Ontario

Ministry
of the
Environment

Water Resources
Bulletin 2-20
Ground water series

WATER WELL RECORDS FOR ONTARIO

Kent, Lambton
1946 - 1974

Copyright Provisions and Restrictions on Copying:

This Ontario Ministry of the Environment work is protected by Crown copyright (unless otherwise indicated), which is held by the Queen's Printer for Ontario. It may be reproduced for non-commercial purposes if credit is given and Crown copyright is acknowledged.

It may not be reproduced, in all or in part, for any commercial purpose except under a licence from the Queen's Printer for Ontario.

For information on reproducing Government of Ontario works, please contact ServiceOntario Publications at copyright@ontario.ca

WATER RESOURCES
BULLETIN 2-20
Ground water series

WATER WELL RECORDS FOR ONTARIO

Kent, Lambton
1946 - 1974

MINISTRY OF THE ENVIRONMENT

Water Resources Branch

TORONTO ONTARIO

1977

TABLE OF CONTENTS

Water Resources Bulletin 2-20

	Page
Introduction	v
Enquiries	v
Acknowledgements	vi
Water-Well Records	vi
Licensed Drilling and Boring Contractors	vi
Explanation of Column Headings	vii
Municipality	vii
Concession	vii
Well Number	viii
UTM Easting, Northing	viii
Elevation	ix
Date	ix
Driller	ix
Csg Dia Ins	ix
Kind of Water	ix
Water Found Feet	ix
Stat Lvl Feet	ix
Pump Lvl Feet	x
Test Rate GPM	x
Test Time Hr/Min	x
Water Use	x
Owner/Log/Screen Depths in Feet to which Formations Extend	xi
Water-Well Record Data	2

Tables

1.	Water-Well Record Summary	1
2.	Licensed Boring and Drilling Contractors	601
3.	Previous Reports in the Series	607

Diagram

Location and extent of area covered by this bulletin	iv

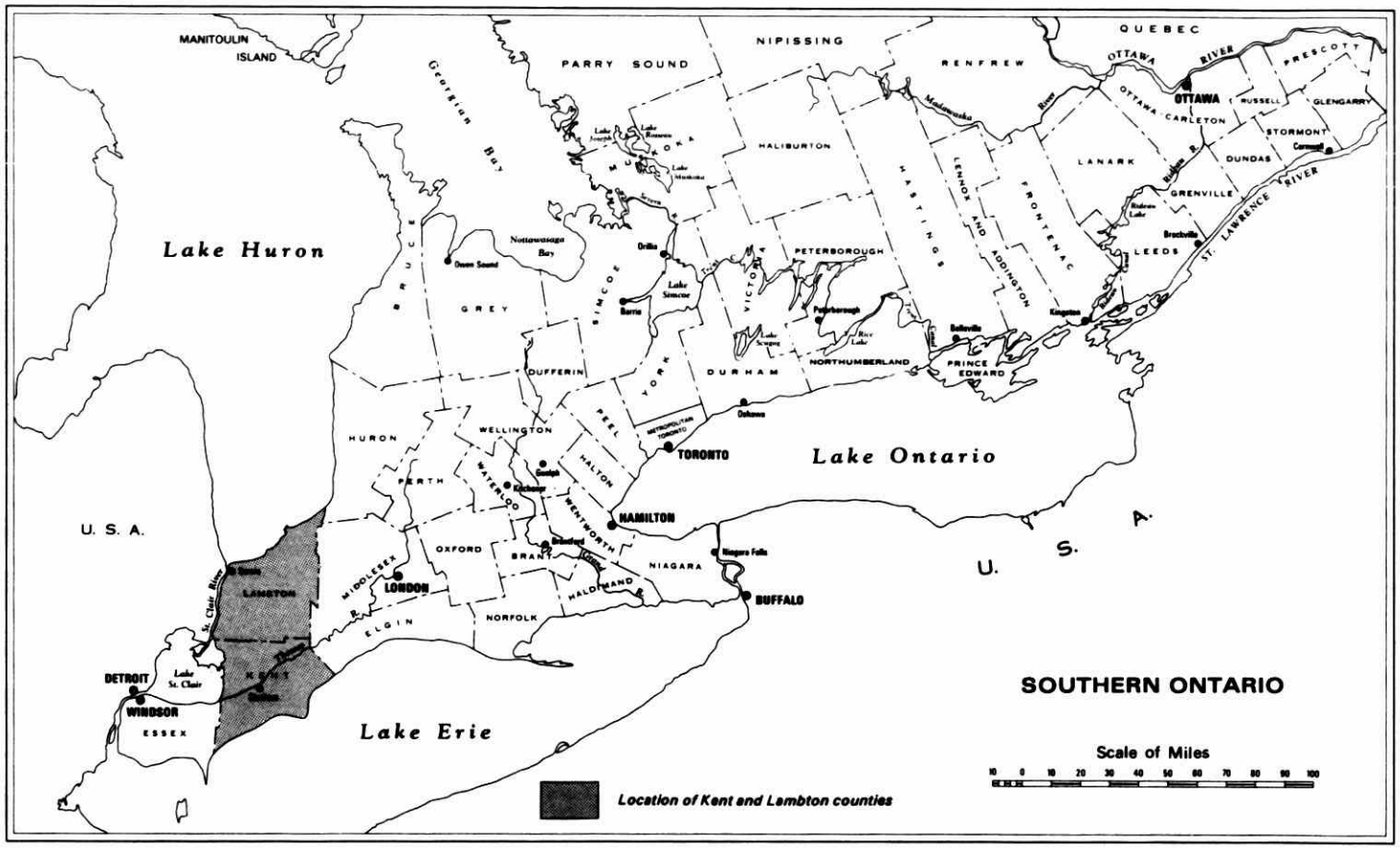

Location and extent of area covered by this bulletin

WATER RESOURCES BULLETIN 2-20
WATER WELL RECORDS FOR ONTARIO
COUNTIES OF KENT AND LAMBTON
1946-1974

INTRODUCTION

This publication is one of a series which presents water-well information for the Province of Ontario. This bulletin contains water-well data for the Counties of Kent and Lambton for wells constructed during the period 1946 to 1974. Table 3 lists previous reports in which similar data have been published.

The information in this bulletin has originated from water-well records completed by water-well drilling and boring contractors licensed in Ontario. The production of this publication was carried out through the use of computer storage and printout facilities. The codes and abbreviations used in the main text are explained in the section entitled, "Explanation of Column Headings".

The geographical area covered by this bulletin is shown on the map on page iv. A summary of the water-well statistics pertaining to the area is displayed in Table 1.

Enquiries

The original water-well records published in this bulletin are available for public reference at the office of the Southwestern Region, Ministry of the Environment at:

985 Adelaide Street South
London, Ontario
N6E 1V3

Tel: 519-681-3600

Enquiries about this and previous publications should be addressed to:

The Supervisor
Hydrology and Monitoring Section
Water Resources Branch
Ministry of the Environment
135 St. Clair Avenue West
Toronto, Ontario
M4V 1P5

Acknowledgements

The Ministry of the Environment gratefully acknowledges the assistance and service rendered by the water-well drilling and boring contractors who submitted the water-well records. This information provides a basic and unique tool in the assessment of ground-water conditions throughout Ontario.

This bulletin was prepared by staff of the Water Resources Branch who were ably assisted by staff of the Administrative Services Branch.

WATER WELL RECORDS

Each time a licensed water-well contractor constructs a well, a record of the well is submitted to the Ministry of the Environment. The record is then field-checked for reasonable accuracy by the Regional Water-Well Inspector. Subsequently, the information is entered on computer file in Head Office and the original record is filed at the respective Regional Office of this Ministry.

A selection of the important information from each record has been compiled in this bulletin. All data concerning the location, owner's name, date of construction, geological log, screen, water levels, well yields and water use are included. Additional information concerning casing length, drilling method and well plugging are not included in this publication, but are available for any particular record upon request from the Regional Office.

LICENSED DRILLING AND BORING CONTRACTORS

Table 2, page 601 lists the names and addresses of the licensed drilling and boring contractors who constructed the wells listed in this bulletin. The table also lists the number of wells drilled within the Counties of Kent and Lambton each year from 1967 to 1974. Please note that the contractors listed may also have constructed wells in other areas during this period.

EXPLANATION OF COLUMN HEADINGS

MUNICIPALITY The water-well records in this bulletin are tabulated in alphabetical order according to municipality, concession and lot number. No concession or lot number is given for those wells located in cities, towns or villages. Urbanized areas which have undergone municipal name changes are indicated with the old names appearing in brackets after the current names, e.g., Chatham City (Raleigh) means that wells listed under this heading are in an area which is now in the City of Chatham, but which was formerly in the Township of Raleigh. In such cases the survey descriptions given are for the former municipality, i.e., the Township of Raleigh.

CONCESSION The majority of townships in Ontario are surveyed into a regular pattern of concessions and lots; however, in some areas, geographical or historical factors may have created surveys of irregular shapes or patterns. This has resulted in many survey descriptions which are unique to certain areas. The abbreviations used in this bulletin to describe such surveys and tracts are listed below.

Abbreviations	Survey or Land Area	Municipality
County of Kent		
BC	Block Concession	Howard
BF	Broken Front	Harwich, Howard, Romney
BFR	Baldoon Farm	Dover
BR E	Baldoon Rd. East	Dover
BR W	Baldoon Rd. West	Dover
CR E	Communications Rd. East	Harwich
CR W	Communications Rd. West	Harwich
CRWWGL	Communications Rd. West, West of Gore Line	Harwich
ED	Eastern Division	Dover
FC	Front Concession	Howard
LES	Lake Erie Survey	Harwich, Raleigh
LRN	Longwoods Rd. North	Zone
MI	Martin Island	Dover
MR N	Middle Rd. North	Orford, Tilbury East
MR S	Middle Rd. South	Orford, Tilbury East
RPP	Rondeau Provincial Park	Harwich
RR	River Range	Zone
TLR	Town Line Range	Harwich, Howard
TOS	Townsite of Shrewsbury	Harwich

TR N	Talbot Rd. North	Howard, Orford
TR S	Talbot Rd. South	Howard, Orford
TRR	Talbot Rd. Range	Raleigh, Romney, Tilbury East
TRS	Thames River Survey	Harwich
TRSEB	Thames River Eastern Boundary Survey	Raleigh
TRSWB	Thames River Western Boundary Survey	Harwich
WD	Western Division	Dover

County of Lambton

ER N	Egremont Rd. North	Warwick
ER S	Egremont Rd. South	Warwick
FC	Front Concession	Moore
LHF	Lake Huron Front	Plympton
LR E	Lake Range East	Bosanquet
LR W	Lake Range West	Bosanquet
RR	River Range	Indian Reserve Sarnia 45
SB	South Boundary	Bosanquet
STAI	St. Anne Island	Indian Reserve Walpole Island 46
TC	Townsite of Corunna	Moore

WELL NO. (Well Number) This is a unique number identifying each well within the province.

UTM EASTING NORTHING (Universal Transverse Mercator Co-ordinates in Metres) This location system makes use of a square grid, 1,000 metres x 1,000 metres, which is superimposed on maps of the National Topographic System. The vertical grid lines are called Eastings and the horizontal lines Northings.

The Easting represents the distance of a well in an easterly direction from a given north-south reference line. The Easting is the upper figure in the column.

The Northing represents the distance of a well in a northerly direction from a given east-west reference line. The Northing is the lower figure in the column.

The Eastings and Northings allow the plotting of wells on the National Topographic maps directly from the bulletin. Each map contains an explanation of the use of the co-ordinate system.

The UTM co-ordinates were calculated after the well locations were plotted on topographic maps, using the locational diagrams submitted by the drillers. If the location of a well is uncertain, then the UTM co-ordinate spaces are filled completely with 9's.

ELEV FEET — (Elevation in Feet) This represents the ground elevation at the well site in feet above mean sea level. The elevations were determined from plotted locations on the National Topographic maps and are therefore related to the accuracy of the locations and the scale of the maps.

DATE — The month and year of well completion are shown in this column.

DRILLER — The drilling firm's licence number is given for each well. Table 2, page 601 is a numerical listing of the licence numbers with the corresponding contractors' names and addresses.

CSG DIA INS — (Casing Diameter in Inches) Casing diameters are shown to the nearest inch. Where several sizes of casings are used, the diameter of the upper casing only is given.

KIND OF WATER — After the construction of each well, the driller evaluates the water quality with a taste and smell test. The kind of water is shown by the following abbreviations:

FR	Fresh
SA	Salty
SU	Sulphur
MN	Mineral

WATER FOUND FEET — This is the distance or distances in feet below ground level at which the driller reported the occurrence(s) of water.

STAT LVL FEET — (Static Level in Feet) This is the distance below ground level to the water surface when the well is not being pumped. Static levels above ground are not given; the notation FLW, meaning a flowing well, is given for this condition.

PUMP LVL FEET	(Pumping Level in Feet) This is the distance in feet below ground level to the water surface at the end of the pumping test or the start of a recovery test.
TEST RATE GPM	(Pumping Test Rate in Imperial Gallons per Minute) This is the rate at which the well was test-pumped. In some cases the stated rate is a recovery rate, or the flow rate of a flowing well. The reported pumping-test rates are usually the results of short-term pumping tests. They do not necessarily represent the rates at which the wells could continue to supply water for prolonged periods of pumping. Continuous pumping at the stated rates could have resulted in some of the wells being pumped dry, while others may have been capable of being pumped steadily at much higher rates than those reported during the pumping tests.
TEST TIME HR/MIN	(Test Time in Hours and Minutes) This is the length of time during which the pumping or recovery test was conducted. Test times of 100 hours or greater are shown as 99 hours 59 minutes.
WATER USE	The following abbreviations are used to describe water use:

Domestic	DO
Stock	ST
Public Supply	PS
Commercial	CO
Industrial	IN
Irrigation	IR
Municipal	MU
Cooling or Air Conditioning	CA

In the classification of water use, domestic (DO) includes supplies for private household use; (ST) includes supplies for watering and washing livestock; public supply (PS) includes supplies for camping grounds, hospitals, churches, schools and public washrooms; commercial (CO) includes supplies for garages, stores, restaurants, motels, drive-in theatres and fish hatcheries; industrial (IN) includes supplies for factories and dairies; irrigation (IR) includes supplies for greenhouses, golf courses, market gardens and other crops; and municipal (MU) includes wells developed for municipal water systems serving five or more residences.

OWNER/LOG/ SCREEN DEPTHS IN FEET TO WHICH FORMATIONS EXTEND

The name of the original owner of the well is given on the top line. The following lines show the materials and colours for each geological formation encountered during drilling. The formations are described by standard abbreviations which are listed in predominant order, i.e., the most common material first and other materials after. General colour descriptions are given where pertinent. The following examples illustrate the principle:

msnd grvl	- sand and gravel
grey clay fsnd grvl	- grey clay and fine sand and gravel
brwn grvl csnd	- brown gravel and coarse sand

Some of the actual terms employed by the drillers have been altered to conform to the standard list of materials. The standard list of materials and colours with the corresponding abbreviations is shown below:

Material Abbreviations

Unknown	UNKN
Fill	FILL
Topsoil	TPSL
Muck	MUCK
Peat	PEAT
Clay	CLAY
Silt	SILT
Quicksand	QSND
Sand or Medium Sand	MSND
Fine Sand	FSND
Coarse Sand	CSND
Gravel	GRVL
Stones	STNS
Boulders	BLDR
Hardpan	HPAN
Limestone	LMSN
Dolomite	DLMT
Shale	SHLE
Sandstone	SNDS
Slate	SLTE
Quartzite or Quartz	QRTZ
Granite	GRNT
Greenstone	GRSN
Previously Dug or Bored	PRDG
Previously Drilled	PRDR
Overburden	OBDN
Rock	ROCK

Colour Abbreviations

White	WHIT
Grey	GREY
Blue	BLUE
Green	GREN
Yellow	YLLW
Brown	BRWN
Red	RED
Black	BLCK

Each formation is followed by a number which indicates the distance to the bottom of the formation. The last number generally indicates the total depth of the well. If a screen is installed in the well, this information is shown in brackets immediately following the formation in which the screen is set. The brackets contain an S for screen, followed by two numbers signifying the depth to the top of the screen and the screen length, respectively.

TABLE 01

WATER WELL RECORD SUMMARY - KENT & LAMBTON, 1946-1974

COUNTY OR DISTRICT	TOTAL WELLS DRILLED	WELLS ENDING IN		KIND OF WATER						WATER USE, ETC								
		OVER-BURDEN	BED-ROCK	FRESH	SALT	SULPH	MIN-ERAL	DRY HOLE	DOM OR STOCK	IRRIG-ATION	INDUS-TRIAL	COMM-ERCIAL	MUNI-CIPAL	PUBLIC SUPPLY	COOL/ AIR COND	NOT USED	TEST HOLE	ABAN-DONED
KENT	6113	2174	3913	3905	112	47	22	1867	3464	20	25	98	16	100	7	403	47	2334
LAMBTON	4618	1029	3577	3105	65	276	21	1092	2918	17	16	56	23	113	3	318	53	1431
TOTAL	10731	3203	7490	7010	177	323	43	2959	6382	37	41	154	39	213	10	721	100	3765

KENT COUNTY 33

MUNICIPALITY CONCESSION ETC	LOT	WELL NO	UTM EASTING NORTHING	ELEV FEET	DATE	DRILLER	CSG DIA INS	KIND OF WATER	WATER FOUND FEET	STAT LVL FEET	PUMP LVL FEET	TEST RATE GPM	TEST TIME HR/MN	WATER USE	OWNER/LOG/SCREEN DEPTHS IN FEET TO WHICH FORMATIONS EXTEND
BLENHEIM TOWN															
		33- 1	478150 4687150	678	02/67	2801	2		181 184 201	128					PUC CLAY 0004 GRVL SAND 0008 CLAY GRVL 0063 CLAY GRVL 0181 SHLE 0220 (S 0195 15)
		33- 2	478150 4687150	678	06/67	2801	12	FR FR FR	189 194 209						PUC CLAY MSND 0014 GREY CLAY 0105 BRWN CLAY 0139 BRWN CLAY GRVL 0174 BRWN CLAY 0187 SHLE GRVL 0189 SHLE 0194 BRWN SHLE SLTE 0209 BRWN SHLE 0216 SHLE 0217
BOTHWELL TOWN															
		33- 6058	428000 4720161	678	08/74	1916	4	FR	91	17	26	6	2/00	DO	H AND T BUILDERS GREY SAND 0028 GREY CLAY 0075 BLCK HPAN 0091 GREY GRVL SAND 0094 (S 0092 02) BLCK HPAN 0096 BLCK SHLE 0098
		33- 16	428010 4720510	682	03/66	2104	6	FR	14	2	14	15	3/00		O W R C BRWN FSND 0014 GREY FSND 0030 GREY CSND FSND GRVL 0033 (S 0030 04) GREY CLAY MSND STNS 0034
		33- 18	428010 4720590	682	03/66	2104	6	FR	13	2					O W R C BRWN FSND 0013 GREY FSND 0030 GREY FSND GRVL 0032 (S 0030 02) GREY CLAY MSND STNS 0033
		33- 15	428030 4720530	682	03/66	2104	6	FR	14	3					OWRC TPSL 0001 BRWN FSND 0014 GREY FSND 0024 GREY CSND 0025 GREY FSND 0028 GREY CSND FSND 0029 GREY CSND FSND GRVL 0033 (S 0030 04) GREY CLAY MSND STNS 0034
		33- 17	428030 4720570	681	03/66	2104	6	FR	14	2					O W R C BRWN FSND 0014 GREY FSND 0030 GREY CSND FSND GRVL 0032 (S 0030 02) GREY CLAY MSND STNS 0033
		33- 23	428050 4720550	683	03/66	2104	10	FR	15	4	18	30	65/00		O W R C BRWN FSND 0010 BRWN FSND SILT 0015 BRWN FSND GRVL CSND 0020 GREY FSND SILT 0028 CSND GRVL 0030 GREY CSND GRVL CSND 0034 (S 0030 04) GREY CLAY MSND STNS 0035
		33- 21	428070 4720510	682	03/66	2104	6	FR	14	3					O W R C BRWN FSND 0014 GREY FSND 0032 (S 0031 02) GREY FSND GRVL 0033 GREY CLAY MSND STNS 0034
		33- 22	428070 4720530	681	03/66	2104	6	FR	14	3					O W R C BRWN FSND 0014 GREY FSND 0029 GREY CSND GRVL 0033 (S 0030 04) GREY CLAY MSND STNS 0034
		33- 19	428070 4720570	682	03/66	2104	6	FR	13	3					O W R C BRWN FSND 0013 GREY FSND 0030 GREY FSND GRVL 0032 (S 0030 02) GREY CLAY MSND STNS 0033

```
33-  428070   681 03/66  2104    6  FR     13     2                          D W R C
 20 4720590                                                                   BRWN FSND 0013 GREY FSND 0029 GREY FSND
                                                                              GRVL 0030 (S   0029 02 ) GREY CLAY MSND
                                                                              STNS 0032
33-  428160   675 04/47  3530    6  FR     87    17                     DO    BURGESS M
  3 4721847                                                                   MSND 0026 BLUE CLAY 0080 HPAN 0087 (S
                                                                              0082 06 ) GRVL 0088 BLCK SHLE 0140
33-  428200   675 08/72  2519   30  FR      5     4     7     7  2/00 CO    BOTHWELL ARENA
5550 4720525                                                                  BRWN SAND 0005 GREY SAND 0014
33-  428250   675 03/59  3606    5  FR    100    15                     DO    MENZIES R
  6 4720660                                                                    RED MSND 0004 GREY MSND 0027 BRWN CLAY
                                                                              0070 CLAY STNS 0100 BLCK SHLE 0109
33-  428365   675 03/59  3606    5  FR     85    25    90       48/00 DO    MENZIES R
  7 4719710                              FR     92                             RED MSND 0004 GREY MSND 0026 BRWN CLAY
                                                                              0064 CLAY STNS 0080 GRVL 0085 CLAY STNS
                                                                              0091 BLCK SHLE 0115
33-  428400   679 04/51  3530    4  FR    100    21                     DO    BEAUL M
  5 4721310                                                                   MSND 0030 CLAY 0080 MSND GRVL 0100 BLCK
                                                                              SHLE 0102
33-  428430   675 04/65  3606    5  FR     82    21    28     7  3/00 DO    DOMAN A
 12 4720990                                                                   MSND 0030 GREY CLAY STNS 0082 GRVL MSND
                                                                              0107 (S   0093 09 ) SHLE 0112
33-  428490   675 06/60  1903    4  FR     94    20    60     4 10/00 DO    CHAMBERS G
  9 4720945                                                                    RED MSND 0028 CLAY 0080 HPAN 0096 (S
                                                                              0095 02 ) BLCK SHLE 0097
33-  428504   680 07/67  3606    5  FR     10    20    40    10  4/00 MU CO CHAMBERS G
 24 4720930                              83                                   MSND 0030 GREY CLAY 0078 FSND 0083 CSND
                                                                              GRVL 0093 (S   0091 05 ) GRVL 0101 MSND
                                                                              SILT 0104 BLCK SHLE 0109
33-  428525   680 04/50  3530    4  FR    109    20                     DO    MENZIES R
  4 4721150                                                                   MSND 0030 CLAY 0080 MSND GRVL 0100 BLCK
                                                                              SHLE 0109
33-  428574   680 04/74  3606    5  FR     85    25    45    24  4/00 DO    JOHNSON N
5946 4720058                                                                   RED SAND 0025 GREY CLAY 0085 GRVL STNS
                                                                              0086
33-  428664   681 02/65  3606    5  FR     81    21   100     4 10/00 DO    BEATTY R
 11 4721150                                                                    RED MSND 0003 GREY MSND 0031 GREY CLAY
                                                                              STNS 0081 GRVL MSND 0094 BLCK SHLE 0115
33-  428668   675 11/65  1903    4  FR     85    20    48     4  6/00        PERRITT I
 14 4720375                                                                   MSND 0029 CLAY 0080 BLCK SHLE 0098
33-  428670   675 06/60  1903    4  FR     92    20    60     1 12/00 DO    BEATTY J
 10 4721130                                                                    RED MSND 0028 CLAY 0082 HPAN 0092 (S
                                                                              0091 03 ) BLCK SHLE 0097
33-  428750   680 01/70  3606    6  FR      8    20    26     6  4/00 DO    BREARLEY G
4978 4720070                              FR     80                             BRWN MSND 0003 GREY MSND 0030 GREY CLAY
                                                                              STNS 0080 BRWN MSND GRVL 0103
33-  428761   675 04/59  3606    5  FR     88    35    90     1 48/00 DO    DOMAN A
  8 4721205                                                                    RED MSND 0005 GREY MSND 0032 BRWN CLAY
                                                                              0060 CLAY STNS 0088 GRVL MSND 0100 BLCK
                                                                              SHLE 0109
33-  428770   675 12/69  3606    4  FR      5    19    25     3  4/00 DO    ELLWOOD HATTIE
4961 4719950                              FR     88                             GREY MSND 0028 GREY CLAY 0071 GREY HPAN
                                                                              0082 BRWN MSND GRVL 0098
33-  428800   680 06/73  3606    7  FR     10    23    25    15 12/00 DO    ROYAL CAN LE GEO STR
5817 4719950                              FR     86                             BRWN SAND 0010 GREY SAND 0031 GREY CLAY
                                                                              STNS 0086 BRWN GRVL SAND 0094 (S   0091
                                                                              04 ) BRWN SAND 0097 BRWN GRVL SAND 0101
                                                                              BLCK SHLE 0102
33-  428950   675 04/65  3606    5  FR     82    21    28     7  3/00 CO    DOMAN A
 13 4720110                                                                   MSND 0030 GREY CLAY STNS 0082 GRVL MSND
                                                                              0107 (S   0093 09 ) BLCK SHLE 0112
```

KENT COUNTY 33

MUNICIPALITY CONCESSION ETC	LOT	WELL NO	UTM EASTING NORTHING	ELEV FEET	DATE	DRILLER	CSG DIA INS	KIND OF WATER	WATER FOUND FEET	STAT LVL FEET	PUMP LVL FEET	TEST RATE GPM	TEST TIME HR/MN	WATER USE	OWNER/LOG/SCREEN DEPTHS IN FEET TO WHICH FORMATIONS EXTEND
CAMDEN TOWNSHIP															
CON	1	1	33- 411805 77 4707355	610	06/61	3507	4	FR	52	20	40	2	3/00	DO	BARKER B TPSL 0002 BRWN CLAY 0015 GRVL 0022 BLUE CLAY 0045 GRVL 0050 BLCK SHLE 0054
CON	1	1	33- 411850 76 4707340	610	06/61	3507	4		DRY						BARKER B TPSL 0002 BRWN CLAY 0015 GRVL 0021 BLUE CLAY 0048 GRVL 0051 BLCK SHLE 0055
CON	1	4	33- 412450 78 4709500	606	11/58	3307	4	FR	64	8	20	3	/20	DO	PATTERSON G CLAY TPSL 0004 CLAY 0038 GRVL MSND CLAY 0052 MSND 0057 GRN SHLE 0059 BLCK SHLE 0064
CON	1	4	33- 413625 83 4708600	606	08/63	2519	30	FR	72	49	73	5	1/00	ST	PICKARD M TPSL 0001 BRWN CLAY MSND 0005 BLUE CLAY MSND 0043 BRWN HPAN 0060 BLUE CLAY MSND 0067 BLCK MSND 0074
CON	1	4	33- 413750 81 4708520	606	07/63	4708	4	FR	74	30					PICKARD M TPSL 0002 YLLW MSND 0006 BLUE CLAY 0040 HPAN 0074 FSND 0076 HPAN 0090 LMSN 0093
CON	1	4	33- 413760 79 4708560	606	07/63	4708	4		DRY						PICKARD M TPSL 0002 YLLW MSND 0006 BLUE CLAY 0040 HPAN 0074 BLDR 0076 HPAN 0078 LMSN 0082
CON	1	4	33- 413790 80 4708590	606	07/63	4708	4	FR	68	30		2			PICKARD M TPSL 0002 YLLW MSND 0007 BLUE CLAY 0040 HPAN 0068 BLCK SHLE 0071
CON	1	4	33- 413810 82 4708600	606	07/63	4708	4		DRY						PICKARD M TPSL 0002 YLLW MSND 0006 BLUE CLAY 0040 HPAN 0071 BLCK SHLE 0074
CON	1	6	33- 413500 85 4710430	612	02/67	3307	4	FR	74	26	60	1	1/00	DO	PAVLINAK J CLAY 0005 MSND 0012 CLAY 0046 CLAY STNS 0058 CSND 0061 CLAY STNS 0067 GRVL MSND 0074 BLCK SHLE MSND 0077
CON	1	6	33- 413600 84 4710550	612	01/67	3307	4	FR	60	17	25	1	4/00	DO	MORTON S CLAY 0006 MSND 0012 CLAY 0057 CLAY STNS 0059 (S 0057 04) GRVL 0061 MSND GRVL 0062
CON	1	7	33- 414290 86 4710200	612	08/53	5804	4	FR	57	15	25	3	4/00	ST	LANGFORD A MSND 0020 BLUE CLAY 0050 MSND GRVL 0057
CON	1	8	33- 414260 5708 4711150	610	09/72	4203	4	FR FR	48 51	11	25	5	4/00	DO	MEYERS L TPSL 0003 BLUE CLAY 0045 FSND 0048 GRVL 0051 (S 0049 02)
CON	1	8	33- 414270 5709 4711120	610	07/72	4203	4	FR FR	40 41	11					MEYERS L BRWN SAND 0006 BRWN CLAY 0040 BRWN SILT GRVL 0041 GREY HPAN GRVL 0065
CON	1	8	33- 414620 88 4711430	610	05/66	4203	4	FR	45	11	20	3	1/00	DO	MYERS G TPSL 0003 BLUE CLAY 0045 FSND 0047 CSND 0048 GRVL 0049
CON	1	8	33- 415590 87 4710450	610	07/51	5804	4	FR	52	9				ST	PUMPHREY W CLAY 0052 GRVL 0056
CON	1	9	33- 414800 89 4711625	610	09/60	4709	4	FR	60	12	24	2	2/00	DO	PARKER B MSND QSND 0014 CLAY 0046 GRVL 0047 HPAN 0048 MSND 0060 GRVL 0061

CON	1	9	33- 414850 90 4711650	610	10/67	4203	4	FR	68	16	66	1	3/00		JOHNSTON C MSND 0008 BLUE CLAY 0043 HPAN 0068 MSND SILT 0069
CON	1	9	33- 414900 91 4711645	610	11/67	4203	4	FR	76	15	25	4	2/00	ST DO	JOHNSTON C A MSND 0008 BLUE CLAY 0047 HPAN 0066 GRVL 0076
CON	1	10	33- 416360 5313 4711220	610	05/71	1448	4	FR	49	10	10	6	1/30	DO	CAMPBELL W BRWN MSND TPSL 0004 BLUE CLAY 0047 (S 0045 05) BRWN GRVL 0051
CON	1	11	33- 416984 5820 4711762	605	09/73	3606	4	FR	51	12	25	10	6/00	DO	PUMFREY J RED SAND 0013 CLAY STNS 0049 SHLE STNS 0053
CON	1	12	33- 416900 5600 4712470	610	10/72	4708	4	FR	63	8	50	2	2/00	ST	BENJAMIN R TPSL 0004 YLLW CLAY 0007 BLUE CLAY 0042 HPAN 0063 BLCK SHLE 0067
CON	1	13	33- 416475 94 4713150	610	09/65	4203	4	FR	38						GORIS A TPSL 0003 BLUE CLAY 0038 BLCK SILT MSND 0039 BRWN CLAY GRVL MSND 0063 LMSN 0064
CON	1	13	33- 416500 95 4713095	610	09/65	4203	4	FR FR	43 66	10	56	1	10/00		GORIS A TPSL 0004 BLUE CLAY 0040 BRWN CLAY 0043 BLCK SILT GRVL MSND 0044 CLAY MSND GRVL 0066 GRVL 0067 GRVL SILT MSND 0077 LMSN 0078
CON	1	13	33- 416500 96 4713200	610	11/65	4203	4	FR							GORIS A TPSL 0003 BLUE CLAY 0037 MSND SILT 0038 CLAY GRVL MSND 0066 GREY SHLE 0068
CON	1	13	33- 416529 5895 4713184	608	10/73	4708	4	FR	50	11	20	6	20/00	DO	DUBUQUE V YLLW SAND 0004 YLLW CLAY 0008 BLUE CLAY 0050 SAND 0053 (S 0050 03) HPAN 0060
CON	1	13	33- 416545 97 4713045	610	10/65	4203	4	FR	43						GORIS A TPSL 0004 BLUE CLAY 0040 BRWN CLAY SILT 0044 CLAY MSND GRVL 0049
CON	1	13	33- 416780 93 4713150	610	06/60	4708	3	FR	58	10	12	5	4/00	ST DO	TIFFIN H TPSL 0003 YLLW MSND 0009 BLUE CLAY 0052 GRVL MUCK 0058 MSND GRVL 0060
CON	1	13	33- 417080 5419 4712430	610	09/71	2801									THAMESVILLE P U C BRWN MSND CLAY 0004 GREY CLAY 0037 GREY CLAY GRVL 0044 GREY CLAY SHLE 0058 BLCK SHLE 0060
CON	1	13	33- 417100 92 4712600	610	12/53	3308	3	FR	60	10	12	5	1/00	DO	HOPPER B RED MSND 0006 QSND 0010 BLUE CLAY 0025 HPAN 0058 GRVL 0060
CON	1	14	33- 417350 5417 4713135	608	08/71	2801									THAMESVILLE P U C BLCK TPSL 0001 BRWN MSND CLAY 0005 GREY CLAY 0039 GREY CLAY GRVL 0052 BRWN MSND GRVL 0054 GREY CLAY SHLE GRVL 0065
CON	1	14	33- 417725 100 4713075	610	01/54	3530	4	FR	52	10	10	4	3/00	DO	LEVERTON C MSND 0008 BLUE CLAY 0047 HPAN 0052 GRVL 0061
CON	1	14	33- 417730 99 4713070	610	10/53	5804	4		DRY						LEBERTON C TPSL 0001 YLLW MSND 0012 BLUE CLAY 0047 FSND 0060 BLUE HPAN MSND 0067 BLUE SLTE 0074
CON	1	14	33- 417745 98 4713020	610	10/53	5804	4		DRY						LEBERTON C YLLW MSND 0012 BLUE CLAY 0047 FSND 0060 BLUE HPAN MSND 0067 BLUE SLTE 0074 LMSN 0075
CON	1	14	33- 417845 106 4713150	610	07/62	4203	4	FR	44	16	35	8	7/00	DO	TASKER T MSND 0010 BLUE CLAY 0044 MSND GRVL 0059 (S 0056 03)

MUNICIPALITY CONCESSION ETC	LOT	WELL NO	UTM EASTING NORTHING	ELEV FEET	DATE	DRILLER	CSG DIA INS	KIND OF WATER	WATER FOUND FEET	STAT LVL FEET	PUMP LVL FEET	TEST RATE GPM	TEST TIME HR/MN	WATER USE	OWNER/LOG/SCREEN DEPTHS IN FEET TO WHICH FORMATIONS EXTEND
CAMDEN TOWNSHIP (CONTINUED....)															
CON	1	14	33- 417890 5416 4713010	610	08/71	2801	2	FR	52	12	28	36	4/00		THAMESVILLE P U C BLCK TPSL 0001 BRWN GRVL 0016 GREY CLAY 0073 (S 0052 07)
CON	1	14	33- 417950 101 4712910	610	10/59	3530	4	FR	87	7	100	1			HUBBELL G TPSL 0009 CLAY 0042 BLUE CLAY 0067 HPAN 0071 GREY ROCK 0100
CON	1	14	33- 417955 103 4712880	610	11/59	3530	4	FR	86	7					HUBBELL G MSND 0009 CLAY 0043 BLUE CLAY 0067 HPAN 0071 BLUE ROCK 0099
CON	1	14	33- 417960 105 4712850	610	12/59	3530	4	FR	87	7	75	2	4/00	CO	HUBBELL G TPSL MSND 0007 GREY CLAY 0043 BLUE CLAY 0050 HPAN 0071 BLUE ROCK 0098
CON	1	14	33- 417965 104 4712815	610	11/59	3530	4	FR	87	7	75	2	3/00	CO	HUBBELL G CLAY MSND 0005 GREY CLAY 0040 BLUE CLAY 0050 HPAN 0068 BLUE ROCK 0096
CON	1	14	33- 418000 102 4712875	610	10/59	3530	4	FR	87	7	98				HUBBELL G MSND 0008 CLAY 0042 BLUE CLAY 0067 HPAN 0071 BLUE ROCK 0098
CON	1	15	33- 417950 5119 4713130	610	07/70	4707	4	FR	52	20	36	4	5/00	DO	LEKAVY M TPSL 0001 RED MSND 0008 GREY CLAY 0052 MSND GRVL 0063 (S 0060 03)
CON	1	15	33- 417960 108 4713145	610	01/57	4709	4	FR	51	10	50	1	2/00	DO	FARREY L TPSL 0002 MSND 0004 QSND 0007 BLUE CLAY 0050 MSND GRVL 0052
CON	1	15	33- 418020 5722 4713080	610	04/73	3606	4	FR	56	15	40	6	3/00	DO	DUQUETTE H BRWN SAND 0006 GREY CLAY SILT 0030 GREY SAND 0038 GREY CLAY 0047 GREY HPAN 0056 BRWN SAND GRVL 0065 (S 0056 09)
CON	1	15	33- 418075 5499 4713050	625	02/72	3606	5	FR	49	14	40	3	20/00	DO	LAWRENCE F BRWN SAND 0006 GREY SAND 0017 GREY SILT 0024 GREY CLAY 0049 BRWN SAND GRVL 0050 GREY HPAN 0051
CON	1	15	33- 418175 107 4713145	610	10/54	1912	4	FR	49	8	25	12	5/00	DO	CARTIER H YLLW MSND 0004 BLUE CLAY 0049 MSND GRVL 0060
CON	2	1	33- 410798 5797 4708506	604	07/73	4709	4	FR	54	10	14	7	2/00	DO	DUFF G TPSL 0001 SAND 0007 QSND 0012 CLAY 0030 HPAN 0054 SHLE GRVL 0055
CON	2	1	33- 410940 109 4708445	604	10/58	3307	4	FR	49	6	8	8	3/00	DO	FREDRICK J CLAY 0037 GRVL CLAY 0038 MSND CLAY GRVL 0044 MSND CLAY 0047 GRVL MSND 0048 SHLE MSND 0049 BLCK SHLE 0050
CON	2	2	33- 411325 111 4708750	604	11/58	3307	4	FR	52	12	23	3	/20	DO	HAWKINS B RED CLAY 0005 CLAY 0006 MSND 0012 CLAY 0048 MSND GRVL 0051 BLCK SHLE 0052
CON	2	2	33- 411340 131 4708700	604	06/67	3307	4		DRY						HAWKINS B CLAY 0040 GRVL MSND 0043 GRVL 0044 BLCK SHLE 0045
CON	2	2	33- 411350 132 4708690	604	06/67	3307	4	FR	62	13	50	2	1/00	DO	HAWKINS B CLAY 0010 MSND 0014 CLAY 0035 CLAY STNS

- CONTINUED -

																0050 MSND GRVL CLAY 0060 SHLE MSND 0061 SHLE 0062
CON	2	2	33- 411660 112 4708900	600	11/65	4203	4	FR	45	8	20	3	3/00		DO	EDWARDS E TPSL 0003 BLUE CLAY 0045 SHLE 0046
CON	2	2	33- 411790 110 4709060	604	05/50	3528	4	FR	60	10		1	1/00		DO	FREDERICK J MSND 0012 BLUE CLAY 0042 HPAN 0059 MSND 0060
CON	2	3	33- 411175 113 4710175	609	11/67	2519	30	FR	24	16	24	3			DO	HOBBS J TPSL 0001 BRWN CLAY MSND 0009 BLUE CLAY 0024 GRVL 0025
CON	2	4	33- 411750 5131 4710700	610	07/70	4708	4		DRY							KONECNY J YLLW MSND 0015 BLUE CLAY 0040 HPAN 0051 GREY LMSN 0052
CON	2	4	33- 411750 5135 4710710	610	07/70	4708	4		DRY							KONECNY J YLLW MSND 0015 BLUE CLAY 0040 HPAN 0051 GREY LMSN 0057
CON	2	4	33- 411800 5133 4710710	610	07/70	4708	4		DRY							KONECNY J YLLW MSND 0016 BLUE CLAY 0040 HPAN 0052 GREY LMSN 0054
CON	2	4	33- 411800 5132 4710730	610	07/70	4708	4	FR	50	10	28	1	6/00		DO	KONECNY J YLLW MSND 0015 BLUE CLAY 0042 HPAN 0050 GREY MSND 0051 GREY LMSN 0052
CON	2	5	33- 411250 114 4711150	609	07/67	4203	4	FR	52	12	22	2	10/00		DO	STACEY R MSND 0010 BRWN CLAY 0049 HPAN 0052 SHLE 0053
CON	2	6	33- 413500 115 4710595	611	02/67	3307	4	FR	64	18	25	2	48/00		DO	PLAQUET R MSND 0018 CLAY 0050 FSND 0055 CLAY STNS 0063 GRVL 0064 BLCK SHLE 0066
CON	2	7	33- 413236 5989 4712022	614	06/74	4707	4	FR	52	5	31	4		ST	DO	VANDER BAAN P TPSL 0001 SAND 0004 CLAY 0040 HPAN 0052 SAND GRVL 0053
CON	2	7	33- 413300 116 4712050	610	04/64	4707	4	FR	38	10	22	3	6/00		DO	PISONEAULT V TPSL 0001 YLLW CLAY 0007 BLUE CLAY 0038 (S 0036 04) MSND GRVL 0040
CON	2	8	33- 413394 5816 4712174	613	07/73	4707	4	FR	37	6	22	3	5/00	ST	DO	VANDER BAAN P TPSL 0001 SAND 0004 CLAY 0037 SAND GRVL 0040 (S 0037 03)
CON	2	8	33- 413445 119 4712200	613	06/67	3307	4	FR	55	10	50	1	1/00		DO	DOOM R CLAY 0006 MSND 0008 CLAY 0035 MSND GRVL CLAY 0045 GRVL 0053 BLCK SHLE MSND 0054 GRN SHLE 0056
CON	2	8	33- 413447 5815 4712198	613	07/73	4707										VANDER BAAN TPSL 0001 SAND 0005 CLAY 0040 SAND 0041 HPAN 0053 GRVL 0054 BLUE SHLE 0056
CON	2	8	33- 414340 117 4711325	613	10/60	3308	4	FR	66	10	24	2	5/00		DO	GEE F R CLAY 0010 MSND 0016 CLAY STNS 0052 MSND 0065 GRVL 0066 (S 0066 04)
CON	2	8	33- 414610 118 4711550	613	08/65	4203	4	FR	44	8	40	5	5/00	ST	DO	SHEMAN G MSND 0007 CLAY 0044 MSND 0045 CSND 0055
CON	2	9	33- 414144 6060 4712940	612	11/74	1403	4	FR FR	12 52	8	30	2	6/30		DO	SHERMAN CARROL BRWN TPSL SAND 0001 YLLW SAND 0003 GREY SAND 0011 GREY FSND 0012 BRWN CLAY 0034 GREY CLAY 0044 GREY FSND 0045 GREY GRVL CSND 0051 BRWN LMSN 0052
CON	2	9	33- 414864 6119 4711900	610	12/74	4707	4	FR	55	10	35	3	3/00	ST	DO	FORD STANLEY TPSL 0001 SAND 0006 CLAY 0048 SAND 0050 HPAN 0055 GRVL 0056
CON	2	9	33- 414882 6120 4711900	610	12/74	4707	4									FORD STANLEY TPSL 0001 SAND 0006 CLAY 0047 SAND 0051 HPAN 0052

KENT COUNTY 33

MUNICIPALITY CONCESSION ETC	LOT	WELL NO	UTM EASTING NORTHING	ELEV FEET	DATE	DRILLER	CSG DIA INS	KIND OF WATER	WATER FOUND FEET	STAT LVL FEET	PUMP LVL FEET	TEST RATE GPM	TEST TIME HR/MN	WATER USE	OWNER/LOG/SCREEN DEPTHS IN FEET TO WHICH FORMATIONS EXTEND
CAMDEN TOWNSHIP (CONTINUED....)															
CON	2	9	33- 414893 6121 4711925	610	12/74	4707	4								FORD STANLEY TPSL 0001 SAND 0006 CLAY 0048 SAND GRVL 0051 HPAN 0052
CON	2	10	33- 414650 5768 4713250	612	04/73	4708	4	FR	55	8	12	8	8/00	ST DO	ACORN HILL TURKEY TPSL 0001 YLLW SAND 0006 BLUE CLAY 0045 BLUE HPAN 0055 GRVL 0059
CON	2	10	33- 414850 123 4713100	610	06/66	2519	30	FR	51	9	52	4	3/00	IN	DRESDEN PRODUCE TPSL 0001 BRWN MSND 0013 BLUE CLAY 0051 MSND GRVL 0052
CON	2	10	33- 415347 5979 4712393	612	05/74	3606	4		DRY						ONDRICH JOE BLCK SAND 0003 RED SAND 0008 GREY CLAY 0042 BLCK SHLE 0044 GRVL STNS 0052 FSND 0072
CON	2	10	33- 415350 122 4712250	610	05/54	1912	4	FR	72	6		8	6/00	ST DO	ERICKSON G YLLW MSND 0012 BLUE CLAY 0049 CLAY MSND 0051 GRVL MSND CLAY 0071 MSND GRVL 0072
CON	2	12	33- 416195 124 4713145	611	01/60	3507	4		DRY						WODLINGER D TPSL 0001 QSND 0004 BLUE CLAY 0042 BRWN CLAY SHLE 0048 MSND 0050
CON	2	12	33- 416200 126 4713055	611	01/60	3507	4	FR	47	4	18	5	4/00	DO	WODLIGER D TPSL 0001 QSND 0004 BLUE CLAY 0043 BRWN CLAY SHLE 0047 MSND GRVL 0048
CON	2	12	33- 416200 125 4713150	611	01/60	3507	4		DRY						WODLINGER D TPSL 0001 QSND 0005 BLUE CLAY 0045 BRWN CLAY SHLE 0050 MSND 0057
CON	2	12	33- 416200 127 4713200	611	02/60	3507	4	FR	49	4	12	7	3/00	DO	WODLINGER D TPSL 0001 QSND 0004 BLUE CLAY 0040 CLAY SHLE 0049 MSND GRVL 0050
CON	3	6	33- 412345 134 4712225	614	08/62	4203	4	FR FR	48 52	7	18	4	2/00	ST	POWERS H YLLW CLAY 0010 BLUE CLAY 0046 CLAY 0048 GRVL 0049 SHLE 0053
CON	3	7	33- 412300 135 4712990	614	03/59	4708	4	FR	55	7	7	4	4/00	ST DO	ROSS H TPSL 0002 YLLW CLAY 0009 BLUE CLAY 0042 HPAN 0055 SHLE 0056 BLCK SHLE 0057
CON	3	8	33- 412550 136 4713200	614	08/55	4708	4	FR	46	7	10	3	2/00	ST DO	JACQUES C TPSL 0007 BLUE CLAY 0030 HPAN 0046 BLCK SHLE 0048
CON	3	8	33- 412900 137 4713370	614	04/58	4708	4	FR	53	14	20	4	3/00	DO	LIBERTY D TPSL 0002 YLLW MSND 0006 BLUE CLAY 0043 HPAN 0053 GRVL 0054
CON	3	8	33- 413560 138 4712550	614	05/62	4203	4	FR	43						ROLSTON P MSND 0014 BLUE CLAY 0043 MSND 0045 CLAY 0065 BLDR 0066
CON	3	8	33- 413600 248 4712350	613	07/67	3307	4	FR	44	8	40	2	1/00	DO	ROLSTON O CLAY 0008 MSND 0018 CLAY 0040 GRVL MSND 0055 BLDR 0056
CON	3	9	33- 412775 139 4713345	614	08/50	5406	4	FR	62	1				ST DO	JACQUES F TPSL MSND 0003 CLAY 0038 HPAN 0056 GREY LMSN 0064

CON	3	10	33- 5944	414469 4713281	612	05/74	1403	4	FR FR	5 66	13	43	2	9/00	DO	BADDER JOHN C YLLW SAND TPSL 0005 GREY SAND 0013 BRWN CLAY 0048 GREY HPAN STNS 0059 GREY SAND GRVL 0060 GREY CLAY GRVL 0066 GREY FSND GRVL 0067 BRWN LMSN 0071
CON	3	10	33- 5943	414471 4713289	612	05/74	1403	4	FR	5						BADDER JOHN C YLLW SAND TPSL 0005 BRWN SAND 0013 BRWN CLAY 0046 GREY GRVL SAND BLDR 0047
CON	4	1	33- 141	408700 4711645	607	07/64	4708	4	FR	45	11	25	5	4/00	ST DO	JACKSON C TPSL 0005 BLUE CLAY 0045 SHLE 0046
CON	4	1	33- 140	409520 4710950	607	12/50	2510			43 59 72 78	10	16	15		ST DO	HARRISON H TPSL CLAY MSND 0007 BLUE CLAY 0043 GRVL 0045 CLAY STNS 0046 GRVL 0048 CLAY STNS MSND 0059 FSND 0065 CLAY 0072 FSND 0077 CLAY 0078 CSND 0086 HPAN CLAY STNS 0088 BLCK SHLE 0090
CON	4	2	33- 143	409125 4712015	607	04/51	3528	4	FR	45	10		1		ST DO	POAG J MSND 0009 BLUE CLAY 0039 HPAN 0044 GRVL 0045
CON	4	2	33- 144	409605 4711450	607	04/51	3528	4	FR	47	11		2		ST	POAG J MSND 0007 BLUE CLAY 0039 HPAN 0046 GRVL 0047 SHLE 0050
CON	4	2	33- 145	409680 4711400	607	07/54	3528	4	FR	45	9		5	2/00	ST	POAG J RED MSND 0007 SILT 0038 HPAN 0045 BLCK SHLE 0046
CON	4	3	33- 146	409505 4712400	607	06/53	3528	4	FR	46	10		5	2/00	ST DO	DEVRIES F TPSL 0008 BLUE CLAY 0038 HPAN 0045 GRVL 0046 BLCK SHLE 0047
CON	4	3	33- 6030	410203 4711333	605	09/74	1403	4	FR	43	12	21	1	14/00	DO	WEBSTER WALTER BRWN TPSL 0002 YLLW SAND 0012 GREY CLAY 0043 GREY FSND GRVL SILT 0044 BLCK SHLE 0051
CON	4	4	33- 147	410050 4712800	607	10/63	4203	4	FR	37	10	11	12	4/00	ST DO	FEATHERSTONE F YLLW MSND 0008 BLUE CLAY 0037 BLCK SHLE 0039
CON	4	5	33- 150	410205 4713045	607	09/53	3528	4	FR	41	7		10	1/00	DO	HAWGOOD R RED MSND 0006 BLUE CLAY 0028 HPAN 0040 BLCK SHLE 0041
CON	4	5	33- 148	410250 4713050	607	06/53	3528	4	SU	38	10		8	2/00	DO	PHILLIPS D RED MSND 0006 BLUE CLAY 0028 HPAN 0037 GRVL 0038 BLCK SHLE 0039
CON	4	5	33- 149	410260 4713000	607	08/53	3528	4	FR	38	8		12	1/00	ST DO	PHILLIPS D RED CLAY 0005 BLUE CLAY 0027 HPAN 0037 SHLE 0038
CON	4	6	33- 157	410245 4713440	609	01/61	4709	4		DRY						ROSS C CLAY MSND 0006 BRWN CLAY 0036 MSND HPAN 0047 YLLW SHLE 0048 MSND 0056 BLUE CLAY 0057 BLCK SHLE 0060
CON	4	6	33- 156	410285 4713445	609	12/60	4709	4		DRY						ROSS C TPSL MSND 0005 BRWN CLAY 0037 GRVL 0038 BLUE CLAY 0047 MSND GRVL 0048 BLUE CLAY 0056 BLCK SHLE 0080
CON	4	6	33- 6077	410735 4713318	610	08/74	4708	4		DRY						ROSS GLEN YLLW SAND 0004 CLAY 0034 SHLE 0040
CON	4	6	33- 6078	410795 4713377	610	08/74	4708	4		DRY						ROSS GLEN TPSL 0002 BLUE CLAY 0030 LMSN SHLE 0039 GREY LMSN 0040
CON	4	6	33- 6073	410802 4713382	610	08/74	4708	4		DRY						ROSS GLEN YLLW SAND 0004 BLUE CLAY 0033 BLCK SHLE 0035

MUNICIPALITY CONCESSION ETC	LOT	WELL NO	UTM EASTING NORTHING	ELEV FEET	DATE	DRILLER	CSG DIA INS	KIND OF WATER	WATER FOUND FEET	STAT LVL FEET	PUMP LVL FEET	TEST RATE GPM	TEST TIME HR/MN	WATER USE	OWNER/LOG/SCREEN DEPTHS IN FEET TO WHICH FORMATIONS EXTEND
CAMDEN TOWNSHIP (CONTINUED....)															
CON	4	6	33- 410803 6076 4713357	610	08/74	4708	4		DRY						ROSS GLEN YLLW SAND 0004 CLAY 0034 BLCK SHLE 0035
CON	4	6	33- 410807 6079 4713383	610	08/74	4708	4		DRY						ROSS GLEN TPSL 0002 BLUE CLAY 0030 GREY LMSN 0034
CON	4	6	33- 410818 6072 4713340	610	08/74	4708	4	FR	34	14	30	2	2/00		ROSS GLEN YLLW SAND 0004 BLUE CLAY 0034 BLCK SHLE 0036
CON	4	6	33- 410824 6080 4713385	610	08/74	4708	4	FR	32	14	25	4	10/00	ST DO	ROSS GLEN YLLW SAND 0004 BLUE CLAY 0032 SHLE GRVL 0034 BLCK SHLE 0035
CON	4	6	33- 410825 6074 4713345	610	08/74	4708	4		DRY						ROSS GLEN YLLW SAND 0004 BLUE CLAY 0034 BLCK SHLE 0035
CON	4	6	33- 410827 6075 4713316	610	08/74	4708	4		DRY						ROSS GLEN YLLW SAND 0004 CLAY 0034 GREY LMSN SHLE 0036
CON	4	6	33- 411100 159 4713360	609	03/64	4707	4	FR	40 52	17	34	5	3/00	ST DO	WEAVER N TPSL 0001 RED MSND 0004 CLAY 0039 HPAN 0040 GRVL 0044 HPAN 0050 SHLE GRVL 0052 BLUE SHLE 0054
CON	4	6	33- 411225 158 4713450	600	03/61	4709	4	FR	48	10	20	3	3/00	ST DO	ROSS C YLLW MSND 0008 BLUE CLAY 0037 MSND 0048 BLCK SHLE 0049
CON	4	7	33- 411360 278 4713425	609	03/64	4707	4		DRY						LIBERTY C TPSL 0001 CLAY 0035 HPAN 0044 BLUE SHLE 0049 BLCK SHLE 0059
CON	4	7	33- 411400 276 4713440	609	03/64	4707	4		DRY						LIBERTY C TPSL 0001 CLAY 0036 HPAN 0042 BLUE SHLE 0050 BLCK SHLE 0053
CON	4	7	33- 411425 277 4713400	609	03/64	4707	4		DRY						LIBERTY C TPSL 0001 CLAY 0014 QSND 0015 BLUE CLAY 0036 HPAN 0043 BLUE SHLE 0050 BLCK SHLE 0052
CON	4	7	33- 412274 5964 4713146	612	06/74	1403	4	FR	44	8	8	3	5/30	DO	LIBERTY BEN E BLCK TPSL 0002 BRWN CLAY 0016 GREY CLAY 0044 GREY GRVL SHLE 0051 BLCK SHLE 0053
CON	4	7	33- 412365 160 4713390	610	04/62	4203	4		DRY						NEELY G BRWN CLAY 0003 YLLW CLAY 0010 BLUE CLAY 0037 MSND SILT 0038 CLAY MSND SILT 0049 SHLE 0065
CON	4	7	33- 412370 161 4713405	610	05/62	4203	4		DRY						NEELY G BRWN CLAY 0003 YLLW CLAY 0010 BLUE CLAY 0037 MSND SILT 0038 CLAY MSND SILT 0049 SHLE 0060
CON	4	7	33- 412400 162 4713350	610	05/62	4203	4	FR	51	8	13	8	5/00	DO	NEELY G BRWN CLAY 0003 YLLW CLAY 0010 BLUE CLAY 0037 MSND SILT 0038 BLUE CLAY 0042 BLCK MSND 0046 GRVL 0047 SHLE 0051
CON	5	1	33- 407495 165 4712245	606	07/66	4707	4	FR	39	12	20	4	2/00	ST DO	CHANDLER B TPSL 0001 CLAY 0039 GRVL 0042 (S 0040 03) BLCK SHLE 0043

CON	5	1	33- 407875 166 4711825	606 02/67	4707	4	FR	43	17	37	4	5/00	DO	MCFADDEN M TPSL 0001 RED MSND 0005 QSND 0006 CLAY 0040 HPAN SHLE 0042 SHLE GRVL 0043 BLCK SHLE 0045	
CON	5	1	33- 407925 163 4711800	606 04/63	4707		FR	44	13	24	4	6/00	ST DO	MCFADDEN R TPSL 0005 GREY CLAY 0044 SHLE GRVL 0046 (S 0044 01)	
CON	5	1	33- 408310 164 4711425	606 12/50	2510	5		58	8	36	27	3/00	DO	HAWKINS K TPSL CLAY 0007 BLUE CLAY 0042 BLUE CLAY STNS 0056 GRVL STNS 0059 (S 0057 02) BLCK SHLE 0065	
CON	5	2	33- 408890 167 4712100	606 04/51	3528	4	FR	46	9		12	1/00	ST	JACKSON R MSND 0009 BLUE CLAY GRVL 0046	
CON	5	4	33- 409260 173 4713540	610 01/63	4707	4	FR	38	10	16	4	5/00	DO	FORGET A CLAY TPSL 0002 YLLW CLAY 0006 BLUE CLAY 0038 GRVL 0039 BLCK SHLE 0042	
CON	5	4	33- 409610 172 4712945	610 10/62	4708	4	FR	43	14	19	5	3/00	ST DO	PRETTY G TPSL 0002 YLLW CLAY 0009 BLUE CLAY 0043 BLCK SHLE 0044	
CON	5	4	33- 409645 170 4712700	610 07/50	3528	4	FR	45	15		13	1/00	DO	PRETTY G MSND 0004 CLAY 0012 BLUE CLAY 0041 HPAN 0044 GRVL 0045	
CON	5	4	33- 409650 171 4712925	610 10/62	4708	4	FR	43	16	20	4	5/00		PRETTY G TPSL 0002 YLLW CLAY 0009 BLUE CLAY 0043 BLCK SHLE 0044	
CON	5	4	33- 409845 174 4712985	610 05/67	4708	4	FR	39	10	20	4	4/00	ST DO	LIBERTY C TPSL 0004 YLLW CLAY 0039 SHLE GRVL 0040	
CON	5	6	33- 410600 5540 4713475	610 07/72	1403	4	FR FR	38 39	9	10	2	10/30	DO	WABASH UNITED CHURCH BRWN SAND TPSL 0003 BRWN CLAY 0011 GREY CLAY 0034 GREY CLAY STNS 0038 BRWN SAND GRVL 0039	
CON	6	1	33- 406550 181 4713300	600 08/57	4708	4	FR	40	14	27	3	3/00	ST DO	CLARK L TPSL 0004 BLUE CLAY 0027 HPAN 0040 BLCK SHLE 0045	
CON	6	1	33- 406560 180 4713375	600 08/57	4708	4		DRY						CLARK L TPSL 0004 BLUE CLAY 0027 BLDR 0028 HPAN 0041 BLCK SHLE 0042	
CON	6	1	33- 406590 179 4713350	600 08/57	4708	4		DRY						CLARK L TPSL 0004 BLUE CLAY 0027 HPAN 0040 BLCK SHLE 0041	
CON	6	1	33- 406820 178 4713050	609 11/51	3528	4	FR	43	12		1	1/00	ST DO	MCFADDEN M TPSL 0006 BLUE CLAY 0032 HPAN 0043 BLCK SHLE 0056	
CON	6	1	33- 406900 182 4713045	609 01/63	3603	5	FR	66	19	60	3	20/00	DO	MCFADDEN M CLAY 0040 GRVL 0043 BLCK SHLE 0066	
CON	6	3	33- 408360 183 4713550	609 06/62	4708	4	FR	34	10	28	2	2/00	DO	BUSHEY P TPSL 0005 YLLW CLAY 0009 BLUE CLAY 0034 BLCK SHLE 0036	
CON	A	5	33- 414400 26 4708960	600 11/62	1903	4	FR	79	14	60	1	6/00	DO	HOWES A MSND 0003 CLAY 0044 HPAN 0079 GRVL MSND 0081 (S 0079 02) HPAN 0082	
CON	A	5	33- 414450 25 4708950	600 11/62	1903	4		DRY						HOWES A CLAY 0040 HPAN 0105 BLCK SHLE 0119 GREY SHLE 0124	
CON	A	6	33- 414700 29 4709090	600 09/62	4203	4		DRY						SMIDA W YLLW CLAY 0008 BLUE CLAY 0047 SILT MSND CLAY 0093 SILT MSND STNS 0105	
CON	A	6	33- 414700 28 4709095	600 08/62	4203	4		DRY						SMIDA W YLLW CLAY 0008 BLUE CLAY 0047 SILT MSND CLAY 0063 SILT MSND 0064 SILT MSND CLAY	

- CONTINUED -

MUNICIPALITY CONCESSION ETC	LOT	WELL NO	UTM EASTING NORTHING	ELEV FEET	DATE	DRILLER	CSG DIA INS	KIND OF WATER	WATER FOUND FEET	STAT LVL FEET	PUMP LVL FEET	TEST RATE GPM	TEST TIME HR/MN	WATER USE	OWNER/LOG/SCREEN DEPTHS IN FEET TO WHICH FORMATIONS EXTEND
CAMDEN TOWNSHIP (CONTINUED....)															
															0091 SILT MSND 0092 CLAY MSND SILT 0105 BLDR 0106
CON	A	6	33- 5721	414750 4709100	608	04/73	3606	4	FR	77	26	77	1 2/00	DO	SMIDA W BRWN CLAY 0015 GREY CLAY 0025 BRWN CLAY SILT 0047 BRWN HPAN 0052 GREY CLAY STNS 0077 BRWN SAND GRVL 0079 (S 0077 03) BRWN SAND 0083
CON	A	6	33- 27	415125 4708700	600	08/60	3507	4	FR	72	32	40	5 3/00	ST DO	MORGAN E TPSL 0001 RED MSND 0009 BLUE CLAY 0051 MSND HPAN 0072 GRVL 0074
CON	A	8	33- 5710	415800 4709590	605	06/72	3606	4	FR FR	42 58	13	40	4 24/00	ST DO	PUMFREY J BRWN SAND 0006 GREY CLAY 0042 BRWN GRVL SAND 0044 BRWN HPAN SAND GRVL 0058 BLCK SHLE 0064
CON	A	8	33- 5180	415800 4709600	605	10/70	1403	4	FR FR	52 61	12	52	1 50/00	DO	PUMFREY W J YLLW MSND 0004 BRWN CLAY 0018 GREY CLAY 0048 GRVL MSND 0053 MSND GRVL 0060 MSND 0061 BLCK SHLE 0064
CON	A	8	33- 5172	415850 4709600	605	10/70	1403	4	FR FR	18 62					PUMFREY W J YLLW MSND 0004 BRWN CLAY 0018 GREY CLAY 0048 HPAN 0059 GREY MSND GRVL 0061 BLCK SHLE 0073
CON	A	8	33- 30	416715 4708660	600	08/52	5804	4	FR	65	17	45	3	DO	BOGHNER G FSND 0010 BLUE CLAY 0030 BLUE HPAN 0049 MSND HPAN 0053 SHLE 0065
CON	A	9	33- 37	416000 4710495	600	09/62	4203	4	FR	47	19	30	2 4/00	DO	HARTLEY R MSND 0008 BLUE CLAY 0047 GRVL MSND 0049
CON	A	9	33- 32	416325 4709720	600	12/53	3308	4	FR	55	12	15	5 1/00	ST DO	HOOPER E RED MSND 0010 BLUE CLAY 0030 HPAN 0054 GRVL 0055
CON	A	9	33- 35	416400 4709925	600	08/62	4203	4		DRY					KENDALL G MSND 0006 BLUE CLAY 0048 BRWN CLAY STNS 0052 MSND SILT 0053 BRWN CLAY STNS 0068 SHLE 0070
CON	A	9	33- 4903	416460 4709990	600	08/69	1403	4	FR SA	9 58	24	43	3 5/00	DO	BULK FERTILIZERS LTD YLLW MSND 0011 GREY CLAY 0024 BRWN CSND 0031 GREY CLAY 0049 GREY CLAY GRVL 0058 BRWN MSND 0059
CON	A	9	33- 34	416600 4709900	600	08/54	1912	4	FR	72	28	50	4	ST DO	FRENCH L YLLW MSND 0007 BLUE CLAY 0046 HPAN 0051 GRVL MSND CLAY 0069 BLCK SHLE 0072
CON	A	9	33- 36	416600 4709910	600	08/62	4203	4	FR	54	22	34	4 10/00	DO	KENDALL G MSND 0006 BLUE CLAY 0048 BRWN CLAY STNS 0054 MSND GRVL 0056 (S 0054 02)
CON	A	9	33- 33	416600 4709950	600	07/54	1912	4	FR	74	30	60	1	ST DO	FRENCH L MSND 0008 BLUE CLAY 0046 HPAN 0051 GRVL CLAY 0069 SHLE 0074
CON	A	9	33- 31	416750 4710130	600	10/49	3308	3	FR	63	17		3 /20	DO	HUMPHRY W CLAY MSND 0003 CLAY 0050 GRVL 0062 BLCK SHLE 0064

CON	A	10	33- 4735	417140 4710420	600	07/68	2519	30	FR FR	49 60	49	68	3	1/00	ST	VANKOBOYA O TPSL 0001 CLAY MSND 0002 MSND 0005 GREY CLAY 0049 GRVL 0050 GREY CLAY 0059 MSND 0061 GREY CLAY 0062 BLCK SHLE 0069
CON	A	10	33- 40	417150 4710420	600	01/54	3308	4	FR	65	15	40	2	2/00	ST DO	SMITH T RED MSND 0010 BLUE CLAY 0025 HPAN 0065 GRVL 0067
CON	A	10	33- 42	417150 4710425	600	10/58	1903	4	FR	55	18	60		20/00	DO	LEFEBRE F MSND 0002 CLAY 0046 HPAN 0055 BLCK SHLE 0076
CON	A	10	33- 44	417225 4710395	600	07/66	4707			DRY						BISKEY G TPSL 0001 RED MSND 0006 CLAY 0042 HPAN 0056 HPAN SHLE 0062 BLCK SHLE 0076 GREY LMSN 0078
CON	A	10	33- 43	417250 4710400	600	06/66	4707	4		DRY						BISKEY G TPSL 0001 CLAY 0044 HPAN 0052 GRVL 0053 HPAN 0063 BLCK SHLE 0070
CON	A	10	33- 38	417250 4710500	600	10/49	3308	3		DRY						NICHALS C CLAY MSND 0003 CLAY 0048 GRVL 0064 SHLE 0065 BLCK ROCK 0070
CON	A	10	33- 45	417300 4710300	600	09/66	3307	4	FR	60	24	45	1		DO	BISKEY G CLAY 0040 CLAY STNS 0046 MSND GRVL 0052 MSND CLAY GRVL 0056 BLCK SHLE 0061
CON	A	10	33- 41	417300 4710400	600	10/58	1903	4		DRY						LEFEBRE F MSND 0002 CLAY 0046 HPAN 0056 BLCK SHLE 0062
CON	A	10	33- 39	417860 4710075	600	05/51	5804	4	FR	72	17				DO	SNOBLIN R YLLW MSND 0020 CLAY 0040 HPAN GRVL 0072
CON	A	11	33- 5821	416730 4711346	605	09/73	3606	4	FR	63	16	56	2	1/00	DO	RHAN L BRWN SAND 0006 GREY CLAY SILT 0038 SHLE STNS 0059 BLCK SHLE 0063
CON	A	11	33- 5134	416750 4711410	605	05/70	4708	4		DRY						JONES GRACE TPSL 0002 YLLW MSND 0005 YLLW CLAY 0009 BLUE CLAY 0042 HPAN 0053 GREY LMSN 0054
CON	A	11	33- 5137	416800 4711350	605	05/70	4708	4	FR	47	15	30	3	4/00	DO	JONES GRACE TPSL 0001 YLLW MSND 0005 YLLW CLAY 0009 BLUE CLAY 0047 (S 0046 03) GRVL 0048 HPAN 0050
CON	A	11	33- 5136	416800 4711400	605	05/70	4708	4		DRY						JONES GRACE TPSL 0002 YLLW MSND 0005 YLLW CLAY 0009 BLUE CLAY 0043 HPAN 0054 GREY LMSN 0056
CON	A	11	33- 50	417100 4710745	600	07/62	3507	4	FR	58	24	59	1	3/00		BELL C TPSL 0002 BRWN CLAY 0018 BLUE CLAY 0043 BRWN CLAY GRVL 0059 BLCK SHLE 0060
CON	A	11	33- 52	417150 4710675	600	08/62	3507	4		DRY						BELL C TPSL 0002 BRWN CLAY 0016 BLUE CLAY 0050 BRWN CLAY GRVL 0060 BLCK SHLE 0065
CON	A	11	33- 49	417225 4710580	600	07/62	3507	4								BELL C TPSL 0002 BRWN CLAY 0017 BLUE CLAY 0045 BRWN CLAY GRVL 0050
CON	A	11	33- 51	417300 4710525	600	08/62	3507	4		DRY						BELL C TPSL 0002 BRWN CLAY 0018 BLUE CLAY 0048 BRWN CLAY GRVL 0058 BLCK SHLE 0064
CON	A	11	33- 48	417350 4710450	600	03/53	3528	3	FR	67	21		1	12/00	DO	HOWES G RED MSND 0005 BLUE CLAY 0045 HPAN 0048 MSND 0055 HPAN 0060 BLCK SHLE 0067
CON	A	11	33- 47	417400 4710475	600	03/53	3528	3	FR	63	19		2	4/00	DO	MASON F WHIT MSND 0004 BLUE CLAY 0044 MSND 0052 HPAN 0060 SHLE 0063

MUNICIPALITY CONCESSION ETC	LOT	WELL NO	UTM EASTING NORTHING	ELEV FEET	DATE	DRILLER	CSG DIA INS	KIND OF WATER	WATER FOUND FEET	STAT LVL FEET	PUMP LVL FEET	TEST RATE GPM	TEST TIME HR/MN	WATER USE	OWNER/LOG/SCREEN DEPTHS IN FEET TO WHICH FORMATIONS EXTEND
CAMDEN TOWNSHIP (CONTINUED....)															
CON	A	11	33- 417480 4578 4710550	600	04/68	3307	4	FR	53	20	30	2	1/00	DO	STEELE DOUGLAS CLAY 0003 MSND 0012 CLAY 0046 CLAY STNS 0049 GRVL 0053 SHLE MSND 0054
CON	A	11	33- 417850 46 4710720	600	03/53	3528	3	FR	67	28		5	48/00	DO	BOYER M RED MSND 0012 SILT 0045 MSND 0047 FSND 0055 HPAN 0063 GRVL 0064 SHLE 0067
CON	A	12	33- 417775 58 4710950	600	10/59	3507	4		DRY						HOUSTON K TPSL 0002 BRWN MSND 0005 BLUE CLAY 0040 GRVL 0052 BLCK SHLE 0065
CON	A	12	33- 417795 57 4710945	600	10/59	3507	4		DRY						HOUSTON K TPSL 0002 BRWN MSND 0005 BLUE CLAY 0035 GRVL 0042 BLCK SHLE 0060
CON	A	12	33- 417845 59 4710945	600	02/60	3530	4	FR	63	23	35	6	4/00	CO	HEUCHSTON K MSND 0009 CLAY 0052 HPAN 0062 GRVL 0063 BLUE ROCK 0099
CON	A	12	33- 417850 56 4710865	600	02/57	4709	4	FR	58	20	30	1		DO	PATTERSON V TPSL 0002 MSND 0004 QSND 0006 CLAY 0040 FSND 0046 HPAN 0050 MSND GRVL 0052 HPAN 0057 GRVL 0058
CON	A	12	33- 417895 55 4710965	600	05/53	3528	4	FR	50	20		2	3/00	DO	PUMFREY L RED MSND 0013 BLUE CLAY 0041 BLUE HPAN 0049 FSND 0050
CON	A	12	33- 417895 60 4711240	600	12/60	5428	4	FR	68	10	30	7	2/00	ST	SNOBLIN B TPSL MSND 0013 BLUE CLAY 0056 GRVL 0058 BLCK SHLE 0068
CON	A	12	33- 417900 53 4710800	600	11/51	3528	4	FR	54	26		8	1/00	DO	MERRITT C MSND 0014 HPAN 0050 MSND 0051 GRVL 0056 HPAN 0065 BLCK SHLE 0068
CON	A	12	33- 417950 54 4710950	600	05/53	3528	4		DRY						PUMFREY L RED MSND 0010 BLUE CLAY 0043 HPAN 0070 ROCK 0085
CON	A	13	33- 418600 5146 4711250	600	09/70	1403	4	FR	16						JUBENVILLE K BLUE SHLE GRVL MSND 0063 BLUE SHLE 0076 GREY SHLE 0077
CON	A	13	33- 418645 61 4711250	600	09/53	3528	4		DRY						ERICKSON S RED MSND 0015 BLUE CLAY 0035 HPAN 0043 BLDR 0044 HPAN 0062 BLCK SHLE 0070
CON	A	13	33- 418650 62 4711225	600	09/53	3528	4	FR	60	35		1	24/00	ST DO	ERICKSON S RED MSND 0016 BLUE CLAY 0036 HPAN 0057 GRVL BLDR 0064 BLCK SHLE 0066
CON	A	14	33- 418015 67 4712500	600	04/63	4203	4		DRY						MCDONALDS D MSND 0009 BLUE CLAY 0056 MSND SILT CLAY 0077 STNS CLAY STNS 0085
CON	A	14	33- 418111 5818 4712635	605	10/73	2552	36	FR	8	8	48			ST	MCDONALD D BRWN SAND 0008 BLUE CLAY 0048
CON	A	14	33- 418175 68 4712580	600	02/64	3011	30	FR	6	7	11	50	1/00	CO	MCDONALD D TPSL 0003 QSND 0007 BLUE CLAY 0030
CON	A	14	33- 418200 63 4712675	600	10/54	1912	4	FR	56	9	45	4	4/00	DO	WHITE R MSND 0004 BLUE CLAY 0054 QSND GRVL MSND 0056 MSND CLAY 0057

CON	A	14	33- 418200 64 4712710	600	10/54	1912	4		DRY							VANROBOYS O YLLW MSND 0004 BLUE CLAY 0054 GRVL MSND 0056 CLAY MSND 0061 QSND 0063 CLAY GRVL 0065 SHLE 0066
CON	A	14	33- 418220 65 4712740	600	10/54	1912	4	FR	54	11	35	5	6/00	ST	DO	VANROBOYS O YLLW MSND 0004 BLUE CLAY 0054 GRVL MSND 0055
CON	A	14	33- 418260 69 4712650	600	08/64	4203	4	FR	50	10	18	2			DO	WHITE R CLAY MSND 0002 BRWN CLAY 0050 BLCK SILT FSND GRVL 0055 (S 0052 03)
CON	A	14	33- 418620 66 4712260	600	01/57	4709	4	FR	52	10	30	2	2/00		DO	LIBERTY M YLLW MSND 0008 QSND 0019 CLAY 0052 FSND 0060 HPAN 0072 MSND HPAN ROCK 0080
CON	A	15	33- 418250 73 4713075	600	09/65	4707	4	FR	48	11	19	3	2/00		DO	WHITE R TPSL 0001 MSND 0008 CLAY 0048 MSND 0056 (S 0054 03) MSND GRVL 0057 HPAN 0058
CON	A	15	33- 418260 71 4712795	600	03/63	4203	4	FR	53	12	25	10	36/00		IN	SIMPSON R J YLLW CLAY 0012 BLUE CLAY 0053 (S 0052 04) MSND GRVL 0056
CON	A	15	33- 418300 5191 4712780	610	05/70	4203	4	FR	48	10	37	8	72/00		IN	SIMPSON MFT LTD TPSL 0003 BRWN CLAY 0048 BRWN FSND 0056 (S 0048 08)
CON	A	15	33- 418360 72 4112750	600	08/64	4203	4	FR	48	10	37	10	10/00		IN	SIMPSON MFG LTD TPSL 0003 BRWN CLAY 0048 CSND 0053 (S 0049 04)
CON	A	15	33- 419400 70 4711900	600	03/63	4203	4	FR	45	9	22	4	1/30		DO	GILLESPIE H TPSL 0002 YLLW CLAY 0012 BLUE CLAY 0042 SILT MSND CLAY 0045 BLCK MSND 0046
CON	B	16	33- 420750 5415 4711550	610	08/71	2801										THAMESVILLE P U C BLCK TPSL 0001 BRWN CLAY 0004 BRWN MSND GRVL 0010 GREY CLAY 0037 GREY CLAY MSND GRVL 0050 GREY CLAY STNS GRVL 0052 GREY BLDR 0053 GREY CLAY GRVL STNS 0073 GREY SHLE 0075
CON	B	17	33- 420100 75 4712350	620	09/60	3507	4		DRY							HOLMES J TPSL 0002 RED MSND 0012 BLUE CLAY 0045 GRVL 0046 BLCK SHLE 0048
CON	B	17	33- 421350 74 4711900	620	04/60	2801	6	SA	34	8	10	160	8/00		IN	SWIFT CANADIAN CO CLAY MSND 0004 FSND 0011 GREY CLAY 0034 GRVL MSND 0068 (S 0057 10) GRVL SHLE 0072
GORE	1	3	33- 397675 191 4715705	596	11/61	5406	4	FR	52	11	14	14	2/00		DO	MANAK M MSND 0008 GREY CLAY 0049 HPAN GRVL 0052
GORE	1	3	33- 397700 190 4715550	596	11/61	5406	4		DRY							MANAK M MSND 0008 GREY CLAY 0049 HPAN 0055 GREY SHLE 0085 BLCK SHLE 0088
GORE	1	3	33- 397725 189 4715505	596	11/61	5406	4		DRY							MANAK M MSND 0008 GREY CLAY 0049 HPAN 0063 BLCK SHLE 0079
GORE	1	3	33- 398600 192 4715475	596	09/66	4707	4	FR	42	9	40	1	8/00	ST	DO	NEVILL W TPSL 0001 CLAY 0042 MSND GRVL 0044 BLCK SHLE 0051
GORE	1	3	33- 398600 4763 4715720	596	04/68	4707	4		DRY							MALVERN ROSS TPSL 0001 MSND 0004 BLUE CLAY 0045 HPAN SHLE 0048 BLCK SHLE 0052 BLUE SHLE 0053
GORE	1	3	33- 398600 4764 4715760	596	04/68	4707	4	FR	49	12	19	6	24/00	ST	DO	MALVERN ROSS TPSL 0001 MSND 0005 BLUE CLAY 0049 GRVL 0052
GORE	1	3	33- 398600 4771 4715770	596	05/68	4707	4	FR	48	12	20	5	10/00	ST	DO	MALVERN ROSS TPSL 0001 RED MSND 0005 BLUE CLAY 0045 HPAN 0047 GRVL 0048 BLCK SHLE 0049

MUNICIPALITY CONCESSION ETC	LOT	WELL NO	UTM EASTING NORTHING	ELEV FEET	DATE	DRILLER	CSG DIA INS	KIND OF WATER	WATER FOUND FEET	STAT LVL FEET	PUMP LVL FEET	TEST RATE GPM	TEST TIME HR/MN	WATER USE	OWNER/LOG/SCREEN DEPTHS IN FEET TO WHICH FORMATIONS EXTEND
CAMDEN TOWNSHIP (CONTINUED....)															
GORE	1	4	33- 399000 193 4716590	600	05/63	4707	4	FR	53	16	33	3	24/00	DO	MCFADDEN R TPSL 0001 MSND 0004 RED CLAY 0006 GREY CLAY 0053 GRVL 0055 (S 0054 01) BLCK SHLE 0056
GORE	1	5	33- 397900 195 4717000	593	10/63	4707	4	FR	47	7	15	6	4/00	ST DO	CRAIG W TPSL 0002 CLAY 0047 GRVL SHLE 0049 BLCK SHLE 0061
GORE	1	5	33- 399070 194 4716900	600	07/60	1404	4	FR	50	10	10	5	2/00	ST DO	BASIAK A RED CLAY 0018 BLUE CLAY 0050 SHLE 0055
GORE	1	6	33- 397800 197 4717800	596	09/62	3507	4	FR	50	10	13	10	2/00	ST DO	RICHMOND H AND SONS TPSL 0002 BRWN CLAY 0010 BLUE CLAY 0050 GRVL 0051 BLCK SHLE 0052
GORE	1	6	33- 397875 196 4717780	596	07/47	3528	4	FR	50	11		2		ST	MACAULY G CLAY 0047 GRVL 0050
GORE	1	6	33- 399050 198 4717740	600	11/65	4708	4		DRY						ELGIE G TPSL 0002 BLUE CLAY 0047 BLCK SHLE 0060
GORE	1	6	33- 399100 199 4717745	596	12/65	4708	4	FR	45	12	20	5	4/00	ST DO	ELGIE G TPSL 0002 CLAY 0045 SHLE GRVL 0046 BLCK SHLE 0047
GORE	1	9	33- 399190 200 4719545	598	11/53	2510	4	FR	53	11	41	5	6/00	DO	BREWER F YLLW CLAY TPSL 0008 BLUE CLAY 0043 HPAN 0044 BLUE CLAY 0046 BLCK GRVL MSND CLAY 0059 (S 0051 08) BLCK SHLE 0060
GORE	1	10	33- 397900 201 4719750	598	06/67	4707	4	FR	49	8	30	2	20/00	DO	GREEN R TPSL 0001 YLLW CLAY 0005 BLUE CLAY 0049 SHLE GRVL 0050 BLCK SHLE 0051
GORE	1	10	33- 397900 202 4719800	598	06/67	4707	4	FR	48	8	15	5	5/00	ST DO	GREEN R TPSL 0001 YLLW CLAY 0007 BLUE CLAY 0048 GRVL 0050 BLCK SHLE 0051
GORE	2	1	33- 400240 203 4714140	596	02/67	4707	4	FR	56	22	24	4	10/00	DO	SCAMAN B TPSL 0002 RED MSND 0005 CLAY 0056 (S 0055 03) GRVL 0058 HPAN 0059
GORE	2	2	33- 400255 6007 4715208	595	06/74	4707	4	FR	64	30	50	1	24/00	ST DO	MARTIN DOUG TPSL 0001 SAND 0006 CLAY 0052 SAND 0054 HPAN 0064 GRVL 0065 HPAN 0066
GORE	2	2	33- 400325 5641 4715225	595	08/72	4707	4	SA SA	90 91	28	60	2	2/00		MARTIN D TPSL 0001 RED SAND 0007 CLAY 0056 HPAN GRVL CLAY 0081 SHLE 0091
GORE	2	3	33- 399075 204 4715800	596	04/60	3507	4		DRY						AUGUSTINO F TPSL 0003 QSND 0008 BRWN CLAY 0020 BLUE CLAY 0055 GREY ROCK 0058
GORE	2	3	33- 399125 205 4715800	596	04/60	3507	4		DRY						AUGUSTINO F TPSL 0003 QSND 0007 BRWN CLAY 0018 BLUE CLAY 0052 BLCK SHLE 0060
GORE	2	3	33- 399125 206 4715850	596	04/60	3507	4		DRY						AUGUSTINO F TPSL 0002 QSND 0008 BRWN CLAY 0018 BLUE CLAY 0054 GREY ROCK 0055
GORE	2	3	33- 399130 207 4715845	596	04/60	3507	4		DRY						AUGUSTINO F TPSL 0002 QSND 0008 BRWN CLAY 0018 BLUE CLAY 0053 GREY ROCK 0056

GORE	2	5	33- 400375 209 4716855	600	02/54	1912	4	FR	50	14	52	25	1/00	DO	LAZEN R YLLW CLAY 0014 BLUE CLAY 0050 MSND 0052
GORE	2	5	33- 400400 208 4716900	600	02/54	1912	4		DRY						LAZEN R YLLW CLAY 0014 BLUE CLAY 0051 MSND CLAY 0053 WHIT CLAY 0060
GORE	2	9	33- 399250 4888 4719130	600	06/69	5406	4	FR	64	8	70		3/00	DO	PEGG RAYE YLLW CLAY 0007 GREY CLAY 0050 HPAN 0053 BLCK SHLE 0070
GORE	2	9	33- 399255 121 4719140	600	11/65	5406	4	FR	55	21	21	1	1/00	DO	PEGG R YLLW CLAY 0010 GREY CLAY 0048 HPAN 0052 BLCK SHLE 0060
GORE	2	9	33- 399260 4886 4719200	600	06/69	5406	4		DRY						PEGG RAYE YLLW CLAY 0005 GREY CLAY 0049 HPAN 0053 BLCK SHLE 0080
GORE	2	9	33- 399265 120 4719225	600	11/65	5406	4		DRY						PEGG R YLLW CLAY 0010 GREY CLAY 0050 HPAN 0054 BLCK SHLE 0072
GORE	2	9	33- 399270 4887 4719220	600	05/69	5406	4		DRY						PEGG RAYE YLLW CLAY 0005 GREY CLAY 0051 HPAN 0053 BLCK SHLE 0072
GORE	2	10	33- 400560 210 4719825	600	03/54	1912	4	FR	47	11	21	5		DO	MCMULLIN R YLLW CLAY 0010 BLUE CLAY 0045 MSND GRVL 0047 SHLE 0048
GORE	3	1	33- 400375 217 4714150	596	02/66	4707	4	FR	53	30	36	3	10/00	ST DO	LUCAS C TPSL 0001 CLAY 0053 GRVL 0054 (S 0053 03) HPAN 0056
GORE	3	1	33- 400950 212 4714100	596	03/61	3507	4		DRY						ROBBINS W TPSL 0002 BRWN CLAY 0006 QSND 0012 BRWN CLAY 0015 BLUE CLAY 0047 BLCK SHLE 0050
GORE	3	1	33- 400950 213 4714150	596	03/61	3507	4		DRY						ROBBINS W TPSL 0002 BRWN CLAY 0008 QSND 0012 BRWN CLAY 0020 BLUE CLAY 0048 BLCK SHLE 0050
GORE	3	1	33- 401000 215 4714100	596	08/62	4708	4		DRY						ROBBINS W TPSL 0002 YLLW MSND 0007 BLUE CLAY 0044 HPAN 0059
GORE	3	1	33- 401000 216 4714120	596	06/64	2519	28		DRY						ROBBINS W TPSL 0001 YLLW CLAY 0014 BLUE CLAY 0030
GORE	3	1	33- 401000 214 4714150	596	08/62	4708	4		DRY						ROBBINS W TPSL 0002 YLLW CLAY 0007 BLUE CLAY 0047 HPAN 0064 GREY SHLE 0066
GORE	3	1	33- 401700 211 4714395	596	05/49	2801	8	FR		10	26	75			TOWN OF DRESDEN FILL 0001 MSND CLAY 0006 CLAY 0032 CLAY MSND GRVL 0041 GRVL CLAY 0047 GRVL MSND 0054 BRWN CLAY GRVL 0056 ROCK 0057
GORE	3	2	33- 401710 133 4714700	605	02/67	4707	4	FR	140	110	118	3	10/00	DO	GALL G TPSL 0001 MSND 0005 CLAY 0040 HPAN 0085 GRVL 0087 HPAN GRVL 0140 GRVL 0144 (S 0141 03)
GORE	3	2	33- 401725 5579 4715000	595	07/68	0001	10	FR	105	106					TOWN OF DRESDEN CLAY 0048 CLAY GRVL 0053 SAND GRVL BLDR 0066 GRVL CLAY 0075 HPAN GRVL 0095 GRVL CLAY 0105 GRVL 0150
GORE	3	2	33- 401725 5578 4715025	595	07/68	0001	4	FR	105	106					TOWN OF DRESDEN CLAY 0048 CLAY GRVL 0053 SAND GRVL BLDR 0066 GRVL CLAY 0075 HPAN GRVL 0095 GRVL CLAY 0105 GRVL 0150
GORE	3	2	33- 401750 218 4715300	600	09/52	3528	4		DRY						DICKSON H MSND 0011 BLUE CLAY 0054 GRVL 0056 HPAN 0062 GRVL 0081

KENT COUNTY 33

MUNICIPALITY CONCESSION ETC	LOT	WELL NO	UTM EASTING NORTHING	ELEV FEET	DATE	DRILLER	CSG DIA INS	KIND OF WATER	WATER FOUND FEET	STAT LVL FEET	PUMP LVL FEET	TEST RATE GPM	TEST TIME HR/MN	WATER USE	OWNER/LOG/SCREEN DEPTHS IN FEET TO WHICH FORMATIONS EXTEND
CAMDEN TOWNSHIP (CONTINUED....)															
GORE	3	4	33- 400600 220 4715998	600	06/53	3528	7	FR	51	20		8	2/00	DO	LAWRENCE G MSND 0004 SILT 0049 HPAN 0050 FSND 0051
GORE	3	4	33- 400620 5454 4716000	595	11/71	3507	4		DRY						LOVELL WILLIS TPSL 0002 BRWN CLAY 0020 BLUE CLAY 0055 BLCK SHLE 0070
GORE	3	4	33- 400690 5453 4716000	595	11/71	3507	4		DRY						LOVELL WILLIS TPSL 0002 BRWN CLAY 0022 BLUE CLAY 0055 BLCK SHLE 0065
GORE	3	4	33- 400730 5452 4716040	595	11/71	3507	4		DRY						LOVELL WILLIS TPSL 0002 BRWN CLAY 0020 BLUE CLAY 0053 BLCK SHLE 0055
GORE	3	4	33- 400730 5451 4716165	596	11/71	3507	4		DRY						LOVELL WILLIS TPSL 0002 BRWN CLAY 0020 BLUE CLAY 0054 BLCK SHLE 0055
GORE	3	4	33- 401350 219 4716400	600	08/47	3528	4	FR	50	11			1/00	DO	LAWRENCE G MSND 0006 CLAY 0050 GRVL 0051
GORE	3	5	33- 400500 223 4717000	600	08/54	5015	4		DRY						SMITH L MSND CLAY 0008 CLAY 0046 HPAN 0054 GRVL MSND 0056 SHLE 0057
GORE	3	5	33- 400540 222 4717095	600	04/48	5406	3	FR						IR DO	SMITH E MSND QSND 0010 GRVL 0048
GORE	3	5	33- 400800 231 4717075	600	08/65	4709	4	FR	46	20	26	1	10/00	DO	SMITH J BRWN MSND 0006 BLUE CLAY 0045 (S 0043 03) MSND GRVL 0046
GORE	3	5	33- 401075 228 4716600	600	10/60	3507	4		DRY						LOVELL N TPSL 0002 BRWN CLAY 0020 BLUE CLAY 0053 BLCK SHLE 0075
GORE	3	5	33- 401175 221 4717075	600	04/48	5406	3		DRY						SMITH E CLAY 0003 QSND 0004 OBDN 0048 HPAN 0058 BLCK SHLE 0059
GORE	3	5	33- 401245 226 4717075	600	12/56	4709	4		DRY						SMITH J TPSL 0002 MSND CLAY 0008 CLAY 0046 MSND GRVL 0048
GORE	3	5	33- 401445 227 4717000	600	10/60	3507	4		DRY						LOVELL N TPSL 0002 BRWN CLAY 0022 BLUE CLAY 0060 BLCK SHLE 0064 GREY SHLE 0087
GORE	3	5	33- 401460 224 4716995	600	02/55	5015	4		DRY						SMITH E MSND CLAY 0008 CLAY 0044 HPAN 0045 MSND GRVL 0054 SHLE 0055
GORE	3	5	33- 401520 230 4716460	600	10/60	3507	4		DRY						LOVELL N TPSL 0002 BRWN CLAY 0018 BLUE CLAY 0051 BLCK SHLE 0070
GORE	3	5	33- 401545 229 4716580	600	10/60	3507	4	FR	58	24	60	2	4/00	ST DO	LOVELL N TPSL 0002 BRWN CLAY 0020 BLUE CLAY 0058 GRVL 0060 BLCK SHLE 0075
GORE	3	5	33- 401810 225 4717000	600	01/56	5015	4		DRY						SMITH J TPSL 0002 CLAY MSND 0015 CLAY 0047 HPAN 0056 FSND 0058 SHLE 0059
GORE	3	6	33- 401395 235 4717275	600	10/52	3528	4	FR	49	23		1	48/00		WILSON G YLLW CLAY 0010 BLUE CLAY 0047 GRVL 0049

GORE	3	6	33- 401415 233 4717250	600	10/52	3528	4		DRY						WILLSON G YLLW MSND 0003 YLLW CLAY 0016 BLUE CLAY 0049 HPAN 0064 BLCK SHLE 0124 SHLE 0125
GORE	3	6	33- 401500 234 4717275	600	10/52	3528	4		DRY						WILSON G YLLW MSND 0003 YLLW CLAY 0015 BLUE CLAY 0048 HPAN 0063 BLCK SHLE 0066
GORE	3	6	33- 401525 232 4717360	600	06/51	2510	4		DRY						WILSON G YLLW CLAY TPSL 0008 BLUE CLAY 0050 BLCK SHLE 0060
GORE	3	6	33- 401560 236 4717500	600	10/52	3528	4		DRY						WILSON G YLLW CLAY 0012 BLUE CLAY 0046 HPAN 0062 BLCK SHLE 0065
GORE	3	6	33- 401680 238 4717125	600	11/53	1912	4		DRY						WILSON G YLLW CLAY 0012 BLUE CLAY 0048 CLAY GRVL 0049 GRVL 0060 BLCK SHLE 0075
GORE	3	6	33- 401700 237 4717340	600	11/53	1912	4		DRY						WILSON G YLLW CLAY 0012 BLUE CLAY 0048 CLAY GRVL 0049 GRVL 0060 BLCK SHLE 0061
GORE	3	6	33- 401700 239 4717600	600	11/53	1912	4	FR	60	30			24/00		WILSON G YLLW CLAY 0012 BLUE CLAY 0048 CLAY GRVL 0049 GRVL 0059
GORE	3	7	33- 400545 243 4717970	600	08/54	5015	4	FR	49	16	49	1	24/00		TYHURST R YLLW CLAY 0012 BLUE CLAY 0047 HPAN 0048 MSND GRVL 0049
GORE	3	7	33- 400555 241 4717945	600	08/54	5015	4		DRY						TYHURST R YLLW CLAY 0012 BLUE CLAY 0047 HPAN 0049 SHLE 0050
GORE	3	7	33- 400555 240 4717950	600	08/54	5015	4		DRY						TYHURST R YLLW CLAY 0012 BLUE CLAY 0046 HPAN 0047 SHLE 0049
GORE	3	7	33- 400555 242 4717990	600	08/54	5015	4		DRY						TYHURST R YLLW CLAY 0012 BLUE CLAY 0046 HPAN 0047 SHLE 0048
GORE	3	7	33- 400560 244 4718150	600	09/54	5015	4	FR	49	23	35	2	3/00	ST DO	TYHURST R YLLW CLAY 0012 BLUE CLAY 0047 HPAN 0048 SHLE 0049
GORE	3	8	33- 400675 245 4718900	600	03/63	4707	4		DRY						KOMOSNY J TPSL CLAY 0003 GREY CLAY 0040 HPAN 0052 GRVL 0059 BLCK SHLE 0062
GORE	3	8	33- 401900 246 4718830	600	03/63	4707	4		DRY						KOMOSNY J TPSL CLAY 0003 BLUE CLAY 0041 HPAN 0059 BLCK SHLE 0060
GORE	3	8	33- 401935 247 4718825	600	03/63	4707	4		DRY						KOMOSNY J TPSL CLAY 0003 GREY CLAY 0040 HPAN 0057 BLCK SHLE 0060
GORE	4	1	33- 401770 250 4714090	599	08/50	2510	5								HARRISON H YLLW CLAY TPSL 0010 BLUE CLAY 0023 BLUE CLAY MSND 0047 BLCK STNS SHLE CLAY 0056 BLCK STNS CLAY MSND 0066 SHLE 0077
GORE	4	1	33- 401780 257 4714410	600	03/53	2510	4	FR	52	8		1	1/00		DRILICKA J TPSL MSND 0004 YLLW CLAY MSND 0016 BLUE CLAY MSND 0040 HPAN 0052 BLCK SHLE GRVL 0058 BLCK SHLE 0062
GORE	4	1	33- 401840 251 4714130	599	08/50	2510	5		63 78	13					HARRISON H YLLW CLAY TPSL 0010 BLUE CLAY MSND 0044 CLAY GRVL 0049 CLAY 0055 CLAY MSND STNS 0060 BLCK GRVL 0063 BLCK CLAY 0067 FSND 0078 MSND 0084 BLCK SHLE 0087 GRVL 0088 BLCK SHLE 0092

MUNICIPALITY CONCESSION ETC	LOT	WELL NO	UTM EASTING NORTHING	ELEV FEET	DATE	DRILLER	CSG DIA INS	KIND OF WATER	WATER FOUND FEET	STAT LVL FEET	PUMP LVL FEET	TEST RATE GPM	TEST TIME HR/MN	WATER USE	OWNER/LOG/SCREEN DEPTHS IN FEET TO WHICH FORMATIONS EXTEND
CAMDEN TOWNSHIP (CONTINUED....)															
GORE	4	1	33- 401870 258 4714250	600	03/53	2510	6	FR	43	9	20	36	14/00	MU	MCKAY M TPSL MSND 0004 YLLW CLAY MSND 0012 BLUE CLAY 0042 GRVL 0056 (S 0045 20) CLAY MSND 0065
GORE	4	1	33- 402270 4924 4714060	600	05/69	4707	4	FR	89	20	30	10	24/00	DO	KINNY CLAYTON TPSL 0001 CLAY 0039 HPAN 0089 GRVL 0092 (S 0089 03) HPAN 0095
GORE	4	1	33- 402290 260 4714140	600	07/56	4708	4		50						LUCAS G TPSL 0007 BLUE CLAY 0041 GRVL 0051 HPAN 0059 BLCK SHLE 0060
GORE	4	1	33- 402370 4923 4714030	600	04/69	4707	4		DRY						KINNY CLAYTON TPSL 0001 CLAY 0040 HPAN 0055 GRVL 0056 HPAN 0070 BLCK SHLE 0071
GORE	4	1	33- 402380 256 4714040	600	09/52	3528	4	FR	54	9		2	24/00	ST DO	LUCAS G YLLW CLAY 0009 BLUE CLAY 0035 HPAN 0051 (S 0048 06) BLCK MSND SHLE 0054
GORE	4	1	33- 402425 255 4714260	600	05/51	2510	5	FR							MORGAN T
GORE	4	1	33- 402430 254 4714325	600	02/51	2510	5	FR	68						MORGAN T YLLW CLAY TPSL MSND 0008 BLUE CLAY 0042 BLUE CLAY STNS 0068 FSND 0070 MSND STNS CLAY 0072 BLCK SHLE 0092
GORE	4	1	33- 402545 252 4714010	599	08/50	2510	5		60 70	13					HARRISON H YLLW CLAY MSND TPSL 0010 BLUE CLAY MSND 0040 BLUE CLAY 0048 BLUE CLAY BLDR 0060 GRVL CLAY 0063 MSND 0080 GRVL CLAY 0084 SHLE 0092
GORE	4	1	33- 402600 249 4714020	600	08/50	2510	5		70						HARRISON H CLAY TPSL 0010 BLUE CLAY 0046 CLAY STNS 0049 CLAY MSND 0076 MSND 0083 BLCK SHLE 0102
GORE	4	1	33- 402720 259 4713985	600	08/54	1912	4	FR	57	25	129		24/00	ST DO	PALANEK J MSND 0005 BLUE CLAY 0042 CLAY GRVL 0055 BLCK ROCK 0128 SHLE 0129
GORE	4	1	33- 403050 5281 4714400	604	04/71	3507	4	FR	58	17	35		4/00	DO	LICKA J TPSL 0002 BRWN CLAY 0020 BLUE CLAY 0056 GRVL 0058 BLCK SHLE 0059
GORE	4	1	33- 403060 4581 4714060	602	08/68	4708	4	FR	46	15	30	3	4/00	ST DO	EGLIN WM TPSL 0003 YLLW CLAY 0011 BLUE CLAY 0040 HPAN 0046 (S 0044 02) MSND GRVL 0047
GORE	4	1	33- 403060 4579 4714210	602	06/68	4708	4	FR	50	21	48	4			HYBSKY JOHN JR TPSL 0002 YLLW CLAY 0009 BLUE CLAY 0035 HPAN 0050 FSND CLAY 0056 BLCK SHLE 0058
GORE	4	1	33- 403070 5802 4714475	605	07/73	4707	4	FR	56	15	35	3	4/00	DO	SAUNDERS S TPSL 0001 YLLW CLAY 0005 BLUE CLAY 0040 HPAN 0054 HPAN 0056 SHLE GRVL 0057 BLCK SHLE 0059
GORE	4	1	33- 403090 4580 4714300	602	06/68	4708	4	FR	54	21	40	4	6/00	DO	HYBSKY JOHN JR TPSL 0002 YLLW CLAY 0009 BLUE CLAY 0037 HPAN 0054 GRVL 0056 BLCK SHLE 0057

GORE	4	1	33- 403100 253 4717260	600	02/51	2510	5									MORGAN T
GORE	4	2	33- 403095 261 4714620	600	08/50	2510	5		62	10	68	10				MORGAN T YLLW CLAY TPSL 0010 BLUE CLAY MSND 0039 CLAY STNS 0041 CLAY MSND 0060 BLCK SHLE CLAY 0070 BLCK SHLE 0092
GORE	4	3	33- 402150 4920 4716060	600	06/69	4707	4		DRY							RICHARDS WM LORNE TPSL 0001 YLLW CLAY 0007 QSND 0008 BLUE CLAY 0046 HPAN 0080 BLCK SHLE 0082
GORE	4	4	33- 402160 4918 4716050	600	07/69	4707	4		DRY							RICHARDS WM LORNE TPSL 0001 YLLW CLAY 0006 QSND 0007 CLAY 0046 HPAN 0055
GORE	4	4	33- 402160 4919 4716140	601	07/69	4707	4	FR	49	42	48	2	4/00	DO		RICHARDS WM LORNE TPSL 0001 YLLW CLAY 0005 QSND 0006 CLAY 0040 HPAN 0049 GRVL 0050
GORE	4	5	33- 402950 263 4716850	604	04/60	4708	4	FR	38	7	25	3	8/00	DO		HOUSTON R TPSL 0002 YLLW CLAY 0007 BLUE CLAY 0032 HPAN 0038 GRVL 0039
GORE	4	5	33- 402955 155 4716909	605	09/67	4707	4		DRY							PRAY L TPSL 0001 YLLW CLAY 0006 BLUE CLAY 0033 HPAN 0040 HPAN SHLE 0042 BLCK SHLE 0051
GORE	4	5	33- 402960 151 4716890	605	09/67	4707	4	FR	41	15	30	2	10/00	DO		PRAY L TPSL 0001 YLLW CLAY 0005 BLUE CLAY 0033 HPAN 0039 HPAN SHLE 0041 SHLE 0042 BLCK SHLE 0049
GORE	4	5	33- 402960 154 4716910	605	09/67	4707	4		DRY							PRAY L TPSL 0001 YLLW CLAY 0006 BLUE CLAY 0040 HPAN 0046 BLCK SHLE 0047
GORE	4	5	33- 402995 153 4716890	605	09/67	4707	4		DRY							PRAY L TPSL 0001 YLLW CLAY 0004 BLUE CLAY 0034 HPAN 0042 BLCK SHLE 0043
GORE	4	5	33- 402995 152 4716900	605	09/67	4707	4		DRY							PRAY L TPSL 0001 YLLW CLAY 0007 BLUE CLAY 0041 HPAN 0047 BLCK SHLE 0048
GORE	4	5	33- 403060 262 4716885	604	04/60	4708	4		DRY							HOUSTON R YLLW MSND 0008 QSND 0011 BLUE CLAY 0038 HPAN 0047
GORE	4	5	33- 403120 266 4716920	604	11/64	4707	4	FR	40	11	36	2	48/00	DO		SIMPSON O TPSL 0001 CLAY 0036 HPAN 0040 GRVL 0044 BLCK SHLE 0052
GORE	4	5	33- 403140 265 4716940	604	10/64	4707			DRY							SIMPSON O TPSL 0002 CLAY 0040 HPAN 0046 BLCK SHLE 0057
GORE	4	5	33- 403165 264 4716850	604	08/61	3603	6	FR	53	40	55	1	20/00	CO		IMPERIAL OIL LTD YLLW CLAY MSND 0009 QSND 0020 BLUE CLAY 0042 BLCK SHLE GRVL 0054 BLCK SHLE 0055
GORE	4	5	33- 403170 267 4716760	604	12/65	4707	4	FR	44	20	31	2	2/30	DO		SHAW J TPSL 0002 CLAY 0006 QSND 0007 CLAY 0042 HPAN 0044 GRVL 0048 (S 0045 03)
GORE	4	6	33- 403050 270 4717190	605	06/52	3530	4	FR	55					ST	DO	FOX W CLAY 0044 HPAN 0055 BLCK SHLE 0056
GORE	4	6	33- 403050 271 4717190	605	06/52	3530	4		DRY							FOX W CLAY 0038 HPAN 0055 GRVL 0056 BLCK SHLE 0057
GORE	4	6	33- 403100 268 4717150	604	06/52	3530	4		DRY							FOX W CLAY 0044 HPAN 0055 BLCK SHLE 0056
GORE	4	6	33- 403140 269 4717160	604	06/52	3530	4		DRY							FOX W CLAY 0044 HPAN 0055 BLCK SHLE 0056
GORE	4	6	33- 403150 274 4717450	600	11/58	3507			DRY							HUNTER J TPSL 0002 BRWN CLAY 0018 BLUE CLAY 0041 BLCK SHLE 0045

MUNICIPALITY CONCESSION ETC	LOT	WELL NO	UTM EASTING NORTHING	ELEV FEET	DATE	DRILLER	CSG DIA INS	KIND OF WATER	WATER FOUND FEET	STAT LVL FEET	PUMP LVL FEET	TEST RATE GPM	TEST TIME HR/MN	WATER USE	OWNER/LOG/SCREEN DEPTHS IN FEET TO WHICH FORMATIONS EXTEND
CAMDEN TOWNSHIP (CONTINUED....)															
GORE	4	6	33- 403200 273 4717420	605	07/58	4708	4		DRY						HUNTER J TPSL 0002 YLLW CLAY 0010 BLUE CLAY 0042 HPAN 0056 BLCK SHLE 0057
GORE	4	6	33- 403200 275 4717420	605	11/58	3507	4	FR	40	10	13	13	2/00	DO	HUNTER A TPSL 0002 BRWN CLAY 0015 BLUE CLAY 0040 GRVL 0042
GORE	4	6	33- 403200 272 4717450	605	07/58	4708	4		DRY						HUNTER J TPSL 0002 YLLW CLAY 0010 BLUE CLAY 0042 HPAN 0056 BLCK SHLE 0057
GORE	4	8	33- 403250 279 4718550	600	10/62	3507	4	FR	38	10	15	6	3/00	ST DO	SAMELA J TPSL 0002 BRWN CLAY 0016 BLUE CLAY 0038 GRVL 0040
GORE	4	9	33- 403280 280 4719090	600	09/57	5406	4	FR	58	7	65		2/00	ST DO	NORTON R CLAY 0038 HPAN 0054 BLCK SHLE 0065
GORE	5	1	33- 403175 289 4714550	602	04/61	3603	5	FR	61	18	23	25	2/00	ST	SHERK H MSND 0005 CLAY 0042 GRVL 0043 BLCK SHLE 0069
GORE	5	1	33- 403180 5534 4714330	605	06/72	4707	4	FR	58	16	35	4	6/00	ST DO	BUTLER L TPSL 0001 CLAY 0042 HPAN 0057 HPAN SHLE 0058 SHLE GRVL 0059 BLCK SHLE 0061
GORE	5	1	33- 403295 286 4713975	602	08/59	4708	4		DRY						BABCOCK A TPSL 0002 YLLW MSND 0007 BLUE CLAY 0035 HPAN 0055 BLCK SHLE 0056
GORE	5	1	33- 403300 287 4713950	602	08/59	4708	4		DRY						BABCOCK A TPSL 0002 YLLW MSND 0007 BLUE CLAY 0035 HPAN 0056 BLCK SHLE 0057
GORE	5	1	33- 403300 5853 4714465	605	09/73	4708	4	FR	56	18	48	1	8/00		TUCKWELL G TPSL 0002 YLLW CLAY 0005 BLUE CLAY 0042 HPAN 0056 BLCK SHLE 0060
GORE	5	1	33- 403320 288 4714025	601	08/59	4708	4		DRY						BABCOCK A TPSL 0002 YLLW MSND 0007 BLUE CLAY 0035 HPAN 0055 BLCK SHLE 0056
GORE	5	1	33- 403350 5478 4714480	602	09/71	4708	4	FR	55	15	50	4	10/00	DO	TUCKWELL J TPSL 0001 YLLW MSND 0004 YLLW CLAY 0010 BLUE CLAY 0042 HPAN 0055 SHLE GRVL 0056 BLCK SHLE 0058
GORE	5	1	33- 403370 5479 4714475	602	08/71	4708	4		DRY						TUCKWELL J TPSL 0001 YLLW MSND 0004 YLLW CLAY 0011 BLUE CLAY 0042 HPAN 0055 BLCK SHLE 0060
GORE	5	1	33- 403375 5854 4714410	605	10/73	4708			DRY						TUCKWELL G TPSL 0001 YLLW SAND 0003 YLLW CLAY 0007 BLUE CLAY 0046 HPAN 0059 BLCK SHLE 0060
GORE	5	1	33- 403385 5855 4714450	605	09/73	4708	4		DRY						TUCKWELL G TPSL 0003 YLLW CLAY 0006 BLUE CLAY 0044 HPAN 0058 BLCK SHLE 0060
GORE	5	1	33- 403420 5852 4714430	605	09/73	4708	4		DRY						TUCKWELL G TPSL 0003 YLLW CLAY 0007 BLUE CLAY 0045 HPAN 0060 BLCK SHLE 0064
GORE	5	1	33- 403490 281 4713860	601	12/50	2510			DRY						FRENCH H YLLW CLAY MSND TPSL 0008 BLUE CLAY 0043

- CONTINUED -

															BLUE CLAY STNS GRVL 0050 CLAY STNS 0062 SHLE 0082
GORE	5	1	33- 403600 282 4714290	601	05/59	4708	4		DRY						VANDAMME H TPSL 0002 MSND 0003 YLLW CLAY 0009 BLUE CLAY 0035 HPAN 0061 BLCK SHLE 0065
GORE	5	1	33- 403650 283 4714250	602	05/59	4708	4		DRY						VANDAMME H TPSL 0002 YLLW CLAY 0009 BLUE CLAY 0035 HPAN 0061 BLCK SHLE 0084
GORE	5	1	33- 403695 284 4714240	605	05/59	4708	4		DRY						VANDAMME H TPSL 0002 YLLW CLAY 0009 BLUE CLAY 0035 HPAN 0060
GORE	5	1	33- 403700 285 4714300	601	06/59	4708	4		DRY						VANDAMME H TPSL 0002 YLLW CLAY 0009 BLUE CLAY 0035 HPAN 0061 BLCK SHLE 0062
GORE	5	1	33- 404450 5341 4714460	605	09/71	1403	4	FR FR	11 37	10					EWING J YLLW MSND 0006 BRWN CLAY 0011 GREY CLAY 0032 GREY STNS 0037 GREY MSND 0042 GREY HPAN CLAY 0059 BLCK SHLE 0064
GORE	5	2	33- 403170 295 4714950	600	11/61	4708	4		DRY						GILLIES S TPSL 0003 YLLW CLAY 0007 BLUE CLAY 0046 HPAN 0052 BLCK SHLE 0057
GORE	5	2	33- 403180 297 4714980	600	11/61	4708	4		DRY						GILLIES S TPSL 0003 YLLW CLAY 0008 BLUE CLAY 0047 HPAN 0053 BLCK SHLE 0054
GORE	5	2	33- 403220 296 4714770	600	11/61	4708	4		DRY						GILLIES S TPSL 0003 YLLW CLAY 0007 BLUE CLAY 0046 HPAN 0052 BLCK SHLE 0053
GORE	5	2	33- 403220 292 4715150	600	03/61	4708	4		DRY						VENEEMA H TPSL 0002 YLLW MSND 0006 BLUE CLAY 0035 HPAN 0062 BLCK SHLE 0065
GORE	5	2	33- 403220 290 4715160	600	11/49	3528	4	FR	62	12			1/00 CO		GILLIES S CLAY 0046 HPAN 0059 SHLE 0075
GORE	5	2	33- 403220 293 4715160	600	03/61	4708	4		DRY						VENEEMA H TPSL 0002 YLLW MSND 0006 BLUE CLAY 0035 HPAN 0062 BLCK SHLE 0063
GORE	5	2	33- 403220 294 4715180	600	03/61	4708	4		DRY						VENEEMA H TPSL 0002 YLLW MSND 0006 BLUE CLAY 0035 HPAN 0062 BLCK SHLE 0068
GORE	5	2	33- 403230 291 4715165	600	10/60	4708	4		DRY						WILLS R TPSL 0003 YLLW CLAY 0010 BLUE CLAY 0048 HPAN 0061 BLCK SHLE 0062
GORE	5	3	33- 404230 298 4715670	600	07/60	5406	4		DRY						MOORHEAD P MSND 0006 GREY CLAY 0036 HPAN 0059 BLCK SHLE 0080
GORE	5	3	33- 404235 299 4715608	600	07/60	5406	4		DRY						MOORHEAD P MSND 0005 GREY CLAY 0037 HPAN 0060 BLCK SHLE 0080
GORE	5	3	33- 404240 300 4715745	600	08/60	5406	4	FR	65	16	90				MOORHEAD P MSND 0006 GREY CLAY 0038 HPAN 0062 BLCK SHLE 0090
GORE	5	3	33- 404255 301 4715700	600	08/60	5406	4	FR	56	15	23	7	/30 DO		MOORHEAD P MSND 0005 GREY CLAY 0035 HPAN 0050 GRVL 0055 BLCK SHLE 0060
GORE	5	3	33- 404490 302 4715495	600	11/65	4707	7	FR	46	20	29	3	10/00 ST DO		KUCERA M TPSL 0002 MSND 0008 CLAY 0036 HPAN 0046 SHLE GRVL 0050
GORE	5	4	33- 403900 169 4715820	600	11/50	2510	5		53	18		10			PEGG E YLLW MSND TPSL 0002 YLLW CLAY 0003 CSND 0005 BLUE CLAY 0010 BLUE CLAY MSND 0036 CLAY STNS 0050 BLCK SHLE MSND CLAY 0064 BLCK SHLE 0066

MUNICIPALITY CONCESSION ETC	LOT	WELL NO	UTM EASTING NORTHING	ELEV FEET	DATE	DRILLER	CSG DIA INS	KIND OF WATER	WATER FOUND FEET	STAT LVL FEET	PUMP LVL FEET	TEST RATE GPM	TEST TIME HR/MN	WATER USE	OWNER/LOG/SCREEN DEPTHS IN FEET TO WHICH FORMATIONS EXTEND
CAMDEN TOWNSHIP (CONTINUED....)															
GORE	5	4	33- 403980 168 4715990	606	11/50	2510	5		28 32	16		3			PEGG E BRWN CLAY 0018 BLUE CLAY MSND 0028 HPAN 0034 BLCK SHLE 0048
GORE	5	4	33- 404280 312 4715805	600	03/66	4707	4		DRY						WILMOTT E TPSL 0001 CLAY 0035 HPAN 0052 BLCK SHLE 0058
GORE	5	4	33- 404290 311 4715825	600	12/65	4707	4		DRY						WILMOTT E TPSL 0001 MSND 0006 CLAY 0040 HPAN 0056 BLCK SHLE 0060
GORE	5	4	33- 404495 310 4715800	600	05/64	4203	4	FR	50	16	40	3	4/00	DO	WOOLMAN M TPSL 0002 YLLW MSND 0010 BRWN CLAY 0037 BRWN STNS CLAY 0045 SHLE 0047 BLCK MSND 0048 SHLE 0050
GORE	5	4	33- 404495 308 4715880	600	04/64	4707	4		DRY						ARMSTRONG J TPSL 0001 RED MSND 0005 QSND 0006 BLUE CLAY 0033 HPAN 0044 BLCK SHLE 0050
GORE	5	4	33- 404500 303 4715795	600	09/60	4708	4		DRY						WOOLMAN M TPSL 0005 BLUE CLAY 0036 HPAN 0048 BLCK SHLE 0050
GORE	5	4	33- 404500 5640 4715825	600	07/72	4707	4	FR FR	47 48	18	35	1	5/00	DO	ARMSTRONG F TPSL 0001 SAND 0005 QSND 0006 CLAY 0039 HPAN 0047 SHLE 0048 BLCK SHLE 0050
GORE	5	4	33- 404500 309 4715920	600	04/64	4707	4	FR	40	26	32	2	24/00	DO	ARMSTRONG J TPSL 0001 RED MSND 0004 QSND 0005 CLAY 0038 HPAN 0040 GRVL 0042 (S 0041 01) HPAN SHLE 0044
GORE	5	4	33- 404510 306 4715890	600	03/64	3507	4		DRY						ARMSTRONG J TPSL 0002 BRWN CLAY 0020 QSND 0021 BLUE CLAY 0049 BLCK SHLE 0050
GORE	5	4	33- 404520 305 4715990	600	03/64	3507			DRY						ARMSTRONG J TPSL 0002 BRWN CLAY 0020 QSND 0021 BLUE CLAY 0042 GRVL 0043 BLCK SHLE 0050
GORE	5	4	33- 404530 307 4715940	600	03/64	3507	4		DRY						ARMSTRONG J TPSL 0002 BRWN CLAY 0008 QSND 0010 BLUE CLAY 0042 GRVL 0043 BLCK SHLE 0050
GORE	5	4	33- 404530 304 4715950	600	03/64	3507	4		DRY						ARMSTRONG J TPSL 0002 BRWN CLAY 0020 QSND 0021 BLUE CLAY 0049 BLCK SHLE 0050
GORE	5	5	33- 403250 315 4716910	604	02/57	4709	4		DRY						TAYLOR E MSND GRVL 0010 CLAY 0038 HPAN 0044 MSND 0046 HPAN 0050 SHLE 0052
GORE	5	5	33- 403280 316 4716905	604	02/57	4709	4	FR	38	28	56	1			TAYLOR E MSND GRVL 0012 CLAY 0038 MSND 0039 HPAN 0048 SHLE 0056
GORE	5	5	33- 403280 314 4716980	605	09/55	5015	4	FR	48	14	51			DO	LEAPER C TPSL 0004 CLAY 0040 HPAN 0048 FSND 0049 GRVL 0050 SHLE 0051
GORE	5	5	33- 403300 319 4716960	604	04/62	3507	4		DRY						BURELL G TPSL 0002 BRWN CLAY 0005 QSND 0007 BRWN CLAY 0015 BLUE CLAY 0040 GRVL 0042 BLCK SHLE 0050

GORE	5	5	33- 403300 322 4716990	604	09/62	5406	7		DRY						MCVEAN T MSND 0010 GREY CLAY 0042 HPAN 0053 BLCK SHLE 0054
GORE	5	5	33- 403305 323 4716990	604	09/62	5406	7	FR	53	28	50		1/00	DO	MCVEAN T MSND 0006 GREY CLAY 0042 HPAN 0053 BLCK SHLE 0064
GORE	5	5	33- 403310 318 4716980	604	04/62	3507	4		DRY						BURELL G TPSL 0002 BRWN CLAY 0020 BLUE CLAY 0045 GRVL 0048 BLCK SHLE 0067
GORE	5	5	33- 403315 321 4716725	604	09/62	4707	4	FR	51	18	35	2	5/00	DO	HAZZARD F RED MSND 0007 BLUE CLAY 0049 HPAN GRVL 0053 BLCK SHLE 0058
GORE	5	5	33- 403320 313 4716960	605	02/54	1912	4	FR	56	18			2/00	DO	OKKEMA A BLUE CLAY 0042 GRVL CLAY 0054 SHLE 0056
GORE	5	5	33- 403330 324 4716770	604	09/62	4707	4	FR	44	20	30	3	5/00	CO	MURPHY FARM EQUIPMEN TPSL 0004 CLAY GRVL QSND 0017 BLUE CLAY 0041 HPAN 0044 GRVL 0047 BLCK SHLE 0052
GORE	5	5	33- 403330 320 4716970	604	04/62	3507	4		DRY						BURELL G TPSL 0002 BRWN CLAY 0004 QSND 0006 BRWN CLAY 0016 BLUE CLAY 0038 GRVL 0040 BLCK SHLE 0042
GORE	5	5	33- 403350 4582 4716960	600	04/68	4707	4		DRY						TUCKWELL KEN TPSL 0001 YLLW CLAY 0006 BLUE CLAY 0040 HPAN 0049 HPAN GRVL SHLE 0052 BLCK SHLE 0056
GORE	5	5	33- 403500 5017 4716950	600	07/69	4708	4	FR	33	15	30	4	4/00	DO	DELINE BILL TPSL 0001 YLLW CLAY 0007 BLUE CLAY 0033 (S 0031 06) GRVL 0034 HPAN 0045
GORE	5	5	33- 403870 325 4716915	604	09/66	4708	4	FR	37	14	28	4	2/00	DO	UNSWORTH C TPSL 0003 BLUE CLAY 0023 HPAN 0037 GRVL 0038 BLDR 0039
GORE	5	5	33- 403880 326 4716935	604	09/66	4708	4		DRY						UNSWORTH C TPSL 0005 YLLW CLAY 0025 HPAN 0038 BLDR 0039
GORE	5	5	33- 404550 317 4716930	604	12/57	5406	4	FR	50	12	54		2/00	DO	HOLMES T MSND 0008 BLUE CLAY 0035 HPAN 0046 BLCK SHLE 0054
GORE	5	6	33- 403275 327 4717100	605	10/55	5015	4	FR	50	5	61			DO	WHITSON R TPSL 0002 CLAY MSND 0012 CLAY 0040 HPAN 0050 FSND 0060 SHLE 0061
GORE	5	6	33- 403760 5325 4717040	602	06/71	4708	4	FR	57	16	20	5	10/00	DO	UNSWORTH M TPSL 0002 YLLW MSND 0005 YLLW CLAY 0012 BLUE CLAY 0042 HPAN 0057 SHLE GRVL 0058 BLCK SHLE 0059
GORE	5	7	33- 403318 5886 4717708	602	12/73	4708	4	FR	38	11	20	4	2/00	DO	MCCAUGHRIN L TPSL 0002 YLLW CLAY 0007 BLUE CLAY 0038 (S 0036 04) GRVL 0040 HPAN 0042
GORE	5	7	33- 403340 329 4717900	600	08/65	4708	4	FR	46	14	35	4	2/00	DO	MCFADDEN D TPSL 0002 YLLW CLAY 0008 BLUE CLAY 0036 MSND GRVL 0046 (S 0041 03) HPAN 0052
GORE	5	7	33- 403350 328 4717590	600	08/66	4707	4	FR	41	15	17	4	3/00	DO	SMITH G TPSL 0001 CLAY 0038 HPAN 0041 GRVL 0045 (S 0041 04)
GORE	5	7	33- 404500 330 4717870	605	08/66	5406	4	FR	50	12	12	10	1/00	DO	NEAVES G YLLW CLAY 0008 BLUE CLAY 0018 GREY CLAY 0037 HPAN 0050 BLCK SHLE 0051
GORE	5	7	33- 404510 331 4717840	600	08/66	5406	4	FR	44	12	24	1	10/00		NEAVES G YLLW CLAY 0008 BLUE CLAY 0020 GREY CLAY 0035 HPAN 0044 BLCK SHLE 0056 GREY SHLE 0058

MUNICIPALITY CONCESSION ETC	LOT	WELL NO	UTM EASTING NORTHING	ELEV FEET	DATE DRILLED	CSG DIA INS	KIND OF WATER	WATER FOUND FEET	STAT LVL FEET	PUMP LVL FEET	TEST RATE GPM	TEST TIME HR/MN	WATER USE	OWNER/LOG/SCREEN DEPTHS IN FEET TO WHICH FORMATIONS EXTEND
CAMDEN TOWNSHIP (CONTINUED....)														
GORE	5	8	33- 403355 175 4718355	600	05/67	4708	4		DRY					MCCAUGHRIN D TPSL 0003 YLLW CLAY 0007 BLUE CLAY 0040 HPAN 0042
GORE	5	8	33- 403395 176 4718355	600	05/67	4708	4	FR	40	16	40	2	1/00	MCCAUGHRIN D TPSL 0003 YLLW CLAY 0008 BLUE CLAY 0041 HPAN 0052 BLCK SHLE 0053
GORE	5	8	33- 403425 177 4718355	600	05/67	4708	4	FR	41	16	25	5	3/00 DO	MCCAUGHRIN D TPSL 0003 YLLW CLAY 0008 BLUE CLAY 0041 (S 0034 04) MSND GRVL 0044 HPAN 0045
GORE	5	8	33- 403500 332 4718495	600	04/62	3507	4	FR	44	14	67		3/00 ST DO	MAKO M TPSL 0002 BRWN CLAY 0020 BLUE CLAY 0044 GRVL 0050 BLCK SHLE 0067
GORE	5	9	33- 404450 333 4719210	600	06/47	3528	4	FR	61	11			3/00 ST DO	HARPER G CLAY 0009 BLUE CLAY 0036 HPAN 0056 MSND 0060 BLCK SHLE 0061
GORE	5	10	33- 403750 335 4719800	605	07/54	1912	4	FR	32	10	20	10	2/00 ST DO	SMIDA S YLLW MSND 0016 BLUE CLAY 0032 GRVL 0033 ROCK 0034
GORE	5	10	33- 404575 5112 4719520	605	03/65	4708	4	FR	79	10	30	4	4/00 ST DO	KERR G TPSL 0002 YLLW CLAY 0010 BLUE CLAY 0072 HPAN GRVL 0079 GRVL 0081
GORE	5	10	33- 404600 336 4719725	605	06/56	4708	4	FR	50	28	34	7	2/00 ST DO	KERR G TPSL 0005 YLLW CLAY 0012 BLUE CLAY 0046 HPAN 0050 GRVL 0052 BLCK SHLE 0055
GORE	5	10	33- 404625 341 4719500	605	11/65	4708	4	FR	43	12	35	8	3/00 ST DO	KERR G TPSL 0002 YLLW CLAY 0007 BLUE CLAY 0043 MSND GRVL 0046 BLCK SHLE 0049
GORE	5	10	33- 404650 338 4719600	605	11/65	4708	4		DRY					KERR G TPSL 0002 YLLW CLAY 0007 BLUE CLAY 0048 BLCK SHLE 0049
GORE	5	10	33- 404660 337 4719475	605	11/65	4708	4		DRY					KERR G TPSL 0002 YLLW CLAY 0008 BLUE CLAY 0048 BLCK SHLE 0049
GORE	5	10	33- 404675 339 4719600	605	11/65	4708	4		DRY					KERR G TPSL 0002 YLLW CLAY 0007 BLUE CLAY 0048 BLCK SHLE 0049
GORE	5	10	33- 404675 334 4719625	605	02/47	5406	4	FR	36	13			1/00 ST DO	KERR G CLAY 0046 GRVL 0049 HPAN 0050
GORE	5	10	33- 404675 340 4719670	605	11/65	4708	4		DRY					KERR G TPSL 0002 YLLW CLAY 0008 BLUE CLAY 0049 BLCK SHLE 0051
GORE	6	1	33- 404680 342 4713910	603	03/51	3340	4	FR	51	6	10	2	1/00 ST DO	SMITH M CLAY 0051 BLCK SHLE 0056
GORE	6	1	33- 405800 343 4713845	605	09/53	1912	4	FR	48	5		8	72/00 ST DO	SMITH M YLLW CLAY 0010 BLUE CLAY 0038 MSND GRVL 0048 (S 0046 02) ROCK 0049
GORE	6	2	33- 404655 344 4714850	603	01/64	4707	4	FR	50	13	29	3	5/00 ST DO	MARLATT G TPSL 0002 RED MSND 0006 CLAY 0014 QSND 0015 HPAN CLAY GRVL 0045 HPAN SHLE 0050 SHLE GRVL 0052 BLCK SHLE 0058

```
GORE      6   2   33-  404680   610 07/69  4708    4  FR     43    12    28     5  3/00 ST DO DEVRIES ARNOLD
                 5028 4714950                                                                   MSND 0003 YLLW CLAY 0006 GREY HPAN 0043
                                                                                                GRVL 0045 BLCK SHLE 0046
GORE      6   2   33-  404740   610 07/69  4708    4        DRY                                DEVRIES ARNOLD
                 5030 4714940                                                                   YLLW MSND 0002 YLLW CLAY 0006 GREY HPAN
                                                                                                0046 BLCK SHLE 0050
GORE      6   2   33-  404780   610 07/69  4708    4        DRY                                DEVRIES ARNOLD
                 5027 4714940                                                                   YLLW MSND 0003 YLLW CLAY 0007 GREY HPAN
                                                                                                0046 BLCK SHLE 0048
GORE      6   2   33-  404840   610 07/69  4708    4        DRY                                DEVRIES ARNOLD
                 5029 4714950                                                                   YLLW MSND 0003 YLLW CLAY 0007 GREY HPAN
                                                                                                0048
GORE      6   4   33-  404570   605 08/60  4708        FR     45    15    19     4  1/00 ST DO MCFADDEN W
                  346 4716950                                                                   PRDG 0018 BLUE CLAY 0035 HPAN 0045 GRVL
                                                                                                0048 BLCK SHLE 0049
GORE      6   4   33-  404950   605 12/54  1912    4        DRY                                KOMINCK J
                  345 4716250                                                                   YLLW MSND 0005 BLUE CLAY 0046 ROCK 0047
GORE      6   4   33-  405204   602 05/74  4708    4  FR     41    14    30     1 10/00 ST DO MACHACEK F
                 6136 4716216                                                                   TPSL 0002 YLLW CLAY 0007 BLUE CLAY 0041
                                                                                                SHLE 0042
GORE      6   5   33-  403350   605 10/71  5406    4  FR     55    29    53        3/00 DO    BURRELL W
                 5457 4716980                                                                   YLLW MSND 0005 YLLW CLAY MSND 0010 BLUE
                                                                                                CLAY 0020 GREY CLAY 0042 HPAN 0053 BLCK
                                                                                                SHLE 0077
GORE      6   5   33-  405171   600 05/74  4708    4        DRY                                MACHACEK F
                 6137 4716283                                                                   TPSL 0002 YLLW SAND 0004 YLLW CLAY 0007
                                                                                                BLUE CLAY 0049 SHLE 0052
GORE      6   6   33-  404700   608 10/65  4708    4  FR     57    20    45     3  8/00 ST DO FITZGERALD E
                  347 4717040                                                                   TPSL 0002 YLLW MSND 0005 CLAY 0030 HPAN
                                                                                                0057 FSND GRVL 0060 BLCK SHLE 0064
GORE      6   6   33-  405150   608 11/66  4708    4        DRY                                FITZGERALD E
                  348 4716940                                                                   TPSL 0003 YLLW CLAY 0010 BLUE CLAY 0040
                                                                                                HPAN 0059 SHLE 0061
GORE      6   6   33-  405225   608 04/67  3507    4        DRY                                FITZGERALD E
                  351 4716975                                                                   TPSL 0002 BRWN CLAY 0022 BLUE CLAY 0055
                                                                                                BLCK SHLE 0060
GORE      6   6   33-  405250   608 04/67  3507    4        DRY                                FITZGERALD E
                  350 4716945                                                                   TPSL 0002 BRWN CLAY 0020 BLUE CLAY 0058
                                                                                                BLCK SHLE 0090
GORE      6   6   33-  405310   608 04/67  3507    4        DRY                                FITZGERALD E
                  352 4716945                                                                   TPSL 0002 BRWN CLAY 0020 BLUE CLAY 0055
                                                                                                BLCK SHLE 0100
GORE      6   6   33-  405445   608 04/67  3507    4        DRY                                FITZGERALD E
                  349 4716970                                                                   TPSL 0002 BRWN CLAY 0020 BLUE CLAY 0060
                                                                                                BLCK SHLE 0070
GORE      6   7   33-  406095   608 08/66  5406    4        DRY                                STURGIS E
                  353 4717800                                                                   YLLW CLAY 0007 BLUE CLAY 0023 GREY CLAY
                                                                                                0034 HPAN 0048 BLCK SHLE 0066
GORE      6   8   33-  404705   608 12/46  5406    4  FR     36    12                   ST DO KOMINCK R
                  354 4718670                                                                   BLUE CLAY 0012 CLAY 0031 SHLE 0038
GORE      6   8   33-  404782   601 10/73  4708    4  FR     40    17    35     5  2/00 ST DO CAKE D
                 5851 4718639                                                                   TPSL 0001 YLLW CLAY 0005 BLUE CLAY 0040
                                                                                                SHLE GRVL 0041 BLCK SHLE 0043
GORE      6   9   33-  404700   600 08/66  5406    4        DRY                                DEVRIES H
                  363 4718850                                                                   YLLW CLAY 0008 GREY CLAY 0036 HPAN 0052
                                                                                                BLCK SHLE 0064 GREY SHLE 0068
GORE      6   9   33-  404720   608 05/67  4708    4        DRY                                DEVRIES BROS
                  185 4719040                                                                   TPSL 0002 YLLW CLAY 0008 BLUE CLAY 0035
                                                                                                HPAN 0050 GREY SHLE 0052
```

MUNICIPALITY CONCESSION ETC	LOT	WELL NO	UTM EASTING NORTHING	ELEV FEET	DATE	DRILLER	CSG DIA INS	KIND OF WATER	WATER FOUND FEET	STAT LVL FEET	PUMP LVL FEET	TEST RATE GPM	TEST TIME HR/MN	WATER USE	OWNER/LOG/SCREEN DEPTHS IN FEET TO WHICH FORMATIONS EXTEND
CAMDEN TOWNSHIP (CONTINUED....)															
GORE	6	9	33- 404750 361 4718975	600	08/66	5406	4		DRY						DEVRIES H YLLW CLAY 0010 GREY CLAY 0036 HPAN 0052 BLCK SHLE 0065 GREY SHLE 0070
GORE	6	9	33- 404750 186 4719200	608	05/67	4708	4		DRY						DEVRIES BROS TPSL 0002 YLLW CLAY 0009 BLUE CLAY 0040 BLCK SHLE 0042
GORE	6	9	33- 404750 187 4719230	608	05/67	4708	4	FR	39						DEVRIES BROS TPSL 0002 YLLW CLAY 0011 BLUE CLAY 0039 BLCK SHLE 0040
GORE	6	9	33- 404750 188 4719260	608	06/67	4708	4	FR	40	21	25	5	1/00	ST DO	DEVRIES BROS TPSL 0002 YLLW CLAY 0011 BLUE CLAY 0039 BLCK SHLE GRVL 0040 BLCK SHLE 0045
GORE	6	9	33- 404775 357 4719100	608	08/62	4707	4	FR	46	16	45	1	7/00	ST DO	DEBICKI R CLAY 0007 BLUE CLAY 0036 HPAN 0046 GRVL 0048
GORE	6	9	33- 404800 355 4718725	608	04/57	4709	4	FR	41	19	20	5		DO	COKE D TPSL 0003 CLAY 0039 GRVL 0041 SHLE 0045
GORE	6	9	33- 404800 362 4718920	608	08/66	5406	4		DRY						DEVRIES H YLLW CLAY 0008 GREY CLAY 0036 HPAN 0048 BLCK SHLE 0072
GORE	6	9	33- 404800 356 4719050	608	08/62	4707	4		DRY						DEBICKI R TPSL CLAY 0006 BLUE CLAY 0035 HPAN 0047 GRVL 0050 BLCK SHLE 0054
GORE	6	9	33- 404830 184 4719050	608	05/67	4708	4		DRY						DEVRIES BROS TPSL 0002 YLLW CLAY 0009 BLUE CLAY 0036 HPAN 0049 GREY SHLE 0052
GORE	6	9	33- 405000 364 4718990	600	09/66	5406	4		DRY						DEVRIES H YLLW CLAY 0008 GREY CLAY 0032 HPAN 0034 BLCK SHLE 0064
GORE	6	9	33- 405900 360 4718795	608	08/64	5406	4	FR	46	16	27	1	1/00	DO	GIBSON J YLLW CLAY 0008 GREY CLAY 0037 HPAN 0048 BLCK SHLE 0060
GORE	6	9	33- 405900 358 4718825	608	08/64	5406	4		DRY						NEAVES M YLLW CLAY 0008 GREY CLAY 0032 HPAN 0050
GORE	6	9	33- 405955 359 4718840	608	08/64	5406	4	SA	48	19	21	2	2/00	DO	NEAVES M YLLW CLAY 0008 GREY CLAY 0032 HPAN 0042 BLCK SHLE 0050
GORE	7	2	33- 405905 365 4714495	600	05/54	1912	4	FR	51	10	10	5	4/00	IR	FUNK P YLLW MSND 0010 BLUE CLAY 0050 MSND GRVL 0051
GORE	7	3	33- 406480 366 4714990	600	04/51	5406	4	FR	51	21	31	2	1/00	DO	DUNLOP H QSND 0028 CLAY 0038 HPAN 0051
GORE	7	3	33- 407100 373 4715025	600	04/62	4203	4		DRY						HOLMES G BRWN CLAY 0003 YLLW CLAY 0015 GREY STNS CLAY 0043 MSND 0044 GREY STNS CLAY 0050 SHLE 0075
GORE	7	3	33- 407150 372 4714980	600	07/60	1404	5		DRY						HOLMES G RED CLAY 0015 BLUE CLAY 0039 HPAN 0040 ROCK 0055 BLCK SHLE 0125 SHLE 0127

GORE	7	3	33- 367	407160 4715160	600	01/55	3507	4	FR	48	25	36	4	3/00	AVERY E TPSL 0003 CLAY 0025 CLAY GRVL 0040 GRVL 0046 MSND CLAY 0050 BLCK SHLE 0070
GORE	7	3	33- 368	407175 4715120	600	04/55	3507	4	FR	48	24	39	2	4/00 DO	AVERY E TPSL 0003 CLAY 0040 GRVL MSND 0048 FSND 0050 BLCK SHLE 0051
GORE	7	3	33- 374	407200 4715000	600	05/62	4203	4		DRY					HOLMES G BRWN CLAY 0004 YLLW CLAY 0015 BLUE STNS CLAY 0050 SHLE 0060
GORE	7	3	33- 375	407200 4715080	600	05/62	4203	4		DRY					HOLMES G MSND 0005 YLLW CLAY 0015 BLUE STNS CLAY 0047 SILT MSND 0050 SHLE 0057
GORE	7	3	33- 371	407205 4715160	600	05/56	4708	4	FR	46	21	51	2	8/00 DO	AVERY E TPSL 0005 BLUE CLAY 0027 HPAN 0046 FSND 0047 HPAN 0050 BLCK SHLE 0051
GORE	7	3	33- 369	407210 4715040	600	05/56	4708	4		DRY					AVERY E TPSL 0005 BLUE CLAY 0026 HPAN 0049 BLCK SHLE 0060
GORE	7	3	33- 377	407240 4715150	600	03/64	4707	4		DRY					HOLMES G TPSL 0001 RED MSND 0004 CLAY 0034 HPAN 0044 BLCK SHLE 0049
GORE	7	3	33- 380	407245 4715045	600	10/67	5406	4		DRY					KLOOSTRA W YLLW MSND 0003 GREY MSND 0007 YLLW CLAY 0012 BLUE CLAY 0030 HPAN 0053 BLCK SHLE 0068
GORE	7	3	33- 382	407250 4715075	600	09/65	5406	4	FR	40					ZRUNA M MSND 0005 BLUE CLAY 0034 HPAN 0040 BLCK SHLE 0060
GORE	7	3	33- 381	407250 4715100	600	10/67	5406	4		DRY					KLOOSTRA W MSND 0010 BLUE CLAY 0030 HPAN 0052 BLCK SHLE 0070
GORE	7	3	33- 376	407250 4715200	600	05/62	4203	4	FR	46	40			4/00 DO	HOLMES G MSND 0005 BLUE STNS CLAY 0046 MSND 0047 SHLE 0055
GORE	7	3	33- 385	407260 4715000	600	10/67	5406	4		DRY					KLOOSTRA W MSND 0006 YLLW CLAY 0012 BLUE CLAY GRVL 0030 HPAN 0051 BLCK SHLE 0067
GORE	7	3	33- 370	407260 4715050	600	05/56	4708	4		DRY					AVERY E TPSL 0005 BLUE CLAY 0027 HPAN 0050 BLCK SHLE 0052
GORE	7	3	33- 383	407260 4715070	600	07/65	5406	4		DRY					ZRUNA M MSND 0006 GREY CLAY 0032 HPAN 0035 BLCK SHLE 0050
GORE	7	3	33- 379	407275 4715000	600	12/65	5406	4		DRY					HOLMES G MSND 0007 BLUE CLAY 0029 HPAN 0050 BLCK SHLE 0070
GORE	7	3	33- 384	407275 4715040	600	07/65	5406	4		DRY					ZRUNA M MSND 0005 QSND 0006 GREY CLAY 0033 HPAN 0037
GORE	7	3	33- 378	407275 4715100	600	12/65	5406	4		DRY					HOLMES G MSND 0008 BLUE CLAY 0030 HPAN 0050 BLCK SHLE 0070
GORE	7	6	33- 387	406775 4717040	600	05/66	4708	4	FR	37	16	30	3	2/00 ST DO	JENKINS E TPSL 0003 YLLW CLAY 0009 BLUE CLAY 0034 HPAN 0037 BLCK SHLE 0040
GORE	7	6	33- 386	406795 4717150	600	02/55	3507	4	FR	36	8	15	3	4/00 ST DO	JENKINS E TPSL 0003 CLAY 0011 GSND 0013 GRVL CLAY 0025 GRVL 0035 MSND GRVL 0038
GORE	7	9	33- 388	407025 4719060	600	09/60	5406	4	FR	43	9	27	3	2/00 ST DO	STEELE R YLLW CLAY 0012 BLUE CLAY 0034 HPAN 0043 BLCK SHLE 0045

MUNICIPALITY CONCESSION ETC	LOT	WELL NO	UTM EASTING NORTHING	ELEV FEET	DATE	DRILLER	CSG DIA INS	KIND OF WATER	WATER FOUND FEET	STAT LVL FEET	PUMP LVL FEET	TEST RATE GPM	TEST TIME HR/MN	WATER USE	OWNER/LOG/SCREEN DEPTHS IN FEET TO WHICH FORMATIONS EXTEND
CAMDEN TOWNSHIP (CONTINUED....)															
GORE	7	10	33- 406450 391 4719850	610	10/59	3507	4		DRY						SCHOOL SECTION NO 14 TPSL 0002 BRWN CLAY 0015 BLUE CLAY 0034 BLCK SHLE 0040
GORE	7	10	33- 407255 392 4719560	610	10/63	5406	4		DRY						KERR G YLLW CLAY 0008 BLUE CLAY 0024 HPAN 0055 BLCK SHLE 0057
GORE	7	10	33- 407295 395 4719800	610	02/64	5406	4		DRY						KERR G YLLW CLAY 0012 BLUE CLAY 0035 HPAN 0052 BLCK SHLE 0070
GORE	7	10	33- 407300 396 4719700	610	02/64	5406	4	FR	48	24	70	1	2/00	ST	KERR G YLLW CLAY 0012 BLUE CLAY 0035 HPAN 0047 GREY SHLE 0052 BLCK SHLE 0060 GREY SHLE 0065 BLCK SHLE 0070
GORE	7	10	33- 407360 390 4719850	610	04/52	5406	4	FR	42	17	42	1	/30	ST DO	COKE E CLAY 0003 YLLW CLAY 0020 GREY CLAY 0032 HPAN 0042
GORE	7	10	33- 407365 394 4719460	610	11/63	5406	4	FR	45	20	51	1	1/00	DO	COKE F YLLW CLAY 0018 GREY CLAY 0036 HPAN 0045 BLCK SHLE 0051
GORE	7	10	33- 407400 393 4719500	610	11/63	5408	10		DRY						COKE F BLUE CLAY 0017 CLAY 0019 BLUE CLAY 0029 CLAY SILT 0030 HPAN 0037
GORE	7	10	33- 407430 389 4719850	610	05/50	5406	4	FR	45	12	12		1/00	ST DO	COKE F PRDR 0035 MSND GRVL 0045
GORE	7	10	33- 407450 397 4719500	610	01/67	5406	4	FR	45	20	58		1/00	DO	COKE F YLLW CLAY 0007 GREY CLAY 0030 HPAN 0045 BLCK SHLE 0058
GORE	8	2	33- 407300 403 4714610	605	06/60	1404	4		DRY						ZUNRA C RED CLAY SILT 0015 BLUE CLAY 0034 BLCK SHLE 0041
GORE	8	2	33- 407310 400 4714575	605	06/60	1404	4		DRY						ZUNRA C RED CLAY SILT 0016 BLUE CLAY 0034 BLCK SHLE 0041
GORE	8	2	33- 407335 399 4714575	605	06/60	1404	4		DRY						ZUNRA C RED CLAY SILT 0016 BLUE CLAY 0034 BLCK SHLE 0041
GORE	8	2	33- 407340 401 4714625	605	06/60	1404	4		DRY						ZUNRA C RED CLAY SILT 0016 BLUE CLAY 0034 BLCK SHLE 0041
GORE	8	2	33- 407550 402 4714550	605	06/60	1404	4		DRY						ZUNRA C CLAY SILT 0016 BLUE CLAY 0034 BLCK SHLE 0041
GORE	8	2	33- 407550 398 4714600	605	07/60	1404	4	FR	40	25	40		2/00	CO	ZUNRA C RED CLAY 0016 BLUE CLAY 0034 BLCK SHLE 0041
GORE	8	3	33- 407330 405 4715050	600	02/64	4707	4	FR	36	16	32	2		DO	DAWN MILLS CHURCH TPSL 0001 CLAY 0007 QSND 0008 BLUE CLAY 0020 HPAN 0035 SHLE GRVL 0036 BLCK SHLE 0046

GORE	8	3	33- 404	407400 4715050	600	01/54	1912	4	FR	46	22			6/00	DO	DAWN MILLS PARSONAGE YLLW MSND 0007 BLUE CLAY 0032 CLAY GRVL 0045 ROCK 0046
GORE	8	3	33- 407	407400 4717880	600	02/64	4707	4		DRY						DAWN MILLS CHURCH TPSL 0001 RED MSND 0007 CLAY 0032 HPAN 0047 BLCK SHLE 0048
GORE	8	3	33- 408	407430 4715025	600	02/64	4707	4		DRY						DAWN MILLS CHURCH TPSL 0001 RED MSND 0007 CLAY 0031 HPAN 0049 BLCK SHLE 0050
GORE	8	3	33- 409	407455 4715050	600	02/64	4707	4		DRY						DAWN MILLS CHURCH TPSL 0001 RED MSND 0006 CLAY 0030 HPAN 0050 BLCK SHLE 0054
GORE	8	3	33- 406	407575 4714800	600	06/64	5406	4	FR	46	25	53	4	3/00	DO	ELGIE E CLAY MSND 0003 QSND 0008 BLUE CLAY 0037 HPAN 0041 BLCK SHLE 0053
GORE	8	4	33- 412	407395 4715940	600	04/58	4708	4	FR	53	20	56	1	10/00	PS	DAWN MILLS SCHOOL TPSL 0004 YLLW CLAY 0011 BLUE CLAY 0030 HPAN 0053 GRVL 0054 BLCK SHLE 0056
GORE	8	4	33- 411	407400 4715750	600	04/58	4708	4		DRY						DAWN MILLS SCHOOL TPSL 0004 YLLW CLAY 0011 BLUE CLAY 0030 HPAN 0054 BLCK SHLE 0055
GORE	8	4	33- 410	407700 4715800	600	04/58	4708	4		DRY						DAWN MILLS SCHOOL TPSL 0004 YLLW CLAY 0011 BLUE CLAY 0030 HPAN 0054 BLCK SHLE 0055
GORE	8	5	33- 414	407400 4716400	605	06/55	4708	4		DRY						SKINNER J TPSL 0011 BLUE CLAY 0025 HPAN 0039 BLCK SHLE 0040
GORE	8	5	33- 413	407450 4716450	605	06/55	4708	4	FR	40	12	43	2		ST DO	SKINNER J TPSL 0012 BLUE CLAY 0025 HPAN 0040 GRVL 0041 BLCK SHLE 0043
GORE	8	6	33- 6017	407498 4716849	610	07/74	4707	4	FR	34	13	28	2	4/00	DO	CONVAY J TPSL 0001 RED SAND 0008 CLAY 0034 GRVL 0035 BLCK SHLE 0036
GORE	8	6	33- 415	407545 4716850	605	04/59	4708	4	FR	31	14	14	4	8/00	DO	HYBSKY J TPSL 0002 YLLW CLAY 0009 BLUE CLAY 0031 SHLE 0032 BLCK SHLE 0034
GORE	8	6	33- 416	408725 4717225	605	05/61	4203	4	FR	40	16	22	4	3/00	DO	ROGERS C YLLW CLAY 0008 BLUE CLAY 0033 MSND GRVL 0040
GORE	8	8	33- 4583	407490 4718050	602	06/68	4707	4	FR	35	10	30	2	3/00	DO	NORTHCOTT M TPSL 0001 YLLW CLAY 0006 BLUE CLAY 0027 HPAN 0035 SHLE GRVL 0036
GORE	8	8	33- 417	407500 4718050	605	04/67	4707	4	FR	36	10	29	2	4/00	DO	NORTHCOTT M TPSL 0001 CLAY 0027 HPAN 0036 GRVL 0037 BLCK SHLE 0038
GORE	8	9	33- 5223	408750 4718850	600	07/70	4708	4		DRY						VERKINS J TPSL 0002 BLUE CLAY 0030 BLCK SHLE 0038
GORE	8	9	33- 5224	408750 4718850	600	07/70	4708	4		DRY						VERKINS J TPSL 0002 YLLW CLAY 0007 BLUE CLAY 0035 BLCK SHLE 0038
GORE	8	10	33- 418	408800 4719240	610	08/65	4708	4	FR	35	11	28	7	2/00	ST	JOHNSTON K TPSL 0002 YLLW CLAY 0009 BLUE CLAY 0035 SHLE 0036 BLCK SHLE 0037
GORE	9	2	33- 419	408700 4714380	610	02/53	3528	4	FR	33	7		12	1/00	DO	SMITH C YLLW MSND 0011 YLLW CLAY 0016 BLUE CLAY 0032 GRVL 0033
GORE	9	4	33- 421	409355 4715990	610	11/61	4709	4	FR	30	18	44		2/00	ST DO	KONECNY F YLLW MSND 0003 CLAY 0029 SHLE 0044
GORE	9	4	33- 420	409420 4715960	609	11/61	4709	4	FR	26	18			3/00		KONECNY F YLLW MSND 0003 CLAY 0025 SHLE 0050

MUNICIPALITY CONCESSION ETC	LOT	WELL NO	UTM EASTING NORTHING	ELEV FEET	DATE	DRILLER	CSG DIA INS	KIND OF WATER	WATER FOUND FEET	STAT LVL FEET	PUMP LVL FEET	TEST RATE GPM	TEST TIME HR/MN	WATER USE	OWNER/LOG/SCREEN DEPTHS IN FEET TO WHICH FORMATIONS EXTEND
CAMDEN TOWNSHIP (CONTINUED....)															
GORE	9	7	33- 409015 426 4717475	600	11/63	4708	4	FR	30	16	27	2	2/00	ST DO	STEELE F TPSL 0002 YLLW CLAY 0007 BLUE CLAY 0030 BLCK SHLE 0031
GORE	9	7	33- 409040 422 4717400	600	11/63	4708	4		DRY						STEELE F TPSL 0002 YLLW CLAY 0007 BLUE CLAY 0029 BLCK SHLE 0036
GORE	9	7	33- 409800 425 4717380	600	07/60	3507	4	FR	12	3	6	6	4/00	ST DO	BRESSETT K TPSL 0001 BLUE CLAY 0012 GRVL 0013 BLCK SHLE 0014
GORE	9	7	33- 409800 424 4717400	600	07/60	3507	4		DRY						BRESSETT K TPSL 0002 BRWN CLAY 0015 BLUE CLAY 0023 GREY ROCK 0025
GORE	9	7	33- 409825 423 4717245	600	05/57	3507	4		DRY						BRESETT H TPSL 0002 BRWN CLAY 0015 BLUE CLAY 0029 HPAN 0038 BLCK ROCK 0040
GORE	9	8	33- 408930 6032 4718375	614	08/74	4707	4	SU	33	9	11	5	4/00	ST DO	GOODREAV F TPSL 0001 CLAY 0033 GRVL 0034 BLCK SHLE 0035
GORE	9	9	33- 408880 4587 4718790	610	05/68	4708	4	FR	22	3	15	4	4/00	ST DO	SHAW WALLACE TPSL 0001 BLUE CLAY 0018 HPAN 0022 BLCK SHLE 0025
GORE	9	9	33- 408900 4586 4718780	618	01/68	4707	4		DRY						SHAW WALLACE TPSL 0001 CLAY 0020 HPAN 0029 BLCK SHLE 0036
GORE	9	9	33- 408900 4584 4718900	610	01/68	4707	4		DRY						SHAW WALLACE TPSL 0001 CLAY 0022 HPAN 0030 BLCK SHLE 0035
GORE	9	9	33- 408910 4585 4718800	610	01/68	4707	4		DRY						SHAW WALLACE TPSL 0001 CLAY 0023 HPAN 0031 BLCK SHLE 0032
GORE	9	10	33- 408960 427 4719400	614	05/63	4708	4	FR	37	10	27	3	6/00	ST DO	SAGER B TPSL 0002 YLLW CLAY 0006 BLUE CLAY 0037 BLCK SHLE 0038
GORE	9	10	33- 410180 429 4719275	615	08/67	4708	4	FR	30	10	25	4	2/00	ST DO	WEBSTER C TPSL 0002 YLLW CLAY 0007 BLUE CLAY 0030 GRVL SHLE 0031 BLCK SHLE 0032
GORE	9	10	33- 410190 428 4719225	614	04/65	4708	4	FR	29	10	28	3	2/00	ST DO	WEBSTER C TPSL 0002 YLLW CLAY 0007 BLUE CLAY 0029 SHLE 0030 BLCK SHLE 0031
GORE	10	1	33- 411250 440 4713600	609	05/68	1403	4		DRY						BADDER C W TPSL 0002 BRWN CLAY 0012 BLUE CLAY 0034 HPAN CLAY 0051 SHLE 0062
GORE	10	1	33- 411260 436 4713500	609	04/68	1403	4		DRY						BADDER C W TPSL 0002 BRWN CLAY 0004 GREY CLAY 0033 MSND GRVL 0047 SHLE 0048
GORE	10	1	33- 411260 441 4713540	609	05/68	1403	4		DRY						BADDER C W TPSL 0002 BRWN CLAY 0006 GREY CLAY 0039 GRVL 0040 SHLE 0052
GORE	10	1	33- 411260 4927 4713620	609	09/69	1403	6	FR FR	35 39	11	34	1	48/00	DO	LOCKYER IVAN BRWN TPSL 0001 BRWN CLAY 0011 GREY CLAY

- CONTINUED -

																0035 GRVL FSND 0036 GREY CLAY MUCK 0038 GRVL MSND 0039 BLUE CLAY 0043 HPAN 0052 BLCK SHLE 0090 LMSN 0095
GORE	10	1	33- 439	411280 4713580	609	05/68	1403	4		DRY						BADDER C W TPSL 0002 BRWN CLAY 0009 GREY CLAY 0034 GRVL 0039 SHLE 0042 SHLE GRVL 0050 SHLE 0055
GORE	10	1	33- 4979	411300 4713500	609	09/69	1403		FR FR	35 38	11	34	1	48/00		LOCKYER IVAN BRWN TPSL 0001 BRWN CLAY 0011 GREY CLAY 0035 GRVL FSND 0036 GREY CLAY MUCK 0038 GRVL MSND CLAY 0039 GREY CLAY 0043 HPAN 0045
GORE	10	1	33- 431	411300 4713520	609	08/53	3528	4		DRY						BADDER A MSND 0005 BLUE CLAY 0028 GRVL 0030 HPAN 0042 BLUE SHLE 0044
GORE	10	1	33- 438	411300 4713540	609	05/68	1403	4	FR	51						BADDER C W TPSL 0001 BRWN CLAY 0009 GREY CLAY 0034 MSND GRVL SHLE 0051 SHLE 0054
GORE	10	1	33- 437	411300 4713550	609	05/68	1403	4		DRY						BADDER C W TPSL 0002 BRWN CLAY 0012 GREY CLAY 0037 MSND CLAY GRVL 0053
GORE	10	1	33- 4926	411300 4713600	609	09/69	1403	4	FR	52	11	50	1	3/00	DO	LOCKYER IVAN TPSL 0001 BRWN CLAY 0011 GREY CLAY 0036 GRVL 0037 GREY CLAY SHLE 0046 GREY HPAN 0051 BLCK SHLE 0055
GORE	10	1	33- 433	411300 4713645	609	10/59	5406	4		DRY						KYLE R MSND 0010 BLUE CLAY 0035 HPAN 0048 BLCK SHLE 0058
GORE	10	1	33- 434	411300 4713650	609	10/59	5406	4	FR	52	9	9	20	1/00	DO	KYLE R MSND 0012 BLUE CLAY 0035 HPAN 0044 GREY SHLE 0052
GORE	10	1	33- 430	411310 4713595	609	08/53	3528	4		DRY						BADDER A MSND 0005 BLUE CLAY 0015 HPAN 0026 GRVL 0028 HPAN 0042 BLUE SHLE 0048 BLCK SHLE 0070
GORE	10	1	33- 432	411345 4713535	609	08/53	3528	4	FR	36	5			24/00	DO	BADDER A MSND 0004 BLUE CLAY 0028 BLDR GRVL 0029 HPAN 0035 GRVL BLDR 0036 BLUE SHLE 0041 BLCK SHLE 0057
GORE	10	2	33- 442	411340 4714480	605	06/65	4708	4	FR	37	8	9	6	4/00	ST DO	BEDELL W TPSL 0003 YLLW CLAY 0007 BLUE CLAY 0037 SHLE 0038 BLCK SHLE 0039
GORE	10	3	33- 443	410180 4715200	605	09/55	4708	4	FR	28	10	22	3	2/00	DO	HOLMES E TPSL 0009 BLUE CLAY 0028 GRVL 0029 BLCK SHLE 0031
GORE	10	4	33- 5326	411420 4715450	612	07/71	4708	4	FR	32	8	10	20	1/00	DO	FORSYTH S TPSL 0002 YLLW MSND 0005 BLUE CLAY 0032 SHLE GRVL 0033 BLCK SHLE 0034
GORE	10	5	33- 445	410590 4716560	619	08/64	4203	4	FR	35	12	12	12	1/00	DO	PLUMMER E TPSL 0002 YLLW CLAY 0010 BRWN CLAY 0032 BLCK CLAY 0035 BLCK SHLE 0036
GORE	10	5	33- 444	411100 4716545	619	03/64	4707	4	FR	27	18	20	6	5/00	ST DO	BADDER O TPSL 0001 RED MSND 0004 CLAY 0027 SHLE GRVL 0029 BLCK SHLE 0032
GORE	10	6	33- 446	411090 4716400	615	07/50	5406	4	FR	30	12				ST DO	TIFFIN M TPSL MSND 0005 BLUE CLAY 0024 GRVL MSND 0026 SHLE 0030
GORE	10	6	33- 448	411340 4717070	615	08/59	4708	4		DRY						ARNULD E TPSL 0002 YLLW CLAY 0005 BLUE CLAY 0027 BLCK SHLE 0028

MUNICIPALITY CONCESSION ETC	LOT	WELL NO	UTM EASTING NORTHING	ELEV FEET	DATE	DRILLER	CSG DIA INS	KIND OF WATER	WATER FOUND FEET	STAT LVL FEET	PUMP LVL FEET	TEST RATE GPM	TEST TIME HR/MN	WATER USE	OWNER/LOG/SCREEN DEPTHS IN FEET TO WHICH FORMATIONS EXTEND
CAMDEN TOWNSHIP (CONTINUED....)															
GORE	10	6	33- 447	411350 4717100	615	08/59	4708	4 SU	27	20	20	5	2/00	DO	ARNOLD E TPSL 0002 YLLW CLAY 0005 BLUE CLAY 0027 BLCK SHLE 0028
GORE	10	8	33- 450	410210 4717950	600	08/67	4707	4 FR	17	7	14	2	2/00	DO	BROOKS J TPSL 0001 CLAY 0012 HPAN 0017 GRVL SHLE 0018 GREY SHLE 0025
GORE	10	8	33- 449	410500 4717960	600	06/56	4708	4 SU	23	5	10	8	3/00	DO	KERR G TPSL 0003 BLUE CLAY 0023 BLCK SHLE 0025
GORE	10	9	33- 451	410390 4718675	615	06/59	3507	4 FR	28	7	9	8	2/00	DO	WITSON S TPSL 0002 BRWN CLAY 0012 BLUE CLAY 0028 BLCK SHLE 0030
GORE	10	9	33- 452	411505 4718950	615	05/60	4708	4 FR	26	10	12	5	2/00	ST DO	PARKINGS G TPSL 0002 YLLW CLAY 0009 BLUE CLAY 0026 BLCK SHLE 0027
GORE	10	10	33- 453	411600 4719600	619	09/51	3528	4 FR	31	8		7	1/00	ST DO	BROOKS H TPSL 0006 BLUE CLAY 0022 HPAN 0030 BLCK SHLE 0031
GORE	11	1	33- 5576	411475 4713500	609	08/72	1403	4 FR	46	17	19	4	11/00	DO	SMITH G BRWN TPSL 0001 BRWN CLAY 0012 GREY CLAY 0035 GREY HPAN 0036 GREY HPAN STNS 0042 GREY HPAN 0046 BLCK SHLE 0048
GORE	11	1	33- 456	411500 4713550	609	08/55	4708	4 FR	46	7	9	3	2/00	DO	MCDONALD H TPSL 0008 BLUE CLAY 0035 HPAN 0046 GRVL 0047 BLCK SHLE 0049
GORE	11	1	33- 454	411545 4713500	609	12/54	5406	4	DRY						LLOYD B CLAY 0001 YLLW CLAY 0012 GREY CLAY 0035 HPAN 0048 BLCK SHLE 0065
GORE	11	1	33- 455	411555 4713545	609	12/54	5406	4 FR	47	8	40	5	1/00	DO	LLOYD B CLAY 0001 YLLW CLAY 0012 GREY CLAY 0035 HPAN 0047
GORE	11	1	33- 460	411600 4713540	609	04/61	4709	4 FR	48	8	18	3	2/00	DO	HUNTER J BLUE CLAY 0036 MSND 0038 BLUE CLAY 0047 MSND 0048 BLCK SHLE 0049
GORE	11	1	33- 459	411650 4713540	613	04/61	4709	4 FR	48	5	10	8	1/30	DO	WEAVER N BLUE CLAY 0035 FSND CSND 0048 BLCK SHLE 0049
GORE	11	1	33- 4857	412250 4713480	612	05/69	1403	4 FR	59	10	50	4	24/00	DO	BLAKELEY CARMEN TPSL 0002 BRWN CLAY 0011 BLUE CLAY 0047 CLAY SHLE 0057 SHLE GRVL 0059 BLCK SHLE 0067
GORE	11	1	33- 461	412300 4713500	609	02/64	4707	4 FR	50	12	31	5	5/00	ST DO	BLAKELEY C TPSL 0001 RED MSND 0006 CLAY 0034 HPAN 0050 GRVL 0054 BLCK SHLE 0060
GORE	11	1	33- 462	412575 4713470	613	08/67	4708	4 FR	43	10	30	4	5/00	DO	BAXTER C TPSL 0004 YLLW CLAY 0008 BLUE CLAY 0027 HPAN 0043 SHLE GRVL 0044 BLCK SHLE 0045
GORE	11	1	33- 457	412625 4713565	613	08/56	4708	4 FR	40	5	40	2	4/00	DO	BADDER G TPSL 0005 BLUE CLAY 0036 STNS CLAY 0037 GRVL 0040 GRVL CLAY 0041 HPAN 0042

GORE	11	1	33- 412675 458 4714050	613	04/58	4708	4	FR	35	2	5	5	4/00	ST	DO	PHILLIPS S TPSL 0002 BLUE CLAY 0035 GRVL 0036 SHLE 0037
GORE	11	2	33- 412687 5984 4714559	610	07/74	1403	4	FR	43	11	23	1	22/00	DO		SMITH WILLIAM BRWN TPSL 0001 YLLW SAND 0009 BLUE CLAY 0042 BLCK SHLE CLAY 0043 BLCK SHLE GRVL SAND 0046 BLCK SHLE 0048
GORE	11	2	33- 412700 463 4714345	615	03/59	4708	4	FR	42	8	18	4	7/00	ST	DO	SMITH W TPSL 0002 BLUE CLAY 0038 HPAN 0042 SHLE 0043
GORE	11	2	33- 412700 464 4714375	615	03/59	4708	4		DRY							SMITH W TPSL 0002 BLUE CLAY 0042 BLCK SHLE 0045
GORE	11	3	33- 412700 465 4714915	615	11/59	5406	4	FR	46	24	28	6	1/00	ST	DO	VYSKOCIL J MSND 0003 YLLW CLAY 0006 BLUE CLAY 0033 HPAN 0039 GREY SHLE 0046
GORE	11	4	33- 412750 467 4715745	615	07/57	4708	4		DRY							DUPREY C TPSL 0004 BLUE CLAY 0026 BLCK SHLE 0027
GORE	11	4	33- 412760 466 4715845	615	07/57	4708	4	FR	25	10	20	5	10/00	ST	DO	DUPREY C TPSL 0004 BLUE CLAY 0025 SHLE 0026
GORE	11	5	33- 412595 468 4716145	615	02/64	4707		FR	31	14	16	5	15/00	ST	DO	MCCORKLE G TPSL 0001 RED MSND 0004 CLAY 0029 HPAN 0031 GRVL 0032 BLUE SHLE 0033
GORE	11	6	33- 411580 4856 4717060	600	05/69	1403	4	SU SU	26 28	16	28	5	2/00	DO		LA POINTE JOHN H TPSL 0002 BRWN CLAY 0008 GREY CLAY 0026 SHLE 0029 BLCK SHLE 0032
GORE	11	6	33- 411590 469 4716950	615	08/65	4707	4	SU	26	20	20	4	4/00	DO		TURNER W TPSL 0001 CLAY 0026 GRVL 0028 SHLE 0030
GORE	11	7	33- 412070 470 4717580	600	09/57	4708	4	FR	24	14	18	3	2/00	ST	DO	SHAW W TPSL 0005 QSND 0010 BLUE CLAY 0024 GRVL 0026 BLCK SHLE 0027
GORE	11	8	33- 411600 5120 4718010	605	07/70	4707	4	FR	34	20	23	3	10/00	ST	DO	BUTLER WILLIAM TPSL 0001 RED MSND 0007 GREY CLAY 0034 SHLE 0037
GORE	11	9	33- 412794 6034 4718809	615	08/74	4707	4	FR	32	6	16	5	2/00	ST	DO	BUTLER R TPSL 0001 CLAY 0032 SAND GRVL 0046 BLCK SHLE 0047
GORE	11	10	33- 411800 5595 4719420	619	09/72	4708	4	FR	31	10	20	5	1/00	ST		PARKING J TPSL 0002 YLLW CLAY 0007 BLUE CLAY 0030 BLCK SHLE 0032
GORE	11	10	33- 412040 5594 4719250	618	09/72	4708	4	FR	26	10	20	5	1/00	ST		PARKING J TPSL 0001 YLLW CLAY 0007 BLUE CLAY 0025 BLCK SHLE 0028
GORE	12	1	33- 412925 473 4713490	613	07/57	4708	4	FR	41 52	8	23	4	2/00	ST	DO	AITKEN F TPSL 0006 BLUE CLAY 0041 GRVL 0042 HPAN 0052 GRVL 0053 BLCK SHLE 0055
GORE	12	1	33- 413040 480 4713410	613	06/66	4708	4		DRY							COUSINS J TPSL 0002 YLLW MSND 0006 BLUE CLAY 0035 HPAN 0048 GREY LMSN 0054
GORE	12	1	33- 413045 474 4713425	613	10/65	4708	4		DRY							COUSINS J TPSL 0002 YLLW MSND 0007 BLUE CLAY 0035 HPAN 0047 GREY LMSN 0049
GORE	12	1	33- 413045 481 4713480	613	06/66	4708	4	FR	34	10	28	2	10/00	DO		COUSINS J TPSL 0002 YLLW MSND 0005 BLUE CLAY 0034 (S 0033 03) FSND 0035 HPAN 0040
GORE	12	1	33- 413049 479 4713475	613	06/66	4708	4		DRY							COUSINS J TPSL 0002 YLLW MSND 0005 BLUE CLAY 0035 HPAN 0047 GREY LMSN 0048
GORE	12	1	33- 413060 475 4713445	613	10/65	4708	4		DRY							COUSINS J TPSL 0002 YLLW MSND 0007 BLUE CLAY 0036 HPAN 0048 GREY LMSN 0052

MUNICIPALITY CONCESSION ETC	LOT	WELL NO	UTM EASTING NORTHING	ELEV FEET	DATE	DRILLER	CSG DIA INS	KIND OF WATER	WATER FOUND FEET	STAT LVL FEET	PUMP LVL FEET	TEST RATE GPM	TEST TIME HR/MN	WATER USE	OWNER/LOG/SCREEN DEPTHS IN FEET TO WHICH FORMATIONS EXTEND
CAMDEN TOWNSHIP (CONTINUED....)															
GORE	12	1	33- 413070 478 4713420	613	12/65	4708	4		DRY						COUSINS J TPSL 0002 YLLW MSND 0006 BLUE CLAY 0035 HPAN 0047 GREY LMSN 0051
GORE	12	1	33- 413075 477 4713450	613	12/65	4708	4	FR	40	10	50	3	2/00		COUSINS J TPSL 0002 YLLW MSND 0006 BLUE CLAY 0035 HPAN 0040 CLAY FSND 0043 HPAN 0048 GREY LMSN 0050
GORE	12	1	33- 413075 476 4713475	613	10/65	4708	4		DRY						COUSINS J TPSL 0002 YLLW MSND 0006 BLUE CLAY 0035 HPAN 0047 GREY LMSN 0048
GORE	12	1	33- 414045 472 4713770	612	07/55	1912	4	FR SA	41 62	12	20	4	48/00	ST DO	KURYVIAL MSND 0005 CLAY 0041 MSND 0042 GRVL MSND 0044 MSND CLAY 0048 CLAY GRVL 0055 LMSN 0056 SHLE 0058 LMSN 0060 SHLE 0062 LMSN 0063
GORE	12	1	33- 414175 471 4713770	612	11/53	3528	4	SA	69	8	69		2/00	ST	KURYVIAL F RED MSND 0006 BLUE CLAY 0025 SILT 0045 BLCK MSND 0046 HPAN 0055 ROCK 0069
GORE	12	2	33- 412800 489 4714425	615	08/58	4708	4		DRY						PALING I TPSL 0002 BLUE CLAY 0042 BLCK SHLE 0043
GORE	12	2	33- 412800 490 4714500	615	08/58	4708	4		DRY						PALING I TPSL 0002 BLUE CLAY 0042 BLCK SHLE 0043
GORE	12	2	33- 412800 491 4714595	615	08/58	4708	4		DRY						PALING I TPSL 0002 BLUE CLAY 0041 BLCK SHLE 0042
GORE	12	2	33- 412850 492 4714500	615	03/59	4708	4	FR	42	16	16	6	10/00	ST DO	PALING I TPSL 0002 BLUE CLAY 0041 SHLE 0042 BLCK SHLE 0044
GORE	12	2	33- 414020 487 4714295	615	08/55	1912	4		DRY						CRYDERMAN F CLAY 0039 BLDR 0040 CLAY GRVL BLDR 0050 SHLE 0051 LMSN 0054 SHLE 0060 LMSN 0076
GORE	12	2	33- 414050 484 4714500	615	08/51	5804	4		DRY						CRYDERMAN G MSND 0015 CLAY 0050 BLDR 0053
GORE	12	2	33- 414055 485 4714515	615	08/51	5804	4		DRY						CRYDERMAN G MSND 0015 CLAY 0050 BLDR 0051
GORE	12	2	33- 414105 482 4714500	615	08/51	5804	4		DRY						CRYDERMAN G MSND 0015 BLUE CLAY 0050 BLDR 0052
GORE	12	2	33- 414120 486 4714455	615	09/51	5804	4		DRY						CRYDERMAN G FSND 0010 CSND 0015 BLUE CLAY 0050 BLDR 0051
GORE	12	2	33- 414180 488 4714275	615	08/55	1912	4	SA SA	55 63	7	50	2	72/00	ST DO	CRYDERMAN F MSND 0010 CLAY 0052 CLAY GRVL 0054 SHLE 0055 LMSN 0056 SHLE 0057 LMSN 0058 SHLE 0059 LMSN 0060 SHLE 0063 LMSN 0064
GORE	12	2	33- 414190 483 4714500	615	08/51	5804	4		DRY						CRYDERMAN G MSND 0014 CLAY 0051 BLDR 0053
GORE	12	3	33- 414100 494 4714850	615	08/65	4203	4	FR	50	9	50	1	1/00	ST	CRYDERMAN H MSND 0006 CLAY 0040 HPAN 0045 LMSN 0050
GORE	12	3	33- 414100 493 4714925	615	08/55	1912	4	FR	48	7	55	1	96/00	ST DO	CRYDERMAN H MSND 0010 CLAY 0042 BLDR 0043 CLAY 0048 LMSN 0049 GRVL 0050

GORE	12	4	33- 5539	414150 4715575	615	06/72	4707	4		DRY							MCCABE L TPSL 0001 RED SAND 0004 CLAY 0035 BLCK SHLE 0037
GORE	12	4	33- 5533	414150 4715625	615	06/72	4707	4	FR	34	9	20	6	1/00	ST	DO	MCCABE L TPSL 0001 RED SAND 0003 CLAY 0033 GRVL 0034
GORE	12	5	33- 495	414225 4716050	615	03/63	4203	4	SU	32	12	13	12	1/00	ST	DO	CARYN S TPSL 0002 YLLW CLAY 0014 BLUE CLAY 0032 SHLE 0033
GORE	12	7	33- 497	412975 4717400	615	05/60	4708	4	FR	18	5	11	4	7/00	ST	DO	BUTLER R TPSL 0001 YLLW MSND 0006 BLUE CLAY 0018 SHLE 0019
GORE	12	7	33- 499	413035 4717610	615	05/60	4708	4	SU	18	12	17	3	4/00	ST	DO	BUTLER R TPSL 0002 YLLW MSND 0006 BLUE CLAY 0018 SHLE 0019
GORE	12	7	33- 498	413075 4717650	615	05/60	4708	4		DRY							BUTLER R TPSL 0002 YLLW MSND 0008 BLUE CLAY 0020
GORE	12	7	33- 6033	413245 4717744	605	09/74	4707	4		DRY							BUTLER R TPSL 0001 RED SAND 0008 CLAY 0025 SHLE 0029
GORE	12	7	33- 496	413695 4717145	615	08/57	4708	4	SU	26	11	17	5		ST	DO	HARRIS J TPSL 0002 YLLW MSND 0010 BLUE CLAY 0026 SHLE 0027 BLCK SHLE 0028
GORE	12	7	33- 6057	414237 4717239	605	10/74	3606	4	SU	32	26	26	4	2/00	DO		SMITH F BLCK CLAY SAND 0004 GREY CLAY 0021 BRWN CLAY SHLE 0031 BLCK SHLE 0034
GORE	12	8	33- 6035	413158 4717806	605	09/74	4707	4	SU	26	22	24	5	8/00	ST		BUTLER R TPSL 0001 SAND 0007 CLAY 0026 GRVL SHLE 0027 SHLE 0028
GORE	12	8	33- 500	414300 4718150	600	07/51	3528	4	FR	35	19		6	1/00	ST	DO	PARKINS J MSND 0005 BLUE CLAY 0024 HPAN 0029 BLCK SHLE 0035
GORE	12	9	33- 504	413000 4718850	615	12/64	5409	6	FR	34	15	16	5	/30	ST		PARKINS F BRWN CLAY 0012 BLUE CLAY 0033 BLCK CLAY GRVL 0035
GORE	12	9	33- 505	413050 4718825	615	12/64	5409	6	FR	34	14	26	5	/30	DO		PARKINS F CLAY 0003 BRWN CLAY 0012 BLUE CLAY 0032 BLCK CLAY GRVL 0034
GORE	12	9	33- 502	414300 4718400	615	06/57	5406	3	FR	33	12	37	2	1/00	DO		BOLTON E YLLW CLAY 0015 BLUE CLAY 0031 GRVL MSND 0033 BLCK SHLE 0038
GORE	12	9	33- 503	414300 4718545	615	06/59	3530	5	FR FR	33 80	17	60	5	1/00	ST	DO	BOLTON E TPSL 0002 YLLW CLAY 0015 BLUE CLAY 0033 GRVL 0034 BLCK SHLE 0080 GREY ROCK 0090
GORE	12	9	33- 4588	414330 4718740	610	07/68	3606	5	FR FR	34 42	12	30	10	1/00	ST	DO	BOLTON ERNEST BRWN CLAY 0009 GREY CLAY 0034 HPAN 0038 BLCK SHLE 0051
GORE	12	9	33- 501	414350 4718375	615	06/57	5406	3		DRY							BOLTON E YLLW CLAY 0010 BLUE CLAY 0031 GRVL MSND 0033 BLCK SHLE 0050
GORE	12	10	33- 4983	414340 4718920	610	12/69	4707	4	FR	30	12	12	5	3/00	ST	DO	COOK R TPSL 0001 CLAY 0030 GRVL SHLE 0033 BLCK SHLE 0040
GORE	13	1	33- 506	415150 4713350	612	08/60	4708	4	FR	56	8	14	4	2/00	ST	DO	MCDONALD J TPSL 0007 BLUE CLAY 0050 HPAN 0056 GRVL 0058 GREY LMSN 0060
GORE	13	1	33- 5464	415180 4713400	613	09/71	4708	4	FR	50	12	16	10	4/00	ST	DO	MCDONALD L TPSL 0001 YLLW MSND 0004 YLLW CLAY 0007 BLUE CLAY 0038 HPAN 0050 GRVL 0054 GREY LMSN 0057

MUNICIPALITY CONCESSION ETC	LOT	WELL NO	UTM EASTING NORTHING	ELEV FEET	DATE	DRILLER	CSG DIA INS	KIND OF WATER	WATER FOUND FEET	STAT LVL FEET	PUMP LVL FEET	TEST RATE GPM	TEST TIME HR/MN	WATER USE	OWNER/LOG/SCREEN DEPTHS IN FEET TO WHICH FORMATIONS EXTEND
CAMDEN TOWNSHIP (CONTINUED....)															
GORE	13	1	33- 415428 5888 4713343	610	05/73	4708	4	FR	54	10	10	10	2/00	DO	N THAMESVILLE W YLLW SAND 0004 YLLW CLAY 0007 BLUE CLAY 0054 GRVL 0058 (S 0054 04)
GORE	13	2	33- 414250 508 4714270	615	08/55	1912	4		DRY						CRYDERMAN F MSND 0007 CLAY 0045 CLAY GRVL 0048 CLAY 0050 GRVL 0051 LMSN 0053 SHLE 0054 GRVL 0055 LMSN 0056
GORE	13	2	33- 414305 507 4714145	615	09/51	3340	4	FR	68	8	14	3	2/00	ST DO	WILCOX H MSND CLAY GRVL 0068 LMSN 0078
GORE	13	3	33- 414230 5327 4714890	614	07/71	4708	4		42	4					ROSS ALLAN TPSL 0002 YLLW MSND 0005 BLUE CLAY 0037 HPAN 0041 GREY LMSN 0046
GORE	13	3	33- 414230 5328 4714940	614	08/71	4708	4	FR	37	4	10	5	2/00	ST DO	ROSS ALLAN TPSL 0002 YLLW CLAY 0006 BLUE CLAY 0032 HPAN 0037 GREY LMSN 0038
GORE	13	3	33- 414250 5329 4714650	614	07/71	4708	4		DRY						ROSS ALLAN TPSL 0002 YLLW CLAY 0006 BLUE CLAY 0040 HPAN 0044 GREY LMSN 0050
GORE	13	3	33- 414450 509 4715860	615	09/67	4708	4		DRY						CRYDERMAN J TPSL 0005 YLLW CLAY 0009 BLUE CLAY 0045 HPAN 0062 GREY LMSN 0063
GORE	13	3	33- 415450 5124 4714700	610	08/70	2519	30	FR	53	30	60			ST DO	CRYDERMAN A BLCK TPSL 0001 BRWN CLAY MSND 0013 GREY CLAY 0040 BLCK CLAY STNS 0053 GREY MSND GRVL 0057 GREY CLAY 0058
GORE	13	3	33- 415460 510 4714900	615	09/67	4708	4	FR	63	16	30	3	3/00		CRYDERMAN J TPSL 0005 YLLW CLAY 0009 BLUE CLAY 0045 HPAN 0057 HPAN MSND 0063 GREY LMSN 0064
GORE	13	3	33- 415470 5185 4714750	610	07/70	4203		FR	50	12					CRYDERMAN A MSND 0003 CLAY 0045 MSND SILT HPAN 0050 MSND SILT 0051
GORE	13	4	33- 415550 5293 4715400	614	06/71	2519	30	FR	51	25				ST DO	BROOKSTON ACRES LTD BLCK TPSL 0001 BRWN CLAY 0013 GREY CLAY 0046 GREY CLAY HPAN STNS 0051 GREY GRVL 0052
GORE	13	6	33- 415040 5642 4716420	610	07/72	4708	4	MN MN	38 39	12	20	5	2/00	ST DO	BUSTIN K TPSL 0001 YLLW SAND 0004 YLLW CLAY 0007 BLUE CLAY 0038 GREY LMSN 0039
GORE	13	6	33- 415350 511 4716550	615	09/67	4708	4		DRY						ROSE BROS TPSL 0005 YLLW CLAY 0007 BLUE CLAY 0036 GREY LMSN 0040
GORE	13	7	33- 414375 512 4717225	615	09/55	4708	4	SU	32	24	24	3	1/00	ST DO	HOLMES L TPSL 0008 BLUE CLAY 0031 SHLE 0032 BLCK SHLE 0033
GORE	13	7	33- 415645 6031 4717175	610	09/74	4707	4	FR	34	10	20	5	3/00	ST DO	LEESON J TPSL 0001 RED SAND 0006 CLAY 0034 GREY GRVL SHLE 0038 (S 0035 03)
GORE	13	7	33- 416650 513 4717245	615	08/64	4203	4		DRY						WOLFE J MSND 0007 BRWN CLAY 0037 SHLE 0038 HPAN 0040 SHLE 0042 LMSN 0044 SHLE 0045

GORE	13	8	33- 414400 515 4717725	614	05/60	4708	4		DRY						PARKINGS G TPSL 0002 YLLW MSND 0006 BLUE CLAY 0023 BLCK SHLE 0024
GORE	13	8	33- 414400 516 4717750	614	05/60	4708	4	FR	21	8	15	6	2/00	ST DO	PARKINGS G TPSL 0002 YLLW MSND 0007 BLUE CLAY 0021 BLCK SHLE 0022
GORE	13	8	33- 414400 5121 4718100	615	07/70	4707	4	FR	24	18	18	4	8/00	DO	MOOR WM TPSL 0001 RED MSND 0008 GREY CLAY 0024 STNS GRVL 0027 GREY SHLE 0029
GORE	13	8	33- 414405 518 4718050	615	10/66	4708	4	FR	24	10	22	4	2/00	DO	HALL TPSL 0004 BLUE CLAY 0024 GREY SHLE 0026
GORE	13	8	33- 414455 514 4718090	614	08/50	5406	4	FR	30	14	18	6	1/00	ST DO	PARKINS J TPSL MSND 0005 GREY CLAY 0024 MSND 0026 SHLE 0034
GORE	13	8	33- 415730 517 4717720	615	04/63	4203	4		32	4	25	2	2/00	DO	VYN J CLAY 0027 SHLE 0032
GORE	13	9	33- 415655 521 4718480	615	01/63	4203	4	FR	37	16	27	4	1/00	PS	CAMDEN SCHOOL TPSL 0002 YLLW MSND 0015 BLUE CLAY 0034 SHLE 0039
GORE	13	9	33- 415675 519 4718425	620	08/50	5406	4	FR	55	14					TIFFIN W MSND 0005 GREY CLAY 0034 BLUE CLAY 0037 MSND GRVL 0040 GREY SHLE 0065
GORE	13	9	33- 415720 520 4718400	620	08/50	5406	4		DRY						TIFFIN W MSND 0005 GREY CLAY 0034 BLCK CLAY 0037 MSND GRVL 0040 GREY SHLE 0065
GORE	13	10	33- 415175 524 4719455	600	09/63	4708	4		DRY						STEELE D TPSL 0002 YLLW CLAY 0009 BLUE CLAY 0037 BLCK SHLE 0038
GORE	13	10	33- 415180 523 4719410	600	09/63	4708	4		DRY						STEELE D TPSL 0002 YLLW CLAY 0009 BLUE CLAY 0038 BLCK SHLE 0042
GORE	13	10	33- 415210 522 4719240	600	07/51	3528	4	FR	49	19		8	1/00	ST DO	CRAGG W CLAY 0012 BLUE CLAY 0034 HPAN 0036 SHLE 0040 BLCK SHLE 0049
GORE	13	11	33- 416110 4873 4719560	600	06/69	1403	4		DRY						BABULA GEORGE TPSL 0001 BRWN CLAY MSND 0026 SHLE 0045
GORE	13	11	33- 416140 4872 4719510	600	06/69	1403	4		DRY						BABULA GEORGE TPSL 0001 MSND 0008 GREY CLAY 0032 SHLE CLAY 0040 BLCK SHLE 0048
GORE	13	11	33- 416150 4874 4719670	620	06/69	1403	4		DRY						BABULA GEORGE TPSL 0002 BRWN CLAY 0004 GRVL 0005 GREY CLAY 0021 SHLE 0026
GORE	13	11	33- 416160 4870 4719580	625	05/69	1403	4		DRY						BABULA GEORGE TPSL 0001 YLLW CLAY MSND 0016 GREY CLAY 0030 HPAN 0031 SHLE 0043
GORE	13	11	33- 416180 4871 4719610	625	05/69	1403	4		DRY						BABULA GEORGE TPSL 0002 YLLW CLAY MSND 0016 GREY CLAY 0032 SHLE 0033 SHLE GRVL 0041 SHLE 0060
GORE	14	2	33- 416850 525 4714020	615	07/54	5804	4	FR		9	40	1	1/00	ST DO	BROOKS T TPSL MSND 0011 QSND 0015 BLUE CLAY 0049 MSND GRVL 0054
GORE	14	2	33- 416900 526 4714025	615	05/60	3530	4	FR	52	7	8	10	2/00	ST DO	MILLER E MSND 0008 BLUE CLAY 0047 HPAN 0052 GREY ROCK 0053
GORE	14	3	33- 415730 527 4714650	620	10/63	4203	4	FR	51	8	32	10	5/00	DO	SMITH E MSND 0007 BLUE CLAY 0051 (S 0050 02) GRVL 0052
GORE	14	4	33- 415820 5230 4715380	615	10/70	4708	4		DRY						RIEPMA H YLLW MSND 0003 YLLW CLAY 0009 BLUE CLAY 0041 HPAN 0050 GREY LMSN 0052

MUNICIPALITY CONCESSION ETC	LOT	WELL NO	UTM EASTING NORTHING	ELEV FEET	DATE	DRILLER	CSG DIA INS	KIND OF WATER	WATER FOUND FEET	STAT LVL FEET	PUMP LVL FEET	TEST RATE GPM	TEST TIME HR/MN	WATER USE	OWNER/LOG/SCREEN DEPTHS IN FEET TO WHICH FORMATIONS EXTEND
CAMDEN TOWNSHIP (CONTINUED....)															
GORE	14	4	33- 5233	415820 4715410	615	10/70	4708	1		DRY					RIEPMA H BLCK MSND 0003 YLLW CLAY 0009 BLUE CLAY 0041 HPAN 0050 GREY LMSN 0052
GORE	14	4	33- 5195	415820 4715450	610	09/70	4708	4	FR	52	9	30	2	8/00 ST DO	RIEPMA H YLLW MSND 0003 YLLW CLAY 0009 BLUE CLAY 0041 HPAN 0051 GREY LMSN 0053
GORE	14	4	33- 5231	415830 4715400	615	09/70	4708	4	FR	49	9	30	2	24/00	RIEPMA H YLLW MSND 0003 YLLW CLAY 0009 BLUE CLAY 0040 HPAN 0049 SILT MSND 0050 GREY LMSN 0051
GORE	14	4	33- 5234	415850 4715310	615	09/70	4708	4		DRY					RIEPMA H YLLW MSND 0001 YLLW CLAY 0009 BLUE CLAY 0038 HPAN 0049 GREY LMSN 0052
GORE	14	4	33- 5232	415870 4715400	615	09/70	4708	1		DRY					RIEPMA H YLLW MSND 0003 YLLW CLAY 0009 BLUE CLAY 0041 HPAN 0051 GREY LMSN 0053
GORE	14	4	33- 5194	415880 4715450	610	10/70	4708	4	FR	52	9	30	2	2/00 ST DO	RIEPMA H YLLW MSND 0003 YLLW CLAY 0009 BLUE CLAY 0041 HPAN 0051 GREY LMSN 0053
GORE	14	4	33- 5229	416070 4715420	615	09/70	4708	4		48	10	49	1	6/00	RIEPMA H PRDG 0020 BLUE CLAY 0040 HPAN 0048 SILT 0049 GREY LMSN 0050
GORE	14	4	33- 5599	416950 4715450	620	08/72	4708	4	MN	63	11	20	5	1/00 ST DO	CORNELL M TPSL 0003 YLLW CLAY 0012 BLUE CLAY 0040 HPAN 0060 GREY LMSN 0063
GORE	14	5	33- 528	415720 4715850	615	03/67	4708	4	FR	40	11	30	4	2/00 ST DO	ROSS H PRDG 0020 BLUE CLAY 0036 HPAN 0040 SHLE 0042
GORE	14	6	33- 529	414350 4716525	620	09/52	4203	4	FR	66	17	30	3	ST DO	MILLER W PRDG 0024 BLUE CLAY 0042 STNS 0046 SLTE 0066
GORE	14	6	33- 530	416950 4716500	620	04/58	3530	4		DRY					SECORD E CLAY 0003 BLUE CLAY 0054 HPAN 0060 BLUE ROCK 0074
GORE	14	7	33- 531	416960 4717120	620	06/62	4203	4	FR	54	13	25	4	3/00 ST DO	NASH A MSND 0005 CLAY 0045 GRVL 0046 CLAY 0050 MSND 0051 CLAY 0054 MSND GRVL 0055
GORE	14	9	33- 532	415950 4718500	620	07/54	3334	4	FR	33	18	20	8	4/00 ST	NORTH W MSND 0010 GREY CLAY 0032 CLAY MSND STNS 0033 GRVL MSND 0046
GORE	14	10	33- 4848	416080 4719400	610	04/67	1903	4	FR	36	26	26	8	2/00 DO	KOOPMAN BROS MSND 0008 CLAY 0033 BLCK SHLE 0040
GORE	14	11	33- 535	416150 4719550	625	08/57	3530		FR	29	18	28	1	/30 ST DO	BABAULA G CLAY MSND 0008 BLUE CLAY 0024 HPAN 0029 GRVL 0030
GORE	14	11	33- 533	417150 4719500	625	10/56	4709	4		DRY					BABAULA G TPSL 0002 MSND 0008 CLAY 0033 SHLE 0088 BRWN SHLE 0090
GORE	14	11	33- 534	417150 4719575	625	10/56	4709	4		DRY					BABAULA G TPSL 0002 MSND 0008 CLAY 0026 SHLE 0050

GORE	14	13	33- 416650 538 4720925	600	01/63	4203	4	FR	42	20	26	4	1/00	ST DO	KOSTER J TPSL 0003 YLLW MSND 0016 BLUE CLAY 0038 SHLE 0042	
GORE	14	13	33- 416725 537 4721000	625	01/63	4203	4		DRY						KOSTER J TPSL 0003 BLUE CLAY 0041 SHLE 0056	
GORE	14	13	33- 417160 4909 4721100	625	08/69	1903	4	FR	45	13	45	2	3/00	DO	KOSTER JOHN GREY CLAY 0038 BLCK SHLE 0050	
GORE	14	13	33- 417170 536 4720850	625	05/62	3529	4	FR	50	18	28	5	2/00	DO	KOSTER J CLAY 0030 HPAN 0032 BLCK SHLE 0050	
GORE	14	15	33- 416980 539 4721655	600	08/57	3530	4	SU	41	14	40	3		ST DO	MARKOSKI P CLAY 0008 BLUE CLAY 0040 SHLE 0042	
GORE	14	15	33- 417050 540 4721675	600	08/62	4203	4	FR	43	20	29	4	3/00	ST DO	MARKOWSKI YLLW CLAY 0010 BLUE CLAY 0040 SHLE 0043	

CHATHAM CITY

			33- 399870 576 4696050	592	04/59	3307	4	FR	70	21	60	2	/20	DO	DOZOIS G CLAY 0010 MSND 0013 CLAY 0050 CLAY STNS 0052 MSND 0055 MSND CLAY GRVL 0065 SHLE MSND 0066 GRN SHLE 0068 BLCK SHLE 0070	
			33- 400000 2156 4697150	592	08/53	3308	3		DRY						SIRONEN P CLAY 0016 MSND 0019 CLAY STNS 0051 MSND GRVL 0058 CLAY GRVL 0066 MSND GRVL 0068 GRVL 0069 BLCK ROCK 0071	
			33- 400010 2157 4697135	592	08/53	3308	3	FR	70	14	32	3	/20	DO	SIRONEN P CLAY 0017 MSND 0019 CLAY 0050 GRVL MSND 0055 CLAY 0064 MSND GRVL 0067 GRVL 0068 BLCK SHLE 0070	
			33- 400020 2160 4697150	592	07/54	5015	4	FR	60	15	25	2	2/00	DO	HARRIS T TPSL 0002 MSND 0010 QSND 0015 BLUE CLAY 0048 ROCK 0054 FSND 0060 MSND GRVL 0065 GRVL 0067 SHLE 0068	
			33- 400110 2154 4697560	592	03/53	3308	3	FR	70	10	70	3	/20	DO	MERRITT L CLAY 0017 MSND 0019 CLAY 0048 GRVL MSND 0054 CLAY GRVL 0063 MSND GRVL 0066 MSND 0067 ROCK 0070	
			33- 400120 2163 4697255	592	04/58	5406	3	FR	69	20	30	3	2/00	DO	TARAGO J MSND 0012 GREY CLAY 0062 MSND HPAN 0069	
			33- 400120 2153 4697570	592	03/53	3308	3		DRY						MERRITT L CLAY 0018 MSND 0020 CLAY 0050 MSND GRVL 0059 GRVL 0062 GRVL MSND 0066 MSND 0067 BLCK ROCK 0068	
			33- 400170 2151 4697280	592	08/52	3308	3	FR	68	12	20	5	1/00	DO	SPARK C RED MSND CLAY 0010 BLUE CLAY 0046 HPAN 0065 FSND 0066 BLCK SHLE 0068	
			33- 400170 2162 4697300	592	03/58	5406	4	FR	65	14	25	3	2/00	DO	GEROW C MSND 0014 GREY CLAY 0050 MSND MUCK 0062 BLCK SHLE 0065	
			33- 400180 2158 4697315	592	09/53	3308	3	FR	70	15	28	3	/20	DO	RIVARD C CLAY 0016 MSND 0019 CLAY STNS 0050 MSND GRVL 0057 CLAY GRVL 0067 MSND 0068 GRVL 0069 BLCK ROCK 0070	
			33- 400220 2061 4697190	582	12/52	3308	3	FR	66	10	15	4	1/00	DO	MCARA J H RED MSND CLAY 0010 BLUE CLAY 0055 HPAN MSND 0065 GRVL 0066	
			33- 400220 2062 4697230	592	05/54	1912	4	FR	64	14		4	1/30	DO	PRADA E YLLW MSND 0015 CLAY 0058 MSND GRVL 0063 SHLE 0064	

MUNICIPALITY CONCESSION ETC	LOT	WELL NO	UTM EASTING NORTHING	ELEV FEET	DATE	DRILLER	CSG DIA INS	KIND OF WATER	WATER FOUND FEET	STAT LVL FEET	PUMP LVL FEET	TEST RATE GPM	TEST TIME HR/MN	WATER USE	OWNER/LOG/SCREEN DEPTHS IN FEET TO WHICH FORMATIONS EXTEND
CHATHAM CITY (CONTINUED....)															
		33- 2164	400220 4697440	592	10/58	5428	4	FR	59	18	19	2	5/00	DO	WILESTER G BRWN MSND 0010 BLUE CLAY 0043 HPAN 0056 MSND CSND 0059
		33- 2161	400235 4697345	592	05/55	3308	3	FR	64	12	22	5	2/00	IN	DAYMOND CO LTD BLUE CLAY 0050 HPAN 0060 MSND GRVL 0065
		33- 2060	400240 4697260	592	08/52	3308	3	FR	62	12	15	5	2/00	DO	CAUREVEAUI C CLAY MSND 0010 BLUE CLAY 0050 HPAN 0057 MSND GRVL 0062
		33- 2159	400245 4697395	592	04/54	2111	3	FR	57	18	35	4	/30	DO	PENNY V CLAY MSND 0004 QSND 0018 BLUE CLAY 0049 HPAN 0053 MSND CLAY 0057 CSND 0058
		33- 2001	400270 4694160	590	06/53	1912	4	FR	64	37		3	3/00	DO	SMITH E BLCK TPSL 0002 MSND HPAN 0018 BLUE CLAY 0036 BLUE CLAY STNS 0063 GRVL 0064 ROCK 0065
		33- 2152	400270 4697395	592	09/52	3308	3	FR	63	12	25	2	4/00	CO DO	LABADIE B RED MSND CLAY 0010 BLUE CLAY 0050 HPAN 0060 MSND 0063
		33- 2166	400275 4697405	592	10/67	3307	4	FR	66	13	50	2	3/00	CO	SHELL CANADA LTD CLAY 0010 MSND 0014 CLAY 0061 CLAY STNS 0063 SHLE 0064 BLCK SHLE 0067
		33- 2063	400280 4697300	592	07/55	5406	4	FR	66	15	40	6	1/00	DO	GEROW C MSND 0012 GREY CLAY 0047 HPAN 0062 BLCK SHLE 0070
		33- 2064	400290 4697305	592	09/55	3308	3	FR	65	12	21	4	/20	DO	CARRIVEAU E CLAY 0012 MSND 0014 CLAY 0057 MSND GRVL 0064 GRVL 0065
		33- 2054	400470 4696315	590	11/49	3528	4	FR	63	10		4	1/00	DO	MARTIN J R M CLAY 0048 HPAN 0060 MSND 0062 GRVL 0063
		33- 574	400500 4693920	590	11/56	3308	4		DRY						CANADIAN PETROFINA CLAY 0045 HPAN 0057 MSND GRVL 0058 SHLE 0063
		33- 573	400520 4693900	590	07/56	1560	7	FR	63	31	75	3		CO	PETROFINA GAS BRWN CLAY 0008 MSND 0009 GREY CLAY 0043 CLAY MSND STNS 0056 CLAY 0063 BLCK SHLE 0078
		33- 566	400530 4693855	590	01/56	4503	6		DRY						WILLIAMS FURNITURE MSND 0010 BLUE MUCK 0053 GRVL 0055 BLUE MUCK 0064 MSND 0065
		33- 2002	400570 4695650	590	06/50	3308	3	FR	66	16	66	3	/20	ST DO	MARSHALL R CLAY 0014 MSND 0019 CLAY GRVL 0059 GRVL 0062 MSND 0063 BLCK ROCK 0066
		33- 2056	400640 4696350	590	11/49	3528	4	FR	63	10		8	1/00	DO	SPARKS P CLAY 0052 HPAN 0057 MSND 0062 GRVL 0063
		33- 2057	400800 4696600	590	01/50	3528	4	FR	68	10		1	1/00	DO	MALOTT D CLAY 0008 BLUE CLAY 0057 HPAN 0061 MSND 0066 BLCK SHLE 0070
		33- 2058	400825 4696625	590	09/50	3308	4	FR	68	14	68	3	/20	DO	RICHARDSON H CLAY MSND 0004 CLAY 0016 FSND 0018 CLAY 0055 CLAY GRVL 0063 BLCK SHLE 0065 BLCK ROCK 0068

33- 400835	590	09/50	3308	3	FR	68	14	69	3	/20	DO		BREEN
2059 4696635													CLAY MSND 0004 CLAY 0017 FSND 0019 CLAY 0054 GRVL CLAY 0066 GRN SHLE 0068 BLCK SHLE 0069
33- 400850	590	10/49	3308	3		DRY							LAMARSH H
2052 4696640													CLAY 0017 MSND 0019 CLAY 0052 GRVL MSND 0064 GRN MSND 0066 BLCK ROCK 0068
33- 400860	590	11/49	3308	3	FR	66	17	67	3	/20	DO		LAMARSH H
2053 4696650													CLAY 0017 MSND 0019 CLAY 0048 GRVL 0050 GRVL CLAY 0066 BLCK ROCK 0067
33- 400870	590	01/50	3528	4	FR	71	10			1/00	DO		HUGHES W
2055 4696660													CLAY 0058 HPAN 0070 SHLE 0071
33- 400890	591	07/68	3308	4	FR	71	30	45	1	4/00	DO		MOORE CLAYTON
4729 4692350													RED MSND 0012 CLAY 0050 HPAN 0070 MSND GRVL 0072
33- 400910	590	07/54	3308	4	FR	79	16	35	7				DAYMOND CO LTD
562 4693470													TPSL 0002 BRWN CLAY 0050 HPAN 0079 SHLE 0080
33- 400930	592	07/53	3308	3	FR	68	15	35	3	/20	DO		SHIVERS W
2155 4697080													TPSL MSND 0003 CLAY 0015 MSND 0018 CLAY 0048 CLAY MSND GRVL 0063 MSND 0064 SHLE MSND 0065 BLCK SHLE 0068
33- 400950	590	07/54	3308	4	FR	79	16	40	7				DAYMOND CO LTD
561 4693415													TPSL 0002 BRWN CLAY 0050 HPAN 0079 SHLE 0080
33- 401190	592	08/69	4707	4	FR	64	15	33	4	6/00			SATELLITE DRIVE IN
4917 4696550													TPSL 0001 MSND 0009 CLAY 0052 HPAN 0061 MSND 0064 MSND GRVL 0070 (S 0067 03) BLCK SHLE 0071
33- 401250	590	11/66	3308	4		DRY							ARROW LAUNDRY
583 4696190													RED MSND 0015 CLAY 0045 HPAN 0060 FSND 0065 CLAY 0070
33- 401270	590	01/56	3206	4		DRY							ONT PLANT FOODS LTD
568 4692710													MSND 0013 CLAY 0060 CLAY MSND GRVL 0072 GRVL 0073 SHLE 0083
33- 401280	590	11/67	2519	30	FR	10	2	54	6	3/00	IN		BRUHLMAN C
584 4696250					FR	12							FILL 0001 BRWN CLAY MSND 0010 BLUE CLAY
					FR	44							SILT 0014 BLUE CLAY 0044 MSND GRVL 0047 BLCK SHLE 0055
33- 401300	592	08/69	4707	4	FR	57	18	30	3	24/00	CO		ARROW LAUNDRY
4916 4696270					FR	61							TPSL 0001 YLLW CLAY 0008 BLUE CLAY 0049 HPAN 0057 MSND GRVL 0059 HPAN 0061 MSND GRVL 0064 (S 0061 03)
33- 401305	590	02/56	3206	4	FR	69	25	35	2	72/00	CO DO		ONT PLANT FOODS LTD
570 4692650													MSND 0013 CLAY 0048 CLAY GRVL 0069 MSND GRVL 0073 SHLE 0083
33- 401305	590	01/56	3206	4	FR	78	28	91	1	1/00			ONT PLANT FOODS LTD
567 4692670													MSND 0013 CLAY 0074 MSND GRVL 0075 SHLE 0091
33- 401310	590	02/64	4503	4	FR	74	14	74	2		CO		ARROW LAUNDRY
582 4696275													MSND 0010 BLUE MUCK 0060 MSND GRVL 0069 BLCK SHLE 0074
33- 401400	590	02/52	5401	4	FR	71	24		2		DO		TOMPAZEWAKI H
549 4692765													BLUE CLAY 0038 CLAY GRVL 0068 MSND GRVL 0073 SLTE 0075
33- 401475	590	04/53	5801	3	FR	68	28	69	3		DO		BRAUNSTEIN J
554 4692840													YLLW MSND CLAY 0015 BLUE CLAY 0045 GRVL CLAY 0068 GRVL 0069
33- 401655	590	03/55	4503	4	FR	70	14	60	3	3/00	CO		OVERLAND EXPRESS CO
563 4693740													MSND 0009 BLUE CLAY 0064 MSND 0070 BLCK SHLE 0071

MUNICIPALITY CONCESSION ETC	LOT	WELL NO	UTM EASTING NORTHING	ELEV FEET	DATE	DRILLER	CSG DIA INS	KIND OF WATER	WATER FOUND FEET	STAT LVL FEET	PUMP LVL FEET	TEST RATE GPM	TEST TIME HR/MN	WATER USE	OWNER/LOG/SCREEN DEPTHS IN FEET TO WHICH FORMATIONS EXTEND
CHATHAM CITY (CONTINUED....)															
		33- 564	401670 4693800	590	07/55	4503	4		DRY						CHATHAM HARDWARE MSND 0010 BLUE MUCK 0035 BLUE CLAY 0066 MSND 0073 QSND 0077 BRWN SHLE 0079
		33- 565	401705 4693835	590	08/55	4503	4		DRY						CHATHAM HARDWARE MSND 0010 BLUE MUCK 0065 MSND 0070 QSND 0072 BRWN SHLE 0074
		33- 5276	401730 4696560	592	03/71	4708	4	FR	63	15		4			MACWILLIAM J C TPSL 0001 YLLW CLAY 0011 BLUE CLAY 0043 HPAN 0063 GREY SILT MSND 0070 BLCK SHLE 0075
		33- 5277	401750 4696550	592	03/71	4708	4		64						MACWILLIAM J C TPSL 0001 YLLW CLAY 0011 BLUE CLAY 0044 HPAN 0064 GREY SILT MSND 0068 HPAN 0070 BLCK SHLE 0074
		33- 569	401770 4695000	590	02/56	3308	3	FR	64	14	36	3	/20	DO	LEGUE W CLAY 0012 MSND 0016 CLAY 0042 MSND GRVL 0046 CLAY STNS 0057 MSND GRVL 0063 BLCK SHLE 0064
		33- 545	401930 4692360	592	06/49	3528	4	FR	70	22			1/00	DO	PRISNER M CLAY 0061 HPAN 0065 MSND 0070 SHLE 0071
		33- 571	402000 4695440	590	04/56	3206	4	FR	70	25	50	5	2/00	CA	NORMINDIN A FILL 0001 MSND 0009 CLAY 0040 CLAY GRVL 0065 MSND 0066 SHLE 0071
		33- 548	402080 4693410	590	11/50	3308	4	FR	75	27	75	3	/20	DO	SCHELL P MSND CLAY 0003 CLAY 0017 MSND 0020 CLAY 0035 GRVL 0041 CLAY 0063 MSND GRVL 0070 BLCK ROCK 0075
		33- 547	402170 4693490	590	10/50	3308	4	FR	72	27	27	3	/20	DO	PRISONER P MSND CLAY 0003 CLAY 0018 MSND 0021 CLAY 0037 GRVL 0042 CLAY 0062 MSND GRVL 0070 BLCK SHLE 0072
		33- 551	402450 4694030	590	04/52	3528	4	FR	74	30			1/00		CANADIAN MOULDINGS MSND 0009 OBDN 0022 BLUE CLAY 0042 HPAN 0068 FSND 0073 GRVL 0074
		33- 580	402460 4695830	585	09/59	3307	4	FR	71	17	40	3	2/00	DO	BURCHETTI T CLAY 0006 MSND 0012 CLAY 0045 CLAY MSND 0055 MSND 0058 FSND 0068 GRVL MSND 0069 BLCK SHLE 0071
		33- 552	402490 4693940	590	04/52	3528	4	FR	72	32		1	1/00		CANADIAN MOULDINGS MSND 0009 OBDN 0020 BLUE CLAY 0040 HPAN 0061 CLAY 0071 GRVL 0072 BLCK SHLE 0099
		33- 550	402490 4693950	590	04/52	3528	4	FR	72	32		1	1/00		CANADIAN MOULDINGS MSND 0010 OBDN 0020 BLUE CLAY 0040 HPAN 0061 CLAY 0071 GRVL 0072 BLCK SHLE 0106 BLUE SHLE 0118
		33- 558	402560 4696550	585	11/53	3308	3	FR	65	20	30	2		DO	SWATYR G RED MSND CLAY 0010 BLUE CLAY 0045 HPAN 0063 MSND GRVL 0065
		33- 553	402570 4693870	590	04/52	3528	4	FR	81	32					CANADIAN MOULDINGS MSND 0009 OBDN 0022 BLUE CLAY 0042 HPAN 0068 MSND 0073 HPAN 0074 BLCK SHLE 0081

			33- 402800 575 4695370	585	08/58	4503	6	FR	68	31	58	2	/30	CO	CHATHAM CURLING RINK YLLW MSND 0008 QSND 0014 BLUE CLAY 0034 QSND 0042 BLUE CLAY 0065 BLCK SHLE 0068
			33- 402950 543 4692330	590	09/47	5801	3	FR	17	17				DO	SEWEL D MSND 0006 CLAY 0024 CLAY GRVL 0069 GRVL 0070
			33- 402990 555 4695910	585	06/53	2108	3		DRY						FAIR E CLAY 0010 MSND 0050 MSND GRVL 0051 MSND 0070 SHLE 0075
			33- 403025 557 4695930	585	07/53	2108	3		DRY						FAIR E CLAY 0010 MSND 0051 MSND GRVL 0053 MSND 0068 SHLE 0069
			33- 403030 546 4695730	595	06/50	5801	6	FR FR	20 64	14	41	8	1/30	CA	MARTIN W YLLW CLAY 0007 YLLW MSND 0011 BLUE CLAY 0020 GREY QSND 0022 BLUE CLAY GRVL 0055 GREY QSND 0064 GRVL 0065 BLCK SLTE 0066
			33- 403255 572 4693730	590	05/56	1404	5	FR	81	25	50	4		CO	MEMORIAL COMMUNITY FILL 0004 BLUE CLAY MSND 0080 SHLE 0082
			33- 403990 556 4695925	585	06/53	2108	3		DRY						FAIR E CLAY 0011 MSND 0049 MSND GRVL 0050 MSND 0070 SHLE 0071
			33- 404280 559 4693590	590	02/54	4502	4		DRY						RICE D MSND 0012 BLUE CLAY 0049 QSND 0064 BLCK MSND 0069 BRWN SHLE 0071
			33- 404305 560 4693580	590	04/54	4502	4		DRY						RICE D FSND 0012 BLUE MUCK 0049 QSND 0064 BLCK MSND 0069 BRWN SHLE 0071
			33- 404710 577 4693985	595	07/59	5406	4		DRY						LUYT J MSND 0007 BLUE CLAY STNS 0065 HPAN 0072 BLCK SHLE 0090
			33- 404740 579 4693960	595	07/59	5406	4	FR	80	21	70	1	1/00	DO	LUYT J MSND 0015 BLUE CLAY STNS 0067 MSND GRVL 0075 GREY LMSN 0087
			33- 404745 578 4694010	595	07/59	5406	4		DRY						LUYT J MSND 0012 BLUE CLAY STNS 0065 MSND MUCK 0074 GREY LMSN 0085 BLCK SHLE 0094
			33- 404955 581 4694970	596	06/61	2003	4	FR	64	28	60	1		DO	JONES W YLLW MSND 0005 BLUE CLAY MSND 0025 MSND 0029 BLUE CLAY MSND 0050 BLCK CSND 0051 HPAN 0052 MSND 0059 HPAN 0064 BLCK ROCK 0084
			33- 999999 541 9999999		01/38	2801	14					25		CO	CAPITOL THEATRE QSND 0010 CLAY 0030 QSND 0048 GRVL 0064 BLCK SHLE 0068

CHATHAM CITY (CHATHAM TWP)

CON	1	2	33- 402480 585 4696640	595	05/54	3308	4	FR	70	14	70	3	/20		LETREAULT H CLAY 0014 MSND 0018 CLAY 0047 MSND GRVL 0051 MSND CLAY 0065 GRVL CLAY 0067 BLCK SHLE 0070
CON	1	2	33- 402490 586 4696650	595	05/54	3308	4	FR	68	14	70	3	/20	DO	LETREAULT H CLAY 0014 MSND 0018 CLAY 0048 MSND GRVL 0052 MSND CLAY 0065 GRVL CLAY 0067 GRVL 0068 BLCK SHLE 0070
CON	1	2	33- 402500 587 4696650	595	08/54	3308	3	FR	66	14	70	3	/20	DO	ROBINSON W CLAY 0013 MSND 0016 CLAY 0051 MSND CLAY 0064 GRVL MSND 0066 BLCK ROCK 0070

MUNICIPALITY CONCESSION ETC	LOT	WELL NO	UTM EASTING NORTHING	ELEV FEET	DATE	DRILLER	CSG DIA INS	KIND OF WATER	WATER FOUND FEET	STAT LVL FEET	PUMP LVL FEET	TEST RATE GPM	TEST TIME HR/MN	WATER USE	OWNER/LOG/SCREEN DEPTHS IN FEET TO WHICH FORMATIONS EXTEND
CHATHAM CITY (CHATHAM TWP) (CONTINUED....)															
CON	1	3	33- 403200 596 4696480	595	07/57	1533	4	FR	62	30	45	5	3/00	DO	AUSTIN F YLLW CLAY 0004 CLAY MSND 0038 HPAN 0057 CLAY MSND 0062 (S 0061 03) BLCK SHLE 0093 BLCK SHLE 0105 BLUE SHLE 0109 BLCK SHLE 0114
CON	1	3	33- 403230 595 4696450	595	03/57	4503	4	FR	62	28	60	2		DO	VANDURME M YLLW MSND 0008 BLUE MUCK 0040 GRVL MSND 0044 BLUE MUCK 0060 MSND 0062 BLCK SHLE 0063
CON	1	3	33- 403300 594 4696480	595	02/57	4503	4	FR	62	28	60	3	84/00	DO	PURONE F YLLW MSND 0008 BLUE MUCK 0040 GRVL MSND 0044 BLUE MUCK 0060 MSND 0062 BLCK SHLE 0063
CON	1	3	33- 403305 593 4696490	595	02/57	4503	4	FR	28	28	50	3		DO	VANDURME M YLLW MSND 0008 BLUE MUCK 0040 GRVL MSND 0044 BLUE MUCK 0060 MSND SHLE 0062
CON	1	3	33- 403430 588 4696790	595	01/50	3308	3		DRY						MEREDITH W CLAY 0010 MSND 0012 CLAY 0040 MSND 0045 CLAY GRVL 0062 SHLE 0072
CON	1	3	33- 403440 589 4696795	595	02/50	3308	3		DRY						MEREDITH W CLAY 0012 MSND 0014 CLAY 0035 FSND 0042 CLAY GRVL 0062 SHLE 0072
CON	1	3	33- 403445 590 4696800	595	02/50	3308	3	FR	62	12	67	3	/20	DO	MEREDITH W CLAY 0010 FSND 0013 CLAY 0040 MSND 0045 CLAY GRVL 0061 FSND 0062 ROCK 0067
CON	1	3	33- 404360 592 4696380	595	06/56	3206	4	FR	62	17	40	2	3/00	DO	PERRONI F CLAY 0061 GRVL 0062
CON	2	1	33- 400560 795 4697505	600	08/52	3308	3	FR	66	10	20	4	1/00	DO	VALADI T RED MSND CLAY 0010 BLUE CLAY 0055 HPAN 0065 SHLE 0066
CON	2	1	33- 400560 794 4697545	600	10/50	3528	4	FR	65	14		1		DO	ETCHES C MSND 0006 BLUE CLAY 0043 HPAN 0064 GRVL 0065
CON	2	1	33- 400680 796 4697630	600	07/53	5804	4		DRY						ETCHES C TPSL MSND 0012 QSND 0020 BLUE CLAY 0045 MSND HPAN 0066 BLCK SHLE 0074 GREY SHLE 0085
CON	2	1	33- 400700 797 4697625	600	07/53	5804	4	FR	70	17	35	3	1/00	DO	ETCHES C TPSL MSND 0012 QSND 0020 BLUE CLAY 0045 MSND HPAN 0066 BLCK SHLE 0071
CON	2	1	33- 400800 798 4697650	600	10/54	5804	4	FR	74	17	30	2	1/00	DO	TAYLOR C FSND 0020 BLUE CLAY 0070 HPAN STNS 0074 GRVL 0075
CON	2	2	33- 401350 799 4696770	600	04/47	5801	3	FR	62					DO	MARTIN TPSL MSND 0015 BLUE CLAY 0040 QSND ROCK 0070
CON	3	1	33- 400040 896 4697810	595	08/53	3308	4	FR	72	14		3	/20		MORSE C CLAY 0015 MSND 0018 CLAY 0054 GRVL 0058 GRVL MSND 0065 BLCK ROCK 0072

CON	3	1	33- 400290 897 4697500	595	07/54	2108	4			12	42	3	96/00	DO	SHEPLY L GREY CLAY 0020 QSND 0022 GREY CLAY 0058 BLCK MSND 0064 MSND GRVL 0072
CON	3	1	33- 400330 898 4697520	595	07/54	2108	4		DRY						SHEPLY L GREY CLAY 0020 QSND 0022 GREY CLAY 0058 BLCK MSND 0064 MSND GRVL 0070
CON	3	1	33- 400380 892 4697510	595	10/50	3528	4	FR	56	18			1/00	DO	SPARKS C MSND 0006 BLUE CLAY 0054 GRVL 0056
CON	3	1	33- 400540 891 4697660	595	09/50	3528	4	FR	62	10		13	1/00	DO	SPARKS C CLAY 0008 MSND 0015 BLUE CLAY 0042 GRVL 0044 HPAN 0060 GRVL 0062

CHATHAM CITY (HARWICH)

TRSWB	1	3	33- 404175 3077 4695800	600	11/51	3308	4	FR	70	14	50	1	1/00	DO	RANRTON A RED MSND 0010 CLAY 0035 HPAN 0040 MSND GRVL 0070
TRSWB	1	3	33- 404225 3080 4695853	600	09/55	2108	8	FR	60	18	50	9		DO	SASS M CLAY 0012 MSND 0018 CLAY GRVL 0060 MSND 0066
TRSWB	1	3	33- 404250 3079 4695395	600	08/54	3308	6	FR	62	16	18	12	24/00	PS	LENOVER ABATTOIR CLAY 0010 BLUE CLAY 0025 HPAN 0060 SHLE 0062
TRSWB	1	3	33- 404345 3078 4695655	597	08/52	3308	3	FR	65	17	33	3	/20	DO	JONES L TPSL MSND 0003 CLAY MSND 0048 MSND GRVL 0064 GRVL 0065
TRSWB	1	3	33- 405140 3081 4694750	595	06/63	4708	4	FR	45	21	23	3	72/00	DO	PELISEK A TPSL 0002 YLLW MSND 0006 BLUE CLAY 0045 MSND GRVL 0053 (S 0046 01) HPAN 0062 BLCK SHLE 0063
TRSWB	1	4	33- 404055 3082 4696190	600	10/52	5801	3	FR	65	17	32	3		DO	HOLMES A RED CLAY 0008 YLLW MSND 0012 BLUE CLAY 0040 HPAN 0056 QSND 0062 BLCK SHLE 0065
TRSWB	2	2	33- 404127 3086 4694862	599	10/56	5801	4	FR	58	18	25	2		DO	HUBBERT F YLLW MSND 0004 RED CLAY 0008 BLUE CLAY 0038 HPAN CLAY 0058 GRVL 0060
TRSWB	2	3	33- 404232 3087 4695400	600	08/48	5401	4	FR	58	20		1		DO	LEACH I MSND 0006 CLAY 0054 MSND GRVL 0063 SHLE 0069 SLTE 0101
TRSWB	2	3	33- 404555 2821 4695345	597	04/64	4707	4	FR	61	18	33	5	48/00	DO	NOORDERMEER TPSL 0001 RED MSND 0005 CLAY 0023 HPAN 0037 MSND GRVL 0039 HPAN 0061 (S 0060 04) GRVL 0064
TRSWB	2	3	33- 404919 3094 4695050	600	08/53	3626	4	FR	60	14	14	5	5/00	DO	GREEN W TPSL MSND 0002 CLAY GRVL STNS 0059 GRVL 0060
TRSWB	2	3	33- 404928 3093 4695040	598	08/53	3626	4	FR	61	15	15	5	6/00	DO	NACHAT J TPSL MSND 0002 CLAY GRVL 0059 GRVL 0061
TRSWB	2	3	33- 404940 3096 4694970	595	05/56	3626	4	FR	85	16	99	1		DO	WOLFF H TPSL MSND 0015 BLUE CLAY 0085 FSND 0095 CSND 0098 SHLE 0099
TRSWB	2	3	33- 404953 3092 4694934	595	07/54	3626	4	FR	58	14	16	3	1/00	DO	SMITH A FILL 0003 TPSL 0006 MSND CLAY 0020 FSND 0050 GRVL 0058
TRSWB	2	3	33- 405020 3091 4694890	597	09/52	3308	4	FR	59	17	27	3	/30	DO	SHAW B TPSL MSND 0003 CLAY 0024 MSND GRVL 0059 GRVL 0060
TRSWB	2	3	33- 405155 3088 4694663	600	07/52	3308	3	FR	62	17	17	3	/20	DO	STACEY L TPSL MSND 0003 CLAY 0023 FSND 0029 CLAY 0042 MSND GRVL CLAY 0062

MUNICIPALITY CONCESSION ETC	LOT	WELL NO	UTM EASTING NORTHING	ELEV FEET	DATE	DRILLER	CSG DIA INS	KIND OF WATER	WATER FOUND FEET	STAT LVL FEET	PUMP LVL FEET	TEST RATE GPM	TEST TIME HR/MN	WATER USE	OWNER/LOG/SCREEN DEPTHS IN FEET TO WHICH FORMATIONS EXTEND
CHATHAM CITY (HARWICH) (CONTINUED....)															
TRSWB	2	3	33- 3089	405175 4694670	595	07/52	3308	3 FR	60	17	27	3	/20	DO	STACEY L TPSL MSND 0003 CLAY 0023 MSND 0027 MSND CLAY 0058 GRVL 0060
TRSWB	2	3	33- 3090	405210 4694650	595	08/52	3308	3 FR	65	17	34	3	/20	DO	MOORE V TPSL MSND 0003 CLAY 0023 MSND GRVL 0064 GRVL 0065 ROCK 0066
TRSWB	2	3	33- 3095	405279 4694600	595	11/55	3626	4 FR	62	17	17	6	1/00	DO	BAILEY H YLLW MSND 0061 BLCK SLTE 0062
CHATHAM CITY (RALEIGH)															
TRSEB	2	22	33- 4727	402710 4692160	590	05/68	4707	4	DRY						VANERHEIDE FRANK TPSL 0001 MSND 0005 BLUE CLAY 0063 BLCK SHLE 0065
TRSEB	2	22	33- 4006	402730 4692155	600	09/48	3528	4 FR	62	22				DO	WOOD J CLAY TPSL 0008 CLAY 0034 HPAN 0057 MSND 0060 GRVL 0061 BLCK SHLE 0062
TRSEB	2	22	33- 4726	402760 4692180	590	05/68	4707	4	DRY						VANDERHEIDE FRANK TPSL 0001 MSND 0005 CLAY 0057 HPAN 0064 BLCK SHLE 0065
TRSEB	2	22	33- 4007	402915 4692500	600	05/52	3528		DRY						CIVALIER R MSND 0009 BLUE CLAY 0035 HPAN 0073 BLCK SHLE 0080
TRSEB	2	22	33- 4009	402960 4692420	600	05/52	3528	4 FR	65	25		1	72/00	ST DO	CIVALIER R MSND 0008 BLUE CLAY 0036 HPAN 0063 (S 0061 02) FSND 0065
TRSEB	2	22	33- 4008	403025 4692405	600	05/52	3528		DRY						CIVALIER R MSND 0008 BLUE CLAY 0036 HPAN 0073 BLCK SHLE 0080
TRSEB	2	23	33- 4012	403150 4692555	600	08/55	3308	3 FR	60	27	40	2	/20	DO	BAVERSTOCK G CLAY 0050 MSND GRVL 0059 GRVL 0060
CHATHAM TOWNSHIP															
CON	1	4	33- 615	402710 4697590	595	05/62	3307	4 FR	61	12	61	1	/20	DO	BLAIR H CLAY 0017 MSND 0020 CLAY 0055 GRVL MSND CLAY 0059 GRVL 0060 BLCK SHLE 0061
CON	1	4	33- 614	402725 4697580	595	05/62	3307	4	DRY						BLAIR H CLAY 0016 MSND 0018 CLAY 0054 MSND GRVL CLAY 0063 BLCK SHLE 0067
CON	1	4	33- 612	403430 4697045	595	02/66	3005	4 FR	65	24	29	5	2/30	DO	ST PIERRE D MSND 0020 BLUE CLAY 0040 BLUE CLAY STNS 0058 MSND 0062 BLUE CLAY STNS 0064 GRVL 0065
CON	1	4	33- 598	403450 4696890	595	11/56	4708	4 FR	43	9	18	5		DO	RICHARDS K TPSL 0002 YLLW MSND 0010 BLUE CLAY 0035 HPAN 0040 GRVL 0043 HPAN 0045

CON	1	4	33- 403530 597 4696975	595	11/54	3308	3	FR	65	14	65	3	/20		SMITH C CLAY 0012 MSND 0014 CLAY 0041 GRVL MSND 0045 CLAY STNS 0063 MSND GRVL 0065
CON	1	4	33- 403690 611 4697150	595	12/65	3307	4	FR FR	44 66	22	58	2	1/00	DO	MILLIARD H CLAY 0009 MSND 0015 CLAY 0042 FSND 0050 CLAY STNS 0063 FSND GRVL 0065 GRVL CSND 0066 BLCK SHLE 0067
CON	1	4	33- 403700 5106 4697240	595	07/70	3308	4	FR	67	22	40	2	12/00	DO	SMITH C RED MSND 0010 CLAY 0060 HPAN 0065 SHLE 0067
CON	1	4	33- 403730 605 4697210	595	11/61	3307	4	FR	66	28	55	2	1/00	DO	MILLAND H CLAY 0016 MSND 0018 CLAY 0042 GRVL MSND 0046 CLAY 0062 GRVL MSND 0065 BLCK SHLE 0068
CON	1	4	33- 403770 606 4697180	595	10/61	4503	4		DRY						MILLYARD R YLLW MSND 0008 BLUE MUCK 0038 QSND 0046 BLUE MUCK 0062 QSND 0064 SHLE 0066
CON	1	4	33- 403770 609 4697290	595	09/66	3307	4	FR	63	20	50	4	10/00	DO	MILLYARD H CLAY 0003 MSND 0010 CLAY 0044 GRVL MSND 0050 CLAY STNS 0061 MSND GRVL 0063 BLCK SHLE MSND 0064
CON	1	4	33- 403775 599 4697240	595	10/58	4503	4	FR	23	23				DO	CRIDLAND R MSND 0010 BLUE MUCK 0030 QSND 0040 MSND 0044 GREY MUCK 0066 FSND 0067
CON	1	4	33- 403780 607 4697165	595	10/61	4503	4		DRY						MILLYARD R YLLW MSND 0008 BLUE CLAY 0038 QSND 0046 BLUE MUCK 0059 MSND 0061 SHLE 0063
CON	1	4	33- 403810 600 4697300	595	10/58	4503	4	FR	67	23		1		DO	GRANT M MSND 0010 QSND 0040 BLUE CLAY 0065 MSND 0066 SHLE 0069
CON	1	4	33- 403830 5107 4697250	595	07/70	3308	4	FR	67	22	40	2	12/00	DO	OCONNOR H RED MSND 0010 CLAY 0060 HPAN 0065 SHLE 0067
CON	1	4	33- 403830 601 4697270	595	12/58	3307	4	FR	67	28	67	3	/30	DO	STEVENSON E CLAY 0012 MSND 0014 CLAY 0038 GRVL MSND 0041 GRVL 0043 HPAN 0061 GRVL MSND 0064 GRVL CLAY MSND 0066 BLCK SHLE 0067
CON	1	4	33- 403830 610 4697290	595	03/66	3307	4	FR	64	24	45	4	/45	DO	MILLIARD H CLAY 0011 MSND 0016 CLAY 0037 MSND 0045 CLAY STNS 0062 MSND GRVL 0063 GRVL MSND 0064
CON	1	4	33- 403840 602 4697135	595	03/59	4503	4	FR	62	20	60	1	/30	DO	SHAW C YLLW MSND 0010 BLUE MUCK 0040 QSND 0042 BLUE MUCK 0060 GRVL 0062
CON	1	4	33- 403840 608 4697280	595	12/65	3307	4	FR FR	40 68	22	50	2	4/00	DO	MILLIARD H CLAY 0008 MSND 0016 CLAY 0035 FSND 0045 GRVL CLAY 0059 GRVL MSND 0063 BLCK GRVL MSND 0068
CON	1	4	33- 403870 604 4697210	595	09/61	3308	4	FR	67	22	50	2	1/00	DO	CORNHILL J RED MSND 0012 BLUE CLAY 0045 HPAN 0064 BLCK SHLE 0068
CON	1	4	33- 403870 613 4697260	595	10/65	3308	4	FR	64	22	29	4	12/00	DO	OBRIEN N RED MSND 0012 CLAY 0025 HPAN 0064 GRVL 0065
CON	1	4	33- 403880 603 4697220	595	09/61	3308	4	FR	61	22	40	3	1/00	DO	CORNHILL J RED MSND 0010 BLUE CLAY 0045 HPAN 0061 MSND GRVL 0063
CON	1	4	33- 403980 616 4696915	595	10/67	5406	4	FR	67	24	34	5	5/00	DO	CALHOUN L MSND 0007 QSND 0008 GREY CLAY 0040 HPAN 0067 BLCK SHLE 0070

MUNICIPALITY CONCESSION ETC	LOT	WELL NO	UTM EASTING NORTHING	ELEV FEET	DATE	DRILLER	CSG DIA INS	KIND OF WATER	WATER FOUND FEET	STAT LVL FEET	PUMP LVL FEET	TEST RATE GPM	TEST TIME HR/MN	WATER USE	OWNER/LOG/SCREEN DEPTHS IN FEET TO WHICH FORMATIONS EXTEND
CHATHAM TOWNSHIP (CONTINUED....)															
CON	1	5	33- 403200 618 4698040	595	06/53	1912	3	FR	66	19		3	1/00	DO	WILDGEON H YLLW TPSL 0010 BLUE CLAY 0036 BLUE CLAY STNS 0039 GRVL 0041 CLAY GRVL 0061 FSND 0065 GRVL 0066 SHLE 0067
CON	1	5	33- 403219 650 4698030	595	09/65	3307	4		DRY						SMYTH S CLAY 0014 MSND 0017 CLAY 0050 CLAY STNS 0057 GRVL 0060 BLCK SHLE 0066
CON	1	5	33- 403220 649 4698060	595	09/65	3307	4	FR	60	32					SMYTH S CLAY 0012 MSND 0017 CLAY 0051 CLAY STNS 0057 GRVL CLAY 0059 GRVL SHLE 0060 BLCK SHLE 0064
CON	1	5	33- 403225 638 4698025	595	03/64	4707	4	FR	56	41	60	1	10/00	DO	DAVIS L TPSL 0001 CLAY 0045 HPAN 0054 HPAN GRVL 0056 GRVL 0061 BLCK SHLE 0064
CON	1	5	33- 403230 632 4698020	595	07/60	3308	4	FR	63	16	17	2	2/00	DO	DIERICKSE L CLAY 0010 MSND 0012 CLAY 0042 CLAY STNS 0061 GRVL MSND 0062 BLCK ROCK 0063
CON	1	5	33- 403230 631 4698030	595	07/60	3308	4	FR	62	16	20	2	/20	DO	TARDIFF R CLAY 0012 MSND 0013 CLAY 0044 MSND GRVL 0062 BLCK SHLE MSND 0066
CON	1	5	33- 403230 628 4698060	595	05/60	3308	4	FR	63	16	63	3	/20	DO	CARON P CLAY 0010 MSND 0012 CLAY 0041 CLAY STNS 0062 GRVL MSND SHLE 0063
CON	1	5	33- 403260 617 4697000	595	11/49	3528	4	FR	62	6		1	1/00	DO	CRYDERMAN J CLAY 0041 MSND 0048 HPAN 0059 MSND 0062 SHLE 0065
CON	1	5	33- 403260 648 4698060	595	06/65	3307	4	FR	62	37	40	4	6/00	DO	ALLEMEERSCH J CLAY 0012 MSND STNS 0020 CLAY 0050 CLAY STNS 0061 BLCK SHLE 0062
CON	1	5	33- 403270 634 4698060	595	04/62	3307	4	FR	61	14	40	2	5/00	DO	MCDONALD W CLAY 0015 MSND 0016 CLAY 0055 MSND CLAY 0061 GRVL MSND 0064 BLCK SHLE 0066
CON	1	5	33- 403310 651 4698000	595	04/67	3307	4	FR	65	21	25	4	1/00	DO	MILLYARD H CLAY 0010 MSND 0013 CLAY 0037 GRVL CLAY 0045 CLAY STNS 0062 MSND GRVL 0064 BLCK SHLE 0066
CON	1	5	33- 403320 637 4698630	595	03/64	4707	4		DRY						DAVIS L TPSL 0001 CLAY 0045 HPAN 0054 HPAN GRVL 0056 GRVL 0061 BLCK SHLE 0062
CON	1	5	33- 403330 636 4698115	595	10/62	3307	4	FR	63	14	55	2	/30	DO	CRYDERMAN J CLAY 0018 MSND 0019 CLAY STNS 0058 MSND GRVL CLAY 0063 BLCK SHLE GRVL 0065
CON	1	5	33- 403340 639 4698090	595	08/64	3307	4	FR	62	27	55	2	1/00	DO	URUVART G CLAY 0012 MSND 0018 CLAY 0039 MSND 0045 CLAY STNS 0060 GRVL CLAY 0061 MSND 0062 BLCK SHLE 0063
CON	1	5	33- 403340 635 4698100	595	09/62	3307	4	FR	60	14					CRYDERMAN J CLAY 0017 MSND 0019 CLAY STNS 0055 GRVL MSND CLAY 0064 BLCK SHLE 0068

CON	1	4	33- 403530 597 4696975	595	11/54	3308	3	FR	65	14	65	3	/20		SMITH C CLAY 0012 MSND 0014 CLAY 0041 GRVL MSND 0045 CLAY STNS 0063 MSND GRVL 0065
CON	1	4	33- 403690 611 4697150	595	12/65	3307	4	FR FR	44 66	22	58	2	1/00	DO	MILLIARD H CLAY 0009 MSND 0015 CLAY 0042 FSND 0050 CLAY STNS 0063 FSND GRVL 0065 GRVL CSND 0066 BLCK SHLE 0067
CON	1	4	33- 403700 5106 4697240	595	07/70	3308	4	FR	67	22	40	2	12/00	DO	SMITH C RED MSND 0010 CLAY 0060 HPAN 0065 SHLE 0067
CON	1	4	33- 403730 605 4697210	595	11/61	3307	4	FR	66	28	55	2	1/00	DO	MILLAND H CLAY 0016 MSND 0018 CLAY 0042 GRVL MSND 0046 CLAY 0062 GRVL MSND 0065 BLCK SHLE 0068
CON	1	4	33- 403770 606 4697180	595	10/61	4503	4		DRY						MILLYARD R YLLW MSND 0008 BLUE MUCK 0038 QSND 0046 BLUE MUCK 0062 QSND 0064 SHLE 0066
CON	1	4	33- 403770 609 4697290	595	09/66	3307	4	FR	63	20	50	4	10/00	DO	MILLYARD H CLAY 0003 MSND 0010 CLAY 0044 GRVL MSND 0050 CLAY STNS 0061 MSND GRVL 0063 BLCK SHLE MSND 0064
CON	1	4	33- 403775 599 4697240	595	10/58	4503	4	FR	23	23				DO	CRIDLAND R MSND 0010 BLUE MUCK 0030 QSND 0040 MSND 0044 GREY MUCK 0066 FSND 0067
CON	1	4	33- 403780 607 4697165	595	10/61	4503	4		DRY						MILLYARD R YLLW MSND 0008 BLUE CLAY 0038 QSND 0046 BLUE MUCK 0059 MSND 0061 SHLE 0063
CON	1	4	33- 403810 600 4697300	595	10/58	4503	4	FR	67	23		1		DO	GRANT M MSND 0010 QSND 0040 BLUE CLAY 0065 MSND 0066 SHLE 0069
CON	1	4	33- 403830 5107 4697250	595	07/70	3308	4	FR	67	22	40	2	12/00	DO	OCONNOR H RED MSND 0010 CLAY 0060 HPAN 0065 SHLE 0067
CON	1	4	33- 403830 601 4697270	595	12/58	3307	4	FR	67	28	67	3	/30	DO	STEVENSON E CLAY 0012 MSND 0014 CLAY 0038 GRVL MSND 0041 GRVL 0043 HPAN 0061 GRVL MSND 0064 GRVL CLAY MSND 0066 BLCK SHLE 0067
CON	1	4	33- 403830 610 4697290	595	03/66	3307	4	FR	64	24	45	4	/45	DO	MILLIARD H CLAY 0011 MSND 0016 CLAY 0037 MSND 0045 CLAY STNS 0062 MSND GRVL 0063 GRVL MSND 0064
CON	1	4	33- 403840 602 4697135	595	03/59	4503	4	FR	62	20	60	1	/30	DO	SHAW C YLLW MSND 0010 BLUE MUCK 0040 QSND 0042 BLUE MUCK 0060 GRVL 0062
CON	1	4	33- 403840 608 4697280	595	12/65	3307	4	FR FR	40 68	22	50	2	4/00	DO	MILLIARD H CLAY 0008 MSND 0016 CLAY 0035 FSND 0045 GRVL CLAY 0059 GRVL MSND 0063 BLCK GRVL MSND 0068
CON	1	4	33- 403870 604 4697210	595	09/61	3308	4	FR	67	22	50	2	1/00	DO	CORNHILL J RED MSND 0012 BLUE CLAY 0045 HPAN 0064 BLCK SHLE 0068
CON	1	4	33- 403870 613 4697260	595	10/65	3308	4	FR	64	22	29	4	12/00	DO	OBRIEN N RED MSND 0012 CLAY 0025 HPAN 0064 GRVL 0065
CON	1	4	33- 403880 603 4697220	595	09/61	3308	4	FR	61	22	40	3	1/00	DO	CORNHILL J RED MSND 0010 BLUE CLAY 0045 HPAN 0061 MSND GRVL 0063
CON	1	4	33- 403980 616 4696915	595	10/67	5406	4	FR	67	24	34	5	5/00	DO	CALHOUN L MSND 0007 QSND 0008 GREY CLAY 0040 HPAN 0067 BLCK SHLE 0070

MUNICIPALITY CONCESSION ETC	LOT	WELL NO	UTM EASTING NORTHING	ELEV FEET	DATE	DRILLER	CSG DIA INS	KIND OF WATER	WATER FOUND FEET	STAT LVL FEET	PUMP LVL FEET	TEST RATE GPM	TEST TIME HR/MN	WATER USE	OWNER/LOG/SCREEN DEPTHS IN FEET TO WHICH FORMATIONS EXTEND
CHATHAM TOWNSHIP (CONTINUED....)															
CON	1	5	33- 403200 618 4698040	595	06/53	1912	3	FR	66	19		3	1/00	DO	WILDGEON H YLLW TPSL 0010 BLUE CLAY 0036 BLUE CLAY STNS 0039 GRVL 0041 CLAY GRVL 0061 FSND 0065 GRVL 0066 SHLE 0067
CON	1	5	33- 403219 650 4698030	595	09/65	3307	4		DRY						SMYTH S CLAY 0014 MSND 0017 CLAY 0050 CLAY STNS 0057 GRVL 0060 BLCK SHLE 0066
CON	1	5	33- 403220 649 4698060	595	09/65	3307	4	FR	60	32					SMYTH S CLAY 0012 MSND 0017 CLAY 0051 CLAY STNS 0057 GRVL CLAY 0059 GRVL SHLE 0060 BLCK SHLE 0064
CON	1	5	33- 403225 638 4698025	595	03/64	4707	4	FR	56	41	60	1	10/00	DO	DAVIS L TPSL 0001 CLAY 0045 HPAN 0054 HPAN GRVL 0056 GRVL 0061 BLCK SHLE 0064
CON	1	5	33- 403230 632 4698020	595	07/60	3308	4	FR	63	16	17	2	2/00	DO	DIERICKSE L CLAY 0010 MSND 0012 CLAY 0042 CLAY STNS 0061 GRVL MSND 0062 BLCK ROCK 0063
CON	1	5	33- 403230 631 4698030	595	07/60	3308	4	FR	62	16	20	2	/20	DO	TARDIFF R CLAY 0012 MSND 0013 CLAY 0044 MSND GRVL 0062 BLCK SHLE MSND 0066
CON	1	5	33- 403230 628 4698060	595	05/60	3308	4	FR	63	16	63	3	/20	DO	CARON P CLAY 0010 MSND 0012 CLAY 0041 CLAY STNS 0062 GRVL MSND SHLE 0063
CON	1	5	33- 403260 617 4697000	595	11/49	3528	4	FR	62	6		1	1/00	DO	CRYDERMAN J CLAY 0041 MSND 0048 HPAN 0059 MSND 0062 SHLE 0065
CON	1	5	33- 403260 648 4698060	595	06/65	3307	4	FR	62	37	40	4	6/00	DO	ALLEMEERSCH J CLAY 0012 MSND STNS 0020 CLAY 0050 CLAY STNS 0061 BLCK SHLE 0062
CON	1	5	33- 403270 634 4698060	595	04/62	3307	4	FR	61	14	40	2	5/00	DO	MCDONALD W CLAY 0015 MSND 0016 CLAY 0055 MSND CLAY 0061 GRVL MSND 0064 BLCK SHLE 0066
CON	1	5	33- 403310 651 4698000	595	04/67	3307	4	FR	65	21	25	4	1/00	DO	MILLYARD H CLAY 0010 MSND 0013 CLAY 0037 GRVL CLAY 0045 CLAY STNS 0062 MSND GRVL 0064 BLCK SHLE 0066
CON	1	5	33- 403320 637 4698630	595	03/64	4707	4		DRY						DAVIS L TPSL 0001 CLAY 0045 HPAN 0054 HPAN GRVL 0056 GRVL 0061 BLCK SHLE 0062
CON	1	5	33- 403330 636 4698115	595	10/62	3307	4	FR	63	14	55	2	/30	DO	CRYDERMAN J CLAY 0018 MSND 0019 CLAY STNS 0058 MSND GRVL CLAY 0063 BLCK SHLE GRVL 0065
CON	1	5	33- 403340 639 4698090	595	08/64	3307	4	FR	62	27	55	2	1/00	DO	URUVART G CLAY 0012 MSND 0018 CLAY 0039 MSND 0045 CLAY STNS 0060 GRVL CLAY 0061 MSND 0062 BLCK SHLE 0063
CON	1	5	33- 403340 635 4698100	595	09/62	3307	4	FR	60	14					CRYDERMAN J CLAY 0017 MSND 0019 CLAY STNS 0055 GRVL MSND CLAY 0064 BLCK SHLE 0068

CON	1	5	33- 403340 630 4698140	595 06/60	3308	4	FR	63	15	20	2	2/00 DO	ALLEMEERSH H CLAY 0010 MSND 0011 CLAY 0040 CLAY STNS 0050 CLAY MSND 0061 MSND GRVL 0063 BLCK SHLE MSND 0064
CON	1	5	33- 403350 633 4698060	595 06/61	3308	4	FR FR	44 66	20	45	3	12/00 DO	KOWALYK W RED MSND 0011 BLUE CLAY 0032 HPAN 0044 GRVL 0045 HPAN 0066 MSND GRVL 0068
CON	1	5	33- 403360 629 4698130	595 05/60	3308	4	FR	63	15	18	2	2/00 DO	DRAGSTRA A CLAY 0009 MSND 0011 CLAY 0040 CLAY STNS 0062 SHLE MSND 0063 BLCK SHLE 0064
CON	1	5	33- 403390 647 4698200	595 05/65	3308	4	FR	62	24	31	4	4/00 DO	SCOTT N RED CLAY 0010 BLUE CLAY 0057 HPAN 0062 GRVL 0063
CON	1	5	33- 403400 643 4698190	595 03/65	3307	4	FR	60	27	45	2	1/00 DO	DEMERS A CLAY 0012 MSND CLAY 0016 CLAY 0042 CLAY BLDR GRVL 0059 GRVL SHLE MSND 0060 BLCK SHLE 0062
CON	1	5	33- 403515 646 4698130	595 05/65	3307	4	FR FR	63 67	26	45	1	6/00 DO	DICK P CLAY MSND 0008 MSND 0016 CLAY STNS 0060 CLAY GRVL 0063 CSND 0065 MSND GRVL 0066 BLCK SHLE 0068
CON	1	5	33- 403530 644 4698130	595 03/65	3307	4	FR	64	27				DICK P TPSL MSND 0003 CLAY 0010 MSND 0014 CLAY STNS 0063 GRVL CLAY 0064 GRVL SHLE MSND 0065 SHLE MSND 0066
CON	1	5	33- 404200 627 4697260	595 09/55	2108	4		DRY					MCCRAIG W CLAY 0030 CLAY GRVL 0064 QSND 0069 SHLE 0096
CON	1	5	33- 404255 640 4697460	595 09/64	2519	30	FR	18	15	28	3	1/00 ST	STEWART H TPSL 0001 BRWN CLAY MSND 0015 BLUE MSND 0022 BLUE CLAY 0030
CON	1	5	33- 404260 619 4697400	595 06/53	1912	4	FR	65	16		4	1/00 DO	VANDURME M YLLW TPSL 0014 BLUE CLAY 0019 FSND 0035 BLUE CLAY STNS 0038 GRVL 0043 CLAY GRVL 0059 FSND 0063 SHLE 0065
CON	1	5	33- 404300 622 4697355	595 10/53	1912	3		DRY					VANDURME M BLUE CLAY 0040 MSND CLAY 0068
CON	1	5	33- 404310 645 4697515	595 03/65	3308	4	FR	67	28	35	4	24/00 ST DO	STEWART H RED MSND 0015 CLAY 0050 HPAN 0066 GRVL 0068
CON	1	5	33- 404320 621 4697340	595 10/53	1912	3		DRY					VANDURME M BLUE CLAY 0040 MSND CLAY 0068
CON	1	5	33- 404330 624 4697350	595 12/53	3308	3	FR	65	27	66	3	/20 DO	VANDURME M TPSL CLAY 0012 MSND 0018 CLAY 0050 MSND GRVL 0058 CLAY 0063 FSND 0065 MSND GRVL 0066
CON	1	5	33- 404330 620 4697370	595 10/53	1912	3		DRY					VANDURME M BLUE CLAY 0040 MSND CLAY 0067
CON	1	5	33- 404335 623 4697380	595 11/53	1912	3	FR	69	18	25	1	72/00 DO	VANDURME M BLUE CLAY 0040 MSND CLAY 0068 MSND 0069
CON	1	5	33- 404360 591 4697360	595 06/56	3206	4		DRY					PERRONI F CLAY 0062 CLAY GRVL 0063 SHLE 0075
CON	1	5	33- 404440 642 4697480	595 10/64	4203	4	FR	63	22				MACKENZIE D TPSL 0002 BRWN CLAY 0034 GRVL CLAY 0060 SILT 0063 QSND 0067 GRVL CLAY 0083 SHLE 0100
CON	1	5	33- 404460 641 4697440	595 09/64	4203	4	FR		22				MACKENZIE D TPSL 0002 BRWN CLAY 0030 QSND 0035 MSND 0036 MSND SILT GRVL 0037 CLAY STNS 0082 SHLE 0095

MUNICIPALITY CONCESSION ETC	LOT	WELL NO	UTM EASTING NORTHING	ELEV FEET	DATE	DRILLER	CSG DIA INS	KIND OF WATER	WATER FOUND FEET	STAT LVL FEET	PUMP LVL FEET	TEST RATE GPM	TEST TIME HR/MN	WATER USE	OWNER/LOG/SCREEN DEPTHS IN FEET TO WHICH FORMATIONS EXTEND
CHATHAM TOWNSHIP (CONTINUED....)															
CON	1	5	33- 404480 626 4697470	595	04/54	3308	3	FR	65	15	37	3	/20	DO	VANDURME M CLAY 0015 MSND 0019 CLAY 0041 MSND GRVL 0046 CLAY STNS 0059 MSND GRVL 0065 GRVL 0066
CON	1	5	33- 404490 625 4697460	595	03/54	3308	3	FR	65	15	17	3	/20	DO	VANDURME M CLAY 0014 MSND 0017 CLAY 0040 MSND GRVL 0047 CLAY STNS 0062 MSND GRVL 0064 GRVL 0065
CON	1	6	33- 403870 653 4698600	596	02/58	4709	4	FR	60	15	27	6	1/00	DO	STEWART R TPSL 0003 QSND 0019 CLAY 0047 HPAN 0054 FSND 0059 GRVL 0060
CON	1	6	33- 403920 659 4698700	596	09/62	3308	4	FR	63	15	40	1	24/00	DO	RAYMENT J CLAY MSND 0025 BLUE CLAY 0050 HPAN 0060 FSND 0062 MSND GRVL 0063
CON	1	6	33- 403955 663 4698735	596	08/66	3307	4	FR	61	20	30	4	1/00	DO	BUSHY E CLAY 0010 MSND 0020 CLAY STNS 0059 (S 0057 04) GRVL 0062
CON	1	6	33- 403970 664 4698680	596	09/66	3307	4	FR	60	18	45	6	/30	DO	RAYMENT L CLAY 0012 MSND 0018 CLAY 0045 MSND CLAY 0058 (S 0056 04) MSND GRVL 0060
CON	1	6	33- 403980 657 4698680	596	10/61	3308	4	FR	62	22	40	2	2/00	DO	BUSHEY A RED MSND 0012 BLUE CLAY 0050 HPAN 0060 GRVL FSND 0064 (S 0061 03)
CON	1	6	33- 403980 662 4698725	596	08/66	3307	4		DRY						BUSHY E CLAY 0008 MSND 0019 CLAY 0050 CLAY STNS 0059 GRVL CLAY 0061 GRVL MSND 0062 FSND 0063 GRVL CLAY 0065
CON	1	6	33- 403980 661 4698735	596	02/65	3308	4	FR	62	15	30	4	4/00	DO	BUSHEY A RED MSND 0015 CLAY 0032 CLAY 0058 MSND GRVL 0062 (S 0059 03)
CON	1	6	33- 404000 4589 4698740	596	05/68	3308	4	FR	63	15	30	2	3/00	DO	BECHARD GODFREY RED MSND 0012 CLAY 0045 HPAN 0063 (S 0061 03) GRVL 0064
CON	1	6	33- 404070 665 4698690	596	12/64	3307	4	FR	63	24	30	2	4/00	DO	BUSHEY E CLAY 0006 MSND 0018 CLAY 0052 CLAY STNS 0060 (S 0059 04) MSND GRVL 0062 GRVL 0063
CON	1	6	33- 404105 655 4698660	596	09/60	3308	4	FR	62	15	65	2	/30	DO	BUSHY E CLAY 0012 MSND 0014 CLAY 0050 CLAY GRVL 0055 GRVL MSND 0065 (S 0061 02)
CON	1	6	33- 404110 658 4698640	596	10/61	3308	4	FR	65	15	40	2	1/00	DO	BUSHEY A RED MSND 0012 BLUE CLAY 0050 HPAN 0065 MSND GRVL 0068 (S 0065 03)
CON	1	6	33- 404120 5237 4698600	596	11/70	3307	4	FR	62	16					BUSHY E BRWN TPSL MSND 0005 BLUE CLAY 0012 RED MSND 0015 BLUE CLAY 0060 (S 0059 04) GRVL 0063
CON	1	6	33- 404130 654 4698630	596	08/59	5406	4	FR	66	17	24	5	2/00	DO	BUSHEY A MSND 0015 GREY CLAY 0047 HPAN 0066 SHLE 0083

```
CON    1   6   33-  404150   596 09/71  1448    4  FR    65    24   49    5  2/30 DO    SCHWARZ OTTO
                5379 4698570                                                            BRWN MSND 0008 BLUE CLAY 0030 GREY CLAY
                                                                                        STNS 0059 BLCK GRVL MSND 0065 (S    0061
                                                                                        04 )
CON    1   6   33-  404590   596 04/54  3308    4  FR    65    12   12    3   /20 DO    SMITH G
                 652 4697540                                                            CLAY 0014 MSND 0018 CLAY 0045 MSND GRVL
                                                                                        0051 CLAY STNS 0062 MSND GRVL 0064 GRVL
                                                                                        0065
CON    1   6   33-  404650   600 07/69  3308    4  FR    61    15   40    2  6/00 ST DO STEWART STAN
                4999 4698030                                                             RED MSND 0015 CLAY 0050 HPAN 0061 GRVL
                                                                                        0062
CON    1   6   33-  404900   596 12/63  3004    4        DRY                             GOTTLIEB M
                 660 4697770
CON    1   7   33-  404080   596 08/58  3307    4  FR    92    20  120    2   /30 DO    MEINZENGER J
                 689 4698830                                                            TPSL MSND 0005 FSND 0014 CLAY 0049 MSND
                                                                                        CLAY 0064 CLAY 0068 WHIT CLAY 0086 CLAY
                                                                                        GRVL 0090 GRVL CLAY SHLE 0092 BLUE SHLE
                                                                                        0098 BLCK SHLE 0120
CON    1   7   33-  404130   596 09/63  3308    4  FR    59    15   40    2  8/00 DO    CATTOOR J
                 702 4698790                                                             RED MSND 0010 CLAY 0040 HPAN 0059 GRVL
                                                                                        0063 (S    0060 03 )
CON    1   7   33-  404140   596 07/66  3307    4  FR    62    21   62    1   /15 DO    MEINZINGER J
                 716 4698890                                                            CLAY 0012 MSND 0019 CLAY 0056 CLAY STNS
                                                                                        0061 (S    0058 03 ) GRVL 0062
CON    1   7   33-  404140   596 06/66  3307    4        DRY                             MEINZINGER J
                 715 4698900                                                            CLAY 0012 MSND 0019 CLAY 0050 CLAY STNS
                                                                                        0062 MSND 0067 CLAY STNS 0088 GRVL 0089
                                                                                        CLAY LMSN 0094
CON    1   7   33-  404150   596 10/66  3307    4  FR    62                             MORTON S
                 717 4698720                                                            CLAY 0004 MSND 0014 CLAY 0050 GRVL CLAY
                                                                                        HPAN 0060 GRVL FSND 0062
CON    1   7   33-  404150   596 10/63  4707    4  FR    62    18   30    2 12/00 DO    OULD M
                 705 4698840                                                            TPSL 0007 CLAY 0010 QSND 0011 GREY CLAY
                                                                                        0044 HPAN 0062 GRVL 0063 (S    0062 01 )
                                                                                        HPAN 0065
CON    1   7   33-  404160   596 10/66  3307    4        DRY                             MORTON S
                 718 4698705                                                            CLAY 0005 MSND 0010 CLAY 0012 MSND 0018
                                                                                        CLAY 0055 CLAY STNS 0062 GRVL FSND 0064
CON    1   7   33-  404170   596 11/61  3308    4  FR    60    15   40    2  1/00 DO    BUSHEY J
                 695 4698680                                                             RED MSND 0012 BLUE CLAY 0050 HPAN 0060
                                                                                        MSND GRVL 0062
CON    1   7   33-  404237   59C 11/73  1448    4  FR    91    28   76    1  2/30 DO    CROWDER B
                5849 4698912                                                            BRWN SAND 0010 BRWN HPAN 0060 GREY CLAY
                                                                                        GRVL 0070 BLUE CLAY STNS 0080 GREY LMSN
                                                                                        0089 BLCK SHLE 0091
CON    1   7   33-  404240   596 04/68  3308    4  FR    50    15   40    1 24/00 DO    LUMLEY R
                4591 4698610                                                             RED MSND 0010 BLUE CLAY 0048 (S    0047
                                                                                        03 ) FSND 0050
CON    1   7   33-  404250   596 08/66  3308    4  FR    62    20   62              DO    DECLARK R
                 722 4697645                                                             RED CLAY 0014 CLAY 0040 HPAN 0061 MSND
                                                                                        0062
CON    1   7   33-  404270   596 12/64  1607    4        DRY                             LUMLEY R
                 711 4698580                                                            TPSL 0005 QSND 0007 BLUE CLAY 0050 HPAN
                                                                                        0052 BLUE CLAY 0070 GRVL CLAY 0071
CON    1   7   33-  404290   596 08/63  3308    4        DRY                             VERFAILLE A
                 698 4698545                                                             RED MSND 0010 CLAY 0040 HPAN 0062 SILT
                                                                                        FSND 0063
CON    1   7   33-  404290   596 09/63  3308    4        DRY                             VERFAILLE A
                 701 4698550                                                             RED MSND 0010 CLAY 0040 HPAN 0062 SILT
                                                                                        0063 HPAN 0083 SHLE 0085
```

MUNICIPALITY CONCESSION ETC	LOT	WELL NO	UTM EASTING NORTHING	ELEV FEET	DATE	DRILLER	CSG DIA INS	KIND OF WATER	WATER FOUND FEET	STAT LVL FEET	PUMP LVL FEET	TEST RATE GPM	TEST TIME HR/MN	WATER USE	OWNER/LOG/SCREEN DEPTHS IN FEET TO WHICH FORMATIONS EXTEND
CHATHAM TOWNSHIP (CONTINUED....)															
CON	1	7	33- 404290 706 4698590	596	12/63	1607	4		DRY						LUMLEY R TPSL 0005 QSND 0009 BLUE CLAY 0049 HPAN 0050 BLUE CLAY 0060 MSND GRVL 0061 BLUE SHLE 0080
CON	1	7	33- 404300 700 4698535	596	09/63	3308	4		DRY						DUMAY P RED MSND 0010 CLAY 0040 HPAN 0062 SILT 0063 HPAN 0080 SHLE 0085
CON	1	7	33- 404300 697 4698640	596	08/62	3308	4	FR	65	20	50		6/00	DO	DECLARK R RED MSND 0012 BLUE CLAY 0050 HPAN 0064 (S 0062 03) MSND 0065
CON	1	7	33- 404300 721 4698640	596	08/66	3308	4	FR	62	20	40	2	6/00	DO	EDWARDS B CLAY MSND 0020 CLAY 0040 HPAN 0061 GRVL 0062
CON	1	7	33- 404310 723 4698630	596	09/66	3308	4		DRY						LUMLEY R RED MSND CLAY 0020 CLAY 0045 HPAN 0062
CON	1	7	33- 404330 710 4698555	596	12/64	1607	4	FR	59	18	30			DO	VERFAILLIE A TPSL 0005 QSND 0007 BLUE CLAY 0048 HPAN 0051 GREY CLAY 0059 GRVL 0060
CON	1	7	33- 404330 707 4698640	596	06/64	1607	4	FR	59	17				DO	LUMLEY R TPSL 0009 QSND 0011 BLUE CLAY 0050 HPAN 0051 BLUE CLAY 0058 GRVL CLAY 0065
CON	1	7	33- 404335 699 4698535	596	09/63	3308	4		DRY						DUMAY P RED MSND 0010 CLAY 0040 HPAN 0062 SILT 0063
CON	1	7	33- 404370 708 4698480	596	07/64	2519	30	FR	61	50	64	2	1/00	DO	DUMAY P TPSL 0001 BRWN CLAY MSND 0004 BRWN MSND 0010 BLUE CLAY MSND 0040 HPAN 0058 BRWN MSND 0061 GRVL 0064
CON	1	7	33- 404400 5672 4698425	595	11/72	1448	4		DRY						JUBENVILLE L BRWN SAND 0008 GREY CLAY 0045 BLUE CLAY STNS 0059 BLCK SHLE 0063 GREY CLAY 0064 BLCK SHLE 0068 BLUE CLAY STNS 0076 BRWN SAND 0080 GREY ROCK 0085
CON	1	7	33- 404400 5563 4698450	600	07/72	1448	4		DRY						BAKER R BRWN SAND 0010 BLUE CLAY 0045 BLUE CLAY STNS 0060 BLCK SHLE 0061 GREY CLAY 0063 BLCK SHLE 0064 BLUE CLAY STNS 0066 BRWN SAND 0076 BLCK SHLE 0077 GREY ROCK 0079
CON	1	7	33- 404450 5176 4698420	595	10/70	2519	30	FR	60	35	70			ST DO	VAN GERVEN A BLCK TPSL 0001 BRWN MSND 0006 BRWN CLAY MSND 0014 GREY CLAY 0051 BLCK STNS CLAY 0060 GREY MSND 0062 GREY CLAY SHLE 0070
CON	1	7	33- 404450 5562 4698500	600	08/72	1448	4	FR	77	17	18	3	25/40		BAKER R SAND 0010 GREY CLAY 0040 BRWN SAND STNS 0060 BLCK SAND CLAY 0072 BLCK SHLE 0076 GREY ROCK 0077
CON	1	7	33- 404460 5245 4698430	596	09/70	3308	4		DRY						GERVEN A RED MSND 0015 BLUE CLAY 0045 CLAY 0055 HPAN 0075

CON	1	7	33- 714	404480 4698685	596	11/65	1607	4	FR	84	25	80	1	1/00		ANDERON J MSND 0008 BLUE CLAY 0042 HPAN 0044 BLUE CLAY 0068 BLCK SHLE CLAY 0084 FSND SILT 0085
CON	1	7	33- 5673	404500 4698500	595	11/72	1448	4	FR	64	18	56	1	26/20	DO	JUBENVILLE L BRWN SAND 0010 GREY CLAY 0040 BRWN SAND STNS 0064 BLCK SAND CLAY 0072 BLCK SHLE 0076
CON	1	7	33- 671	404590 4698240	596	05/50	3308	3		DRY						MATTHEW C CLAY 0012 MSND 0018 CLAY 0045 CLAY GRVL 0055 GRVL 0070 SHLE 0078
CON	1	7	33- 670	404600 4698250	596	05/50	3308	3		DRY						MATTHEW C CLAY 0012 MSND 0018 CLAY 0048 GRVL CLAY 0060 GRVL 0064 SHLE GRVL 0069 BLCK ROCK 0073
CON	1	7	33- 674	404685 4698290	596	06/50	4503	4	FR	67	16				ST DO	BEST A YLLW CLAY 0017 QSND 0064 GRVL 0067
CON	1	7	33- 5243	404700 4698150	605	08/69	3307	4	FR	65	17	60	2	3/10	DO	MILLYARD H CLAY 0018 MSND 0020 CLAY 0038 HPAN CLAY STNS 0047 CLAY 0062 GRVL CLAY 0064 BLCK SHLE 0067
CON	1	7	33- 673	404730 4698250	596	06/50	4503	4		DRY						BEST A CLAY 0017 QSND 0065 GRVL 0068 BRWN SHLE 0069
CON	1	7	33- 672	404785 4698115	596	06/50	4503	4		DRY						BEST A CLAY 0017 QSND 0065 GRVL 0068 BRWN SHLE 0069
CON	1	7	33- 675	404890 4697910	596	12/51	3528			DRY						MOTT A MSND 0005 BRWN CLAY 0009 BLUE CLAY 0041 HPAN 0063 WHIT FSND 0064 BLCK SHLE 0065
CON	1	7	33- 688	404910 4698060	596	09/55	1912	4	FR	64	22	60	1	48/00	DO	JACQUES J YLLW CLAY 0011 MSND 0013 BLUE CLAY 0042 MSND CLAY 0060 QSND 0064 GRVL SHLE 0069
CON	1	7	33- 720	404915 4698015	596	12/65	4707	4	FR	67	30	42	2	12/00	DO	BLOOMER A TPSL 0002 CLAY 0060 MSND GRVL SILT 0065 HPAN 0067 GRVL 0071 BLCK SHLE 0075
CON	1	7	33- 692	404920 4697995	596	04/61	3308	4		DRY						LARKIN G RED MSND 0012 BLUE CLAY 0045 HPAN 0070 BLCK SHLE 0080
CON	1	7	33- 681	404930 4697870	596	10/53	3308	4	FR	69	18	48	1	2/00	CO	MOTT W TPSL FILL 0012 BLUE CLAY 0040 HPAN 0069 SHLE 0070
CON	1	7	33- 680	404935 4697990	596	04/53	3308	3	FR	65	18	66	3	/20	DO	TOWNHOUSE L CLAY 0017 MSND 0019 CLAY 0052 MSND GRVL 0057 CLAY GRVL 0064 GRVL 0066
CON	1	7	33- 683	404940 4697935	596	12/53	5401	4	FR	68	21		2		DO	CLINE L CLAY 0067 MSND GRVL 0070 SLTE 0085
CON	1	7	33- 656	404945 4697990	596	03/61	3308	4		DRY						BATSFORD J RED MSND 0012 BLUE CLAY 0046 HPAN 0070 BLCK SHLE 0078
CON	1	7	33- 5605	404950 4697980	600	10/72	2519	24		15	14				DO	RIESNER R PRDG 0015 GREY CLAY 0024
CON	1	7	33- 669	404980 4697990	596	05/50	3308	4	FR	77	18	77	3	/20	DO	TAYLOR J CLAY 0008 FSND 0012 CLAY GRVL 0045 UNKN UNKN UNKN UNKN 0065 GRVL 0066 SHLE 0067 ROCK 0077
CON	1	7	33- 694	404980 4698115	596	05/61	3013	4		DRY						LUCIER R YLLW MSND 0020 BLUE CLAY 0045 CLAY MSND 0053 GREY CLAY 0062 UNKN UNKN UNKN UNKN 0063 MSND 0064 GRVL SHLE 0070 SHLE 0072

MUNICIPALITY CONCESSION ETC	LOT	WELL NO	UTM EASTING NORTHING	ELEV FEET	DATE	DRILLER	CSG DIA INS	KIND OF WATER	WATER FOUND FEET	STAT LVL FEET	PUMP LVL FEET	TEST RATE GPM	TEST TIME HR/MN	WATER USE	OWNER/LOG/SCREEN DEPTHS IN FEET TO WHICH FORMATIONS EXTEND
CHATHAM TOWNSHIP (CONTINUED....)															
CON	1	7	33- 404990 713 4697760	596	01/65	3004	4	FR	57	22	30	2	3/00	DO	BECHARD G TPSL 0001 CLAY 0007 MSND 0011 CLAY 0045 CLAY STNS 0057 (S 0053 08) GRVL 0061
CON	1	7	33- 405040 719 4697930	596	12/65	4707	4	FR	70	28	41	2	15/00	DO	ROFFEL H TPSL 0002 CLAY 0010 GSND 0012 CLAY 0060 HPAN 0070 GRVL 0071 BLCK SHLE 0074
CON	1	7	33- 405040 693 4697970	596	04/61	3308	4	FR	64	22	50	2	2/00	DO	VANZIELEGHEM A RED MSND 0010 BLUE CLAY 0050 HPAN 0064 MSND GRVL 0066 BLCK SHLE 0073
CON	1	7	33- 405050 696 4698040	596	08/62	3308	4	FR	66	20	30	2	1/00	DO	CORNHILL BROTHERS CLAY 0010 CLAY 0050 HPAN 0064 MSND GRVL 0066
CON	1	7	33- 405070 691 4697990	596	02/61	3308	4	FR	68	22	40	3	2/00	DO	KEECH W RED TPSL MSND 0010 BLUE CLAY 0045 HPAN 0065 GRVL 0068 MSND GRVL 0070
CON	1	7	33- 405070 703 4697990	596	09/63	4707	4	FR	68	28	39	3	8/00	DO	GOUBERT S TPSL 0001 CLAY 0004 MSND 0009 BLUE CLAY 0014 QSND 0016 BLUE CLAY 0057 HPAN 0065 HPAN SHLE 0068 SHLE GRVL 0070 BLCK SHLE 0072
CON	1	7	33- 405070 704 4698030	596	09/63	4707	4	FR	68	28	40	3	10/00	DO	KING A TPSL 0001 CLAY 0005 MSND 0010 GREY CLAY 0016 QSND 0017 GREY CLAY 0057 HPAN 0068 SHLE GRVL 0070 BLCK SHLE 0076
CON	1	7	33- 405145 709 4698055	596	09/64	2519	30	FR FR	8 15	8	30	1		DO	BODNER W TPSL 0001 BRWN CLAY MSND 0008 BLUE CLAY MSND 0030
CON	1	7	33- 405150 690 4698050	596	01/61	3308	4	FR	66	22	65	2	2/00	DO	BODNAR W TPSL MSND 0012 BLUE CLAY 0055 HPAN GRVL 0066 GRVL 0068 SHLE 0069
CON	1	7	33- 405150 4592 4698100	600	08/68	3307	4	FR	68	25	68	1	/20	DO	PUTNAM JACK CLAY 0007 MSND 0017 CLAY 0042 CLAY STNS 0056 GRVL CLAY 0063 CLAY GRVL 0067 SHLE MSND 0068
CON	1	7	33- 405170 679 4698170	596	03/53	3308	4	FR	60	18	40	4	24/00	CO	MICHA F CLAY 0010 BLUE CLAY 0040 HPAN 0055 GRVL 0060 (S 0056 04)
CON	1	7	33- 405179 5994 4698029	600	03/74	1448	4	FR	67	25	55	2	5/30	DO	SLATER G BRWN SAND 0007 BRWN CLAY 0055 GREY CLAY STNS 0067 BLCK SHLE 0071
CON	1	7	33- 405190 682 4697940	596	12/53	3308	3		DRY						LESCHYSHYN J TPSL 0014 MSND 0021 CLAY STNS 0059 CLAY MSND GRVL 0070 CLAY 0071
CON	1	7	33- 405190 684 4698135	596	05/54	1912	4	FR	64	19		5	2/00	DO	PILLON P YLLW CLAY 0004 BLUE CLAY 0039 CLAY MSND 0061 MSND GRVL 0064 (S 0062 01)
CON	1	7	33- 405200 5859 4698036	611	12/73	1448	4	FR	70	33	58	1	2/30	DO	PUTTMAN J BRWN SAND 0007 BRWN CLAY 0056 GREY CLAY STNS 0066 BLCK SHLE 0071

CON	1	7	33- 405200 4590 4698140	600	04/68	3307	4		DRY						PUTNAM JACK CLAY 0007 MSND 0016 CLAY 0040 CLAY STNS 0055 CLAY 0063 GRVL FSND 0065 GRVL CLAY 0070 BLCK SHLE 0082
CON	1	7	33- 405230 685 4698170	596	06/54	1912	4	FR	63	18		6	1/30	IR CO	QUIGLEY W YLLW MSND 0008 BLUE CLAY 0040 HPAN 0061 GRVL 0063 (S 0062 01)
CON	1	7	33- 405250 676 4697985	596	12/51	3308	4	FR	85	14	45		2/00	DO	QUIGLEY W CLAY MSND 0010 BLUE CLAY 0055 HPAN 0075 ROCK 0088
CON	1	7	33- 405250 712 4698180	596	12/64	2617	4	FR FR	64 69	31	51	4	5/00	DO	CHARRON J RED MSND 0018 MSND 0046 CLAY 0060 FSND 0068 BLCK SHLE 0071
CON	1	7	33- 405260 668 4698370	596	01/50	3308	3	FR		14	75	3	/20	DO	SLATER W CLAY 0014 MSND 0018 CLAY 0048 CLAY GRVL 0063 GRVL 0067 GRVL 0072 SHLE 0075
CON	1	7	33- 405290 666 4697990	596	11/49	4503	4		DRY						BEST A CLAY 0017 QSND 0065 GRVL 0068 BRWN SHLE 0069
CON	1	7	33- 405325 677 4698300	596	09/52	5401	4	FR	58	18		2		DO	OBRIEN W YLLW TPSL 0005 BLUE CLAY 0057 GRVL 0065 CLAY GRVL 0070 SLTE 0087
CON	1	7	33- 405350 5089 4698100	600	05/70	4707	4	FR	60	21	45	6	24/00	CO	RIVERSIDE MOBIL HOME TPSL 0001 CLAY 0040 HPAN 0060 GRVL 0063 (S 0060 03)
CON	1	7	33- 405370 4998 4698100	600	10/69	3308	4	FR	62	15	25	10	10/00		FRAZE D RED MSND 0012 CLAY 0050 HPAN 0061 GRVL 0065
CON	1	7	33- 405380 687 4698170	596	10/54	1912	4	FR	55	20	35	15	4/00	CO	RAINBOW MOTEL YLLW MSND 0006 BLUE CLAY 0045 CLAY 0053 QSND 0055 GRVL MSND 0060
CON	1	7	33- 405410 4782 4698200	600	02/69	3307	4	FR	62	18	28	4	1/30	PS	FRAZE DALE CLAY 0006 MSND 0015 CLAY 0048 HPAN 0061 MSND GRVL 0065 (S 0062 03)
CON	1	7	33- 405410 678 4698250	596	01/53	3528	4	FR	76	21		4	48/00	CO	MICHA F YLLW CLAY 0004 BLUE CLAY 0015 SILT 0038 HPAN 0058 GRVL 0059 HPAN 0069 SHLE 0070 BLCK SHLE 0079
CON	1	7	33- 405410 667 4698310	596	01/50	3308	3	FR		14	78	3	/20	DO	SLATER W CLAY 0014 MSND 0018 CLAY 0048 CLAY GRVL 0064 GRVL 0072 SHLE 0078
CON	1	7	33- 405420 4781 4698200	600	01/69	3307	4	FR	56	20	22	6	18/00	PS	FRAZE DALE CLAY 0009 MSND 0014 CLAY 0050 CLAY STNS 0055 GRVL 0061 (S 0055 03) MSND 0062
CON	1	7	33- 405480 686 4698140	596	06/54	1912	4	FR	73	29		1	3/00	DO	TIMMS G CLAY 0045 CLAY GRVL 0059 MSND 0060 CLAY MSND 0064 MSND 0065 CLAY MSND 0067 GRVL 0068 CLAY GRVL 0072 BLCK SHLE 0073 GRVL CLAY 0074
CON	1	8	33- 404645 737 4699340	596	12/60	3308	4	FR	69	12	69	1	/30	DO	GOATBE R CLAY 0010 MSND 0016 CLAY 0042 CLAY STNS 0060 MSND GRVL 0066 GRVL 0067 BLCK SHLE 0069
CON	1	8	33- 404760 736 4699440	596	11/60	3308	4	FR	66	9	16	2	2/00	DO	CARROLL E CLAY 0008 MSND 0013 CLAY 0042 GRVL CLAY 0049 GRVL STNS 0063 MSND GRVL 0065 GRVL 0066
CON	1	8	33- 404850 5670 4699500	605	12/72	5406	4	FR	65	18	18	10	2/00	DO	VAN GORKUNI F YLLW CLAY 0006 QSND 0008 GREY CLAY 0045 HPAN 0065

MUNICIPALITY CONCESSION ETC	LOT	WELL NO	UTM EASTING NORTHING	ELEV FEET	DATE	DRILLER	CSG DIA INS	KIND OF WATER	WATER FOUND FEET	STAT LVL FEET	PUMP LVL FEET	TEST RATE GPM	TEST TIME HR/MN	WATER USE	OWNER/LOG/SCREEN DEPTHS IN FEET TO WHICH FORMATIONS EXTEND
CHATHAM TOWNSHIP (CONTINUED....)															
CON	1	8	33- 404950 5263 4699600	598	05/71	5406	4	SA	85	15	15	7	4/00	DO	BRZUSKNIEWICZ B CLAY 0002 YLLW MSND 0006 GREY MSND 0061 HPAN 0084 BLCK SHLE 0086
CON	1	8	33- 405370 740 4698405	596	11/63	4203	4	FR	70	30	55	2	6/00	DO	STACEY A TPSL 0002 YLLW CLAY 0007 BLUE CLAY 0040 HPAN MSND 0070 SHLE 0073
CON	1	8	33- 405370 739 4698440	596	06/62	4203	4	FR	57	21	38	4	2/00	DO	MICKA F CLAY 0004 MSND 0009 BLUE CLAY 0040 BRWN CLAY STNS 0056 FSND 0057 (S 0056 03) GRVL 0059
CON	1	8	33- 405430 735 4698520	596	08/60	3308	4	FR	73	16	40	2	48/00	DO	MICKA F RED MSND 0015 BLUE CLAY 0045 HPAN 0065 MSND 0066 HPAN 0069 BLCK SLTE 0073
CON	1	8	33- 405440 4593 4698450	601	07/68	3307	4	FR	75	27	80	1	2/00	DO	KINT CASH AND CARRY CLAY 0006 MSND 0010 CLAY 0060 GRVL CLAY 0063 HPAN 0073 GRN SHLE 0078 BLCK SHLE 0080
CON	1	8	33- 405445 729 4698860	596	08/58	4730	4		DRY						MENARD H CLAY 0004 BLUE CLAY 0054 MSND 0068
CON	1	8	33- 405455 724 4698455	596	10/53	1912	4	FR	76	29		4	10/00	DO	STACEY A YLLW CLAY 0007 BLUE CLAY 0040 CLAY SAND HPAN 0056 GRVL 0057 SAND GRVL 0070 ROCK 0071
CON	1	8	33- 405520 738 4698600	596	07/61	3013	4	FR FR FR	10 15 61	22	32	4	5/00	DO	ONEILL R YLLW MSND 0009 GREY FSND 0010 BLUE MSND 0019 GREY MSND 0021 GREY CLAY 0060 UNKN UNKN UNKN UNKN 0061 GREY MSND 0063 GRVL 0071 (S 0064 09) SHLE 0073
CON	1	8	33- 405570 728 4698340	596	08/57	3308	4	FR	58	20	40	3	24/00	DO	BAKER E CLAY 0006 MSND 0008 CLAY STNS 0056 MSND GRVL 0058 GRVL 0059
CON	1	8	33- 405590 732 4698790	596	05/60	5406	4		DRY						STUDNICKA J MSND 0016 GREY CLAY 0052 HPAN 0065 GREY SHLE 0086 BLCK SHLE 0090
CON	1	8	33- 405610 741 4698810	596	11/65	3004	4	FR	53	22	30	3	40/00	DO	COX J TPSL 0001 CLAY 0006 MSND 0018 CLAY 0040 CLAY ROCK 0053 GRVL 0057 GRVL CLAY 0059
CON	1	8	33- 405620 5697 4698810	600	08/72	4708	4		DRY						BALAZSI B TPSL 0001 YLLW CLAY 0011 BLUE CLAY 0042 HPAN 0064
CON	1	8	33- 405645 733 4698980	596	05/60	5406	4		DRY						STUDNICKA J MSND 0016 GREY CLAY 0052 HPAN 0060 GREY SHLE 0088 BLCK SHLE 0089
CON	1	8	33- 405650 5698 4698800	600	08/72	4708	4	FR FR	54 56	23	45	2	20/00		BALAZSI B TPSL 0001 YLLW CLAY 0012 BLUE CLAY 0040 HPAN 0054 SAND CLAY 0056 HPAN 0064 BLCK SHLE 0066
CON	1	8	33- 405650 5696 4698830	600	08/72	4708	4		DRY						BALAZSI B TPSL 0001 YLLW CLAY 0012 BLUE CLAY 0042 HPAN 0064 BLCK SHLE 0066

```
CON    1   8   33-  405650   596 07/56  3530   4  FR    57   10   20   5        ST DO SCHELL P
                725 4698860                                                            CLAY MSND 0004 QSND 0010 BLUE CLAY 0048
                                                                                       HPAN 0057 GRVL 0060
CON    1   8   33-  405665   596 05/60  5406   4  FR    57   27   50   2 48/00 DO    STUDNICKA J
                734 4698670                                                            MSND 0016 GREY CLAY 0052 HPAN 0057
CON    1   8   33-  405745   596 06/57  3308   4  FR    59   20   59   3   /20 DO    BAKER E
                726 4698770                                                            CLAY 0006 MSND 0008 CLAY STNS 0056 MSND
                                                                                       GRVL 0058 GRVL 0059
CON    1   8   33-  405770   596 08/57  3308   4  FR    56   16   20   4        DO    MARSHALL R
                727 4698755                                                            CLAY 0005 MSND 0008 CLAY 0052 MSND CLAY
                                                                                       0056 MSND GRVL 0057
CON    1   8   33-  405795   596 09/58  4730   4  FR    83   12   60   6  3/00 DO    NICHOLLS D
                731 4698780                                                            BLUE CLAY 0059 MSND 0060 BLUE CLAY 0080
                                                                                       BLCK SHLE 0083
CON    1   8   33-  405845   596 08/58  4730   4  FR    59   18   48   3  6/00       NICHOLLS B
                730 4698730                                                            CLAY 0009 BLUE CLAY 0059 FSND 0062
CON    1   9   33-  405180   600 07/60  3308   4  FR    93   14   93            DO    LIST H
                749 4699770                                                            CLAY 0011 MSND 0015 CLAY 0046 WHIT CLAY
                                                                                       0060 GRVL 0062 CLAY STNS 0078 MSND CLAY
                                                                                       0079 CLAY MSND GRVL 0090 BLCK SHLE 0093
CON    1   9   33-  405760   596 04/54  1912   4        DRY                           LEWIS C
                742 4698890                                                            YLLW TPSL 0009 BLUE CLAY 0047 CLAY 0054
                                                                                       QSND 0059 CLAY GRVL 0069 LMSN 0070
CON    1   9   33-  405790   600 12/60  3308   4  FR    58   26   40   1 48/00 DO    STUDNICK J
                751 4699070                                                             RED MSND 0012 BLUE CLAY 0045 HPAN 0055
                                                                                       FSND CLAY 0058 (S    0057 02 ) GRVL 0059
CON    1   9   33-  405800   596 05/54  1912   4  FR    58   18        2  2/00 DO    LEWIS C
                743 4698940                                                            YLLW MSND 0009 BLUE CLAY 0047 CLAY MSND
                                                                                       0056 GRVL 0058 (S    0057 01 )
CON    1   9   33-  405800   600 12/60  3308   4        DRY                           STUDNICK J
                750 4699075                                                             RED MSND 0012 BLUE CLAY 0045 HPAN 0055
                                                                                       FSND 0059
CON    1   9   33-  405870   596 12/56  3206   4        DRY                           MARSHALL A
                747 4699030                                                            CLAY 0055 QSND 0056 GRVL CLAY 0075 SHLE
                                                                                       0076
CON    1   9   33-  405890   596 12/56  3206   4        DRY                           MARSHALL A
                748 4699020                                                            CLAY 0055 QSND 0056 GRVL CLAY 0075
CON    1   9   33-  405910   596 11/56  3206   4        DRY                           MARSHALL A
                745 4699085                                                            CLAY 0054 GRVL CLAY 0069 LMSN 0075 SHLE
                                                                                       0076
CON    1   9   33-  405950   601 09/64  4707   4  FR    54   22   31   2  2/30 DO    MARSHALL J
                752 4699030                                                            TPSL 0001 CLAY 0052 HPAN 0054 MSND GRVL
                                                                                       0058 (S    0054 04 ) HPAN 0059
CON    1   9   33-  405950   596 11/56  3206   4        DRY                           MARSHALL A
                746 4699040                                                            CLAY 0053 CLAY GRVL 0057 MSND GRVL 0058
CON    1   9   33-  405970   596 11/56  3206   4        DRY                           MARSHALL A
                744 4698040                                                            CLAY 0055 CLAY GRVL 0075 SHLE 0076
CON    1   9   33-  406040   601 03/69  4203   4        DRY                           WRIGHT GARTH
               4814 4699260                                                            CLAY 0008 MSND 0010 BLUE CLAY 0044 CLAY
                                                                                       BLDR 0059 HPAN 0064
CON    1   9   33-  406060   600 01/69  4203   4  FR    84   18                      WRIGHT GARTH
               4815 4699090                                                            MSND 0004 BLUE CLAY 0059 MSND SILT 0060
                                                                                       HPAN 0074 SHLE 0084
CON    1   9   33-  406100   600 03/69  4203   4        DRY                           WRIGHT GARTH
               4813 4699150                                                            MSND 0004 BLUE CLAY 0044 BRWN CLAY STNS
                                                                                       0059 HPAN 0074 SHLE 0084
CON    1  13   33-  407070   602 02/69  4707   4  FR    57   21   45   2  8/00 DO    FURLAN CARLOS
               4922 4701610                                                            TPSL 0001 CLAY 0038 HPAN 0057 (S    0056
                                                                                       03 ) GRVL 0059
```

MUNICIPALITY CONCESSION ETC	LOT	WELL NO	UTM EASTING NORTHING	ELEV FEET	DATE	DRILLER	CSG DIA INS	KIND OF WATER	WATER FOUND FEET	STAT LVL FEET	PUMP LVL FEET	TEST RATE GPM	TEST TIME HR/MN	WATER USE	OWNER/LOG/SCREEN DEPTHS IN FEET TO WHICH FORMATIONS EXTEND
CHATHAM TOWNSHIP (CONTINUED....)															
CON	1	13	33- 407140 4594 4702040	603	06/68	3507	4	FR	73	12	15	20	3/00	DO	MARCOLIN BEN TPSL 0002 BRWN CLAY 0020 BLUE CLAY 0073 GRVL 0075 BLCK SHLE 0076
CON	1	15	33- 407592 5787 4702640	603	07/73	1903			DRY						OSTAPEC W BRWN SAND 0014 GREY CLAY STNS 0018 GREY CLAY SAND 0036 BRWN HPAN STNS 0066 BLCK SHLE STNS 0075 BLCK SHLE 0110
CON	1	15	33- 407602 5765 4702769	602	07/73	2519	30	FR	10	10	25			DO	OSTAPEE B BRWN CLAY 0006 GREY CLAY 0010 GREY CLAY SILT 0015 GREY CLAY 0025
CON	1	15	33- 407797 5882 4702930	602	06/73	4708			DRY						OSTAPEC W TPSL 0003 YLLW SAND 0020 BLUE CLAY 0045 HPAN 0078 BLCK SHLE 0085
CON	1	15	33- 407910 4595 4703100	602	04/68	5406	4		DRY						GEROW CHARLIE CLAY 0003 YLLW MSND 0006 QSND 0010 GREY CLAY 0045 HPAN 0081 BLCK SHLE 0100
CON	1	15	33- 407958 5883 4703100	601	05/73	4708			DRY						OSTAPEC W TPSL 0003 YLLW SAND 0020 BLUE CLAY 0044 HPAN 0078 BLCK SHLE 0085
CON	1	15	33- 407970 4667 4703030	600	11/68	2519	30	FR FR	13 20	13	23	2	1/00	DO	PELLOW NEWTON TPSL 0001 CLAY MSND 0002 MSND 0015 GREY CLAY 0016 CLAY MSND 0025
CON	1	18	33- 409100 5190 4704380	505	07/70	4707	4	FR	72	30	38	4	6/00	ST DO	FINLAY G TPSL 0001 RED MSND 0015 QSND 0016 GREY CLAY 0052 HPAN 0072 SHLE GRVL 0077 BLCK SHLE 0080
CON	1	22	33- 410793 5938 4706222	605	04/74	2519	30	FR	14	14	30	5	1/00	DO	S P G HOLDINGS LTD BRWN CLAY 0011 GREY CLAY 0014 GREY SAND CLAY 0021
CON	1	22	33- 410830 5647 4706230	600	11/72	3005	4		DRY						LEWIS J BLCK TPSL 0001 BRWN SAND CLAY 0012 GREY SAND 0030 BLUE CLAY STNS 0063 BLCK SHLE 0066
CON	1	22	33- 410850 5648 4706250	600	10/72	3005	4		DRY						LEWIS J BLCK TPSL 0001 BRWN SAND CLAY 0012 GREY SAND 0030 BLUE CLAY STNS 0063 BLCK SHLE 0070
CON	2	2	33- 400830 803 4697830	600	11/56	3717	3	FR	81	15	40	3	1/00	DO	BROWN J RED MSND 0010 CLAY 0054 GRVL 0057 FSND 0060 QSND 0070 CSND 0073 STNS 0075 ROCK 0081
CON	2	2	33- 400870 4651 4697820	592	08/68	4708	4	FR	65	21	50	3	24/00	DO	CAJKA CHARLES TPSL 0002 YLLW MSND 0004 BLUE CLAY 0054 HPAN 0065 (S 0061 05) FSND 0066
CON	2	3	33- 401350 806 4698240	600	06/54	3308	3	FR	78	14		3	/20		EHERT N MSND TPSL 0003 CLAY 0010 CLAY 0014 CLAY 0050 GRVL MSND 0054 GRVL STNS 0057 MSND GRVL 0073 BLCK ROCK 0078
CON	2	3	33- 401550 4824 4698380	593	11/68	3308	4		DRY						DE SCHINKEL DANIEL TPSL 0001 RED MSND 0010 BLUE CLAY 0070 HPAN 0082

```
CON     2   3   33-  401550   593 11/68  3308   4  FR     82    15   40    2  3/00 DO   DE SCHINKEL DANIEL
                 4823 4698400                                                            TPSL 0001  RED MSND 0010 BLUE CLAY 0075
                                                                                         HPAN 0080 MSND GRVL 0082
CON     2   3   33-  401580   600 07/62  3308   4  FR     82    22   40    3 24/00 DO   HYSTEK A
                  844 4698320                                                             RED MSND 0012 BLUE CLAY 0055 HPAN 0075
                                                                                         BRWN SHLE 0082
CON     2   3   33-  401600   600 08/59  3307   4        DRY                             KOUYZER L
                  836 4698400                                                            CLAY 0012 MSND CLAY 0015 CLAY STNS 0069
                                                                                         CLAY GRVL 0071 BLCK SHLE 0080
CON     2   3   33-  401620   600 10/54  3308   3  FR     78    14        3   /20       KING W
                  809 4698170                                                            TPSL MSND 0003 CLAY 0015 MSND 0017 CLAY
                                                                                         0052 CLAY MSND STNS 0067 MSND GRVL 0071
                                                                                         BLCK ROCK 0078
CON     2   3   33-  401620   600 09/59  3307   4  FR     73    16   50    3 99/00 DO   KOUZER L
                  838 4698425                                                            CLAY 0010 MSND 0013 CLAY 0017 MSND 0019
                                                                                         CLAY STNS 0052 CLAY GRVL 0056 BLCK GRVL
                                                                                         0057 MSND GRVL 0058 CLAY GRVL 0067 GRVL
                                                                                         MSND 0068 BLCK SHLE 0073 BLCK SHLE MSND
                                                                                         0075
CON     2   3   33-  401640   600 11/54  3307   3  FR     78    14   78    3   /20       AITKEN G
                  833 4698300                                                            MSND TPSL 0004 CLAY 0013 MSND 0016 CLAY
                                                                                         0052 MSND 0060 MSND CLAY GRVL 0072 SLTE
                                                                                         MSND 0076 BLCK ROCK 0078
CON     2   3   33-  401650   600 11/60  3308   4  FR     82    14   82    2   /20 DO   GROIX A
                  841 4698290                                                            CLAY 0010 MSND 0013 CLAY STNS 0071 CLAY
                                                                                         GRVL 0072 BLCK SHLE 0081 SHLE MSND 0082
CON     2   3   33-  401650   595 09/72  4707   4  FR     74    30   45    3 10/00 DO   SLUYS H
                 5629 4698475                          FR     80                          TPSL 0001  RED SAND 0005 CLAY 0055 HPAN
                                                                                         0074 HPAN SHLE 0080 SHLE 0083
CON     2   3   33-  401660   600 09/61  3307   4        DRY                             OKRUCKEY G
                  812 4698125                                                            CLAY 0012 MSND 0013 CLAY 0017 MSND 0018
                                                                                         CLAY 0055 CLAY MSND 0067 GRVL 0074
CON     2   3   33-  401670   600 09/61  3307   4  FR     61    12   14    1   /30 DO   OKRUCKEY G
                  813 4698170                                                            CLAY 0011 MSND 0013 CLAY 0017 CLAY STNS
                                                                                         0056 CLAY GRVL 0061 GRVL 0073 BLCK SHLE
                                                                                         0075
CON     2   3   33-  401700   600 07/66  3307   4        DRY                             LALY J
                  823 4698200                                                            CLAY 0014 GRVL 0018 CLAY 0056 FSND CLAY
                                                                                         0062 CLAY STNS 0072 CLAY 0084
CON     2   3   33-  401720   600 03/54  1912   4                                        KING W
                  805 4698100                                                            YLLW MSND 0013 BLUE CLAY 0050 CLAY MSND
                                                                                         0061 GRVL ROCK 0066
CON     2   3   33-  401720   600 10/54  3308   3  FR     68    10   18    3   /20 DO   KENTJIMA R
                  810 4698110                                                            TPSL MSND 0004 CLAY 0012 MSND 0015 CLAY
                                                                                         0049 MSND GRVL 0052 CLAY MSND GRVL 0067
                                                                                         BLCK GRVL SHLE 0068
CON     2   3   33-  401720   600 07/66  3307   4        DRY                             LALY J
                  822 4698240                                                            CLAY 0012 MSND 0016 CLAY 0057 MSND GRVL
                                                                                         0065 MSND 0067 CLAY STNS 0081 GRVL 0084
                                                                                         CLAY SHLE 0094
CON     2   3   33-  401720   600 07/54  3308   3  FR     86    14        3   /20       NEAD A
                  832 4698245                                                            TPSL MSND 0003 CLAY 0012 MSND 0016 CLAY
                                                                                         0052 CLAY MSND 0064 MSND GRVL 0068 CLAY
                                                                                         MSND 0070 GRVL 0071 BLCK ROCK 0078 MSND
                                                                                         0086  GRN ROCK 0088
CON     2   3   33-  401740   596 10/70  4707   4  FR     62    21   45    2 10/00 ST DO TRAVIS LARRY
                 5187 4698120                                                            TPSL 0001  RED MSND 0015 CLAY 0055 MSND
                                                                                         0057 HPAN 0067 SHLE 0068 BLCK SHLE 0070
CON     2   3   33-  401750   596 07/70  3307   4  FR     64                             TARRY TRAVIS
                 5238 4698110                                                            TPSL MSND 0004 CLAY 0019 MSND 0023 CLAY
```

- CONTINUED -

MUNICIPALITY CONCESSION ETC	LOT	WELL NO	UTM EASTING NORTHING	ELEV FEET	DATE	DRILLER	CSG DIA INS	KIND OF WATER	WATER FOUND FEET	STAT LVL FEET	PUMP LVL FEET	TEST RATE GPM	TEST TIME HR/MN	WATER USE	OWNER/LOG/SCREEN DEPTHS IN FEET TO WHICH FORMATIONS EXTEND
CHATHAM TOWNSHIP (CONTINUED....)															
															0043 MSND GRVL 0050 GRVL STNS 0055 CLAY 0064 GRVL 0065
CON	2	3	33- 401800 5617 4697925	595	08/72	4707	4	FR FR	70 72	20	30	5	4/00	DO	TOULOUSE H TPSL 0001 SAND 0009 CLAY 0045 CLAY SAND 0070 SHLE GRVL 0071 BLCK SHLE 0072
CON	2	3	33- 401800 804 4698030	600	09/53	1912	4	FR	76	11		1	6/00	DO	JENKINS E TPSL MSND 0019 BLUE CLAY 0057 CLAY HPAN 0065 GRVL 0068 ROCK 0069 UNKN UNKN UNKN UNKN 0076
CON	2	3	33- 401800 814 4698030	600	12/62	3308	4	FR	70	15	50	2	2/00	DO	MARTIN G RED MSND 0012 BLUE CLAY 0050 HPAN 0069 MSND GRVL 0070
CON	2	3	33- 401800 821 4698560	600	04/64	4203	4	FR FR	67 82	18	50	3	2/00	ST DO	HAKKER J MSND 0004 BLUE CLAY 0067 SHLE 0082
CON	2	3	33- 401850 5619 4697900	595	08/72	4707	4	FR	68	20	28	4	3/00	DO	SOLOMON C TPSL 0001 RED SAND 0008 CLAY 0043 CLAY SAND HPAN 0068 SHLE GRVL 0069 BLCK SHLE 0070
CON	2	3	33- 401850 5618 4697950	595	08/72	4707	4	FR	72	20	55	1	2/00	ST DO	JENKINS W J TPSL 0001 SAND 0007 CLAY 0044 CLAY SAND HPAN 0070 HPAN 0072 SHLE 0073 BLCK SHLE 0077
CON	2	3	33- 401970 917 4697860	599	07/62	4203	4	FR	80	20	60	1	1/00	ST DO	CIGANEK E MSND 0012 BLUE CLAY 0054 MSND SILT 0055 CLAY STNS 0080
CON	2	3	33- 402000 808 4697820	600	09/54	3308	3	FR	70	10	10	3	/20	DO	VANSTONE I CLAY 0013 MSND 0015 CLAY 0048 MSND 0052 CLAY STNS 0064 GRVL 0066 BLCK ROCK 0070
CON	2	3	33- 402020 5188 4697880	596	10/70	4707	4	FR	64	18	45	1	4/00	DO	FLEMING DAVE TPSL 0001 RED MSND 0012 CLAY 0055 HPAN 0064 SHLE 0065
CON	2	3	33- 402050 5384 4697750	594	03/71	3308	4	FR	70	15	65	1	4/00	DO	GRISON V RED MSND 0010 BLUE CLAY 0050 HPAN 0068 BLCK SHLE 0070
CON	2	3	33- 402050 5244 4697830	596	11/70	3308	4	FR	67	15	40	2	24/00	DO	GARDINER C A RED CLAY 0015 CLAY 0040 HPAN 0065 SHLE 0067
CON	2	3	33- 402060 5116 4697900	595	07/70	4707	4		60	18	55	1	6/00	DO	BRISCO PAUL TPSL 0001 RED CLAY 0006 BLUE CLAY 0050 HPAN 0060 STNS GRVL 0064 BLCK SHLE 0067
CON	2	3	33- 402070 807 4697750	600	06/54	3308	3	FR	64	10	10	3	/20	DO	POOLE F CLAY 0011 MSND 0014 CLAY 0048 GRVL 0054 CLAY MSND 0062 GRVL 0064
CON	2	3	33- 402205 846 4697745	600	01/63	3308	4	FR	64	17	42	1	2/00	DO	CARON S BLUE CLAY 0055 HPAN 0063 SHLE GRVL 0066
CON	2	3	33- 402210 845 4697740	600	01/63	3308	4		DRY						CARON S CLAY 0055 HPAN 0063 BLCK SHLE 0068
CON	2	3	33- 402220 815 4697570	600	02/63	3308	4	FR	64	20	21	4	2/00	DO	BELL G BLUE CLAY 0055 HPAN 0064 GRVL 0066

CON	2	3	33- 801	402230 4697490	600	09/52	3308	3	FR	66	18		3	/20	MORRIS G CLAY 0013 MSND 0017 CLAY 0048 CLAY MSND GRVL 0064 GRVL 0065 ROCK 0066
CON	2	3	33- 802	402240 4697480	600	10/52	3308	3							REAUME J CLAY 0013 MSND 0017 CLAY 0048 CLAY MSND GRVL 0064 GRVL 0068 ROCK 0072
CON	2	3	33- 5382	402250 4697610	594	03/71	3308	4	FR	68	15	40	2	5/00 DO	PLAT P RED MSND 0010 BLUE CLAY 0050 HPAN 0067 MSND 0068 SHLE 0070
CON	2	3	33- 800	402260 4697480	600	10/52	3308	3	FR	75	18		3	/20	REAUME J CLAY 0013 MSND 0017 CLAY 0048 CLAY MSND GRVL 0064 MSND GRVL 0070 ROCK 0075
CON	2	3	33- 847	402280 4697750	600	07/63	3307	4	FR	71	17	65	2	1/00 DO	CLOGG A CLAY 0015 MSND 0017 CLAY 0052 MSND 0054 CLAY STNS 0067 BLCK SHLE 0072
CON	2	3	33- 811	402315 4697540	600	03/57	3308	3	FR	70	14	72	3	/20	WEBER E CLAY 0010 MSND 0014 CLAY 0047 MSND GRVL 0065 GRVL 0067 BLCK SHLE 0072
CON	2	3	33- 820	402380 4697505	600	04/64	4203	4	FR	78	20	88	1	2/00	HAKKER J BRWN CLAY 0002 BLUE CLAY 0052 WHIT MSND 0053 BRWN CLAY STNS 0078 SHLE 0088
CON	2	4	33- 837	401600 4698430	600	08/59	3307	4		DRY					KOUYZER L CLAY 0013 MSND 0014 CLAY STNS 0061
CON	2	4	33- 5393	401890 4698650	594	11/71	4707	4	FR	78	25	52	3	6/00 DO	BERNATH M TPSL 0002 YLLW CLAY 0006 BLUE CLAY 0048 HPAN 0078 SHLE GRVL 0079 BLCK SHLE 0083
CON	2	4	33- 5342	402050 4698860	596	05/71	4707	4	FR	64	24	40	4	10/00 DO	VANUDEN CASE TPSL 0001 RED CLAY 0007 BLUE CLAY 0050 HPAN 0064 BLCK SHLE 0066
CON	2	4	33- 856	402060 4698870	600	11/62	3307	4	FR	73	12	50	3	1/00 DO	VANUDEN G CLAY 0016 MSND 0017 CLAY STNS 0058 MSND STNS 0066 BLCK SHLE 0074
CON	2	4	33- 850	402075 4698880	600	07/66	4707	4	FR	68	20	45	4	2/00 DO	VANUDEN J TPSL 0001 RED MSND 0008 CLAY 0047 MSND CLAY 0066 GRVL SHLE 0068 BLCK SHLE 0078
CON	2	4	33- 831	402145 4698870	600	06/55	3308	3	FR	79	12	30	1	1/00 DO	PRAILL E BLUE CLAY 0052 HPAN 0078 SHLE 0080
CON	2	4	33- 842	402185 4698790	600	01/61	3307	4	FR	88	16	50	2	1/00 DO	KAYHUE E CLAY 0010 MSND 0014 CLAY 0045 CLAY MSND STNS 0070 GRVL 0075 GRVL SHLE 0084 BLCK SHLE 0088
CON	2	4	33- 830	402280 4698855	600	05/54	3308	4	FR	70	12	20	5	24/00 DO	VERSCHOOTE G RED CLAY MSND 0015 BLUE CLAY 0050 HPAN 0069 SHLE 0070
CON	2	4	33- 816	402735 4698030	600	07/63	3307	4		DRY					VANUDEN J CLAY 0015 MSND 0017 CLAY 0065 CLAY MSND GRVL 0070 GRVL CLAY 0072 BLCK SHLE 0080
CON	2	4	33- 817	402740 4697940	600	07/63	3307	4		DRY					VANUDEN J CLAY 0016 MSND 0017 CLAY 0055 GRVL CLAY 0065 GRVL MSND 0068 BLCK SHLE 0072
CON	2	4	33- 818	402760 4697950	600	08/63	3307	4		DRY					VANUDEN J CLAY 0015 MSND 0025 CLAY 0050 GRVL CLAY 0060 GRVL MSND 0068 BLCK SHLE 0072
CON	2	4	33- 828	402780 4698025	600	07/53	3307	4		DRY					VANUDEN J TPSL MSND 0004 CLAY 0016 MSND 0018 CLAY 0040 MSND GRVL 0046 CLAY 0060 MSND GRVL 0064 BLCK ROCK 0066
CON	2	4	33- 835	402780 4698035	600	11/58	3307	4	FR	67	29	35	3	/30 DO	RAAY J TPSL MSND 0005 CLAY 0012 MSND 0014 CLAY 0048 HPAN 0065 MSND GRVL 0066 GRVL 0067 BLCK SHLE 0068

MUNICIPALITY CONCESSION ETC	LOT	WELL NO	UTM EASTING NORTHING	ELEV FEET	DATE	DRILLER	CSG DIA INS	KIND OF WATER	WATER FOUND FEET	STAT LVL FEET	PUMP LVL FEET	TEST RATE GPM	TEST TIME HR/MN	WATER USE	OWNER/LOG/SCREEN DEPTHS IN FEET TO WHICH FORMATIONS EXTEND
CHATHAM TOWNSHIP (CONTINUED....)															
CON	2	4	33- 829	402785 4698020	600	07/53	3307	4	FR	65	16		3	/20	VANUDEN J TPSL MSND 0004 CLAY 0017 MSND 0019 CLAY 0042 CLAY GRVL 0047 CLAY 0062 MSND GRVL 0064 GRVL 0065
CON	2	4	33- 848	402790 4697995	600	07/63	4203	4		DRY					VANUDEN J MSND 0004 BLUE CLAY 0054 BRWN CLAY STNS 0063 CSND 0064 CLAY STNS 0068 SHLE 0072
CON	2	4	33- 827	402790 4698015	600	06/53	3307	4		DRY					VANUDEN J TPSL MSND 0003 CLAY 0017 MSND 0019 CLAY 0042 CLAY MSND GRVL 0047 CLAY 0062 MSND GRVL 0064 BLCK ROCK 0068
CON	2	4	33- 851	402800 4697990	600	10/63	3308	4		DRY					VANUDEN J MSND 0012 CLAY 0040 HPAN 0062 SHLE 0065
CON	2	4	33- 849	402890 4697890	600	09/63	4203	4		DRY					VANUDEN J MSND 0004 BLUE CLAY 0054 BRWN CLAY STNS 0063 CSND 0064 CLAY STNS 0068 SHLE 0071
CON	2	4	33- 826	402890 4697910	600	06/53	3307	4		DRY					VANUDEN J CLAY 0014 MSND 0017 CLAY 0047 CLAY GRVL 0056 CLAY 0062 CLAY GRVL 0065 ROCK 0070
CON	2	4	33- 825	402890 4697915	600	06/53	3307	4		DRY					VANUDEN J CLAY 0014 MSND 0017 CLAY 0048 CLAY GRVL 0055 CLAY 0061 CLAY GRVL MSND 0065 BLCK ROCK 0070
CON	2	4	33- 834	402900 4697850	600	07/58	2504	6	FR	72	30	65	1	4/00	DO MCKAGUE A TPSL 0001 YLLW MSND 0005 QSND 0030 BLUE CLAY 0060 MSND 0068 BLCK SHLE 0072
CON	2	4	33- 840	402900 4697895	600	07/60	3308	4		DRY					PHILIPPI N CLAY 0012 MSND 0013 CLAY 0046 CLAY STNS 0061 GRVL CLAY 0064 BLCK SHLE 0065
CON	2	4	33- 824	402920 4697950	600	06/48	3528	4	FR	65	20			1/00	DO DAUPHIN J CLAY 0010 BLUE CLAY 0038 HPAN 0065 BLCK SHLE 0066
CON	2	4	33- 819	402950 4697730	600	08/63	3307	4		DRY					VANUDEN J CLAY 0015 MSND 0017 CLAY 0040 GRVL CLAY 0062 GRVL SHLE 0066 BLCK SHLE 0068
CON	2	4	33- 839	402980 4697925	600	07/60	3308	4		DRY					PHILIPPI N CLAY 0012 MSND 0014 CLAY 0046 CLAY STNS 0062 SHLE 0064 BLCK SHLE 0066
CON	2	4	33- 843	402990 4698220	600	01/61	3307	4	FR	77	14	77	3	/20	DO RYKEN H CLAY 0009 MSND 0013 CLAY 0045 CLAY STNS 0068 GRVL MSND 0070 BLCK SHLE 0077
CON	2	5	33- 5410	402385 4699200	596	07/71	4707	4	FR	69	31	55	1	6/00	DO BECHARD ARMAND TPSL 0001 RED MSND 0009 QSND 0010 CLAY 0047 MSND 0048 HPAN 0067 HPAN SHLE 0069 SHLE 0074 BLCK SHLE 0080
CON	2	5	33- 5411	402400 4699140	596	09/71	4707	4		DRY					BECHARD ARMAND TPSL 0001 RED MSND 0008 CLAY 0058 MSND 0059 HPAN SHLE 0082 BLUE SHLE 0084
CON	2	5	33- 5412	402420 4699160	596	09/71	4707	4		DRY					BECHARD ARMAND TPSL 0001 RED MSND 0009 CLAY 0057 HPAN 0064 HPAN SHLE 0076 BLCK SHLE 0078

CON	2	5	33- 402440 5408 4699200	596	09/71	4707	4		DRY							BECHARD ARMAND TPSL 0001 RED MSND 0006 CLAY 0056 HPAN SHLE 0078 BLUE SHLE 0080
CON	2	5	33- 402450 5413 4699160	596	08/71	4707	4		DRY							BECHARD A TPSL 0001 RED MSND 0005 CLAY 0057 HPAN SHLE 0078 BLUE SHLE 0080
CON	2	5	33- 403025 853 4698360	600	06/60	3308	4	FR	66	17	17	3	2/00	DO		COUTURE T CLAY 0010 MSND 0011 CLAY 0050 GRVL 0051 MSND CLAY 0064 MSND GRVL 0065 BLCK SHLE MSND 0066
CON	2	5	33- 403085 852 4698230	600	06/60	3308	4		DRY							COUTURE T CLAY 0009 MSND 0011 CLAY 0050 CLAY STNS 0061 MSND GRVL 0062 BLCK SHLE MSND 0070
CON	2	5	33- 403170 855 4698130	600	11/62	3307	4	FR	64	16	50	3	1/00	DO		EAGLESON H CLAY 0015 MSND 0017 CLAY STNS 0060 MSND GRVL 0063 BLCK SHLE 0065
CON	2	5	33- 403170 854 4698135	600	11/62	3307	4		DRY							EAGLESON H CLAY 0015 MSND 0017 CLAY STNS 0062 GRVL MSND 0063 BLCK SHLE 0065
CON	2	6	33- 403550 857 4699480	600	10/50	3528	4	FR	70	11		4	1/00	ST	DO	KLUB J MSND 0008 BLUE CLAY 0052 GRVL 0054 CLAY 0068 GRVL 0070
CON	2	6	33- 403625 863 4698675	596	06/59	4708	4		DRY							DAWSON W TPSL 0002 YLLW CLAY 0009 BLUE CLAY 0030 HPAN 0068 BLCK SHLE 0069
CON	2	6	33- 403630 858 4698530	600	10/53	3308	3	FR	61	12	62	3	/20			FIELDS M TPSL MSND 0004 CLAY 0040 CLAY GRVL 0057 GRVL 0059 FSND 0060 RCCK 0062
CON	2	6	33- 403635 864 4698655	596	06/59	4708	4	FR	67	15	24	5	4/00	DO		DAWSON W TPSL 0002 YLLW CLAY 0009 BLUE CLAY 0040 HPAN 0067 GRVL 0068 (S 0067 01)
CON	2	6	33- 403700 4759 4698610	596	08/68	3307	4	FR	63	18	22	4	1/30	DO		MARTIN NEDDY CLAY MSND 0004 MSND 0012 CLAY 0050 MSND 0055 GRVL CLAY HPAN 0062 GRVL 0063 BLCK SHLE 0065
CON	2	6	33- 403730 861 4698630	600	07/58	3307	4	FR	64	15	22	3	/20	DO		BLAIR H TPSL MSND 0007 MSND 0014 CLAY 0047 CLAY STNS 0053 FSND 0057 CLAY MSND 0062 GRVL 0063 BLCK SHLE MSND 0064
CON	2	6	33- 403730 859 4698685	600	11/53	3308	3	FR	65	18		3	/20			DROGOKUPIEC P TPSL 0012 MSND 0016 CLAY STNS 0052 MSND GRVL CLAY 0064 GRVL 0065 BLCK ROCK 0066
CON	2	6	33- 403745 862 4698660	600	08/58	3307	4	FR	65	15	15	3	/20	DO		CHARRON F TPSL MSND 0006 MSND 0016 CLAY 0043 GRVL MSND 0063 GRVL 0064 BLCK ROCK 0065
CON	2	6	33- 403750 5175 4698650	595	10/70	2519	30	FR	50	25				DO		HORNEMAN M BLCK TPSL 0001 BRWN CLAY MSND 0013 GREY CLAY 0050 GREY MSND 0060
CON	2	6	33- 403750 5339 4698650	595	08/71	1448	4	FR	67	24	43	5	2/30	DO		HORNEMAN MARTIN BRWN FSND 0008 BRWN MSND HPAN 0012 GREY CLAY STNS 0063 BLCK GRVL SHLE 0067
CON	2	6	33- 403880 4668 4698970	596	11/68	2519	30	FR	12	12	23	2	1/00	DO		KOVACS S BRWN MSND 0017 GREY CLAY 0025
CON	2	6	33- 403900 5177 4699000	595	10/70	2519	30	FR	15	15				DO		COOK L C BLCK TPSL 0001 BRWN CLAY MSND 0007 BRWN MSND 0016 BRWN CLAY MSND 0020 GREY CLAY 0029
CON	2	6	33- 403905 860 4698770	600	06/58	4707	4	FR	62	24	27	7	6/00	DO		DAWSON B TPSL 0002 YLLW MSND 0010 BLUE CLAY 0040 HPAN 0052 MSND 0054 HPAN 0062 GRVL 0063 HPAN 0064

MUNICIPALITY CONCESSION ETC	LOT	WELL NO	UTM EASTING NORTHING	ELEV FEET	DATE	DRILLER	CSG DIA INS	KIND OF WATER	WATER FOUND FEET	STAT LVL FEET	PUMP LVL FEET	TEST RATE GPM	TEST TIME HR/MN	WATER USE	OWNER/LOG/SCREEN DEPTHS IN FEET TO WHICH FORMATIONS EXTEND
CHATHAM TOWNSHIP (CONTINUED....)															
CON	2	6	33- 5054	403950 4698820	596	04/70	3507	4		DRY					FEDCHESEN JOHN BLCK TPSL 0002 BRWN CLAY 0010 QSND 0017 BLUE CLAY 0085 BLCK SHLE 0100 WHIT SHLE 0104
CON	2	6	33- 867	403950 4698845	600	04/65	3307	4	FR	82	15	70	3 48/00	DO	HOMENUK W CLAY MSND 0008 CLAY GRVL 0019 CLAY 0040 CLAY GRVL 0067 GRVL MSND SHLE 0080 GRN GRVL SHLE 0082 GRN SHLE GRVL 0085
CON	2	6	33- 866	403950 4698875	590	07/63	3308	4		DRY					HOMENUK W RED MSND 0008 CLAY 0022 HPAN 0032 CLAY 0063 FSND 0064 HPAN 0087
CON	2	6	33- 865	403970 4698820	600	07/63	3308	4		DRY					HOMENUK W RED MSND 0010 CLAY 0020 HPAN 0035 CLAY 0062 FSND 0063 HPAN 0070
CON	2	6	33- 5338	403980 4698900	596	08/71	1448	4	FR	89	16	32	3 4/30	DO	FEDCHESEN JOHN BRWN STNS TPSL MSND 0005 BRWN CLAY 0060 BRWN MSND STNS 0073 BRWN CLAY 0080 GREY GRVL SHLE 0090
CON	2	7	33- 5606	403250 4699930	596	11/72	2519	30	FR	48	8			DO	MC GAFFREY W BRWN SAND 0011 GREY CLAY 0048 GREY SAND 0055 GREY CLAY 0059
CON	2	7	33- 869	403330 4700030	600	08/55	2108	4	FR	90	9	25	4 10/00	DO	DEMERS A CLAY 0089 BLCK MSND 0090
CON	2	7	33- 871	403500 4700175	600	01/61	3307	4	FR	74	10	78	2 /30		KAYHUE H CLAY 0010 MSND 0014 CLAY STNS 0058 MSND 0061 CLAY STNS 0066 CLAY GRVL MSND 0074 GRN SHLE 0075 BLCK SHLE 0078
CON	2	7	33- 875	403590 4699410	600	09/63	3004	4		DRY					JENKINS K TPSL 0005 MSND 0020 CLAY 0041 CLAY MSND 0051 CLAY 0058 CLAY STNS 0062 SHLE 0066
CON	2	7	33- 873	403770 4699330	600	11/61	3307	4		DRY					VANRABAEYS E TPSL MSND 0003 CLAY 0008 MSND 0013 CLAY 0048 CLAY GRVL 0069 GRVL CLAY 0073 BLCK SHLE 0079
CON	2	7	33- 874	403810 4699375	600	11/61	3307	4	FR	70	38	60	3 /30	DO	VANRABAEYS E TPSL MSND 0003 MSND 0013 CLAY 0050 CLAY GRVL 0066 MSND GRVL 0069 BLCK SHLE MSND 0070
CON	2	7	33- 876	403840 4699125	600	09/63	3004	4	FR	19	8	20	2 5/00	DO	JENKINS K TPSL 0004 MSND 0019 CLAY 0040 CLAY MSND 0050 CLAY 0057 CLAY STNS 0061 SHLE 0062
CON	2	7	33- 4995	403860 4699170	596	09/69	4203	4		DRY					JENKINS K YLLW MSND 0010 BRWN CLAY 0048 GREY SILT 0050 MSND SILT GRVL 0063 SHLE 0080
CON	2	7	33- 868	403890 4699260	600	05/54	5801	4	FR	69	18	30	4 1/00	ST DO	VANDERBOY E YLLW MSND 0018 BLUE CLAY 0035 GRVL CLAY 0055 HPAN MSND 0069 MSND 0070
CON	2	7	33- 877	403980 4698975	600	05/65	3308	4	FR	87	15	24	6 24/00	PS	ST VINCENT SCHOOL RED MSND 0015 CLAY 0065 HPAN 0087 GRVL 0088

CON	2	7	33- 404050 870 4698945	600	08/57	3308	4	FR	100	15	105	1	12/00	PS	ST VINCENT SCHOOL CLAY 0006 CLAY MSND 0018 BLUE CLAY 0064 MSND CLAY 0067 GRVL MSND 0068 CLAY MSND 0078 GRN SHLE CLAY 0096 BLCK SHLE 0105
CON	2	7	33- 404510 872 4699330	600	12/61	3307	4	FR	72	12	12	4	/30	DO	JENKINS L CLAY 0009 MSND 0010 CLAY 0058 GRVL CLAY 0066 BLCK SHLE 0072
CON	2	8	33- 404520 881 4699350	600	04/64	3307	4	FR	54	7	18	3	6/00	DO	BAUMMEESTER K CLAY 0012 MSND 0013 CLAY 0038 CLAY STNS 0052 BLCK MSND GRVL 0055 (S 0052 03)
CON	2	8	33- 404560 879 4699375	600	02/64	3307	4	FR	74	12	18	7	/30	DO	SRNICEK P CLAY 0018 MSND 0020 CLAY 0058 MSND GRVL CLAY 0064 GRVL CLAY 0072 BLCK SHLE 0075
CON	2	8	33- 404580 880 4699355	600	04/64	3307	4	FR FR	53 55	7	35	4	3/00	DO	GERVEN P CLAY 0012 MSND 0015 CLAY 0035 CLAY STNS 0053 GRVL 0056 (S 0053 03)
CON	2	8	33- 404950 878 4699840	600	04/55	3528	4	FR	81	15	81	1	2/00	ST DO	RIKA J RED MSND 0010 SILT 0056 HPAN 0070 GRVL SHLE 0081 BLCK SHLE 0113
CON	2	9	33- 404630 885 4701050	600	08/60	3308	4	FR	70	17	35	3	99/00	DO	VOVARI S CLAY 0011 MSND 0015 CLAY 0042 CLAY STNS 0064 GRVL MSND 0065 SHLE 0072 BLCK SHLE 0073
CON	2	9	33- 405190 5295 4700530	600	05/71	5406	4		DRY						MARTIN B CLAY 0002 YLLW MSND 0006 GREY MSND 0008 GREY CLAY 0048 HPAN MSND 0073 BLCK SHLE 0076 BRWN LMSN 0083 BLCK SHLE 0103
CON	2	9	33- 405200 4996 4700430	600	02/70	2519	30	FR FR	9 11	4	28			DO	VAN MOR FARMS LTD BLCK TPSL 0001 BRWN CLAY MSND 0009 GREY CLAY 0011 GREY MSND 0018 GREY CLAY 0030
CON	2	9	33- 405200 884 4700450	600	07/59	4503	4		DRY						BUIS M YLLW MSND 0008 QSND 0036 BLUE CLAY 0064 MSND 0072 BRWN SHLE 0075
CON	2	9	33- 405225 882 4700505	600	06/59	4503	4		DRY						BUIS M YLLW MSND 0008 QSND 0036 BLUE MUCK 0064 MSND 0072 BRWN SHLE 0074
CON	2	9	33- 405230 883 4700505	600	07/59	4503	4		DRY						BUIS M YLLW MSND 0008 QSND 0036 BLUE MUCK 0064 MSND 0072 BRWN SHLE 0074 SHLE 0096
CON	2	10	33- 405085 760 4701390	600	03/57	4708	4								CHATHAM LIVESTOCK TPSL 0002 YLLW MSND 0010 GREY MSND 0014 BLUE CLAY 0052 GRVL MUCK 0054 HPAN 0068 MSND MUCK 0069 HPAN 0081 BLCK SHLE 0082
CON	2	10	33- 405130 887 4701280	600	01/64	2519	28	FR	10	10	20	2	/30	DO ST	BLACKBURN H TPSL 0001 BRWN MSND 0004 BRWN CLAY 0008 BRWN MSND 0014 BLUE MSND 0020
CON	2	10	33- 405990 763 4700030	603	08/63	4203	4	FR	69	12	72		4/00		BLACKBURN H MSND 0017 BLUE CLAY 0052 MSND 0056 MSND GRVL CLAY 0069 SHLE 0072
CON	2	10	33- 405995 764 4700030	601	08/63	4203	4	FR	73			3	1/00		BLACKBURN H MSND 0017 BLUE CLAY 0052 MSND 0056 MSND GRVL CLAY 0069 SHLE 0073
CON	2	10	33- 406080 886 4700110	601	03/62	4203	4	FR	54						BLACKBURN H YLLW MSND 0015 BLUE CLAY 0054 MSND SILT 0062 MSND CLAY 0070 SHLE 0073 ROCK 0075
CON	2	10	33- 406160 762 4700310	605	03/62	3307	4		DRY						WEESE S CLAY 0010 MSND 0014 CLAY STNS 0057 MSND GRVL CLAY 0062 MSND GRVL 0070 GRVL 0072 GRN CLAY ROCK 0080

MUNICIPALITY CONCESSION ETC	LOT	WELL NO	UTM EASTING NORTHING	ELEV FEET	DATE	DRILLER	CSG DIA INS	KIND OF WATER	WATER FOUND FEET	STAT LVL FEET	PUMP LVL FEET	TEST RATE GPM	TEST TIME HR/MN	WATER USE	OWNER/LOG/SCREEN DEPTHS IN FEET TO WHICH FORMATIONS EXTEND
CHATHAM TOWNSHIP (CONTINUED....)															
CON	2 10	33- 761	406190 4700210	602	02/62	3307	4		DRY						WEESE S CLAY 0009 MSND 0014 CLAY 0055 MSND GRVL CLAY 0072 BLCK SHLE 0080
CON	2 10	33- 753	406240 4700000	600	05/56	5406	4		DRY						WEESE W MSND 0006 MSND CLAY 0038 GREY CLAY 0053 HPAN 0070 GREY SHLE 0081
CON	2 10	33- 755	406260 4700000	600	05/56	5406	4		DRY						WEESE S CLAY 0005 MSND GRVL 0012 BLUE CLAY 0035 GREY CLAY 0053 HPAN 0080
CON	2 10	33- 758	406260 4700100	600	09/56	3530	4		DRY						CHATHAM LIVESTOCK SAND 0005 SAND CLAY 0012 CLAY 0044 HPAN 0060 FSND 0061 HPAN 0076 SAND 0078 HPAN 0088 BLCK SHLE 0112 BRWN SHLE 0132 GREY ROCK 0170
CON	2 10	33- 754	406265 4700000	600	05/56	5406	4		DRY						WEESE S MSND 0006 MSND CLAY 0038 GREY CLAY 0053 HPAN 0075 GREY SHLE 0093 BLCK SHLE 0144 GREY SHLE 0147
CON	2 10	33- 757	406270 4700095	600	08/56	3530	4	FR	63	22	35	2			CHATHAM LIVESTOCK CLAY 0005 MSND 0006 BLUE CLAY 0057 HPAN 0059 MSND GRVL 0060 HPAN 0063 GRVL 0064 MSND GRVL 0067
CON	2 10	33- 756	406280 4700050	600	07/56	3530	4	FR	60	28	38	4			CHATHAM LIVESTOCK CLAY 0009 TPSL MSND 0012 BLUE CLAY 0053 FSND 0054 HPAN 0060 HPAN GRVL 0064
CON	2 10	33- 759	406330 4700000	600	09/56	3530	4	FR	70	22	122	1		CO	CHATHAM LIVESTOCK MSND CLAY 0010 CLAY 0044 HPAN 0060 MSND GRVL 0061 HPAN 0070 GRVL MSND MUCK 0071 HPAN 0079 BLUE SHLE 0115 BRWN SHLE 0122
CON	2 11	33- 765	405440 4701850	601	09/63	2519	28	FR	12	12	20	2	1/00	ST	FISHER W TPSL 0001 BRWN MSND 0012 BLUE MSND 0019 BLUE CLAY 0020
CON	2 12	33- 776	405775 4702220	601	11/62	4203	4	FR	70	18	45	3		DO ST	FISHER W CLAY 0004 MSND 0020 CLAY 0023 WHIT MSND 0030 BLUE CLAY 0055 MSND CLAY GRVL 0063 FSND 0064 MSND CLAY 0070 MSND GRVL 0071
CON	2 12	33- 768	405845 4702340	601	08/61	4709	4		DRY						FISHER W CLAY 0004 MSND 0018 BLUE CLAY 0052 MSND 0056 BLCK SHLE 0080
CON	2 12	33- 775	405880 4702155	601	11/62	4203	4	FR	56	18					FISHER W CLAY 0004 MSND 0020 CLAY 0023 WHIT MSND 0030 BLUE CLAY 0052 MSND GRVL CLAY 0056 BLCK SILT 0057 MSND GRVL CLAY 0066 SHLE 0085
CON	2 12	33- 769	405880 4702290	601	09/61	4709	4								FISHER W YLLW MSND 0018 CLAY 0052 CSND 0056
CON	2 12	33- 766	405915 4701165	601	05/59	4503	4		DRY						PELISEK G YLLW MSND 0012 HPAN 0014 BLUE MUCK 0035 QSND 0042 MSND 0064 RCCK 0066

CON	2	12	33- 405970 771 4702380	601	03/62	4203	4	FR	56	10				FISHER W TPSL 0004 WHIT QSND 0020 BLUE CLAY 0023 WHIT FSND 0030 BLUE CLAY 0056 BLUE FSND CLAY 0069 BLCK SHLE 0075
CON	2	12	33- 406810 767 4700960	601	07/60	3308	4	FR	62	16	40	3	24/00 DO	PELISEK M RED MSND 0012 BLUE CLAY 0040 HPAN 0050 MSND 0052 HPAN 0060 (S 0058 04) GRVL 0062
CON	2	12	33- 406830 774 4701600	601	05/62	3529	4	FR	84	25	45	3	2/00 ST	HOUSTON K CLAY 0012 MSND 0015 CLAY 0045 MSND 0058 GRVL 0059 HPAN 0068 HPAN GRVL 0071 BLCK SHLE 0090
CON	2	12	33- 406880 773 4701610	601	05/62	3529	4		DRY					HOUSTON K CLAY 0008 MSND 0015 CLAY 0044 MSND 0060 HPAN GRVL 0071 BLCK SHLE 0086
CON	2	12	33- 406975 772 4701660	601	05/62	3529	4		DRY					HOUSTON K CLAY 0045 HPAN 0055 MSND 0067 BLCK SHLE 0108 BLUE SHLE 0109
CON	2	12	33- 406980 770 4701620	601	10/61	3013	4	FR FR FR	6 19 58					LOUCKS HATCHERY YLLW MSND 0008 BLUE MSND 0019 GREY MSND 0020 GREY CLAY 0058 GREY MSND 0062 GREY MSND STNS 0068 SHLE 0075
CON	2	13	33- 407140 780 4702060	603	03/66	4707	4	FR	70	19	70	1	1/00 DO	CLYDE J TPSL 0002 CLAY 0008 QSND 0010 CLAY 0040 HPAN 0070 SHLE GRVL 0078 BLCK SHLE 0084
CON	2	13	33- 407150 777 4702200	602	11/49	3308	3	FR	76	14	14	3	/20 ST DO	ABRAHAM W CLAY 0016 MSND 0018 CLAY 0062 GRN 0065 GRVL 0075 GRN SHLE 0076
CON	2	13	33- 407190 778 4701830	602	10/52	3308	3		DRY					WALTERS H CLAY 0012 MSND 0022 CLAY 0049 MSND CLAY 0055 GRVL 0057 MSND GRVL 0069 ROCK 0072
CON	2	13	33- 407265 779 4701800	602	10/52	3308	3	FR	60	30	60	3	/20	WALTERS H CLAY 0012 MSND 0022 CLAY 0048 MSND GRVL 0060
CON	2	15	33- 407960 781 4703330	605	08/58	3307	4	FR	81	14	29	3	/20 DO	VELLI A CLAY 0012 MSND 0018 CLAY STNS 0038 MSND GRVL CLAY 0048 HPAN MSND 0062 CLAY MSND GRVL 0068 MSND GRVL 0078 SHLE MSND 0080 BLCK SHLE 0081
CON	2	15	33- 407970 783 4702990	605	06/67	2519	28	FR	12	10	25	5	2/00 DO	CUDNEY I TPSL 0006 BRWN CLAY 0010 BRWN MSND 0020 BLUE CLAY 0030
CON	2	15	33- 408000 782 4703000	605	03/67	3307	4	FR	82	27	70	1	1/00 DO	CUDNEY I CLAY 0008 MSND 0016 CLAY 0018 MSND 0022 CLAY 0046 MSND GRVL CLAY 0078 BLCK SHLE 0085
CON	3	1	33- 399520 4596 4698400	593	06/68	3307	4	FR	65	15	35	2	4/00 DO	KORPAN NICK CLAY 0005 MSND 0014 CLAY 0055 GRVL CLAY 0064 SHLE MSND 0065 BLCK SHLE 0066
CON	3	1	33- 399580 912 4698370	595	06/67	3307	4	FR	65	15	40	4	1/00 DO	BOYLE J CLAY 0008 MSND 0014 CLAY STNS 0058 GRVL MSND 0064 BLCK SHLE 0065
CON	3	1	33- 399730 890 4698440	600	02/50	3308	3	FR	75	11	20	4	1/00 DO	PIGGOT C RED CLAY MSND 0010 BLUE CLAY 0055 HPAN 0065 MSND 0074 MSND GRVL 0075
CON	3	1	33- 399780 894 4698100	595	12/51	3308	3	FR	72	10	15	5	1/00 DO	KERKHOF G CLAY 0004 RED MSND 0008 QSND 0010 BLUE CLAY 0056 HPAN 0070 MSND GRVL 0072
CON	3	1	33- 399920 899 4697910	595	11/55	3308	3	FR	70	12	22	4	/20 DO	HARRINGTON J BLUE CLAY 0065 MSND GRVL 0068 GRVL 0069 BLCK SHLE 0070

KENT COUNTY 33

MUNICIPALITY CONCESSION ETC	LOT	WELL NO	UTM EASTING NORTHING	ELEV FEET	DATE	DRILLER	CSG DIA INS	KIND OF WATER	WATER FOUND FEET	STAT LVL FEET	PUMP LVL FEET	TEST RATE GPM	TEST TIME HR/MN	WATER USE	OWNER/LOG/SCREEN DEPTHS IN FEET TO WHICH FORMATIONS EXTEND
CHATHAM TOWNSHIP (CONTINUED....)															
CON	3	1	33- 907	399940 4698012	595	02/61	3307	4		DRY					GARDINER W CLAY 0012 MSND 0014 CLAY 0055 MSND GRVL CLAY 0070 GRVL MSND 0077 BLCK SHLE 0084
CON	3	1	33- 901	399960 4697890	595	05/58	4708	4	FR	71	14	2	4/00	CO	PROFOTA C TPSL 0002 YLLW MSND 0012 BLUE CLAY 0060 HPAN 0071 GRVL 0072 BLCK SHLE 0074
CON	3	1	33- 908	399970 4698000	595	03/61	3307	4		DRY					GARDINER W CLAY 0012 MSND 0015 CLAY 0057 MSND GRVL CLAY 0073 GRVL MSND 0077 BLCK SHLE 0080
CON	3	1	33- 5761	399996 4697907	588	06/73	2801			DRY					MULTIMALLS DEV INC BRWN SAND CLAY 0011 GREY CLAY 0053 GREY CLAY SHLE 0060 BLCK SHLE 0070 BLCK SHLE 0072
CON	3	1	33- 5586	400000 4697875	595	05/72	5406	4		76	27	40	3	3/00	KOCIS J CLAY 0001 YLLW CLAY 0004 GREY SAND 0008 GREY CLAY 0052 HPAN 0070 BLCK SHLE 0086
CON	3	1	33- 911	400000 4697900	595	09/65	3308	4		DRY					PURITY DAIRIES LTD BRWN MSND CLAY 0017 BLUE CLAY 0054 HPAN 0057 GRVL 0061 HPAN 0075
CON	3	1	33- 910	400030 4697890	595	09/65	3308	4	FR FR	56 64	21	28	6	5/00	CA PURITY DAIRIES LTD TPSL 0001 BRWN MSND 0007 BLUE CLAY MSND 0054 HPAN 0056 GRVL 0061 BLUE CLAY HPAN 0064 (S 0063 03) GRVL 0070
CON	3	1	33- 909	400040 4697810	595	03/65	2519	28			20	45	28	6/00	CA PURITY DAIRIES LTD TPSL 0001 BRWN MSND 0007 BLUE CLAY MSND 0054 HPAN 0056 GRVL 0061 BLUE CLAY HPAN 0064 GRVL 0070
CON	3	1	33- 5542	400050 4697925	595	06/72	5406	4	FR	76	30	40	10	2/00	DO KOCIS J YLLW SAND 0005 GREY SAND 0010 GREY CLAY 0048 HPAN 0070 BLCK SHLE 0085
CON	3	1	33- 900	400100 4697800	595	05/58	4708	4	FR	78	14	20	4	4/00	ST DO MCINTOSH C TPSL 0002 YLLW MSND 0014 BLUE CLAY 0055 HPAN 0076 GRVL 0077 BLCK SHLE 0079
CON	3	1	33- 5757	400136 4698108	587	06/73	2801	5	FR	64	23	50	8	6/00	CO MULTI MALLS DEV INC BRWN SAND CLAY FILL 0002 BRWN SAND CLAY 0010 GREY CLAY 0015 GREY SILT CLAY 0050 GREY CLAY SHLE 0064 BLCK GRVL SAND 0072 (S 0065 05) BLCK SHLE 0073
CON	3	1	33- 4598	400170 4697650	592	08/68	4203	4	FR	56	15	40	4	12/00	CO LAZOFF ELIA MSND 0008 CLAY 0028 BRWN CLAY STNS 0056 (S 0053 03) MSND 0057
CON	3	1	33- 5760	400183 4698082	587	06/73	2801	2			26				MULTI MALLS BRWN SAND CLAY FILL 0002 BRWN SAND CLAY 0007 BRWN FSND 0010 GREY CLAY 0050 GREY CLAY 0054 SAND GRVL BLDR 0056 GREY CLAY SHLE 0064 BLCK GRVL SHLE 0072 (S 0066 05) BLCK SHLE 0074
CON	3	1	33- 4597	400260 4697550	592	08/68	4203	4		DRY					LAZOFF ELIA TPSL 0004 MSND 0008 BRWN CLAY 0044 BRWN CLAY STNS 0056 HPAN 0066 SHLE 0068

CON	3	1	33- 400430 906 4697715	595	05/59	5406	4	FR	70	35	53	3	2/00	DO	STEELE R MSND 0010 GREY CLAY 0056 HPAN 0067 BLCK SHLE 0076
CON	3	1	33- 400435 893 4697620	597	10/51	3308	3	FR	60	8	10	5	2/00	DO	PIDGEON F RED MSND 0010 BLUE CLAY 0055 HPAN 0058 MSND GRVL 0060
CON	3	1	33- 400450 902 4697740	595	08/58	3308	4	FR	68	38	90	2	/15		STEEL R RED MSND 0010 BLUE CLAY 0050 HPAN 0065 FSND 0068 BLCK SHLE 0090
CON	3	1	33- 400470 905 4697700	595	04/59	5406	4		DRY						STEELE R MSND 0010 GREY CLAY 0058 HPAN 0067 BLCK SHLE 0093
CON	3	1	33- 400470 904 4697715	595	04/59	5406	4		DRY						STEELE R MSND 0010 GREY CLAY 0060 HPAN 0067 BLCK SHLE 0090
CON	3	1	33- 400470 903 4697750	595	09/58	5406	4	FR	72	18	28	4	1/00	DO	SHEPLEY L MSND 0012 GREY CLAY 0062 HPAN 0068 BLCK SHLE 0079
CON	3	1	33- 400500 895 4697790	595	07/53	5804	4	FR	73	17	30	5	4/00	ST DO	ETCHES J TPSL 0002 TPSL MSND 0010 QSND 0020 BLUE CLAY 0045 MSND HPAN 0066 BLCK SHLE 0074
CON	3	2	33- 400080 129 4698980	600	02/67	3307	4	FR	69	22	30	8	1/00	DO	HARRIS M MSND 0012 CLAY 0018 MSND 0022 CLAY 0055 MSND GRVL CLAY 0067 SHLE MSND 0069 BLCK SHLE 0070
CON	3	2	33- 400090 4724 4698990	593	03/68	3307	4		DRY						HARRIS MURRAY CLAY 0008 MSND 0018 CLAY 0050 CLAY STNS 0060 CLAY MSND 0064 BLCK SHLE 0070
CON	3	2	33- 400350 4599 4699200	594	05/68	4707	4	FR	64	20	40	3	24/00	DO	VAN ROMPAEY MARCEL TPSL 0001 YLLW CLAY 0008 QSND 0009 BLUE CLAY 0064 GRVL 0066 BLCK SHLE 0068
CON	3	2	33- 400390 5126 4699200	594	08/70	2519	30	FR	16	16	40			DO	REIDSTRA T BRWN CLAY 0012 GREY CLAY 0040
CON	3	2	33- 400400 130 4699200	597	05/67	3307	4	FR	66	21	47	3	6/00	DO	LETT E CLAY 0010 MSND 0014 CLAY 0064 CLAY STNS 0066 SHLE MSND 0067 BLCK SHLE 0068
CON	3	2	33- 400474 5759 4698277	585	06/73	2801			DRY						MULTI MALLS DEV INC BRWN SAND CLAY 0005 GREY CLAY 0023 GREY CLAY 0058 GREY CLAY SHLE 0060 BLCK SHLE 0069
CON	3	2	33- 400814 5758 4698559	585	06/73	2801			DRY						MULTIMALLS DEV INC BRWN SAND 0007 GREY SAND CLAY 0010 GREY CLAY 0055 GREY CLAY 0061 GREY CLAY SHLE 0063 BLCK SHLE 0070
CON	3	3	33- 400550 972 4699375	592	08/49	5801	4	FR	52	12		3		DO	POMAJBA F TPSL 0016 BLUE CLAY 0060 STNS GRVL 0062 ROCK 0064
CON	3	3	33- 400700 4779 4699470	595	01/69	2519	30	FR	10	10	28	4	1/00	ST DO	POMAJBA F TPSL 0001 YLLW MSND 0007 GREY CLAY 0010 BLUE MSND 0028 BLUE CLAY 0030
CON	3	3	33- 400700 5041 4699500	594	04/70	3005	4	FR	66	31	35	4	5/00	ST DO	POMAJBA FRANK PRDG 0004 GREY MSND 0015 BLUE CLAY 0060 GREY MSND 0065 GREY GRVL MSND 0067 BLCK SHLE 0075
CON	3	3	33- 401390 916 4698630	600	09/54	3307	4	FR	83	10	10	3	/20	DO	WHYTE C TPSL MSND 0004 CLAY 0011 MSND 0015 CLAY 0055 CLAY STNS 0067 MSND CLAY 0072 GRVL 0074 ROCK MSND 0082 BLCK ROCK 0083
CON	3	3	33- 401690 914 4698710	597	08/52	4503	4		DRY						WHITE R MSND 0010 QSND 0060 MSND GRVL 0071 BLCK SHLE 0072

MUNICIPALITY CONCESSION ETC	LOT	WELL NO	UTM EASTING NORTHING	ELEV FEET	DATE	DRILLER	CSG DIA INS	KIND OF WATER	WATER FOUND FEET	STAT LVL FEET	PUMP LVL FEET	TEST RATE GPM	TEST TIME HR/MN	WATER USE	OWNER/LOG/SCREEN DEPTHS IN FEET TO WHICH FORMATIONS EXTEND
CHATHAM TOWNSHIP (CONTINUED....)															
CON	3	3	33- 401700 915 4698690	599	08/52	4503	4		DRY						WHITE R MSND 0010 QSND 0060 MSND GRVL 0071
CON	3	4	33- 401770 5117 4698750	596	07/70	4707	4	FR	68	27	30	4	4/00	DO	SISTEK WENZEL TPSL 0001 RED CLAY 0007 BLUE CLAY 0045 HPAN 0052 MSND 0058 HPAN 0065 HPAN SHLE 0068 SHLE 0070 BLCK SHLE 0071
CON	3	4	33- 401820 919 4698760	600	12/54	3308	3		DRY						BERNATH F MSND 0003 CLAY 0011 MSND 0014 CLAY 0050 MSND GRVL CLAY 0062 GRVL 0066 BLCK MSND SHLE 0080 BLCK SHLE 0090
CON	3	4	33- 401900 5346 4698850	596	06/71	4707	4	FR	68	21	55	4	6/00	DO	ALMAS CLIFFORD TPSL 0001 RED MSND 0007 BLUE CLAY 0051 HPAN 0065 HPAN 0068 BLCK SHLE 0070
CON	3	4	33- 401910 926 4698880	600	03/62	3308	4	FR	68	15	30	3	24/00	DO	WILLIAMS R RED MSND 0010 BLUE CLAY 0060 HPAN 0068 MSND GRVL 0070
CON	3	4	33- 401915 925 4698875	599	03/57	3308	4	FR	72	7	32	3	/20	DO	ALMAS CLIFFORD CLAY 0013 MSND 0015 CLAY 0044 CLAY GRVL 0048 MSND GRVL 0055 CLAY GRVL MSND 0067 GRVL 0071 BLCK SHLE 0072
CON	3	4	33- 401965 921 4698950	600	01/55	3308	3		DRY						BERNATH F CLAY 0010 MSND 0014 CLAY 0048 MSND STNS 0062 GRVL 0066 BLCK ROCK MSND 0074 BLCK ROCK 0080
CON	3	4	33- 401980 922 4698990	599	02/55	3308	3		DRY						BERNATH F CLAY 0010 MSND 0013 CLAY 0048 MSND STNS 0062 GRVL MSND 0064 BLCK ROCK 0078
CON	3	4	33- 402000 923 4698970	600	02/55	3308	3		DRY						BERNATH F CLAY 0010 MSND 0014 CLAY 0047 MSND CLAY 0062 GRVL MSND 0063 BLCK ROCK 0069 CLAY ROCK 0070
CON	3	4	33- 402010 924 4698960	600	03/55	3308	4		DRY						BERNATH F CLAY 0010 MSND 0015 CLAY 0045 MSND GRVL 0060 BLCK FSND 0062 BLCK ROCK 0065 BLDR 0066
CON	3	4	33- 402038 6022 4698937	594	07/74	1448	4	FR	82	33	58	1	4/00	DO	DUTKA P BRWN CLAY 0008 GREY CLAY 0049 BLCK SHLE 0060 BLUE CLAY STNS 0074 BLCK GRVL 0079 BLCK SHLE 0082
CON	3	4	33- 402100 920 4699040	600	01/55	3308	3		DRY						BERNATH F CLAY 0010 MSND 0014 CLAY 0050 MSND 0061 GRVL 0064 BLCK ROCK MSND 0075 BLCK ROCK 0082
CON	3	4	33- 402110 918 4699200	600	05/51	3308	3	FR	88	8	35	3	2/00	ST DO	BARNETH B RED MSND 0010 BLUE CLAY 0055 HPAN 0072 BLCK SHLE 0088
CON	3	5	33- 401570 928 4700245	600	12/55	4708	4	FR	50	15		2	4/00	DO	KETTLE R TPSL 0007 BLUE CLAY 0050 MSND 0054 HPAN 0068 BLCK SHLE 0069

CON	3	5	33- 402260 927 4699335	600	08/53	5801	4	FR	61	3	10	3	10/00 DO	KORYTNICHI S TPSL 0003 RED CLAY 0005 YLLW MSND 0014 BLUE CLAY 0045 CLAY GRVL 0059 SILT GRVL 0061
CON	3	5	33- 402450 929 4699310	596	10/62	3307	4	FR	78	9	35	3	1/00 DO	VANDERMOHEN E CLAY 0016 MSND 0018 CLAY STNS 0052 MSND CLAY GRVL 0068 GRVL MSND 0072 SHLE 0078
CON	3	6	33- 402600 930 4700450	596	10/58	3307	4	FR	76	12	13	3	1/00 DO	CADOTTE G TPSL MSND 0006 MSND 0021 CLAY 0064 HPAN CLAY GRVL 0069 GRVL 0070 SLTE SHLE 0071 BLCK SHLE 0076
CON	3	6	33- 402675 5630 4699600	595	09/72	4707	4		DRY					JENKINS E TPSL 0001 RED SAND 0010 CLAY 0053 HPAN 0070 GREY SHLE 0075
CON	3	6	33- 402675 5633 4699650	595	09/72	4707	4	FR	68	10	45	2	10/00 ST DO	JENKINS E TPSL 0001 RED SAND 0009 CLAY 0052 HPAN 0065 HPAN SHLE 0068 SHLE GRVL 0070 SHLE 0075
CON	3	6	33- 402700 5631 4699525	595	08/72	4707	4		DRY					JENKINS E TPSL 0001 SAND 0009 CLAY 0052 HPAN 0072 SHLE 0078
CON	3	6	33- 402725 5632 4699600	595	07/72	4707	4		DRY					JENKINS E TPSL 0001 RED SAND 0008 CLAY 0053 HPAN 0076 SHLE 0080
CON	3	7	33- 402370 932 4701010	600	08/61	5428	4	FR	73	14	45	2	4/00 DO	DEVOGELAERE M MSND CLAY 0010 BLUE CLAY 0060 CLAY STNS 0070 SHLE 0073
CON	3	7	33- 402460 931 4700745	595	06/54	1912	4	FR	68	9		4	2/00 DO	VANLIERDE P YLLW MSND 0010 BLUE CLAY 0041 HPAN 0064 SHLE 0068
CON	3	7	33- 403335 933 4700200	600	06/63	3307	4	FR	74	10	45	4	2/00 DO	SOWINSKI J CLAY 0008 MSND 0010 CLAY 0042 GRVL CLAY 0056 MSND GRVL 0070 GRVL 0073 SHLE MSND 0074 BLCK SHLE 0080
CON	3	8	33- 402800 4600 4701380	596	10/67	3307	6	FR FR FR	55 70 71	10	28	3	24/00 ST DO	KORPAN J CLAY 0008 MSND 0012 CLAY 0040 MSND 0045 CLAY 0050 GRVL CLAY 0056 MSND CLAY 0068 SHLE MSND 0070 BLCK SHLE 0071
CON	3	8	33- 402890 934 4701330	600	10/60	3308	4	FR	70	10	50	2	5/00 ST DO	ZAK J RED MSND 0010 BLUE CLAY 0055 HPAN 0069
CON	3	8	33- 402970 938 4701510	600	08/65	2519	30	FR	6	6		1	/30 DO	KORPAN J BRWN CLAY 0004 BRWN MSND 0010 BLUE CLAY MSND 0012 BLUE CLAY 0020
CON	3	8	33- 403810 935 4700650	600	04/64	4203	4	FR	52	19				KUCERA A TPSL 0002 YLLW CLAY 0010 BLUE CLAY 0052 MSND 0055
CON	3	8	33- 403810 936 4700650	600	04/64	4203	4	FR	52	19				KUCERA A TPSL 0002 YLLW CLAY 0010 BLUE CLAY 0052 WHIT MSND 0054 BRWN CLAY 0064 SHLE 0073
CON	3	8	33- 403920 937 4700730	600	11/65	3307	4	FR	54	6	30	1	10/00 DO	KUCERA A CLAY 0008 MSND 0014 CLAY 0046 CLAY STNS 0052 (S 0051 03) GRVL 0054 GRVL MSND 0056
CON	3	10	33- 404900 940 4701600	600	02/64	2519	30	FR FR	8 25	8		1	CO ST	CHATHAM SALES LTD TPSL 0001 BRWN CLAY MSND 0018 BLUE CLAY 0025 BLUE MSND 0029 BLUE CLAY 0038
CON	3	10	33- 404942 5973 4701460	602	02/74	4708	4	FR	56	17	20	6	2/00 DO	BRODIE DOUGLAS TPSL 0002 YLLW SAND 0005 YLLW CLAY 0012 BLUE CLAY 0056 GRVL 0060 HPAN GRVL 0066 GRVL 0067 BLCK SHLE 0068

MUNICIPALITY CONCESSION ETC	LOT	WELL NO	UTM EASTING NORTHING	ELEV FEET	DATE	DRILLER	CSG DIA INS	KIND OF WATER	WATER FOUND FEET	STAT LVL FEET	PUMP LVL FEET	TEST RATE GPM	TEST TIME HR/MN	WATER USE	OWNER/LOG/SCREEN DEPTHS IN FEET TO WHICH FORMATIONS EXTEND
CHATHAM TOWNSHIP (CONTINUED....)															
CON	3	10	33- 404960 939 4701630	600	10/52	5406	3	FR	74	18		3	1/00	ST DO	GREGORY L CLAY 0002 MSND 0010 CLAY 0055 MSND GRVL 0064 BLCK SHLE 0074
CON	3	11	33- 404510 941 4702795	600	08/48	5801	4	FR	47	12		4		DO	FISHER W TPSL 0025 CLAY 0055 CLAY GRVL 0059 HPAN 0060
CON	3	11	33- 405310 913 4701920	600	08/66	4707	4	FR	60	17	55	1		DO	BROWN T TPSL 0001 CLAY 0010 QSND 0011 CLAY 0050 HPAN 0060 SHLE GRVL 0062
CON	3	12	33- 405440 942 4702305	600	06/59	3507	4		DRY						CRAVEN F TPSL 0002 BRWN CLAY 0003 QSND 0040 BLUE CLAY 0059 BLCK SHLE 0060
CON	3	12	33- 405540 944 4702200	600	06/59	3507	4		DRY						CRAVEN F TPSL 0002 BRWN CLAY 0004 QSND 0040 BLUE CLAY 0057 GRVL 0058 BLCK SHLE 0065
CON	3	12	33- 405560 943 4702170	600	06/59	3507	4		DRY						CRAVEN F TPSL 0002 BRWN CLAY 0005 QSND 0030 BLUE CLAY 0059 BLUE CLAY GRVL 0060 BLCK SHLE 0070
CON	3	12	33- 405620 945 4702210	600	05/61	4709	4	FR	67	16	30	4	3/00	ST DO	CRAVEN F BRWN CLAY 0004 YLLW MSND 0018 GREY CLAY 0056 MSND 0067 SHLE 0068
CON	3	12	33- 405840 948 4702445	600	04/63	4203	4		DRY						BROWN T TPSL 0003 CLAY 0012 WHIT MSND 0016 CLAY 0020 WHIT MSND 0024 CLAY 0056 CLAY SHLE 0062 SHLE 0067
CON	3	12	33- 405870 946 4702435	600	09/61	4709	4	FR	50	10	15	5	2/00	ST DO	BROWN T CLAY 0004 MSND 0018 BLUE CLAY 0046 MSND 0049 MSND CLAY 0050 MSND 0053 MSND CLAY 0054 MSND 0056
CON	3	12	33- 405910 947 4702470	600	04/63	4203	4	FR	52	18					BROWN T TPSL 0003 CLAY 0012 WHIT MSND 0016 CLAY 0020 WHIT MSND 0024 CLAY 0052 BLCK MSND 0054 CLAY MSND GRVL 0067 SHLE 0075
CON	3	13	33- 405720 951 4702790	600	06/63	3013	4	FR FR	27 72	8	18	2	7/00	ST DO	KUSALIK J MSND 0012 CLAY 0027 MSND 0030 CLAY 0049 STNS 0050 SHLE 0058 CLAY GRVL 0067 SHLE 0072
CON	3	13	33- 405770 950 4702810	600	06/63	3004	4	FR FR	29 54	9	17	2	4/00		KUSALIK J MSND 0012 CLAY 0029 MSND 0032 CLAY 0046 CLAY STNS 0053 CLAY GRVL 0068 SHLE 0072 ROCK 0073
CON	3	13	33- 406230 949 4702700	600	04/53	1912	3	FR FR	52 71	18	25	2	4/00	ST DO	KUSALIK F MSND 0024 BLUE CLAY STNS 0040 GRVL 0052 MSND ROCK 0069 UNKN UNKN UNKN UNKN 0071
CON	3	14	33- 406230 954 4702730	600	07/55	1912	3		DRY						GORE W CLAY 0005 MSND 0017 CLAY 0040 GRVL MSND GRVL 0047 CLAY GRVL 0065 SHLE 0085
CON	3	14	33- 406310 953 4702910	600	06/55	1912	4		DRY						GORE W CLAY 0003 MSND 0018 CLAY 0047 MSND 0052 GRVL CLAY 0063 SHLE 0080

CON	3	14	33- 406570 952 4703115	600	07/54	5401	4		DRY					GORE W TPSL 0006 MSND 0016 CLAY 0037 CLAY GRVL 0065 SLTE 0078
CON	3	16	33- 408275 784 4703350	600	04/54	3308	4	FR	70	12	20	3	1/00 DO	ZHITTIM G CLAY MSND 0010 QSND 0013 BLUE CLAY 0025 HPAN 0060 MSND GRVL 0070
CON	3	17	33- 408450 786 4703860	600	07/58	3307	4	FR	80	14	28	3	/20 DO	VELLE M CLAY 0009 MSND 0015 CLAY 0029 CLAY MSND 0039 GRVL MSND CLAY 0048 HPAN MSND 0063 BLCK SHLE 0066 GRVL SLTE 0077 BLCK SHLE 0081
CON	3	17	33- 408730 787 4704175	600	09/63	3307	4	FR	78	12	60	3	1/00 DO	CLARK R CLAY 0015 MSND 0018 CLAY 0054 GRVL MSND 0077 BLCK SHLE 0080
CON	3	17	33- 408890 785 4703970	600	08/57	3308	4	FR	70	16	40	4	/30 DO	CHATHAM GOLF COURSE RED MSND 0010 QSND 0015 BLUE CLAY 0050 HPAN 0060 MSND GRVL 0070 MSND GRVL SHLE 0080
CON	3	21	33- 410150 788 4706475	600	12/66	4707	4	FR	64	28	42	2	5/00 DO	HARDEY J TPSL 0001 MSND 0019 CLAY 0048 GRVL 0049 HPAN 0064 GRVL 0065 BLCK SHLE 0067
CON	3	22	33- 410715 789 4706260	600	11/49	3308	3		DRY					OVERLOOP R CLAY MSND 0003 CLAY 0014 MSND 0016 CLAY GRVL 0066 BLCK SHLE 0067
CON	3	22	33- 410875 790 4706440	600	09/50	3308	4	FR	70	18	40	4	1/00 ST DO	OVERLOOP R CLAY MSND 0023 CLAY 0043 HPAN 0068 ROCK 0070
CON	3	24	33- 411850 791 4707225	600	10/65	2519	30	FR FR	15 18	15		1	2/00 DO	STUART H TPSL MSND 0002 BRWN MSND 0006 GRVL MSND 0010 BRWN MSND 0015 GREY CLAY 0018 FSND CSND GRVL 0028 BLUE CLAY 0039
CON	4	1	33- 398850 966 4699300	593	06/63	4203	4		DRY					PIONEER HYBRED CORN MSND 0018 BLUE CLAY 0070 WHIT MSND 0074 SHLE 0084
CON	4	1	33- 398865 6235 4699142	595	04/74	4708	4	FR	66	16	45	4	6/00 DO	HYLINE CHICKS TPSL 0001 YLLW CLAY 0011 BLUE CLAY 0066 SAND SHLE 0068 BLCK SHLE 0070
CON	4	1	33- 398890 968 4699250	593	07/63	2519	30	FR FR	11 32	10	58	5	5/00 ST	PIONEER HYBRED CORN TPSL 0001 BRWN HPAN 0009 BLUE CLAY MSND 0011 BLUE MSND 0024 BLUE CLAY 0032 BLUE MSND 0036 BLUE CLAY 0060
CON	4	1	33- 398895 970 4699325	593	08/63	2519	30	FR	12	12	45	3	5/00 ST	PIONEER HYBRED CORN TPSL 0001 BRWN HPAN 0010 BLUE MSND 0024 BLUE CLAY 0060
CON	4	1	33- 398905 6021 4699224	595	08/74	2519	30	FR	8	8	60	5	1/00 DO	PIONEER HY-BRID BRWN CLAY 0006 GREY SAND 0012 GREY CLAY 0016 GREY CLAY 0060
CON	4	1	33- 398905 969 4699345	593	08/63	2519	30	FR	12	12	58	3	5/00 ST	PIONEER HYBRED CORN TPSL 0001 BRWN HPAN 0010 BLUE MSND 0024 BLUE CLAY 0060
CON	4	1	33- 398910 967 4699225	593	08/63	2519	28	FR FR	11 32	9	58	5	5/00 ST	PIONEER HYBRED CORN TPSL 0001 BRWN HPAN 0009 BLUE CLAY MSND 0011 BLUE MSND 0024 BLUE CLAY 0032 BLUE MSND 0036 BLUE CLAY 0060
CON	4	1	33- 398950 962 4699250	593	05/62	3307	4	FR	72	14	65	2	2/00 ST	PIONEER HYBRED CORN CLAY 0013 MSND 0015 CLAY 0069 MSND GRVL 0072 BLCK SHLE 0074
CON	4	1	33- 398960 963 4699210	593	06/62	3307	4	FR	72	14	65	2	2/00 ST	PIONEER HYBRED CORN CLAY 0014 MSND 0017 CLAY 0069 MSND GRVL 0072 BLCK SHLE 0075

MUNICIPALITY CONCESSION ETC	LOT	WELL NO	UTM EASTING NORTHING	ELEV FEET	DATE	DRILLER	CSG DIA INS	KIND OF WATER	WATER FOUND FEET	STAT LVL FEET	PUMP LVL FEET	TEST RATE GPM	TEST TIME HR/MN	WATER USE	OWNER/LOG/SCREEN DEPTHS IN FEET TO WHICH FORMATIONS EXTEND
CHATHAM TOWNSHIP (CONTINUED....)															
CON	4	1	33- 961	398975 4699315	593	05/62	3307	4							PIONEER HYBRED CORN CLAY 0014 MSND 0015 CLAY 0069 MSND GRVL 0072 BLCK SHLE 0074
CON	4	1	33- 5269	399000 4698990	593	04/71	3005	4	FR	67	20	50	1 35/00	DO	IMPERIAL OIL BLCK TPSL 0001 BRWN MSND 0012 BLUE CLAY 0065 BLUE CLAY GRVL 0067 BLCK GRVL MSND 0068 BLCK SHLE 0070
CON	4	1	33- 964	399000 4699050	593	12/62	3308	4	FR	70	22	50	2 24/00	PS	SEPERATE SCHOOL NO 5 MSND 0012 BLUE CLAY 0065 HPAN 0069 MSND GRVL 0070
CON	4	1	33- 960	399025 4699275	593	05/62	3307	4	FR	72	14	50	4 4/00	ST	PIONEER HYBRED CORN CLAY 0014 MSND 0016 CLAY 0070 MSND GRVL 0071 GRVL 0072 BLCK SHLE 0074
CON	4	1	33- 958	399085 4698845	593	08/58	2111	4	FR	66	12	40	3 2/00		STANGELA SCHOOL GREY CLAY 0064 MSND GRVL 0066 CSND SILT 0069
CON	4	1	33- 957	399100 4698845	593	08/58	2111	4		DRY					STANGELA SCHOOL GREY CLAY 0065 MSND 0073 BLCK SHLE 0085
CON	4	1	33- 959	399100 4699000	593	11/58	2111	4	FR	77	12	60	3 5/00	PS	STANGELA SCHOOL BLUE CLAY 0065 MSND 0073 SHLE 0077
CON	4	1	33- 4925	399240 4698800	593	09/69	4707	4	FR	65	21	50	6 8/00	CO	STACEY LYLE SALES TPSL CLAY 0001 GREY CLAY 0023 BLUE CLAY 0065 GRVL 0067 BLCK SHLE 0068
CON	4	1	33- 956	399390 4698505	593	08/47	5406	3	FR	132	11	21		ST DO	DAVIS A CLAY TPSL 0004 QSND 0012 CLAY 0020 UNKN UNKN UNKN 0129 MSND 0130 BLCK SHLE 0134
CON	4	1	33- 5439	399510 4698635	594	11/71	3005	7		DRY					VANMINNEN HENRY BLCK TPSL 0001 BRWN MSND CLAY 0010 GREY MSND 0015 BLUE CLAY 0055 BLUE CLAY STNS 0067 BLUE CLAY GRVL 0070 BLCK SHLE 0075
CON	4	1	33- 5438	399540 4698690	594	11/71	3005	7	FR	67	21	40	2 24/00		VANMINNEN HENRY BLCK TPSL 0001 BRWN MSND CLAY 0010 GREY MSND 0015 BLUE CLAY 0059 BLUE CLAY STNS 0067 BLCK GRVL MSND 0069 BLCK SHLE 0070
CON	4	1	33- 5174	399540 4698700	593	10/70	2519	30	FR	63	45			DO	VAN MINNEN H BLCK TPSL 0001 BRWN MSND 0005 BRWN CLAY MSND 0016 GREY CLAY 0063 GREY GRVL FSND 0065
CON	4	1	33- 5440	399540 4698700	594	11/71	3005	7	FR	69	21	50	2 80/00	DO	VANMINNEN HENRY BLCK TPSL 0001 BRWN MSND CLAY 0010 GREY MSND 0015 BLUE CLAY 0059 BLUE CLAY STNS 0067 BLUE CLAY GRVL 0069 BLCK GRVL 0070 BLCK SHLE 0072
CON	4	1	33- 142	399590 4698750	593	05/67	3307	6	FR	66	15	20	3 3/00	DO	KORPAN N CLAY 0008 MSND 0012 CLAY 0064 GRVL CLAY 0065 SHLE MSND 0066 BLCK SHLE 0067
CON	4	1	33- 4602	399650 4698730	593	06/68	3307	4	FR	65	18	35	2 1/00	DO	SPARKS BRIAN CLAY 0004 MSND 0014 CLAY 0063 MSND GRVL 0064 BLCK SHLE 0066

CON	4	1	33- 965	399675 4698825	593	06/63	4203	4	FR	75	18	65			CO	PIONEER HYBRED CORN MSND 0018 BLUE CLAY 0070 MSND SHLE SILT 0074 SHLE 0080
CON	4	1	33- 5651	399675 4698875	595	09/72	3005	4		DRY						ANGLIN P BRWN TPSL 0001 GREY CLAY 0005 GREY SAND 0010 BLUE CLAY STNS 0062 BLCK GRVL CLAY 0064 BLCK SHLE 0070
CON	4	1	33- 5652	399700 4698850	595	09/72	3005	4		DRY						ANGLIN P BRWN TPSL 0001 GREY CLAY 0005 GREY SAND 0010 BLUE CLAY STNS 0062 BLCK GRVL CLAY 0065 BLCK SHLE 0070
CON	4	1	33- 5653	399725 4698800	595	09/72	3005	4		DRY						ANGLIN P BRWN TPSL 0001 GREY CLAY 0005 GREY SAND 0008 BLUE CLAY STNS 0062 BLCK GRVL CLAY 0064 BLCK SHLE 0070
CON	4	1	33- 5650	399750 4698850	595	09/72	3005	4	FR	67	26	40	4	8/00	CO	ANGLIN P BRWN TPSL 0001 GREY CLAY 0005 GREY SAND 0010 BLUE CLAY STNS 0065 BLCK GRVL SAND 0067 BLCK SHLE 0068
CON	4	1	33- 4601	399770 4698850	593	04/68	3307	4	FR FR	62 68	18	29	2	4/00	DO	KORPAN NICK CLAY 0006 MSND 0016 CLAY 0056 CLAY STNS 0062 MSND GRVL 0064 SHLE MSND 0068 BLCK SHLE 0073
CON	4	1	33- 4817	399800 4698890	593	06/68	3307	4		DRY						KORPAN NICK TPSL 0001 RED MSND 0014 BLUE CLAY 0055 HPAN 0070 SHLE 0075
CON	4	1	33- 971	399800 4698900	593	02/65	3308	4	FR	68	12	30	6	4/00	DO	MARTIN W RED MSND 0010 BLUE CLAY 0055 HPAN 0068 MSND GRVL 0070
CON	4	1	33- 4818	399810 4698860	593	06/68	3307	4		DRY						KORPAN NICK TPSL 0001 RED MSND 0015 BLUE CLAY 0055 HPAN 0070 SHLE 0075
CON	4	1	33- 4816	399830 4698840	593	06/68	3307	4		DRY						KORPAN NICK TPSL 0001 RED MSND 0014 BLUE CLAY 0056 HPAN 0070 SHLE 0075
CON	4	2	33- 4603	399880 4698920	593	06/68	3307	4	FR	66	15	20	3	24/00	DO	BESELAERE GRAHAM RED CLAY 0012 BLUE CLAY 0055 HPAN 0066 GRVL 0067
CON	4	3	33- 973	399925 4700700	593	11/53	2111	3	FR	68	5	5	8	24/00	DO	FAUBERT L TPSL 0004 QSND 0018 BLUE CLAY 0060 HPAN 0068 BLCK SHLE 0069
CON	4	3	33- 975	400400 4699450	593	08/66	3308	4	FR	68	30	35	4	24/00	ST DO	BLONDE J RED MSND 0020 CLAY 0055 HPAN 0068 MSND GRVL 0070
CON	4	3	33- 974	400735 4699650	595	09/63	3004	4	FR FR	19 61	21	25	2	3/00	ST DO	BLONDE G TPSL 0004 MSND CLAY 0054 CLAY 0058 CLAY STNS 0061 GRVL 0062 BLUE SHLE 0086
CON	4	4	33- 976	400690 4700050	593	09/63	2519	30	FR FR	12 21	12	32	2	1/00	ST	BLONDE J TPSL 0001 MSND 0008 BRWN CLAY 0009 BLUE CLAY MSND 0012 BLUE MSND 0016 BLUE CLAY 0021 BLUE MSND 0025 BLUE CLAY 0034
CON	4	6	33- 5127	401050 4701720	600	05/70	5406	4	FR	75	14	70	2	2/00	DO	GEROW C YLLW MSND 0005 GREY MSND 0015 GREY CLAY 0070 HPAN 0075 BLCK SHLE 0080
CON	4	6	33- 5055	401600 4701060	595	05/70	3507	4		DRY						CHINNICK ED BLCK TPSL 0002 BRWN CLAY 0010 QSND 0014 BLUE CLAY 0065 GRVL 0068 BLCK SHLE 0070
CON	4	6	33- 5052	401610 4701000	595	05/70	3507	4	FR	65	19	24	15	8/30	ST DO	CHINNICK ED BLCK TPSL 0002 BRWN CLAY 0010 QSND 0014 BLUE CLAY 0065 GRVL 0068 BLCK SHLE 0070

MUNICIPALITY CONCESSION ETC	LOT	WELL NO	UTM EASTING NORTHING	ELEV FEET	DATE	DRILLER	CSG DIA INS	KIND OF WATER	WATER FOUND FEET	STAT LVL FEET	PUMP LVL FEET	TEST RATE GPM	TEST TIME HR/MN	WATER USE	OWNER/LOG/SCREEN DEPTHS IN FEET TO WHICH FORMATIONS EXTEND
CHATHAM TOWNSHIP (CONTINUED....)															
CON	4	6	33- 401610 5053 4701010	595	05/70	3507	4		DRY						CHINNICK ED BLCK TPSL 0002 BRWN CLAY 0010 QSND 0014 BLUE CLAY 0065 GRVL 0068 BLCK SHLE 0070
CON	4	6	33- 401750 977 4701000	595	08/55	1912	4	FR	65	18	50	2	24/00	ST DO	CHINNICK E PRDG 0007 MSND 0018 CLAY 0065 GRVL 0069 SHLE 0070
CON	4	7	33- 401550 978 4702160	593	09/58	3307	3	FR	74	8	21	3	/20	DO	PARKER J TPSL MSND 0010 MSND 0018 CLAY 0058 HPAN 0070 MSND GRVL 0073 GRVL 0074 SHLE MSND 0075 GRVL 0076 BLCK SHLE 0077
CON	4	7	33- 401970 979 4701355	593	09/67	3308	4	FR	66	14	28	3	24/00	ST DO	BRODIE J BRWN CLAY 0012 BLUE CLAY 0066 GRVL 0067
CON	4	7	33- 402075 980 4701350	593	08/67	3307	4		DRY						BRODIE J CLAY 0004 MSND 0018 CLAY 0064 CLAY STNS 0070 CLAY GRVL SHLE 0072 BLCK SHLE 0076
CON	4	11	33- 403649 5770 4703937	585	06/73	4708	4	FR	57	10	30	5	1/00		FORSYTH G TPSL 0002 YLLW SAND 0005 YLLW CLAY 0012 BLUE CLAY 0057 SHLE GRVL 0063
CON	4	12	33- 404970 981 4703560	600	05/53	1912	4	FR	60	7	8	5	2/00	ST DO	GAZAREK F BLUE CLAY 0045 GRVL CLAY 0055 GRVL 0060
CON	4	13	33- 404760 982 4704490	598	08/53	1912	4	FR	71	9		5	4/00	ST DO	CRAVEN L TPSL MSND 0020 BLUE CLAY 0049 CLAY HPAN 0059 GRVL MSND 0070 ROCK 0071
CON	4	15	33- 406050 985 4704350	600	09/53	1912	4	FR	58	11		2	48/00	DO	MERRITT V YLLW CLAY 0005 BLUE CLAY 0021 SILT 0032 HPAN CLAY MSND 0055 (S 0052 04) GRVL MSND 0056 UNKN UNKN UNKN UNKN 0058
CON	4	17	33- 406425 986 4706400	600	05/57	4708	4	FR	76	10	21	5	4/00	ST DO	DEVOGELAERE TPSL 0003 BLUE CLAY 0039 HPAN 0076 MSND GRVL 0081 BLCK SHLE 0084
CON	4	18	33- 407640 987 4705760	600	11/47	5406	4	MN	9	9				ST DO	MARTIN F CLAY 0004 QSND 0012 CLAY 0072 MSND 0075 BLCK SHLE 0105
CON	4	18	33- 407800 988 4705110	601	08/64	2519	30	FR	8	8	22	2	1/00	ST DO	KERRALL M TPSL 0001 BRWN CLAY MSND 0004 TPSL MSND 0012 BLUE CLAY 0023
CON	4	20	33- 408835 989 4706820	600	09/50	3101	4	FR	65	20				ST DO	ROBERTS W BLCK CLAY TPSL 0002 QSND 0020 BLUE CLAY 0040 MSND GRVL CLAY 0060 CSND GRVL 0065
CON	4	21	33- 408850 991 4706900	600	10/59	3307	4	FR	63	8	14	4	/20	DO	TOMECEK C BRWN CLAY 0010 CLAY CSND 0014 BLUE CLAY 0036 BLUE CLAY MSND 0053 BLCK SHLE GRVL 0054 GRVL SHLE MSND 0062 BLCK SHLE MSND 0063
CON	4	21	33- 408850 990 4707150	600	11/51	3528	4	FR	73	10		3	1/00	ST DO	VEVERKA B MSND 0012 BLUE CLAY 0049 HPAN 0052 MSND 0056 HPAN 0069 BLCK SHLE 0073
CON	4	22	33- 409450 992 4707425	600	05/64	2519	30	FR	70	20	72	14	1/30	ST DO	ONDRICH J TPSL 0001 BRWN MSND 0004 BLUE CLAY 0055 BLUE SHLE ROCK 0070 GRVL MSND 0073 ROCK 0074

CON	4	25	33- 999999 993 9999999		10/47	5406	4	FR	18	18	28			DO	FREE METHODIST CHURC CLAY 0004 QSND 0010 CLAY 0025 UNKN UNKN UNKN 0065 CLAY 0070 MSND 0071
CON	5	1	33- 397920 4743 4700240	592	06/68	3507	4	FR	67	8	12	20	2/00	DO	SPURGEON NORM TPSL 0002 BRWN CLAY 0005 QSND 0007 BLUE CLAY 0067 GRVL 0072 BLCK SHLE 0073
CON	5	1	33- 397950 4742 4700300	592	06/68	3507	4	FR	66	5	8	40	3/00	DO	SPURGEON NORM TPSL 0002 BRWN CLAY 0006 QSND 0008 BLUE CLAY 0066 GRVL 0070 BLCK SHLE 0073
CON	5	1	33- 397975 996 4700170	592	04/47	5801	3	FR	63	7				DO	TURNER G TPSL MSND 0018 BLUE CLAY 0058 BRWN MSND CLAY STNS 0072
CON	5	1	33- 398000 1000 4700100	592	11/66	2519	30	FR FR	13 16	17	50	30		DO	SPURGEON N TPSL 0001 BRWN CLAY 0013 BLUE CLAY 0016 BLUE MSND 0019 BLUE CLAY 0050
CON	5	1	33- 398044 5724 4700245	590	04/73	3507	4	FR	68	7	7	10	2/00		SPURGEON N TPSL 0002 BRWN CLAY 0008 QSND 0010 BRWN CLAY 0022 BLUE CLAY 0068 GRVL 0073 BLCK SHLE 0074
CON	5	1	33- 398590 999 4699845	593	05/55	2111	4	FR	76	12	40	1	10/00	ST DO	THIBEAULT W GREY CLAY 0023 MSND 0025 GREY CLAY 0060 MSND 0071 MSND GRVL 0076 GRVL 0078
CON	5	1	33- 398850 998 4699850	593	04/55	2111	4		DRY						THIBEAULT J CLAY 0025 MSND 0029 GREY CLAY 0058 BLCK SHLE 0076
CON	5	1	33- 398925 997 4699945	593	04/55	2111	4		DRY						THIBEAULT W CLAY 0024 QSND 0028 GREY CLAY 0060 MSND GRVL 0080 BLCK SHLE 0082
CON	5	1	33- 399925 995 4700700	592	11/46	5406	3	FR	12	12				ST DO	CULNERY W TPSL MSND 0006 QSND 0015 UNKN UNKN UNKN 0110 BLUE CLAY 0121 MSND GRVL 0123 SHLE 0125
CON	5	2	33- 398845 1001 4700250	592	12/52	5804	4		DRY						THIBEAULT J CLAY CSND GRVL 0070 GRVL 0080 SHLE 0081
CON	5	2	33- 399160 1003 4700200	595	07/54	2111	4		DRY						THIBEAULT W GREY CLAY 0025 QSND 0028 GREY CLAY 0060 MSND GRVL 0075 BLCK SHLE 0083
CON	5	2	33- 399300 1002 4700275	595	07/54	2111	4		DRY						THIBEAULT W GREY CLAY 0025 QSND 0028 GREY CLAY 0060 MSND GRVL 0075 BLCK SHLE 0080
CON	5	3	33- 398990 1005 4700055	595	07/57	2111	4	FR	68	10	13	7	6/00	ST DO	FAUBERT H CLAY 0005 QSND 0015 BLUE CLAY 0065 HPAN 0068 GRVL 0069
CON	5	3	33- 399745 1004 4700850	597	05/51	3528	4	FR	71	12		6		ST DO	TOMACHEK C CLAY 0007 BLUE CLAY 0062 HPAN 0070 GRVL 0071
CON	5	5	33- 399805 1009 4702000	600	05/60	4708	4	FR	66	12	16	4	2/00	ST DO	MOIR W TPSL 0002 YLLW MSND 0016 BLUE CLAY 0066 MSND GRVL 0068 BLCK SHLE 0069
CON	5	5	33- 399830 4744 4702000	600	06/68	3507	4	FR	69	7	9	1	7/00	DO	SPURGEON NORM TPSL 0002 BRWN CLAY 0007 QSND 0009 BLUE CLAY 0069 GRVL 0072 BLCK SHLE 0073
CON	5	5	33- 400045 1006 4703460	600	03/65	4707	6	FR	63	11	20	5	10/00	ST DO	MOIR W TPSL 0001 CLAY 0005 QSND 0006 CLAY 0063 GRVL 0064 BLCK SHLE 0065
CON	5	6	33- 400910 1007 4702320	595	12/49	3528	4	FR	65	7		4	1/00	DO	WARTNER P CLAY 0021 MSND 0022 CLAY 0064 GRVL 0067
CON	5	6	33- 401075 1008 4701900	600	05/57	3308	4	FR	68	12	12	3	/20	ST DO	JACK W CLAY 0007 MSND 0014 CLAY STNS 0066 GRVL SHLE 0068 SHLE 0069

MUNICIPALITY CONCESSION ETC	LOT	WELL NO	UTM EASTING NORTHING	ELEV FEET	DATE	DRILLER	CSG DIA INS	KIND OF WATER	WATER FOUND FEET	STAT LVL FEET	PUMP LVL FEET	TEST RATE GPM	TEST TIME HR/MN	WATER USE	OWNER/LOG/SCREEN DEPTHS IN FEET TO WHICH FORMATIONS EXTEND
CHATHAM TOWNSHIP (CONTINUED....)															
CON	5	6	33- 401180 5514 4702070	595	04/72	3507	4	FR	68	12	14	15	6/00	ST DO	WOLTNER P TPSL 0002 BRWN CLAY 0021 BLUE CLAY 0065 GRVL 0068 BLCK SHLE 0070
CON	5	7	33- 401030 5034 4702400	595	04/70	3507	4	FR	54	11	11	25	5/00	ST DO	ROSS DONALD BRWN CLAY 0013 QSND 0018 BLUE CLAY 0054 GRVL 0059 GREY HPAN 0060
CON	5	8	33- 401840 1010 4702550	595	05/62	3308	4	FR	54	10	15	8	1/00	DO	MISSIEAM C RED MSND 0010 BLUE CLAY 0054 GRVL SHLE 0055
CON	5	9	33- 401950 1011 4703910	595	09/58	3307	4	FR	65	10	25	3	2/00	DO	LAEVENS G CLAY 0004 MSND 0015 CLAY 0060 HPAN 0063 GRVL 0064 BLCK SHLE 0067
CON	5	9	33- 402050 1015 4703925	599	05/65	3308	4	FR	68	15	20	4	12/00	DO	LAEVENS G RED MSND 0012 BLUE CLAY 0068 GRVL 0069
CON	5	9	33- 402110 1012 4703875	600	04/64	3307	4	FR	56	9	68	1	1/00	DO	LAEVENS C CLAY 0014 MSND 0019 CLAY 0056 MSND GRVL 0065 BLCK SHLE 0068
CON	5	9	33- 402355 1013 4703550	599	09/64	3307	4	FR	55	9	35	1	24/00	DO	LAEVENS C CLAY 0008 MSND 0016 CLAY 0053 MSND GRVL 0055 GRVL SHLE 0058 (S 0056 03) BLCK SHLE 0064
CON	5	9	33- 402400 1014 4703590	599	09/64	3308	4	FR	64	14	30	3	48/00	ST DO	LAEVENS C RED MSND 0010 CLAY 0055 HPAN 0064 MSND 0065
CON	5	10	33- 402200 1016 4703950	600	10/64	3004	4	FR	13						GYSSELS H TPSL 0001 CLAY 0013 GRVL 0015 CLAY 0060 GRVL SHLE 0065 SHLE 0068
CON	5	10	33- 402225 1017 4703950	599	10/64	3004	4	FR FR	13 60	12	14	3	3/00	ST DO	GYSSELS H TPSL 0001 CLAY 0013 GRVL 0015 CLAY 0060 GRVL 0062 SHLE 0066
CON	5	11	33- 402375 1018 4704650	600	06/47	3528	4	FR	60	9		1	2/00	ST DO	FORSYTHE D CLAY 0008 MSND 0016 CLAY 0053 HPAN 0058 MSND 0061 BLCK SHLE 0090
CON	5	12	33- 403531 6081 4705222	600	10/74	4708	4	FR	63	17	52	3	3/00	ST	MILLER ROY TPSL 0002 YLLW SAND 0004 YLLW CLAY 0009 BLUE CLAY 0050 HPAN 0063 GRVL SHLE 0065 BLCK SHLE 0067
CON	5	13	33- 403550 1019 4705300	600	11/54	1912	4	FR	76	18	60	3	3/00	DO	CRAVEN A YLLW MSND 0009 BLUE CLAY 0046 CLAY 0066 QSND 0068 ROCK 0076
CON	5	13	33- 403745 1020 4705975	600	04/55	1912	4		DRY						CLAPP A YLLW MSND 0010 BLUE CLAY 0053 GRVL CLAY 0071 CLAY 0079 SHLE 0080
CON	5	13	33- 403835 1022 4705400	600	08/62	4707	4	FR	52	17	35	3	5/00	IN	CRAVEN A RED TPSL MSND 0009 BLUE CLAY 0047 HPAN GRVL 0052 SHLE GRVL 0058 BLCK SHLE 0063
CON	5	13	33- 404050 1021 4705250	600	04/55	1912	4	FR FR	59 65	13	55	3	2/00	DO	DAUPHIN A YLLW MSND 0010 BLUE CLAY 0042 MSND 0059 MSND 0062 SHLE 0064 GRVL 0065 SHLE 0066

```
CON     5  15   33-  405473   605 02/74  2519   30  FR     12    11    45    10  2/00 ST DO FURLAN C
                5912 4705712                       FR     62                                  BRWN CLAY SAND 0012 GREY CLAY 0042 BLCK
                                                                                              SAND GRVL 0044 GREY CLAY 0056 GREY STNS
                                                                                              HPAN 0060 GREY CLAY 0062 GREY ROCK 0063
CON     5  18   33-  406100   600 05/66  4708    4  FR     74    25    70     3 12/00 ST DO HUNTER W
                1023 4707950                                                                  TPSL 0004 YLLW MSND 0008 BLUE CLAY 0050
                                                                                              HPAN 0074 GRVL 0075 BLCK SHLE 0087
CON     5  21   33-  407345   600 09/56  4708    4  FR     43    14    43     4  7/00 ST DO BOTING J
                1026 4709145                                                                  TPSL 0005 BLUE CLAY 0037 HPAN 0043 GRVL
                                                                                              0046 HPAN 0047
CON     5  21   33-  407402   605 07/74  4708    4  FR     57    25    50     5  2/00 DO    VANEK A
                6135 4709191                                                                  TPSL 0001 YLLW SAND 0003 YLLW CLAY 0009
                                                                                              BLUE CLAY 0040 HPAN 0055 GRVL 0056 BLCK
                                                                                              SHLE 0058
CON     5  21   33-  407490   600 12/50  5406    4  FR     72    12                 3/00 DO    BOLTING J
                1024 4709275                                                                  TPSL 0002 QSND 0006 CLAY STNS 0033 HPAN
                                                                                              0072
CON     5  21   33-  407510   600 12/50  5406    4  FR     62    12                 3/00 DO    BOLTING J
                5066 4709280                                                                  TPSL 0002 QSND 0006 CLAY 0032 HPAN MUCK
                                                                                              0062
CON     5  21   33-  407510   600 12/50  5406    4  FR     72    12                 3/00 DO    BOLTING J
                5065 4709300                                                                  TPSL 0002 QSND 0006 HPAN 0033 MUCK 0065
                                                                                              UNKN UNKN UNKN UNKN 0072
CON     5  21   33-  408150   600 02/54  3308    3  FR     89    10    12     5  2/00 ST DO BOWMAN H
                1025 4708200                                                                   RED MSND 0010 BLUE CLAY 0030 HPAN 0089
                                                                                              MSND GRVL 0090 BLCK SHLE 0091
CON     5  22   33-  407900   600 03/65  4707    4  FR     51    13    45     2  2/00 DO    HUNTER W
                1027 4709576                                                                  TPSL 0001  RED MSND 0005 CLAY 0039 HPAN
                                                                                              0051 GRVL 0055 (S   0052 03 )
CON     5  23   33-  408200   605 11/70  4708    4         59    16    18     5  1/00 ST DO VANEK JOE
                5199 4709880                                                                  TPSL 0001 YLLW MSND 0003 YLLW CLAY 0009
                                                                                              BLUE CLAY 0040 HPAN 0058 SHLE GRVL 0059
                                                                                              BLCK SHLE 0060
CON     5  23   33-  408270   605 10/70  4708    4        DRY                                  VANEK JOE
                5198 4709830                                                                  TPSL 0001 YLLW MSND 0003 YLLW CLAY 0009
                                                                                              BLUE CLAY 0038 HPAN 0058 BLCK SHLE 0060
CON     5  23   33-  408450   605 10/67  5406    4  FR     59    17    60     2  2/00 DO    BEDNARIK J
                1028 4710075                                                                  MSND 0010 GREY CLAY 0038 HPAN 0057 GREY
                                                                                              LMSN 0060
CON     5  23   33-  408850   604 06/68  1403    4  FR     74    18    40     5 72/00 DO    OPAVSKY JOHN
                4604 4708850                                                                  TPSL 0001 YLLW MSND 0004 GRVL 0005 BLUE
                                                                                              CLAY 0043 GRVL 0052 GRVL CLAY 0070 SHLE
                                                                                              0072 MSND GRVL 0074
CON     5  23   33-  408900   605 04/70  3005    4  FR     68    11    30     2  3/00 ST DO NISSEN JOHN
                5042 4708900                                                                  BLCK TPSL 0001 BRWN MSND 0010 BLUE CLAY
                                                                                              0040 BLUE CLAY STNS MSND 0060 BLUE CLAY
                                                                                              GRVL MSND 0068 BLCK GRVL 0070
CON     5  23   33-  408980   605 04/70  3005    4        DRY                                  NISSEN JOHN
                5043 4708880                                                                  BLCK TPSL 0001 BRWN MSND 0010 BLUE CLAY
                                                                                              0040 BLUE CLAY STNS MSND 0062 BLUE CLAY
                                                                                              GRVL MSND 0071 GREY SHLE 0075
CON     5  24   33-  409345   605 07/60  4708    4  FR     60                                  TURNER H
                1030 4709850                                                                  TPSL 0003 YLLW MSND 0009 BLUE CLAY 0050
                                                                                              HPAN 0060 BLCK SHLE 0067
CON     5  24   33-  409360   605 07/60  4708    4  FR     60    10    12     7  3/00 ST DO TURNER H
                1029 4709890                                                                  TPSL 0003 YLLW MSND 0008 QSND 0009 BLUE
                                                                                              CLAY 0050 HPAN 0060 SHLE 0061
CON     6   1   33-  397550   592 02/63  3308    4  FR     70    15    40     3        PS   SCHOOL SECTION NO 5
                1031 4700600                                                                   RED MSND 0010 CLAY 0060 HPAN 0070 MSND
                                                                                              GRVL 0075
```

MUNICIPALITY CONCESSION ETC	LOT	WELL NO	UTM EASTING NORTHING	ELEV FEET	DATE	DRILLER	CSG DIA INS	KIND OF WATER	WATER FOUND FEET	STAT LVL FEET	PUMP LVL FEET	TEST RATE GPM	TEST TIME HR/MN	WATER USE	OWNER/LOG/SCREEN DEPTHS IN FEET TO WHICH FORMATIONS EXTEND
CHATHAM TOWNSHIP (CONTINUED....)															
CON	6	2	33- 398045 1032 4701075	595	10/67	4708	4	FR FR FR	61 70 74	9	25	4	4/00	ST DO	ROSS A TPSL 0002 YLLW CLAY 0007 BLUE CLAY 0061 HPAN FSND 0074 MSND GRVL 0076
CON	6	2	33- 398230 4948 4701200	595	09/69	4707	4	FR	70	7	18	8	6/00	DO	SPARKS L TPSL 0001 YLLW CLAY 0008 QSND 0009 BLUE CLAY 0065 GRVL 0070
CON	6	2	33- 398450 4950 4701400	595	09/69	4707	4	FR	67	8	12	8	3/00	DO	BOND J TPSL 0002 YLLW CLAY 0010 QSND 0011 BLUE CLAY 0067 GRVL 0073
CON	6	4	33- 398170 4768 4702960	594	05/68	4707	4	FR	64	10	35	5	24/00	DO	TOMECEK KAREL TPSL 0002 RED CLAY 0008 QSND 0009 BLUE CLAY 0060 FSND 0061 CLAY 0064 MSND GRVL 0065 (S 0064 03) HPAN 0067
CON	6	4	33- 398220 5221 4702900	595	11/70	4708	4	FR	62	12	15	5	8/00	ST DO	TOMECEK K TPSL 0002 YLLW CLAY 0007 BLUE CLAY 0062 MSND GRVL 0070 BLCK SHLE 0072
CON	6	4	33- 398240 4770 4702990	594	05/68	4707	4	FR	60	17	40	3	10/00		TOMECEK KAREL TPSL 0001 RED CLAY 0008 QSND 0009 BLUE CLAY 0060 MSND 0062 HPAN 0068
CON	6	4	33- 398250 4765 4703000	594	05/68	4707	4		DRY						TOMECEK KAREL TPSL 0001 YLLW CLAY 0008 QSND 0009 BLUE CLAY 0060 MSND GRVL 0063 HPAN 0070
CON	6	4	33- 398270 5222 4702930	595	11/70	4708	4	FR	62	12	25	5	20/00		TOMECEK K TPSL 0002 YLLW MSND CLAY 0007 BLUE CLAY 0062 SILT MSND 0064
CON	6	4	33- 398270 4769 4702950	594	05/68	4707	4		DRY						TOMECEK KAREL TPSL 0002 RED CLAY 0010 QSND 0011 BLUE CLAY 0059 HPAN 0070 MSND 0072 BLUE SHLE 0074
CON	6	4	33- 398300 4767 4703020	594	05/68	4707	4		DRY						TOMECEK KAREL TPSL 0001 RED CLAY 0008 QSND 0009 BLUE CLAY 0060 HPAN 0072 GREY SHLE 0075
CON	6	4	33- 398300 4766 4703050	594	05/68	4707	4		DRY						TOMECEK CARL TPSL 0001 YLLW CLAY 0006 BLUE CLAY 0010 QSND 0011 BLUE CLAY 0060 HPAN 0073 GREY SHLE 0074
CON	6	4	33- 399200 5032 4702050	595	07/69	4708	4	FR	64	16					PAXTON WM TPSL 0002 YLLW CLAY 0012 BLUE CLAY 0064 SILT 0065
CON	6	7	33- 399700 5330 4703900	595	07/71	4708	7	FR	62	15	18	5	4/00	ST DO	MCGREGOR W YLLW MSND 0005 YLLW CLAY 0010 BLUE CLAY 0062 BLCK GRVL SHLE 0063 BLCK SHLE 0064
CON	6	7	33- 399990 1033 4703645	596	12/49	3528	4	FR	62	7		8	1/00	DO	MCGREGOR W CLAY 0012 MSND 0013 CLAY 0060 GRVL 0062
CON	6	9	33- 400900 5300 4705250	595	05/71	5406	4	FR	63	17	22	2	4/00	DO	COMO D YLLW MSND 0006 GREY MSND 0008 GREY CLAY 0059 HPAN 0063
CON	6	9	33- 400940 5301 4705250	595	05/71	5406	4		DRY						COMO D YLLW MSND 0003 GREY MSND 0006 GREY CLAY 0060 HPAN 0063 BLCK SHLE 0070

CON	6	10	33- 1034	401025 4705320	595	03/59	5406	4	FR	60	12	19	3	2/00	ST DO	COMO D MSND 0010 BLUE CLAY 0040 GREY CLAY 0060 MSND GRVL 0063
CON	6	11	33- 1035	402560 4705210	600	10/63	3308	4	FR	65	13	22	4	10/00	ST DO	VANRAAY J RED MSND 0012 CLAY 0062 BLCK SHLE 0065
CON	6	12	33- 1043	402830 4705990	600	09/64	4707	4	FR	60	16	45	2	48/00	DO	ERNTEMAN A TPSL 0001 RED MSND 0017 CLAY 0060 SHLE 0061 BLCK SHLE 0067
CON	6	12	33- 1040	402895 4705845	600	11/53	5406	4		65						CHATHAM TOWNSHIP CLAY 0002 MSND 0012 GREY CLAY 0056 HPAN 0062 BLCK SHLE 0066
CON	6	12	33- 1039	402900 4705910	600	11/53	5406	4		DRY						CHATHAM TOWNSHIP MSND 0012 GREY CLAY 0056 HPAN 0066 BLCK SHLE 0084
CON	6	12	33- 1041	402925 4705900	600	11/53	5406	4		DRY						CHATHAM TOWNSHIP MSND 0010 GREY CLAY 0056 HPAN 0058
CON	6	12	33- 1042	402945 4705855	600	11/53	5406	4	FR	68	17		3		CO	CHATHAM TOWNSHIP CLAY 0002 MSND 0006 QSND 0012 GREY CLAY 0055 HPAN 0062 BLCK SHLE 0070
CON	6	12	33- 1038	402950 4705850	600	11/53	5406	4		DRY						CHATHAM TOWNSHIP MSND 0015 GREY CLAY 0058 HPAN 0068
CON	6	12	33- 5893	402962 4705807	599	06/73	4708	4	FR	68	23	50	2	2/00	DO	GEE G TPSL 0002 YLLW SAND 0004 YLLW CLAY 0007 BLUE CLAY 0052 HPAN 0068 GRVL 0069 BLCK SHLE 0071
CON	6	12	33- 5503	403020 4705790	600	05/71	4707	4	FR	67	19	50	1	2/00	DO	JOHN K TPSL 0001 RED MSND 0008 CLAY 0056 HPAN 0067 GRVL 0068 HPAN SHLE 0069
CON	6	12	33- 4822	403030 4705760	599	09/68	3308	4	FR	78	12	78	1		DO	JOHNS KIETH TPSL 0001 RED MSND 0010 BLUE CLAY 0055 GREY HPAN 0077 GRVL MSND 0078
CON	6	12	33- 1037	403035 4705430	600	08/53	1912	4	FR	70	16		2	5/00	DO	CRAVEN C MSND 0012 BLUE CLAY 0062 MSND GRVL 0066 ROCK 0067 UNKN UNKN UNKN UNKN 0070
CON	6	12	33- 1036	403050 4705480	600	09/51	3626	4	FR	70	16	25	5	2/00	DO	CRAVEN C YLLW MSND CLAY 0015 CLAY 0064 GRVL 0070
CON	6	13	33- 1048	402930 4706010	600	08/60	4708	4		DRY						CLAPP L TPSL 0002 YLLW MSND 0007 BLUE CLAY 0050 HPAN 0060 BLCK SHLE 0061
CON	6	13	33- 1047	402940 4706045	600	08/60	4708	4		DRY						CLAPP L TPSL 0003 YLLW MSND 0007 BLUE CLAY 0052 HPAN 0061 BLCK SHLE 0062
CON	6	13	33- 1046	402945 4706095	600	08/60	4708	4		DRY						CLAPP L TPSL 0003 YLLW MSND 0008 BLUE CLAY 0050 HPAN 0062 BLCK SHLE 0063
CON	6	13	33- 1044	402950 4705125	600	08/60	4708	4		DRY						CLAPP L TPSL 0003 YLLW MSND 0008 BLUE CLAY 0051 HPAN 0062 BLCK SHLE 0063
CON	6	13	33- 5693	402950 4706020	600	12/72	4708	4		64	23					CLAPP L TPSL 0002 YLLW CLAY 0007 BLUE CLAY 0052 HPAN 0064 BLCK SHLE 0066
CON	6	13	33- 5695	402950 4706050	600	11/72	4708	4	FR	64						CLAPP L TPSL 0001 YLLW CLAY 0007 BLUE CLAY 0052 HPAN 0064 BLCK SHLE 0066
CON	6	13	33- 5694	402950 4706060	600	11/72	4708	4		64						CLAPP L TPSL 0001 YLLW CLAY 0007 BLUE CLAY 0052 HPAN 0064
CON	6	13	33- 1045	402970 4706146	600	08/60	4708	4		DRY						CLAPP L TPSL 0003 YLLW MSND 0008 BLUE CLAY 0051 HPAN 0063 BLCK SHLE 0064

MUNICIPALITY CONCESSION ETC	LOT	WELL NO	UTM EASTING NORTHING	ELEV FEET	DATE	DRILLER	CSG DIA INS	KIND OF WATER	WATER FOUND FEET	STAT LVL FEET	PUMP LVL FEET	TEST RATE GPM	TEST TIME HR/MN	WATER USE	OWNER/LOG/SCREEN DEPTHS IN FEET TO WHICH FORMATIONS EXTEND
CHATHAM TOWNSHIP (CONTINUED....)															
CON	6	13	33- 402984 5769 4706136	598	01/73	4708	4		62	23	23	5	8/00	ST DO	CLAPP L TPSL 0002 YLLW CLAY 0007 BLUE CLAY 0052 HPAN 0062 SHLE 0063 BLCK SHLE 0065
CON	6	13	33- 403020 4921 4705860	600	02/69	4707	4	FR	65	22	60	2	5/00	DO	STUART B TPSL 0001 MSND 0006 QSND 0007 CLAY 0058 HPAN 0065 GRVL 0070 BLCK SHLE 0071
CON	6	14	33- 403975 1049 4706360	599	02/60	4708	4		DRY						POLACEK P YLLW MSND 0007 YLLW CLAY 0015 BLUE CLAY 0053 HPAN 0087 BLCK SHLE 0088
CON	6	14	33- 404020 1050 4706300	599	02/60	4708	4	FR	78	16	40	3	5/00	ST DO	POLACEK P TPSL 0007 YLLW CLAY 0015 BLUE CLAY 0053 HPAN 0078 GRVL 0079 BLCK SHLE 0080
CON	6	16	33- 404200 1051 4708200	600	10/59	2111	4	FR	51	9	10	4	30/00	DO	CLARK W TPSL MSND 0003 BLUE CLAY 0051 MSND GRVL 0055 SHLE 0070
CON	6	16	33- 404250 1052 4708150	600	07/60	2111	4	FR	45	6	8	4	2/00	ST DO	CLARK W BLUE CLAY 0045 MSND GRVL 0047
CON	6	17	33- 404297 6116 4708385	602	08/74	4707	4	FR	55	10	40	1	2/00	DO	LAING JOHN TPSL 0002 RED SAND 0006 CLAY 0040 HPAN 0050 SAND 0055 SHLE 0057
CON	6	18	33- 404780 1059 4708775	600	08/63	4707	4		DRY						SHAW R TPSL 0001 RED MSND 0006 GREY CLAY 0045 SHLE GRVL 0047 HPAN 0059 SHLE GRVL 0061 BLCK SHLE 0062
CON	6	18	33- 404800 1053 4708775	597	11/52	3528	4		DRY						SHAW R YLLW MSND 0005 BLUE CLAY 0041 BLDR 0042 HPAN 0063 BLCK SHLE 0065
CON	6	18	33- 404800 1058 4708860	600	07/63	4707	4		DRY						SHAW R TPSL 0001 MSND 0005 QSND 0006 CLAY 0042 HPAN 0056 BLCK SHLE 0057
CON	6	18	33- 404830 1054 4708850	600	07/63	4707	4		DRY						SHAW R TPSL 0002 MSND 0005 GREY CLAY 0043 HPAN 0057 SHLE GRVL 0060 BLCK SHLE 0062
CON	6	18	33- 404858 5982 4708884	600	07/74	2519	30	FR	59	42	60	3		ST DO	SHAW ROBERT BRWN CLAY 0012 GREY CLAY 0055 BLDR 0058 GREY CLAY 0059 GRVL 0060
CON	6	18	33- 404900 1055 4708800	600	07/63	4707	4		DRY						SHAW R TPSL 0001 MSND 0006 GREY CLAY 0045 HPAN 0059 BLCK SHLE 0060
CON	6	18	33- 405115 1056 4708600	600	07/63	4707	4		DRY						SHAW R TPSL 0001 RED MSND 0005 QSND 0006 GREY CLAY 0040 HPAN 0059 GRVL MSND 0061 BLCK SHLE 0062
CON	6	18	33- 405115 1060 4709100	600	08/63	4707	4	FR	53	15	40	1	24/00	DO	SHAW R TPSL 0001 RED MSND 0005 GREY CLAY 0034 HPAN 0053 SHLE GRVL 0054 BLCK SHLE 0058
CON	6	18	33- 405125 1057 4708500	600	07/63	4707	4		DRY						SHAW R TPSL 0002 RED MSND 0005 QSND 0006 GREY CLAY 0039 HPAN 0058 SHLE 0060

CON	6	18	33- 4821	405310 4708840	600	10/68	3308	4	FR	60	10	28	1	5/00	DO	BALL MURRAY TPSL 0001 RED MSND 0010 BLUE CLAY 0055 HPAN 0059 GRVL 0060
CON	6	19	33- 5511	405550 4708750	600	04/72	5406	4	FR	59	12	15	5	4/00	DO	BEDNARIK J YLLW SAND 0008 BLUE CLAY 0032 HPAN 0059 GRVL 0065
CON	6	19	33- 5509	405625 4708800	600	04/72	5406	4		DRY						BEDNARIK J YLLW SAND 0001 BLUE CLAY 0035 HPAN 0060 BLCK SHLE 0080
CON	6	20	33- 1061	406060 4709900	600	05/47	3528	4	FR	71	12		2	2/00	ST DO	BEDNERICH T MSND 0004 BLUE CLAY 0036 HPAN 0070 BLCK SHLE 0101
CON	6	20	33- 1063	406100 4709875	606	10/49	5406	4	FR	64	12				ST DO	BEDERNICK T CLAY 0015 QSND 0020 CLAY 0038 HPAN 0064 SHLE 0081
CON	6	20	33- 5067	406560 4708560	600	10/49	5406	4		DRY						BEDERICH T BRWN CLAY 0015 QSND 0020 GREY CLAY 0038 GRVL 0064 BLCK SHLE 0078
CON	6	20	33- 1062	406560 4708600	600	10/49	5406	4		DRY						BEDERNICK T BRWN CLAY 0015 QSND 0019 GREY CLAY 0038 GRVL 0058
CON	6	20	33- 1064	406675 4708725	600	10/51	3626	4	FR	62	18	50	2	3/00	ST DO	BEDNARIK T YLLW MSND 0009 CLAY 0046 GRVL 0062
CON	6	21	33- 1065	406980 4709550	605	01/63	3603	5	FR	68	22	62	1	25/00	DO	BOTTING J CLAY 0046 MSND GRVL 0068
CON	6	22	33- 4608	406950 4710730	604	06/68	4708	4	FR	51	16	48	4	36/00	ST DO	VAN HYFTE J TPSL 0002 YLLW MSND 0004 BLUE CLAY 0029 HPAN 0051 GRVL 0052
CON	6	22	33- 4606	406980 4710730	604	06/68	4708	4		DRY						VAN HYFTE J TPSL 0002 YLLW MSND 0005 BLUE CLAY 0029 HPAN 0055 BLCK SHLE 0058
CON	6	22	33- 4607	407010 4710710	604	06/68	4708	4	FR	54	16	45	4	8/00	ST DO	VAN HYFTE J TPSL 0001 YLLW MSND 0005 BLUE CLAY 0028 HPAN 0054 HPAN GRVL 0056
CON	6	22	33- 4605	407050 4710720	604	06/68	4708	4	FR	54	16	50	2	3/00		VAN HYFTE J TPSL 0002 YLLW MSND 0006 BLUE CLAY 0030 HPAN 0054 BLCK SHLE 0059
CON	6	23	33- 1067	407355 4711025	605	08/57	4708	4	FR	53	14	20	5	4/00	ST DO	PURDY C TPSL 0005 BLUE CLAY 0036 HPAN 0053 GRVL 0054 BLCK SHLE 0056
CON	6	23	33- 1068	408175 4710100	605	01/63	3603	5	FR	64	15	60	3		DO	STIRLING D CLAY 0043 GRVL 0046 MSND 0061 GRVL 0064
CON	6	23	33- 1066	408395 4710195	605	09/56	4708	5	FR	56	10	15	5		DO	CUDNEY M TPSL 0003 BLUE CLAY 0038 HPAN 0050 GRVL 0052 FSND 0056 BLCK SHLE 0058
CON	6	24	33- 1069	408750 4710600	606	10/67	4707	7	FR	46	15	30	3	20/00		CUDNEY J TPSL 0001 RED MSND 0004 QSND 0005 BLUE CLAY 0046 MSND SILT 0048 HPAN 0050 BLCK SHLE 0053
CON	7	2	33- 4891	396560 4703100	590	07/69	4708	7	FR	55	14	18	20	4/00	ST DO	GRIFFITH G TPSL 0002 YLLW MSND 0004 BLUE CLAY 0055 GRVL SHLE 0058
CON	7	2	33- 4868	396570 4703090	590	06/69	4708	4	FR	53	14	18	20	2/00	ST DO	GRIFFITH G TPSL 0002 YLLW MSND 0004 BLUE CLAY 0053 MSND GRVL 0054 BLCK SHLE 0056
CON	7	3	33- 1072	396860 4703580	590	05/65	4707	4	FR	53	8	20	3	5/00	ST	PATTERSON H TPSL 0002 CLAY 0008 QSND 0009 CLAY 0053 SHLE GRVL 0054 BLCK SHLE 0059
CON	7	3	33- 1071	397500 4702500	595	04/57	3206	4	FR	74	11	70		2/00	DO	STEFIK G MSND 0011 CLAY 0064 GRVL CLAY 0065 SHLE 0077

MUNICIPALITY CONCESSION ETC	LOT	WELL NO	UTM EASTING NORTHING	ELEV FEET	DATE	DRILLER	CSG DIA INS	KIND OF WATER	WATER FOUND FEET	STAT LVL FEET	PUMP LVL FEET	TEST RATE GPM	TEST TIME HR/MN	WATER USE	OWNER/LOG/SCREEN DEPTHS IN FEET TO WHICH FORMATIONS EXTEND
CHATHAM TOWNSHIP (CONTINUED....)															
CON	7	3	33- 1070	397550 4702475	595	04/57	3206	4		DRY					STEFIK G MSND 0011 CLAY 0061 GRVL CLAY 0065 SHLE 0076
CON	7	6	33- 1074	398200 4704790	590	10/55	3308	4	FR	59	14	32	4	/20 DO	TIELMAN J CLAY 0055 MSND GRVL 0057 GRVL 0058 SHLE 0059
CON	7	6	33- 1073	398210 4704845	590	10/55	3308	4		DRY					TIELMAN J CLAY 0056 MSND GRVL 0058 BLCK ROCK 0064
CON	7	8	33- 1075	399950 4704625	595	09/64	3004		FR	60	12	18	3	1/00 DO	PRAILL J TPSL 0002 MSND 0016 BLUE CLAY 0060 GRVL 0064 SHLE 0065
CON	7	9	33- 1076	400075 4706175	599	06/47	5406	4	FR	36	18			ST	COKE F BLUE CLAY 0015 CLAY 0032 GRVL 0034 SHLE 0036
CON	7	12	33- 5515	401800 4707075	595	04/72	3507	4	FR	58	22	35		1/00 DO	STUDNIKA D TPSL 0002 BRWN CLAY 0018 BLUE CLAY 0058 GRVL 0060 BLCK SHLE 0062
CON	7	12	33- 1077	402200 4706600	600	08/54	1912	4	FR	55	15	25	2	24/00 DO	STUDNICKA J YLLW TPSL 0009 BLUE CLAY 0054 GRVL 0055
CON	7	13	33- 1078	401500 4707700	596	10/50	3308	4	FR	59	10	30	3	1/00 DO	ARNOLD W CLAY 0010 BLUE CLAY 0052 HPAN 0055 ROCK 0059
CON	7	13	33- 1080	401910 4707230	596	08/63	4707		FR	55	15	21	5	7/00 ST	FORSYTH J TPSL 0001 YLLW MSND 0006 GREY CLAY 0054 HPAN 0055 SHLE GRVL 0057 BLCK SHLE 0058
CON	7	13	33- 1079	402300 4706845	599	08/63	4707	4	FR	59	15	37	2	5/00	FORSYTH J TPSL 0001 YLLW MSND 0004 GREY CLAY 0051 HPAN 0058 SHLE GRVL 0059 BLCK SHLE 0060
CON	7	13	33- 4650	402750 4707130	600	11/68	4708	7	FR	57	21	50	1	2/00 ST DO	GRABEC G TPSL 0002 YLLW MSND 0005 BLUE CLAY 0050 HPAN 0056 SHLE GRVL 0057 BLCK SHLE 0058
CON	7	14	33- 1085	402075 4708240	597	08/67	4707	4		DRY					STUART V TPSL 0002 MSND 0003 CLAY 0048 HPAN 0056 BLCK SHLE 0060
CON	7	14	33- 1083	402100 4708200	600	04/62	3307	4		DRY					STUART V CLAY 0016 MSND 0017 CLAY 0052 GRVL MSND 0059 BLCK SHLE 0062
CON	7	14	33- 1086	402100 4708255	597	08/67	4707	4		DRY					STUART V TPSL 0001 RED MSND 0004 CLAY 0046 HPAN 0056 BLCK SHLE 0061
CON	7	14	33- 1087	402110 4708300	597	08/67	4707	4	FR	55	29	35	3	5/00 ST DO	STUART V TPSL 0001 RED MSND 0004 CLAY 0050 HPAN 0055 (S 0054 04) GRVL 0057 BLCK SHLE 0059
CON	7	14	33- 1084	402115 4708245	600	04/62	3307	4	FR	60	10	50	2	/30 DO	STUART V CLAY 0015 MSND 0017 CLAY 0052 GRVL MSND 0059 GRVL 0060 BLCK SHLE 0061
CON	7	14	33- 4648	402800 4707150	601	11/68	4708	7	FR	57	21	50	1	1/00	GRABEC G TPSL 0002 YLLW MSND 0005 BLUE CLAY 0050 HPAN 0056 BLCK SHLE 0059

```
CON     7  14   33-  403060   602 07/74  2519   30  FR     58    35   60    5  1/00 ST DO ALOSSERY D
                5980 4707410                                                                BRWN CLAY 0016 GREY CLAY 0058 GRVL 0060
CON     7  14   33-  403075   600 03/58  4708    4         DRY                              GRABEC G
                1081 4707375                                                                TPSL 0003 MSND 0008 BLUE CLAY 0042 HPAN
                                                                                            0050 BLDR 0051
CON     7  14   33-  403125   600 03/58  4708    4  FR     57    17   58    2  5/00 DO    GRABEC G
                1082 4707400                                                                TPSL 0002 YLLW MSND 0008 BLUE CLAY 0042
                                                                                            HPAN 0057 GRVL 0058 BLCK SHLE 0059
CON     7  15   33-  402635   595 07/71  2519   30  FR     47    20   48           DO    MCGORMAN D
                5323 4708720                                                                BLCK TPSL 0001 BRWN CLAY MSND 0012 GREY
                                                                                            CLAY 0047 GREY MSND GRVL 0048
CON     7  18   33-  404200   601 07/60  4708    4  FR     43    10   18    3  4/00 DO    LINDSAY RD CHURCH
                1090 4710150                                                                TPSL 0002 YLLW MSND 0008 BLUE CLAY 0035
                                                                                            HPAN 0043 GRVL 0045 (S   0044 01 ) HPAN
                                                                                            0047
CON     7  18   33-  404210   600 07/60  4708    4         DRY                              LINDSAY RD CHURCH
                1089 4710090                                                                TPSL 0002 YLLW MSND 0008 BLUE CLAY 0035
                                                                                            HPAN 0053 BLCK SHLE 0058
CON     7  18   33-  404695   601 08/61  3507    4  SU     57    12   45    2  3/00 DO    PISHL R
                1092 4708945                                                                TPSL 0002 BRWN CLAY 0012 QSND 0014 BLUE
                                                                                            CLAY 0045 GRVL MSND 0057 BLCK SHLE 0059
CON     7  18   33-  404710   601 07/48  3528    4  FR     62    12         3  2/00 DO    PISL R
                1088 4708900                                                                MSND 0008 BLUE CLAY 0042 HPAN 0062 BLCK
                                                                                            SHLE 0063
CON     7  18   33-  404745   600 08/61  3507    4         DRY                              PISHL R
                1091 4708880                                                                TPSL 0002 BRWN CLAY 0015 QSND 0016 BLUE
                                                                                            CLAY 0048 GRVL MSND 0059 BLCK SHLE 0063
CON     7  19   33-  404345   601 04/47  3528    4  FR     68    12         1  2/00 ST DO CAMERON J
                1093 4710150                                                                MSND 0005 BLUE CLAY 0040 HPAN 0055 BRWN
                                                                                            SHLE 0068 BLCK SHLE 0072
CON     7  19   33-  404350   600 07/70  4708    4  FR     40    10   13   10  2/00 DO    MCFADDEN DAVID
                5130 4710100                                                                TPSL 0002 YLLW CLAY 0006 BLUE CLAY 0036
                                                                                            HPAN 0040 GRVL 0043 (S   0041 03 ) HPAN
                                                                                            0045
CON     7  20   33-  404910   601 01/54  3528    4  FR     49    11         1 24/00 ST DO MCFADDEN C
                1095 4710790                                                                YLLW CLAY 0006 BLUE CLAY 0040 WHIT FSND
                                                                                            0041 HPAN 0047 SHLE 0049 BLCK SHLE 0061
CON     7  20   33-  405150   600 07/50  3528    4  FR     50    10         8  1/00 ST DO MCFADDEN C
                1094 4710925                                                                CLAY 0008 BLUE CLAY 0030 HPAN 0049 GRVL
                                                                                            0050
CON     7  21   33-  405500   602 11/51  3528         DRY                                   MCFADDEN C
                1097 4711225                                                                CLAY 0008 BLUE CLAY 0022 HPAN 0046 BLCK
                                                                                            SHLE 0049
CON     7  21   33-  405550   600 11/51  3528         DRY                                   MCFADDEN C
                1098 4711175                                                                CLAY 0007 BLUE CLAY 0021 HPAN 0047 BLCK
                                                                                            SHLE 0049
CON     7  21   33-  405610   602 11/51  3528         DRY                                   MCFADDEN C
                1099 4711325                                                                CLAY 0009 BLUE CLAY 0020 HPAN 0045 BLCK
                                                                                            SHLE 0046
CON     7  21   33-  406075   602 05/64  4708    4  FR     52    18   50    3  6/00       VANHYFTE A
                1101 4710090                                                                TPSL 0002 YLLW MSND 0005 YLLW CLAY 0009
                                                                                            BLUE CLAY 0052 FSND HPAN 0053
CON     7  21   33-  406075   602 05/64  4708    4  FR     52    16   20    5  4/00 ST DO VANHYFTE A
                1102 4710100                                                                TPSL 0002 YLLW MSND 0005 YLLW CLAY 0009
                                                                                            BLUE CLAY 0052 (S   0046 01 ) GRVL 0053
CON     7  21   33-  406100   602 05/64  4708    4         DRY                              VANHYFTE A
                1100 4710050                                                                TPSL 0002 YLLW MSND 0005 YLLW CLAY 0008
                                                                                            BLUE CLAY 0056 BLCK SHLE 0058
CON     7  21   33-  406160   600 08/49  3528    4  FR     53    12         2  1/00 DO    ADKIN E
                1096 4710025                                                                CLAY 0032 HPAN 0051 GRVL 0053
```

MUNICIPALITY CONCESSION ETC	LOT	WELL NO	UTM EASTING NORTHING	ELEV FEET	DATE	DRILLER	CSG DIA INS	KIND OF WATER	WATER FOUND FEET	STAT LVL FEET	PUMP LVL FEET	TEST RATE GPM	TEST TIME HR/MN	WATER USE	OWNER/LOG/SCREEN DEPTHS IN FEET TO WHICH FORMATIONS EXTEND
CHATHAM TOWNSHIP (CONTINUED....)															
CON	7	22	33- 406750 1104 4710640	604	09/63	5406	4	FR	57	20	40	4	2/00	DO	MCGORMAN D MSND 0008 BLUE CLAY 0031 HPAN 0057 BLCK SHLE 0059
CON	7	22	33- 406750 1103 4710650	604	04/62	3307	4	FR	52	12	40	3	1/00	ST DO	MCGORMAN D CLAY 0038 MSND GRVL 0050 BLCK SHLE MSND 0052
CON	7	24	33- 407447 5812 4711473	605	07/73	4707	4	FR	44	14	20	4	4/00	ST	FOSTER W TPSL 0001 YLLW CLAY 0005 CLAY 0035 HPAN 0044 GRVL 0045 BLCK SHLE 0048
CON	7	24	33- 407530 5485 4711390	605	12/71	4707	4	FR	47	16	31	2	10/00	ST	FOSTER W TPSL 0001 RED MSND 0004 CLAY 0034 HPAN 0047 SHLE GRVL 0048
CON	8	1	33- 395140 1106 4703319	590	09/66	3308	4	FR	67	7	20	3	1/00	DO	KELLY W RED MSND 0015 BLUE CLAY 0065 HPAN 0066 BLCK SHLE 0067
CON	8	1	33- 395620 1105 4702750	590	11/65	3308	4	FR	75	12	20	3	6/00	DO	BOUDREAU A RED MSND CLAY 0015 BLUE CLAY 0060 HPAN 0073 BLUE SHLE 0075
CON	8	1	33- 395703 5879 4702688	594	01/74	4707	4	FR	65	16	17	6	2/00	DO	CROUCHMAN H TPSL 0001 SAND 0009 QSND 0010 CLAY 0065 GRVL 0067
CON	8	1	33- 395710 5878 4702714	593	11/73	4707			DRY						CROUCHMAN H TPSL 0001 SAND 0010 QSND 0011 CLAY 0065 SAND 0066 SHLE 0068
CON	8	5	33- 397160 5402 4705180	589	09/71	4707	4		DRY						FAIRBURN FARMS TPSL 0002 CLAY 0052
CON	8	5	33- 397180 4778 4705230	590	01/69	2519	30	FR	53	26	38	5	1/00	ST	JENNER BROTHERS TPSL 0001 YLLW MSND 0006 GREY CLAY 0053 GRVL 0054 BLCK SHLE 0055
CON	8	5	33- 397180 4664 4705400	590	10/68	2519	30	FR	54	4	40	18	2/00	ST	JENNER BROTHERS LTD TPSL 0001 BRWN MSND 0005 GREY CLAY 0054 GRVL 0055
CON	8	5	33- 397205 5401 4705170	589	09/71	4707	4	FR	51	19	35	5	60/00	ST	FAIRBURN FARMS TPSL 0002 CLAY 0051 GRVL 0052
CON	8	5	33- 397220 5403 4705200	589	09/71	4707	4	FR	51	19	29	6	60/00	ST	FAIRBURN FARMS TPSL 0002 CLAY 0051 GRVL 0052
CON	8	5	33- 397225 5404 4705250	589	09/71	4707	4		DRY						FAIRBURN FARMS TPSL 0002 CLAY 0052 HPAN SHLE 0058 BLCK SHLE 0060
CON	8	5	33- 397265 5406 4705218	589	09/71	4707	4		DRY						FAIRBURN FARMS TPSL 0002 CLAY 0052 HPAN 0058 BLCK SHLE 0060
CON	8	5	33- 397285 5405 4705200	589	09/71	4707	4		DRY						FAIRBURN FARMS TPSL 0002 CLAY 0052 HPAN 0055
CON	8	7	33- 398210 4609 4705590	590	05/68	4707	4	FR	52	10	36	2	4/00	DO	HANDSOR GARNET TPSL 0001 RED MSND 0005 BLUE CLAY 0052 GRVL SHLE 0053 BLCK SHLE 0054
CON	8	7	33- 398355 1108 4705390	590	04/52	5406	3		DRY						GRANT R CLAY 0002 MSND 0008 CLAY 0057 BRWN SHLE 0067

CON	8	7	33- 1107	398440 4705345	590	03/52	5406	3	FR	57						GRANT R CLAY 0002 QSND 0008 GREY CLAY 0056 GRVL 0057 BRWN SHLE 0071
CON	8	7	33- 1109	398450 4705300	590	04/52	5406	3		DRY						GRANT R CLAY 0002 MSND 0007 CLAY 0057 BRWN SHLE 0063
CON	8	8	33- 1110	399055 4705675	590	07/48	3528	4	FR	64	16			2/00	DO	PISL R MSND 0006 BLUE CLAY 0032 HPAN 0058 GRVL 0059 BLCK SHLE 0067
CON	8	11	33- 1111	398450 4706870	595	06/47	3528	4	FR	54	8			2/00	ST DO	BROOKSHANK F MSND 0006 BLUE CLAY 0050 HPAN 0054 BLCK SHLE 0055
CON	8	12	33- 5007	400100 4708360	590	08/69	4708	4		DRY						FORSYTH MAX TPSL 0002 YLLW CLAY 0007 BLUE CLAY 0049 BLCK SHLE 0052
CON	8	12	33- 5005	400130 4708310	590	08/69	4708	4		DRY						FORSYTH MAX TPSL 0002 YLLW MSND 0005 YLLW CLAY 0010 BLUE CLAY 0051 BLCK SHLE 0054
CON	8	12	33- 5008	400140 4708300	590	08/69	4708	4	FR	50	10	40		2/00		FORSYTH MAX TPSL 0002 YLLW MSND 0005 YLLW CLAY 0011 BLUE CLAY 0050 GREY MSND 0051 BLCK SHLE 0053
CON	8	12	33- 5006	400140 4708350	590	08/69	4708	4		DRY						FORSYTH MAX TPSL 0002 YLLW CLAY 0007 BLUE CLAY 0050 BLCK SHLE 0054
CON	8	12	33- 5004	400150 4708300	590	08/69	4708			DRY						FORSYTH MAX TPSL 0002 YLLW MSND 0011 BLUE CLAY 0051 BLCK SHLE 0053
CON	8	12	33- 5003	400150 4708320	590	08/69	4708	4		DRY						FORSYTH MAX TPSL 0002 YLLW MSND 0011 BLUE CLAY 0050 BLCK SHLE 0052
CON	8	12	33- 5009	400210 4708300	590	08/69	4708			50	10		2	3/00		FORSYTH MAX TPSL 0002 YLLW MSND 0005 YLLW FSND 0011 BLUE CLAY 0050 SILT MSND 0051
CON	8	12	33- 5002	400240 4708260	590	08/69	4708			DRY						FORSYTH MAX TPSL 0002 YLLW MSND 0005 YLLW CLAY 0011 BLUE CLAY 0051 BLCK SHLE 0053
CON	8	12	33- 5018	400250 4708300	590	08/69	4708	4	FR	51	10	40	4	10/00	ST DO	FORSYTH M TPSL 0002 YLLW MSND 0005 YLLW CLAY 0011 BLUE CLAY 0051 (S 0049 03) GRVL 0052
CON	8	14	33- 1112	401940 4708300	595	08/62	4707	4	FR	50	16	28	4	6/00	ST	STUART V TPSL MSND 0004 CLAY 0008 BLUE CLAY 0050 GRVL 0054 BLCK SHLE 0055
CON	8	14	33- 1113	402160 4705132	595	04/66	4707	7	FR	50	11	28	5	10/00	ST DO	STUART V TPSL 0002 CLAY 0050 GRVL 0054
CON	8	15	33- 1117	401570 4709675	597	02/62	4708	4		DRY						KENT FARMS LTD TPSL 0002 YLLW CLAY 0005 BLUE CLAY 0050 BLCK SHLE 0051
CON	8	15	33- 1114	401600 4709625	595	02/62	4708	4		DRY						KENT FARM LTD TPSL 0002 YLLW CLAY 0007 BLUE CLAY 0054 BLCK SHLE 0056
CON	8	15	33- 1115	401605 4709610	597	02/62	4708	4		DRY						KENT FARMS LTD TPSL 0002 YLLW CLAY 0006 BLUE CLAY 0052 BLCK SHLE 0053
CON	8	15	33- 1116	401640 4709600	597	02/62	4708	4		DRY						KENT FARMS LTD TPSL 0002 YLLW CLAY 0005 BLUE CLAY 0050 BLCK SHLE 0051
CON	8	15	33- 1118	401950 4709990	597	10/66	5406	4		DRY						MCGORMAN D MSND 0008 GREY CLAY 0045 HPAN 0068 BLCK SHLE 0085 GREY SHLE 0087

MUNICIPALITY CONCESSION ETC	LOT	WELL NO	UTM EASTING NORTHING	ELEV FEET	DATE	DRILLER	CSG DIA INS	KIND OF WATER	WATER FOUND FEET	STAT LVL FEET	PUMP LVL FEET	TEST RATE GPM	TEST TIME HR/MN	WATER USE	OWNER/LOG/SCREEN DEPTHS IN FEET TO WHICH FORMATIONS EXTEND
CHATHAM TOWNSHIP (CONTINUED....)															
CON	8 15	33- 1119	402000 4709955	597	10/66	5406	4		DRY						MCGORMAN D MSND 0007 BLUE CLAY 0042 HPAN 0068 BLCK SHLE 0085 GREY SHLE 0087
CON	8 15	33- 5046	402550 4708850	590	04/70	2519	30	FR	42	14	47			DO	MCGORMAN D G BLCK TPSL 0001 BRWN CLAY MSND 0007 GREY CLAY 0042 BLCK MSND 0043 BLCK SHLE 0047
CON	8 15	33- 5047	402600 4708860	590	04/70	2519	30	FR	42	26	53			DO	MCGORMAN D G BLCK TPSL 0001 BRWN CLAY MSND 0011 GREY CLAY 0042 GREY MSND 0043 GREY SHLE 0052 GRN SHLE 0053
CON	8 16	33- 1120	402045 4710050	597	11/51	3626	4	FR	54	10	25	4	2/00	DO	JENNER M MSND CLAY 0007 BRWN CLAY 0030 GRVL 0054
CON	8 16	33- 5678	402100 4710125	595	09/72	4708	4		DRY						PALING W TPSL 0001 YLLW SAND 0003 YLLW CLAY 0009 BLUE CLAY 0041 HPAN 0047
CON	8 16	33- 5677	402150 4710150	595	09/72	4708	4		DRY						PALING W TPSL 0001 YLLW SAND 0003 YLLW CLAY 0007 BLUE CLAY 0041 HPAN 0047
CON	8 16	33- 5684	402150 4710200	595	06/72	4708	4		DRY						PALING W TPSL 0001 YLLW SAND 0003 YLLW CLAY 0008 BLUE CLAY 0042 HPAN 0047 BLCK SHLE 0050
CON	8 16	33- 5681	402200 4710100	595	06/72	4708	4	FR FR	43 44	17	30	4	40/00		PALING W TPSL 0002 YLLW SAND 0003 YLLW CLAY 0007 BLUE CLAY 0041 HPAN 0043 SHLE GRVL 0044 HPAN 0047 BLCK SHLE 0049
CON	8 16	33- 5680	402200 4710150	595	09/72	4708	4	FR FR	45 46	16	32	4	20/00	DO	PALING W TPSL 0002 YLLW SAND 0003 YLLW CLAY 0007 BLUE CLAY 0042 HPAN 0045 SHLE GRVL 0046 BLCK SHLE 0047
CON	8 16	33- 5683	402200 4710175	595	06/72	4708	4		DRY						PALING W TPSL 0002 YLLW SAND 0003 YLLW CLAY 0008 BLUE CLAY 0041 HPAN 0047 BLCK SHLE 0048
CON	8 16	33- 5682	402225 4710150	595	06/72	4708	4	FR FR	43 44	18	40	2	1/00		PALING W TPSL 0002 YLLW SAND 0003 YLLW CLAY 0007 BLUE CLAY 0040 HPAN 0043 GRVL 0044 HPAN 0047 BLCK SHLE 0050
CON	8 16	33- 5679	402225 4710250	595	09/72	4708	4		DRY						PALING W TPSL 0001 YLLW SAND 0003 YLLW CLAY 0009 BLUE CLAY 0042 HPAN 0047 BLCK SHLE 0054
CON	8 16	33- 5463	403100 4709275	600	08/71	4708	4	FR	50	16	18	4	10/00	DO	SHERK H PRDG 0003 CLAY 0050 GRVL 0052 BLCK SHLE 0054
CON	8 17	33- 1122	403350 4709475	597	09/48	3528	4	FR	48	9			1/00	DO	PALING C CLAY 0046 GRVL 0048 BLCK SHLE 0050
CON	8 17	33- 4825	403440 4709590	598	03/69	3308	4	FR	65	12	40	2	5/00	ST DO	MARCUS MAURICE RED MSND 0010 BLUE CLAY 0055 HPAN 0060 SHLE 0065
CON	8 17	33- 4615	403470 4709640	598	04/68	5406	4		DRY						MARCUS MURRIS YLLW MSND 0003 QSND 0012 GREY CLAY 0052 HPAN 0061 BLCK SHLE 0072

CON	8	17	33- 4610	403500 4709580	598	04/68	5406	4	FR	60	13	65			MARCUS MORRIS MSND 0001 YLLW MSND 0003 QSND 0015 GREY CLAY 0053 HPAN 0059 BLCK SHLE 0065
CON	8	17	33- 1121	403700 4709800	597	07/48	3528	4	FR	60	21			2/00 DO	BROZ A MSND 0006 CLAY 0042 HPAN 0058 GRVL 0060 BLCK SHLE 0080
CON	8	20	33- 1123	404975 4711045	600	05/51	3528	4	FR	45	8		8	ST DO	MCFADDEN C CLAY 0012 BLUE CLAY 0029 HPAN 0043 GRVL 0045
CON	8	22	33- 6125	404763 4712394	602	11/74	4708	4		DRY					PALING LYLE TPSL 0002 YLLW SAND 0004 YLLW CLAY 0008 BLUE CLAY 0042 HPAN 0060 BLCK SHLE 0062
CON	8	22	33- 6130	404766 4712541	602	10/74	4708	4	FR	42	14	35	1		PALING LYLE TPSL 0002 YLLW CLAY 0006 BLUE CLAY 0042 SILT SAND 0043
CON	8	22	33- 6126	404773 4712509	602	10/74	4708	4		DRY					PALING LYLE TPSL 0002 YLLW SAND 0004 YLLW CLAY 0006 BLUE CLAY 0039 HPAN 0059 BLCK SHLE 0060
CON	8	22	33- 6131	404784 4712559	602	10/74	4708	4		DRY					PALING LYLE TPSL 0002 YLLW CLAY 0007 BLUE CLAY 0043 HPAN 0044
CON	8	22	33- 6124	404811 4712361	602	11/74	4708	4		DRY					PALING LYLE TPSL 0002 YLLW SAND 0004 YLLW CLAY 0007 BLUE CLAY 0042 HPAN 0060 BLCK SHLE 0061
CON	8	22	33- 6132	404837 4712605	602	10/74	4708	4		DRY					PALING LYLE TPSL 0002 YLLW CLAY 0006 BLUE CLAY 0042 HPAN 0043
CON	8	22	33- 6129	404845 4712583	602	10/74	4708	4		DRY					PALING LYLE TPSL 0002 YLLW CLAY 0006 BLUE CLAY 0040 HPAN 0041
CON	8	22	33- 6127	404856 4712605	602	10/74	4708	4		DRY					PALING LYLE TPSL 0002 YLLW SAND 0004 YLLW CLAY 0006 BLUE CLAY 0039 HPAN 0060 BLCK SHLE 0064
CON	8	22	33- 6128	404858 4712582	602	10/74	4708	4		DRY					PALING LYLE TPSL 0002 YLLW CLAY 0006 BLUE CLAY 0040 HPAN 0059 BLCK SHLE 0063
CON	8	22	33- 6133	404889 4712621	602	10/74	4708	4		DRY					PALING LYLE TPSL 0002 YLLW CLAY 0006 BLUE CLAY 0041 HPAN 0042
CON	8	23	33- 1124	405395 4712160	600	04/66	4707	7	FR	40	10	14	6	2/00 ST DO	ERNY S TPSL 0002 CLAY 0022 HPAN 0040 SHLE GRVL 0042
CON	9	1	33- 5877	394850 4703862	585	11/73	4707	4	FR	57	8	9	8	6/00 IN DO	CARON R TPSL 0001 SAND 0008 QSND 0009 CLAY 0057 GRVL 0059 SHLE 0060
CON	9	1	33- 5226	394940 4703920	585	05/70	4708	4	FR	55	8	20	10	3/00 DO	HENDERSON D TPSL 0002 YLLW MSND 0008 BLUE CLAY 0055 GRVL 0056 BLCK SHLE 0057
CON	9	1	33- 5275	394960 4703960	585	03/71	4708	4	FR	55	8	9	20	4/00 DO	GODFREE J YLLW MSND 0012 BLUE CLAY 0055 GRVL 0056 BLCK SHLE 0057
CON	9	1	33- 5019	395100 4704120	586	10/69	4708	4	FR	54	8	10	5	6/00 ST DO	MERIDITH W TPSL 0002 YLLW CLAY 0010 BLUE CLAY 0054 GRVL SHLE 0055 BLCK SHLE 0056
CON	9	2	33- 1126	394425 4705300	588	03/57	3308	3		DRY					LUNDY W CLAY 0008 MSND 0016 CLAY 0055 CLAY GRVL 0056
CON	9	2	33- 1127	394485 4705230	590	03/57	3308	3	FR	62	10	28	3	/20 DO	LUNDY W CLAY 0007 MSND 0015 CLAY 0060 GRVL MSND 0061 BLCK SHLE 0062

MUNICIPALITY CONCESSION ETC	LOT	WELL NO	UTM EASTING NORTHING	ELEV FEET	DATE	DRILLER	CSG DIA INS	KIND OF WATER	WATER FOUND FEET	STAT LVL FEET	PUMP LVL FEET	TEST RATE GPM	TEST TIME HR/MN	WATER USE	OWNER/LOG/SCREEN DEPTHS IN FEET TO WHICH FORMATIONS EXTEND
CHATHAM TOWNSHIP (CONTINUED....)															
CON	9	2	33- 1125	394900 4704690	590	04/56	4708	3	FR	48	14	49	2	DO	STRAIN I TPSL 0003 YLLW MSND 0012 BLUE CLAY 0048 GRVL MUCK 0049 HPAN 0050
CON	9	5	33- 5398	396660 4705945	590	10/71	4707	4		DRY					FAIRBURN FARMS TPSL 0001 CLAY 0047
CON	9	5	33- 5396	396728 4705640	585	10/71	4707	4	FR	50	6	35	4	48/00 ST	FAIRBURN FARMS TPSL 0002 CLAY 0050 SHLE GRVL 0052
CON	9	5	33- 5399	396760 4705835	586	10/71	4707	4		DRY					FAIRBURN FARMS TPSL 0002 CLAY 0048
CON	9	5	33- 5395	396780 4705580	585	10/71	4707	4	FR	50	6	30	4	24/00 ST	FAIRBURN FARMS TPSL 0002 CLAY 0050 SHLE GRVL 0052
CON	9	5	33- 5400	396808 4705764	586	09/71	4707	4		DRY					FAIRBURN FARMS TPSL 0002 CLAY 0051
CON	9	5	33- 5397	396845 4705720	586	10/71	4707	4		DRY					FAIRBURN FARMS TPSL 0002 CLAY 0050 BLCK SHLE 0052
CON	9	6	33- 1130	396700 4707270	590	10/57	4708	3	FR	50	10	14	5	4/00 DO	BAPTIST CHURCH TPSL 0006 BLUE CLAY 0050 GRVL 0051 BLCK SHLE 0052
CON	9	6	33- 1129	397340 4706405	581	08/54	1912	6	FR	45	31	45	3	48/00 ST DO	CUMMING H YLLW CLAY 0007 BLUE CLAY 0043 GRVL 0045
CON	9	6	33- 1128	397525 4706275	581	08/54	1912	4		DRY					CUMMING B YLLW CLAY 0006 BLUE CLAY 0046 BLCK SHLE 0047
CON	9	7	33- 1131	396945 4707120	590	10/62	4708	4		DRY					CUMMINGS H TPSL 0002 YLLW CLAY 0006 BLUE CLAY 0049 BLCK SHLE 0051
CON	9	7	33- 1132	396960 4707130	590	10/62	4708	4	FR	49	12	16	5	2/00 ST DO	CUMMINGS H TPSL 0002 YLLW CLAY 0006 BLUE CLAY 0049 BLCK SHLE 0051
CON	9	8	33- 1133	398100 4706755	581	09/66	4707	4	FR	45	30	34	3	4/00 DO	JACKSON J TPSL 0001 CLAY 0045 LS 0044 03) MSND GRVL 0047
CON	9	8	33- 4643	398140 4706780	582	10/68	4708	4		DRY					BANK R B TPSL 0002 YLLW CLAY 0004 BLUE CLAY 0045 BLCK SHLE 0048
CON	9	8	33- 4611	398150 4706940	583	11/68	4708	4	FR	47	15	16	5	8/00 ST DO	BANK R B TPSL 0002 YLLW CLAY 0006 BLUE CLAY 0047 GRVL SHLE 0048 BLCK SHLE 0049
CON	9	8	33- 4642	398200 4706840	583	10/68	4708	4		DRY					BANK R B TPSL 0002 YLLW CLAY 0004 BLUE CLAY 0045
CON	9	8	33- 4654	398250 4706960	583	05/68	4708	4	FR	45	15	30	3	99/59	BANK R B TPSL 0002 YLLW MSND 0006 BLUE CLAY 0045 FSND SILT 0046
CON	9	8	33- 4656	398250 4707050	583	06/68	4708	4	FR	45	15	30	3	24/00	BANK R B TPSL 0002 YLLW MSND 0006 BLUE CLAY 0045 FSND SILT 0046 BLCK SHLE 0048
CON	9	8	33- 4653	398260 4706950	583	05/68	4708	4	FR	45	15	30	3	48/00	BANK R B TPSL 0002 YLLW CLAY 0006 BLUE CLAY 0045 FSND SILT 0046 BLCK SHLE 0048

CON	9	8	33- 398260 4655 4707040	583	06/68	4708	4	FR	45	15	30	3	10/00		BANK R B TPSL 0002 YLLW MSND 0006 BLUE CLAY 0045 FSND SILT 0046 BLCK SHLE 0047
CON	9	8	33- 398320 4652 4707000	583	05/68	4708	4		DRY						BANK R B TPSL 0002 YLLW MSND 0006 BLUE CLAY 0047
CON	9	8	33- 398330 4644 4706920	583	10/68	4708	4		DRY						BANK R B TPSL 0002 YLLW CLAY 0004 BLUE CLAY 0045 BLCK SHLE 0047
CON	9	10	33- 398175 1136 4708600	590	04/63	4707	4		DRY						DAVIS E TPSL 0002 RED CLAY 0005 GREY CLAY 0044 BLCK SHLE 0053
CON	9	10	33- 398325 1139 4708725	591	04/63	4707	4		DRY						DAVIS E TPSL 0002 RED CLAY 0005 GREY CLAY 0045 BLCK SHLE 0046
CON	9	10	33- 398350 1145 4708725	590	04/63	4707	4		DRY						DAVIS E TPSL 0002 RED CLAY 0004 GREY CLAY 0045 BLCK SHLE 0054 LMSN 0063
CON	9	10	33- 398360 1138 4708760	591	04/63	4707	4		DRY						DAVIS E TPSL 0003 RED CLAY 0006 GREY CLAY 0043 BLCK SHLE 0044
CON	9	10	33- 398375 1141 4708750	591	04/63	4707	4		DRY						DAVIS E TPSL 0002 RED CLAY 0005 GREY CLAY 0044 BLCK SHLE 0045
CON	9	10	33- 398380 1144 4708655	591	04/63	4707	4		DRY						DAVIS E TPSL 0002 RED CLAY 0004 GREY CLAY 0045 BLCK SHLE 0046
CON	9	10	33- 398380 1142 4708745	591	04/63	4707	4		DRY						DAVIS E TPSL 0002 RED CLAY 0004 GREY CLAY 0044 BLCK SHLE 0045
CON	9	10	33- 398400 1134 4708650	590	04/63	4707	4		DRY						DAVIS E TPSL 0002 RED CLAY 0005 GREY CLAY 0044 BLCK SHLE 0047
CON	9	10	33- 398400 1146 4708650	590	04/63	4707	4		DRY						DAVIS E TPSL 0003 RED CLAY 0006 GREY CLAY 0043 BRWN SHLE 0044
CON	9	10	33- 398400 1140 4708775	591	04/63	4707	4		DRY						DAVIS E TPSL 0002 RED CLAY 0004 GREY CLAY 0043 BLCK SHLE 0044
CON	9	10	33- 398430 1137 4708645	591	04/63	4707	4		DRY						DAVIS E TPSL 0002 RED CLAY 0006 GREY CLAY 0043 BLCK SHLE 0044
CON	9	10	33- 398445 1143 4708755	591	04/63	4707	4		DRY						DAVIS E TPSL 0003 RED CLAY 0004 GREY CLAY 0044 BLCK SHLE 0045
CON	9	10	33- 398500 1135 4708875	590	04/63	4707	4		DRY						DAVIS E TPSL 0002 RED CLAY 0004 GREY CLAY 0043 BLCK SHLE 0044
CON	9	11	33- 398800 1149 4709125	591	04/59	4708	3	MN	48	7	7	4	8/00	ST DO	IRWIN E TPSL 0002 YLLW MSND 0008 BLUE CLAY 0041 HPAN 0045 GREY LMSN 0049
CON	9	11	33- 398825 1147 4709145	591	04/59	4708	3		DRY						IRWIN E TPSL 0002 YLLW MSND 0008 BLUE CLAY 0041 BLDR 0042
CON	9	11	33- 398835 1148 4709145	591	04/59	4708	3		DRY						IRWIN E TPSL 0002 YLLW MSND 0008 BLUE CLAY 0041 BLDR 0042
CON	9	12	33- 399302 6006 4709444	594	07/74	4707	4	MN	40	15	19	4	2/00	DO	DE FRAEYE TPSL 0001 RED CLAY 0008 BLUE CLAY 0040 LMSN 0041

MUNICIPALITY CONCESSION ETC	LOT	WELL NO	UTM EASTING NORTHING	ELEV FEET	DATE	DRILLER	CSG DIA INS	KIND OF WATER	WATER FOUND FEET	STAT LVL FEET	PUMP LVL FEET	TEST RATE GPM	TEST TIME HR/MN	WATER USE	OWNER/LCG/SCREEN DEPTHS IN FEET TO WHICH FORMATIONS EXTEND
CHATHAM TOWNSHIP (CONTINUED....)															
CON	9 12	33- 6005	399356 4709409	594	07/74	4707	4		DRY						DE FRAEYE TPSL 0001 RED CLAY 0008 BLUE CLAY HPAN 0043 LMSN 0046
CON	9 12	33- 1150	399500 4709700	592	10/48	3528	4	FR	58	10				ST	CLAPP A W CLAY 0006 BLUE CLAY 0051 HPAN 0055 BLCK SHLE 0058
CON	9 12	33- 1151	400325 4708680	591	09/66	4707	4	FR	45	30	34	3	10/00	DO	JACKSON J TPSL 0001 CLAY 0045 (S 0044 03) MSND GRVL 0047 HPAN 0048
CON	9 13	33- 1152	399650 4709860	593	10/48	3528	4	FR	50	10				ST DO	CAMERON D CLAY 0006 BLUE CLAY 0045 HPAN 0049 GRVL 0050 SHLE 0051
CON	9 14	33- 1153	400345 4710450	593	09/62	4707	4	FR	52	12	28	3			PRAY C TPSL 0005 BLUE CLAY 0052 GRVL 0055 SHLE 0056
CON	9 14	33- 1155	400375 4710425	593	10/64	3308	4	FR	46	10	20	5	5/00	ST DO	LAEVENS C RED SAND 0012 BLUE CLAY UNKN UNKN 0046 BLCK SHLE 0048
CON	9 14	33- 1154	400375 4710445	593	09/62	4707	4	FR	51	12	28	4	5/00	ST DO	PRAY C TPSL 0005 BLUE CLAY 0051 GRVL 0056 BLCK SHLE 0057
CON	9 15	33- 1159	400725 4710650	594	04/62	3307	4		DRY						MCGORMAN D S CLAY 0053 GRVL MSND 0061 BLCK SHLE 0064
CON	9 15	33- 1160	400825 4710640	593	04/62	3307	4	FR	33	9	12	4	/30	DO	MCGORMAN D J CLAY 0050 MSND GRVL 0053 BLCK SHLE 0054
CON	9 15	33- 1161	401400 4709700	593	04/66	4708	4	FR	50	14	54	1			GERVAIS O TPSL 0002 YLLW CLAY 0008 BLUE CLAY 0050 FSND HPAN 0052 BLCK SHLE 0054
CON	9 15	33- 1162	401425 4709675	593	04/66	4708	4	FR	50	14	54	1			GERVAIS O TPSL 0002 YLLW CLAY 0008 BLUE CLAY 0050 FSND HPAN 0052 BLCK ROCK 0054
CON	9 15	33- 1163	401450 4709650	593	04/66	4708	4	FR	50	14	24	5	48/00	DO	GERVAIS O TPSL 0002 YLLW CLAY 0010 BLUE CLAY 0050 MSND 0052 BLCK SHLE 0053
CON	9 15	33- 1158	401630 4710075	593	04/62	3307	4	FR	52	10	20	2	2/00	DO	GERVAIS O CLAY 0015 MSND 0018 CLAY 0052 GRVL 0053 BLCK SHLE 0055
CON	9 15	33- 5686	401675 4710125	595	11/72	4708	7	FR FR	50 51	15	25	5	2/00	ST DO	GERVAIS O TPSL 0001 YLLW SAND 0003 YLLW CLAY 0007 BLUE CLAY 0050 SHLE GRVL 0051 BLCK SHLE 0052
CON	9 15	33- 1157	401680 4710175	594	03/62	3307	4		DRY						GERVAIS O CLAY 0016 MSND 0020 CLAY 0050 MSND GRVL 0053 BLCK SHLE 0056
CON	9 15	33- 1156	401750 4710100	593	02/62	4708	4		DRY						GERVAIS O TPSL 0002 YLLW CLAY 0008 BLUE CLAY 0051 BLCK SHLE 0055
CON	9 17	33- 1165	401575 4711575	600	10/50	2510	6		59 80						BISSELL T TPSL MSND 0008 BLUE CLAY MSND 0060 HPAN CLAY BLDR 0100 MSND GRVL 0116 BLCK SHLE 0125

CON	9	17	33- 401600 1164 4711580	600	09/50	2510	3	MN	58 88 102	10	25	30			BISSELL T TPSL CLAY 0008 BLUE CLAY 0057 BLUE CLAY STNS 0087 GRVL 0088 CLAY GRVL HPAN 0096 MSND GRVL 0102 BLUE SHLE 0110 BLCK SHLE 0116
CON	9	18	33- 403050 1172 4711050	600	07/58	4708	4	FR	47	7					HINDS B TPSL 0003 YLLW CLAY 0009 BLUE CLAY 0047 MSND MUCK 0051 BLCK SHLE 0052
CON	9	18	33- 403060 1171 4711440	600	07/58	4708	4		DRY						HINDS B W TPSL 0002 YLLW CLAY 0009 BLUE CLAY 0046 HPAN 0052 SHLE 0053
CON	9	18	33- 403060 1170 4711470	600	07/58	4708	4		46	7				MU	HINDS B TPSL 0003 YLLW CLAY 0009 BLUE CLAY 0046 MSND MUCK 0051 BLCK SHLE 0052
CON	9	18	33- 403070 1169 4711450	600	07/58	4708	4		46	7					HINDS B TPSL 0003 YLLW CLAY 0009 BLUE CLAY 0046 MSND MUCK 0052 BLCK SHLE 0053
CON	9	18	33- 403115 1175 4711335	600	10/61	4708	4		DRY						ROBINSON G TPSL 0002 YLLW CLAY 0007 BLUE CLAY 0032 HPAN 0057 BLCK SHLE 0058
CON	9	18	33- 403125 1168 4711400	600	08/55	5406	4	FR	64	16	68	1	1/00 DO		ROBINSON G CLAY 0010 GREY CLAY 0040 HPAN 0060 BLCK SHLE 0068
CON	9	18	33- 403130 1174 4711380	600	10/61	4708	4		DRY						ROBINSON G TPSL 0002 YLLW CLAY 0008 BLUE CLAY 0040 HPAN 0057
CON	9	18	33- 403140 1176 4711285	600	10/61	4708	4		DRY						ROBINSON G TPSL 0004 YLLW CLAY 0008 BLUE CLAY 0042 MSND MUCK 0050 HPAN 0059 BLCK SHLE 0060
CON	9	18	33- 403140 1173 4711360	600	09/61	4708	4		DRY						ROBINSON G TPSL 0002 YLLW CLAY 0008 BLUE CLAY 0040 HPAN 0053
CON	9	18	33- 403150 1167 4711360	600	08/55	5406	4		DRY						ROBINSON G YLLW CLAY 0010 GREY CLAY 0039 HPAN 0060 BLCK SHLE 0068
CON	9	18	33- 403195 1166 4711310	595	08/55	5406	4		DRY						ROBINSON G CLAY 0010 GREY CLAY 0039 HPAN 0060
CON	9	19	33- 402975 1181 4711700	600	01/61	4708	4		DRY						CHATHAM SCHOOL BOARD TPSL 0004 YLLW CLAY 0009 YLLW CLAY 0045 BLCK SHLE 0048
CON	9	19	33- 403020 1182 4711680	600	01/61	4708	4		DRY						CHATHAM SCHOOL BOARD TPSL 0005 YLLW CLAY 0009 BLUE CLAY 0042 BLCK SHLE 0043
CON	9	19	33- 403030 1179 4711725	600	01/61	4708	4		DRY						CHATHAM SCHOOL BOARD TPSL 0002 YLLW CLAY 0006 BLUE CLAY 0040 BLCK SHLE 0042
CON	9	19	33- 403040 1180 4711750	600	01/61	4708	4		DRY						CHATHAM SCHOOL BOARD TPSL 0002 YLLW CLAY 0006 BLUE CLAY 0043 BLCK SHLE 0047
CON	9	19	33- 403070 1183 4711690	600	01/61	4708	4		DRY						CHATHAM SCHOOL BOARD TPSL 0003 YLLW CLAY 0007 BLUE CLAY 0045 BLCK SHLE 0046
CON	9	19	33- 403200 1178 4711435	600	08/52	3528	4	FR	45	6	19	6	2/00 DO		SMITH A BLUE CLAY 0032 HPAN 0041 GRVL 0045
CON	9	19	33- 403220 1177 4711380	600	08/52	3528	4	FR	59	16	75		1/00		SMITH A MSND 0006 BLUE CLAY 0038 HPAN 0048 FSND 0052 SHLE 0059 BLCK SHLE 0075
CON	9	19	33- 403280 1188 4711325	600	02/61	4708	4		DRY						CHATHAM SCHOOL BOARD TPSL 0003 YLLW CLAY 0008 BLUE CLAY 0040 HPAN 0059

MUNICIPALITY CONCESSION ETC	LOT	WELL NO	UTM EASTING NORTHING	ELEV FEET	DATE	DRILLER	CSG DIA INS	KIND OF WATER	WATER FOUND FEET	STAT LVL FEET	PUMP LVL FEET	TEST RATE GPM	TEST TIME HR/MN	WATER USE	OWNER/LOG/SCREEN DEPTHS IN FEET TO WHICH FORMATIONS EXTEND
CHATHAM TOWNSHIP (CONTINUED....)															
CON	9 19	33- 1186	403290 4711330	600	02/61	4708	4		DRY						CHATHAM SCHOOL BOARD TPSL 0002 YLLW CLAY 0007 BLUE CLAY 0035 HPAN 0055
CON	9 19	33- 4795	403300 4711280	599	09/68	4707	7	FR	40	12	32	4	72/00	PS	ST MICHAELS SCHOOL TPSL 0001 CLAY 0038 MSND 0039 HPAN 0040 (S 0039 03) MSND GRVL 0042 HPAN 0043
CON	9 19	33- 4793	403300 4711350	599	08/68	4707	4		DRY						ST MICHAELS SCHOOL TPSL 0001 CLAY 0038 HPAN 0046
CON	9 19	33- 1184	403300 4711550	600	01/61	4708	4		DRY						CHATHAM SCHOOL BOARD TPSL 0004 YLLW CLAY 0009 BLUE CLAY 0052 HPAN 0057
CON	9 19	33- 4794	403310 4711290	599	09/68	4707	4	FR	41	12	34	4	24/00		ST MICHAELS SCHOOL TPSL 0001 CLAY 0038 MSND 0039 HPAN 0040 MSND GRVL 0041
CON	9 19	33- 1185	403330 4711330	600	02/61	4708	4			14		2	48/00		CHATHAM SCHOOL BOARD TPSL 0002 YLLW CLAY 0007 BLUE CLAY 0035 HPAN 0047 FSND 0049
CON	9 19	33- 1191	403330 4711410	600	07/66	4708	4	FR	39	14	25	4	6/00	DO	MCKINNON W TPSL 0002 BLUE CLAY 0039 FSND 0041 (S 0039 03) GRVL 0042 HPAN 0048 BLCK SHLE 0050
CON	9 19	33- 1187	403335 4711320	600	02/61	4708	4	FR	47	14		2	48/00		CHATHAM SCHOOL BOARD TPSL 0002 YLLW CLAY 0007 BLUE CLAY 0040 HPAN 0047 FSND 0049
CON	9 19	33- 4790	403350 4711330	599	08/68	4707	4		DRY						ST MICHAELS SCHOOL TPSL 0001 CLAY 0042 HPAN 0056 HPAN SHLE 0058 BLCK SHLE 0060
CON	9 19	33- 4787	403350 4711350	599	08/68	4707	4		DRY						ST MICHAELS SCHOOL TPSL 0001 CLAY 0034 MSND HPAN 0045 GRVL 0046 HPAN 0056 HPAN SHLE 0058
CON	9 19	33- 1192	403360 4711395	600	05/65	4708	4	FR	36	14	40	2	4/00	ST DO	ENNETT P F TPSL 0003 YLLW CLAY 0008 BLUE CLAY 0036 CLAY SILT 0044 (S 0040) FSND 0045
CON	9 19	33- 1193	403370 4711375	600	05/65	4708	4			14		2			ENNETT P F TPSL 0003 YLLW CLAY 0008 BLUE CLAY 0036 SILT 0045
CON	9 19	33- 4792	403440 4711450	599	08/68	4707	4	FR	41	8	38	1	6/00		ST MICHAELS SCHOOL TPSL 0001 CLAY 0032 HPAN MSND 0040 MSND GRVL 0041
CON	9 19	33- 4784	403440 4711480	599	08/68	4707	4		DRY						ST MICHAELS SCHOOL TPSL 0001 RED MSND 0004 CLAY 0036 HPAN 0056 HPAN SHLE 0059 BLCK SHLE 0060
CON	9 19	33- 4788	403450 4711430	599	08/68	4707	4	FR	44	9	38	1	3/00		ST MICHAELS SCHOOL TPSL 0001 CLAY 0033 MSND HPAN 0043 MSND GRVL 0044 HPAN 0045
CON	9 19	33- 4789	403450 4711440	599	08/68	4707	4	FR	42	9	38	1	2/00		ST MICHAELS SCHOOL TPSL 0001 CLAY 0032 MSND 0042 GRVL MSND 0043 HPAN 0044
CON	9 19	33- 4791	403450 4711450	599	08/68	4707	4	FR	41	8	38	2	48/00		ST MICHAELS SCHOOL TPSL 0001 CLAY 0033 MSND 0041 GRVL MSND 0042

CON	9	19	33- 4786	403450	4711500	599	08/68	4707	4		DRY				ST MICHAELS SCHOOL TPSL 0001 CLAY 0032 MSND 0041
CON	9	19	33- 4785	403470	4711500	599	08/68	4707	4	FR	42	9	36	1 10/00	ST MICHAELS SCHOOL TPSL 0001 CLAY 0032 MSND HPAN 0041 GRVL 0042
CON	9	19	33- 4783	403490	4711440	599	08/68	4707	4		DRY				ST MICHAELS SCHOOL TPSL 0001 CLAY 0036 HPAN 0045
CON	9	19	33- 1189	403625	4711635	600	12/61	4708	4		DRY				SEPARATE SCHOOL NO 8 TPSL 0002 YLLW CLAY 0007 BLUE CLAY 0030 HPAN 0040 FSND MUCK 0041 HPAN 0051 BLCK SHLE 0055
CON	9	19	33- 1190	403640	4711625	600	12/61	4708	4	FR	39	12	28	3 3/00 PS	SEPARATE SCHOOL NO 8 YLLW CLAY 0007 BLUE CLAY 0029 HPAN 0039 (S 0035 01) MSND 0040 HPAN 0052
CON	9	20	33- 1194	403220	4712650	600	07/52	3528	4	FR	49	14		1 48/00	CLAPP S CLAY 0006 BLUE CLAY 0045 MSND 0046 HPAN 0048 GRVL SILT 0049
CON	9	20	33- 1195	404098	4712070	600	11/61	4708	4		DRY				SEPARATE SCHOOL NO 8 YLLW CLAY 0005 BLUE CLAY 0031 FSND CLAY 0052 BLCK SHLE 0058
CON	9	21	33- 1196	403325	4713080	600	04/55	4708	3	FR	45	12	20	3 ST DO	LANDEWYT M MSND TPSL 0007 BLUE CLAY 0036 CLAY STNS 0045 FSND 0047
CON	9	21	33- 1202	404445	4712580	600	09/61	4708	4		DRY				HIGGS W TPSL 0002 YLLW CLAY 0008 BLUE CLAY 0038 HPAN 0047 BLCK SHLE 0051
CON	9	21	33- 1201	404470	4712560	600	09/61	4708	4		DRY				HIGGS W TPSL 0002 YLLW CLAY 0008 BLUE CLAY 0038 HPAN 0048 BLCK SHLE 0053
CON	9	21	33- 1200	404510	4712520	600	09/61	4708	4		DRY				HIGGS W TPSL 0002 YLLW CLAY 0007 BLUE CLAY 0037 HPAN 0047 BLCK SHLE 0053
CON	9	21	33- 1203	404510	4712520	600	09/61	4708	4		DRY				HIGGS W TPSL 0002 YLLW CLAY 0009 BLUE CLAY 0035 HPAN 0053 BLCK SHLE 0057
CON	9	21	33- 1204	404545	4712175	600	09/61	4708	4		DRY				HIGGS W TPSL 0001 YLLW CLAY 0009 BLUE CLAY 0031 HPAN 0052 BLCK SHLE 0053
CON	9	21	33- 1198	404565	4712460	600	08/61	4708	4		DRY				HIGGS W TPSL 0002 YLLW CLAY 0008 BLUE CLAY 0039 HPAN 0052 BLCK SHLE 0053
CON	9	21	33- 1199	404565	4712470	600	08/61	4708	4		DRY				HIGGS W TPSL 0002 YLLW CLAY 0008 BLUE CLAY 0039 HPAN 0051 BLCK SHLE 0055
CON	9	21	33- 1197	404570	4712450	600	08/61	4708	4		DRY				HIGGS W TPSL 0002 YLLW CLAY 0008 BLUE CLAY 0039 HPAN 0044 MSND MUCK 0045 HPAN 0052 BLCK SHLE 0054
CON	9	21	33- 1205	404580	4712440	600	09/61	4708	4	FR	41	15	28	3 5/00 ST DO	HIGGS W TPSL 0002 YLLW CLAY 0008 BLUE CLAY 0041 (S 0037 01) GRVL 0042 HPAN 0043
CON	9	23	33- 5069	404900	4713800	600	05/70	2519	30	FR	51	20	53	DO	LERNOUT L BRWN CLAY MSND 0004 GREY CLAY 0051 GREY MSND 0053
CON	9	23	33- 1206	405040	4713780	600	02/54	1912	4		DRY				LERMOUT A YLLW CLAY 0008 BLUE CLAY 0051 CLAY GRVL 0053 BLCK SHLE 0054
CON	9	23	33- 1207	405045	4713790	600	02/54	1912	4	FR	53	12		2 24/00 DO	LERMONT A YLLW CLAY 0018 BLUE CLAY 0052 (S 0042 01) GRVL 0053 SHLE 0054

MUNICIPALITY CONCESSION ETC	LOT	WELL NO	UTM EASTING NORTHING	ELEV FEET	DATE	DRILLER	CSG DIA INS	KIND OF WATER	WATER FOUND FEET	STAT LVL FEET	PUMP LVL FEET	TEST RATE GPM	TEST TIME HR/MN	WATER USE	OWNER/LOG/SCREEN DEPTHS IN FEET TO WHICH FORMATIONS EXTEND
CHATHAM TOWNSHIP (CONTINUED....)															
CON	10	1	33- 1212	393140 4705600	588	07/61	3308	4 FR	43	7	8	4	1/00	DO	VADOVIC K RED MSND CLAY 0008 BLUE CLAY 0040 HPAN 0043 SHLE GRVL 0044
CON	10	1	33- 1209	393200 4705460	588	06/61	5406	4	DRY						VADOVIC K CLAY 0005 MSND 0008 GREY CLAY 0041 MSND 0042 BLCK SHLE 0070
CON	10	1	33- 1208	393245 4705500	588	06/61	5406	4	DRY						VADOVIC K CLAY 0003 MSND 0008 GREY CLAY 0041 MSND 0042 BLCK SHLE 0050 GREY SHLE 0052
CON	10	1	33- 1210	393260 4705465	588	06/61	5406	4	DRY						VADOVIC K CLAY 0003 MSND 0008 GREY CLAY 0041 MUCK 0042 BLCK SHLE 0051 GREY SHLE 0057
CON	10	1	33- 435	393280 4705445	588	05/67	3307	4 FR	43	18	40	2	1/00	DO	HARDING W CLAY 0006 MSND 0008 CLAY 0042 GRVL SHLE 0043 BLCK SHLE 0044
CON	10	1	33- 1211	393375 4705590	588	07/61	5406	4	DRY						VADOVIC K CLAY 0003 MSND 0008 GREY CLAY 0037 BLCK SHLE 0050 GREY SHLE 0055
CON	10	1	33- 6112	393986 4705150	588	06/74	4707	4	DRY						KENT POULTRY TPSL 0001 RED CLAY 0008 BLUE CLAY 0044 BLCK SHLE 0047
CON	10	1	33- 6110	394054 4705219	588	06/74	4707	4	DRY						KENT POULTRY TPSL 0001 RED CLAY 0008 BLUE CLAY 0043 SHLE 0045
CON	10	1	33- 6111	394069 4705154	588	06/74	4707	4	DRY						KENT POULTRY TPSL 0001 RED CLAY 0008 BLUE CLAY 0044 SHLE 0048
CON	10	1	33- 6115	394074 4705204	588	06/74	4707	4 FR	43	9	36	2	6/00	ST DO	KENT POULTRY TPSL 0001 RED CLAY 0008 BLUE CLAY 0043 SHLE GRVL 0044 SHLE 0054
CON	10	1	33- 6109	394074 4705207	588	06/74	4707	4 FR	42	9	38	2	4/00	ST DO	KENT POULTRY TPSL 0001 RED CLAY 0008 BLUE CLAY 0042 SHLE GRVL 0043 BLCK SHLE 0054
CON	10	1	33- 6114	394098 4705120	588	06/74	4707	4	DRY						KENT POULTRY TPSL 0001 YLLW CLAY 0008 BLUE CLAY 0043 BLCK SHLE 0047
CON	10	1	33- 6113	394098 4975132	588	06/74	4707	4	DRY						KENT POULTRY TPSL 0001 RED CLAY 0008 BLUE CLAY 0043 SHLE 0044
CON	10	2	33- 1216	393450 4706260	584	01/65	3013	4	DRY						PINSONNEAULT R OBDN 0001 MSND CLAY 0012 BLUE CLAY 0058 SHLE 0064
CON	10	2	33- 1215	393460 4706260	583	01/65	3013	4	DRY						PINSONNEAULT R TPSL 0001 MSND CLAY 0012 BLUE CLAY 0058 SHLE 0063
CON	10	2	33- 1218	393465 4706250	584	02/65	3013	4	DRY						PINSONNEAULT R OBDN 0001 MSND CLAY 0013 BLUE CLAY 0058 SHLE 0065
CON	10	2	33- 1217	393475 4706240	584	02/65	3013	4	DRY						PINSONNEAULT R OBDN 0001 MSND CLAY 0012 BLUE CLAY 0058 SHLE 0063

CON	10	2	33- 1219	393680 4706220	588	05/65	3013	4	FR	48	24	35	1	1/00 ST DO	PINSONNEAULT R OBDN 0001 MSND CLAY 0008 BLUE CLAY 0047 GRVL 0048 SHLE 0055
CON	10	2	33- 1214	394460 4705380	600	01/58	3308	3	FR	44	10	25	4	/20 DO	TALBOT K TPSL MSND 0002 CLAY 0014 MSND 0016 CLAY 0043 BLCK SHLE 0045
CON	10	2	33- 1213	394480 4705400	588	01/58	3308	3	FR	44	10	28	4	/20 DO	TALBOT R TPSL MSND 0002 CLAY 0014 MSND 0016 CLAY 0042 SHLE MSND 0044 BLCK SHLE 0050
CON	10	4	33- 1220	395280 4706180	584	09/50	3308	4	FR	55	10	22	1	1/00 ST DO	BURLEIGH L RED MSND 0010 BLUE CLAY 0053 MSND 0055
CON	10	5	33- 1221	394960 4707600	584	06/47	3528	4	FR	52	15			2/00 DO	RICHARDSON L MSND 0008 BLUE CLAY 0050 HPAN 0051 MSND 0052 BLCK SHLE 0055
CON	10	5	33- 1222	395000 4707610	584	09/65	4708	4	FR	44	11	25	5	2/00 ST DO	LADO L TPSL 0002 BLUE CLAY 0044 BLCK SHLE GRVL 0045
CON	10	8	33- 4614	397500 4708090	583	06/68	4708	4	FR	46	10	18	4	72/00 ST DO	JANOVICEK PAUL TPSL 0002 YLLW CLAY 0007 BLUE CLAY 0046 MSND GRVL 0047 BLCK SHLE 0048
CON	10	8	33- 4612	397530 4708110	583	05/68	4708	4		DRY					JANOVICEK PAUL TPSL 0002 YLLW CLAY 0007 BLUE CLAY 0044 MSND 0045 BLCK SHLE 0047
CON	10	8	33- 4613	397550 4708100	583	05/68	4708	4	FR	44	10	20	4	99/59	JANOVICEK PAUL TPSL 0002 YLLW CLAY 0007 BLUE CLAY 0044 MSND CLAY 0046 BLCK SHLE 0047
CON	10	12	33- 1223	396040 4708260	588	08/47	3528	4	FR	42	12			1/00 DO	CAMERON D CLAY 0042 GRVL 0044 BLCK SHLE 0049
CON	10	15	33- 1224	400470 4710740	600	04/54	1912	4	FR	61	12	32	4	4/00 ST DO	CIBULKA J YLLW MSND 0004 BLUE CLAY 0050 GRVL CLAY 0055 BLCK SHLE 0061
CON	10	16	33- 1228	400120 4712180	600	10/61	4708	4	FR	59	13	59	2	4/00 DO	JONES H TPSL 0003 YLLW CLAY 0006 BLUE CLAY 0052 HPAN MSND 0059
CON	10	16	33- 1227	400130 4712170	600	10/61	4708	4		DRY					JONES H TPSL 0003 YLLW CLAY 0007 BLUE CLAY 0053 BLCK SHLE 0058
CON	10	16	33- 1226	400150 4712145	600	10/61	4708	4		DRY					JONES H TPSL 0003 YLLW CLAY 0007 BLUE CLAY 0054 SHLE 0061 BLCK SHLE 0063
CON	10	16	33- 1230	400450 4712215	600	09/63	4707	4	FR	56	16	30	4	10/00 ST DO	CHANDLER E TPSL 0001 RED MSND 0004 GREY CLAY 0052 HPAN SHLE 0056 GRVL 0058 (S 0056 01) HPAN 0059
CON	10	16	33- 1229	400470 4712345	600	08/63	4707	4		DRY					CHANDLER E TPSL 0001 RED MSND 0005 GREY CLAY 0048 HPAN SHLE 0051 GRVL HPAN 0056 HPAN GRVL 0085 BLCK SHLE 0087
CON	10	16	33- 1225	400490 4712425	600	07/47	3528	4	FR	60	11		1	2/00 ST DO	DAVES E MSND 0005 BLUE CLAY 0051 HPAN 0055 GRVL 0057 MSND 0060 BLCK SHLE 0061
CON	10	17	33- 4741	400790 4712750	598	01/68	4707	4	FR	56	29	33	4	3/00 DO	DEFRAEYE J TPSL 0001 YLLW CLAY 0005 BLUE CLAY 0056 GRVL 0060 (S 0057 03)
CON	10	17	33- 1231	401250 4712485	600	12/63	4707	4	FR	49	25	28	3	4/00 DO	SOLOMON D TPSL 0001 RED MSND 0006 CLAY 0049 GRVL 0053 (S 0049 01)
CON	10	18	33- 1233	400980 4712960	600	09/54	1912	4		DRY					PATTERSON H YLLW MSND 0006 BLUE CLAY 0048 HPAN 0061 SHLE 0062

MUNICIPALITY CONCESSION ETC	LOT	WELL NO	UTM EASTING NORTHING	ELEV FEET	DATE	DRILLER	CSG DIA INS	KIND OF WATER	WATER FOUND FEET	STAT LVL FEET	PUMP LVL FEET	TEST RATE GPM	TEST TIME HR/MN	WATER USE	OWNER/LOG/SCREEN DEPTHS IN FEET TO WHICH FORMATIONS EXTEND
CHATHAM TOWNSHIP (CONTINUED....)															
CON	10 18	33- 1238	401070 4713030	600	05/61	3507	4		DRY						MYERS S TPSL 0002 BRWN CLAY 0008 GSND 0012 BRWN CLAY 0015 BLUE CLAY 0045 GRVL 0052 BLCK SHLE 0060
CON	10 18	33- 1236	401140 4713070	600	05/61	3507	4		DRY						PATTERSON O TPSL 0002 BRWN CLAY 0008 GSND 0012 BRWN CLAY 0015 BLUE CLAY 0051 GRVL 0065 BLCK SHLE 0095
CON	10 18	33- 1234	401165 4712920	600	05/61	3507	4		DRY						PATTERSON O TPSL 0002 BRWN CLAY 0006 QSND 0013 BRWN CLAY 0018 BLUE CLAY 0048 GRVL 0050 BLCK SHLE 0070
CON	10 18	33- 1235	401360 4712645	600	05/61	3507	4		DRY						PATTERSON O TPSL 0002 BRWN CLAY 0008 QSND 0013 BRWN CLAY 0019 BLUE CLAY 0049 GRVL 0052 BLCK SHLE 0087
CON	10 18	33- 1237	401370 4712690	600	05/61	3507	4		DRY						PATTERSON O TPSL 0002 BRWN CLAY 0008 QSND 0014 BRWN CLAY 0020 BLUE CLAY 0047 GRVL 0051 BLCK SHLE 0060
CON	10 18	33- 1241	401380 4712820	600	12/63	4707	4	FR	42	16	24	2	6/00	ST DO	MEYERS J TPSL 0002 RED MSND 0006 CLAY 0041 GRVL 0042 HPAN 0044 (S 0042 01)
CON	10 18	33- 1232	401600 4712330	600	03/47	3528	4	FR	44	10		3	1/00	ST	CLAPP S MSND 0005 BLUE CLAY 0042 GRVL 0044
CON	10 18	33- 1240	401650 4712800	600	12/63	4707	4	FR	44	18	21	3	24/00	DO	LAMERS H TPSL 0002 RED MSND 0006 CLAY 0012 QSND 0013 BLUE CLAY 0043 MSND GRVL 0044 HPAN 0049 (S 0044 01)
CON	10 18	33- 1239	401725 4712870	600	12/63	4707	4		DRY						LAMERS H TPSL 0002 RED MSND 0008 CLAY 0050 HPAN 0065 BLCK SHLE 0066
CON	10 18	33- 1242	401745 4712790	600	02/64	4707	4	FR	51	26	30	4	72/00	ST DO	LAMERS H TPSL 0002 RED MSND 0008 CLAY 0051 (S 0050 01)
CON	10 19	33- 6108	402543 4712631	600	07/74	4707	4								WRIGHT LLOYD TPSL 0001 SAND 0007 CLAY 0040 HPAN 0052 SAND 0053 HPAN 0061 SHLE 0063
CON	10 19	33- 6019	402548 4712626	600	08/74	2519	30	FR	60	45	60	3		DO	WRIGHT L BRWN CLAY 0013 GREY CLAY 0047 GREY SAND 0051 HPAN CLAY 0060
CON	10 19	33- 6105	402561 4712622	600	07/74	4707	4		DRY						WRIGHT LLOYD TPSL 0001 RED SAND 0008 CLAY 0036 HPAN 0060 SHLE 0062
CON	10 19	33- 6107	402567 4712625	600	07/74	4707	4		DRY						WRIGHT LLOYD TPSL 0001 SAND 0008 CLAY 0037 HPAN 0060 SHLE 0064
CON	10 19	33- 6106	402590 4712613	600	07/74	4707	4		DRY						WRIGHT LLOYD TPSL 0001 SAND 0009 CLAY 0037 HPAN 0061 SHLE 0070

CON	10	20	33- 1262	401890 4713760	600	03/67	4708	4	FR	94	25	40	4	3/00	ST DO	HIGHGATE S TPSL 0002 MSND 0006 YLLW CLAY 0012 BLUE CLAY 0053 HPAN 0094 GRVL 0095 SHLE 0096
CON	10	20	33- 1252	402110 4713950	600	07/55	4708	4	FR	81	18	80	2		ST DO	HIGHGATE S TPSL 0009 BLUE CLAY 0041 HPAN 0065 GRVL MUCK 0081 FSND 0085 BLCK SHLE 0089
CON	10	20	33- 1249	402200 4713935	600	02/53	3528	4	FR	72	15		1	2/00	ST DO	HIGHGATE S YLLW CLAY 0018 SILT 0043 HPAN 0059 SHLE 0072 BLCK SHLE 0100
CON	10	20	33- 1247	402230 4713930	600	01/53	3528	4	FR	64	9			24/00		HIGHGATE S YLLW CLAY 0013 BLUE CLAY 0038 HPAN 0040 MSND 0055 SHLE 0065 BLCK SHLE 0084
CON	10	20	33- 1248	402250 4713980	600	01/53	3528	4		DRY						HIGHGATE S YLLW CLAY 0014 BLUE CLAY 0040 HPAN 0057 SHLE 0059 BLCK SHLE 0071
CON	10	20	33- 1245	402370 4713890	600	09/52	3528	4		DRY						LUCAS G CLAY 0006 BLUE CLAY 0040 HPAN 0057 BLCK SHLE 0070
CON	10	20	33- 1246	402400 4713920	600	09/52	3528	4		DRY						LUCAS G CLAY 0005 BLUE CLAY 0039 HPAN 0053 SHLE 0056 BLCK SHLE 0100
CON	10	20	33- 1260	402480 4713900	600	01/64	4707	4		DRY						LUCAS G TPSL 0001 YLLW CLAY 0007 CLAY 0037 HPAN 0060 BLCK SHLE 0075
CON	10	20	33- 1251	402500 4713925	601	04/55	2510	4	FR	70	20	25			DO	LUCAS W G TPSL CLAY MSND 0007 BLUE CLAY 0038 HPAN 0060 BLCK SHLE 0091
CON	10	20	33- 1257	402510 4713920	600	03/61	3507	4		DRY						LUCAS W G TPSL 0002 BRWN CLAY 0010 QSND 0014 BRWN CLAY 0020 BLUE CLAY 0050 GRVL 0053 BLCK SHLE 0083
CON	10	20	33- 1244	402885 4712910	600	07/52	3528	4	FR	61	16			1/00	DO	MARTIN W MSND 0008 BLUE CLAY 0042 HPAN 0058 SHLE 0061
CON	10	20	33- 1259	402940 4713325	600	09/62	4707	4	FR	54	11	35	4	4/00	IN	DRESDEN PRODUCE TPSL 0004 RED CLAY 0008 QSND 0010 BLUE CLAY 0043 HPAN 0054 GRVL 0056 BLCK SHLE 0062
CON	10	20	33- 1258	402950 4713300	600	09/62	4707	4		DRY						DRESDEN PRODUCE TPSL MSND 0002 RED MSND 0009 QSND 0011 BLUE CLAY 0045 HPAN 0056
CON	10	20	33- 1261	403070 4713280	600	07/66	4707	4	FR	52	35	54	1	1/00	CO	DRESDEN PRODUCE TPSL 0002 RED CLAY 0008 QSND 0009 CLAY 0040 HPAN 0052 SHLE GRVL 0054 BLCK SHLE 0063
CON	10	20	33- 1250	403130 4713090	600	11/54	4749	4	FR	46	16	32	3	4/00	ST DO	SPENCE G TPSL MSND 0006 BLUE CLAY 0046 MSND GRVL 0048 HPAN 0061 BLCK SHLE 0063
CON	10	20	33- 1243	403180 4713110	600	03/47	3528	4	FR	66	65			1/00	ST DO	HIGHGATE S MSND 0004 BLUE CLAY 0048 HPAN 0063 MSND 0066 BLCK SHLE 0090
CON	10	21	33- 1273	402040 4713980	600	12/54	4708	4	FR	39	12	20	1	2/00	CO	LAFRANCOIS B TPSL 0004 QSND 0007 BLUE CLAY 0039 GRVL 0040 HPAN 0041
CON	10	21	33- 1253	402530 4713925	600	02/56	5406	4		DRY						LUCAS W YLLW CLAY 0015 BLUE CLAY 0041 HPAN 0061 BLCK SHLE 0115
CON	10	21	33- 1254	402610 4713910	600	03/56	5406	4		DRY						LUCAS W YLLW CLAY 0015 BLUE CLAY 0041 HPAN 0062 BLCK SHLE 0100

MUNICIPALITY CONCESSION ETC	LOT	WELL NO	UTM EASTING NORTHING	ELEV FEET	DATE	DRILLER	CSG DIA INS	KIND OF WATER	WATER FOUND FEET	STAT LVL FEET	PUMP LVL FEET	TEST RATE GPM	TEST TIME HR/MN	WATER USE	OWNER/LOG/SCREEN DEPTHS IN FEET TO WHICH FORMATIONS EXTEND
CHATHAM TOWNSHIP (CONTINUED....)															
CON	10	21	33- 402610 1255 4713915	600	06/56	4708	4		DRY						LUCAS G TPSL 0007 BLUE CLAY 0037 HPAN 0056 BLCK SHLE 0084
CON	10	21	33- 402620 1256 4713880	600	07/56	4708	4		DRY						LUCAS G TPSL 0007 BLUE CLAY 0041 HPAN 0059 BLCK SHLE 0060
CON	10	21	33- 402715 1270 4713875	600	07/53	2510	4		DRY						LUCAS W G TPSL CLAY 0012 BLUE CLAY 0038 HPAN 0060 BLCK SHLE 0065
CON	10	21	33- 402720 1269 4713880	600	07/53	2510	4	FR	40						LUCAS W G TPSL CLAY 0012 BLUE CLAY 0038 HPAN 0050
CON	10	21	33- 402720 1271 4713880	600	11/53	2510	4	FR	40	43					LUCAS W G TPSL CLAY 0012 BLUE CLAY 0038 HPAN 0060 BLCK SHLE 0075
CON	10	21	33- 402870 1274 4713900	600	04/55	2510	4		DRY						LUCAS W G TPSL CLAY MSND 0007 BLUE CLAY 0039 HPAN 0061 BLCK SHLE 0090
CON	10	21	33- 402950 4647 4713760	602	11/68	4708	4	FR	42	16	30	4	8/00	ST DO	DE JANS SERVASS TPSL 0002 YLLW CLAY 0006 BLUE CLAY 0042 (S 0040 03) GRVL 0043 HPAN 0044
CON	10	21	33- 402960 4645 4713780	602	10/68	4708	4	FR	36	16	28	4	10/00		DE JANS SERVASS TPSL 0002 YLLW CLAY 0006 BLUE CLAY 0036 MSND CLAY 0037 HPAN 0048
CON	10	21	33- 402960 1275 4713790	600	02/56	5406	4		DRY						CARTER W MSND 0006 CLAY 0041 HPAN 0056 BLCK SHLE 0117
CON	10	21	33- 402970 4646 4713770	602	11/68	4708	4	FR	36	16	28	4	48/00		DE JANS SERVASS TPSL 0002 YLLW CLAY 0006 BLUE CLAY 0036 MSND CLAY 0037
CON	10	21	33- 403030 1272 4713870	600	12/54	4708	4		DRY						LAFRANCOIS B TPSL 0004 QSND 0007 BLUE CLAY 0039 CLAY GRVL 0040 HPAN 0041
CON	10	21	33- 403160 5690 4713500	602	08/72	4708	4		DRY						HOLMES H TPSL 0002 YLLW SAND 0004 YLLW CLAY 0010 BLUE CLAY 0045 HPAN 0061 BLCK SHLE 0065
CON	10	21	33- 403200 5692 4713460	602	08/72	4708	4		DRY						HOLMES H TPSL 0002 YLLW SAND 0004 YLLW CLAY 0009 BLUE CLAY 0044 HPAN 0060 BLCK SHLE 0062
CON	10	21	33- 403220 5204 4713170	600	12/70	2519	30	FR	43	30				DO	RUSSELL H BLCK TPSL 0001 BRWN CLAY MSND 0008 GREY CLAY 0043 BLCK SHLE 0045
CON	10	21	33- 403220 5691 4713430	602	08/72	4708	4	FR	60	14	58	1	2/00	DO	HOLMES H TPSL 0002 YLLW SAND 0004 YLLW CLAY 0010 BLUE CLAY 0045 HPAN 0060 SHLE GRVL 0061 BLCK SHLE 0065
CON	10	21	33- 403470 1267 4713730	600	05/51	5406	4		DRY						CARTER W CLAY 0002 MSND 0006 QSND 0007 GREY CLAY STNS 0042 HPAN 0058 SHLE 0092
CON	10	21	33- 403485 5072 4713730	600	05/51	5406	4		DRY						CARTER W CLAY 0002 MSND 0006 QSND 0007 GREY CLAY STNS 0042 HPAN 0053 SHLE 0062

CON	10	21	33- 1268	403520 4713750	600	05/51	5406	6	FR		17	26	3	1/00 ST DO	CARTER W	CLAY 0002 MSND 0007 QSND 0008 GREY CLAY STNS 0040
CON	10	21	33- 1266	403520 4713755	600	05/51	5406	6		DRY					CARTER W	CLAY 0002 MSND 0005 QSND 0007 GREY CLAY 0040
CON	10	21	33- 5071	403520 4713780	600	02/51	5406	4		DRY					CARTER W	TPSL 0002 QSND 0005 GREY CLAY 0038 MSND 0040 HPAN 0054 BLCK SHLE 0080
CON	10	21	33- 5068	403530 4713710	600	03/51	5406	4	FR	62					CARTER W	TPSL MSND 0002 QSND 0005 GREY CLAY 0043 HPAN 0055 GREY SHLE 0073
CON	10	21	33- 1265	403530 4713735	600	03/51	5406	4		DRY					CARTER W	TPSL MSND 0002 QSND 0005 GREY CLAY 0042 HPAN 0055 GREY SHLE 0080 BLCK SHLE 0081
CON	10	21	33- 1264	403530 4713755	600	03/51	5406	4		DRY					CARTER W	TPSL MSND 0002 QSND 0005 GREY CLAY 0038 MSND 0040 HPAN 0056
CON	10	21	33- 1263	403545 4713735	600	02/51	5406	4		DRY					CARTER W	TPSL 0002 QSND 0005 GREY CLAY 0038 FSND 0040 HPAN 0054 BRWN SHLE 0060
CON	10	21	33- 1276	403690 4713550	600	06/58	5406	4	FR	70	24			2/00 DO	LECAVY M	MSND 0015 GREY CLAY 0043 HPAN 0057 BLCK SHLE 0083
CON	10	21	33- 4959	403780 4713520	600	05/51	5406	6		DRY					CARTER W	CLAY 0002 MSND 0005 QSND 0007 GREY CLAY 0037 MSND 0040
CON	11	5	33- 4869	394960 4707730	585	06/69	4708	4	FR	44	8	12	20	4/00 ST DO	HOGEL W	TPSL 0002 YLLW CLAY 0007 BLUE CLAY 0044 MSND GRVL 0046 BLCK SHLE 0048
CON	11	9	33- 1278	396130 4710435	590	07/55	4708	4	FR	48	7	12	5	4/00 ST DO	PIACEK S	TPSL 0007 BLUE CLAY 0048 GRVL 0051 BLCK SHLE 0053
CON	11	9	33- 1277	396250 4710540	590	06/55	4708	4	FR	44	7	12	2	2/00 ST DO	SAMEK J	TPSL 0007 BLUE CLAY 0044 GRVL 0045 BLCK SHLE 0049
CON	11	9	33- 1279	396880 4709415	590	02/58	4709	4	FR	49	15	25	1	1/30 ST DO	HARRIS C	TPSL 0003 BLUE CLAY 0049 GRVL 0050
CON	11	10	33- 5482	396490 4710820	585	02/72	4707	4	FR	48	8	10	9	6/00 DO	BURNETT C	TPSL 0001 CLAY 0048 SHLE GRVL 0050 BLCK SHLE 0052
CON	11	15	33- 5897	398771 4712827	590	07/73	4708			DRY					JACKSON H	TPSL 0004 BLUE CLAY 0054 BLCK SHLE 0060
CON	11	16	33- 1290	399160 4713190	600	09/63	4708	4		DRY					MCCORKLE M	TPSL 0005 BLUE CLAY 0052 BLCK SHLE 0053
CON	11	16	33- 1297	399180 4713295	600	09/63	4708	4		DRY					MCCORKLE H	TPSL 0002 BLUE CLAY 0050 GREY SHLE 0054
CON	11	16	33- 1287	399240 4713020	600	04/56	5406	4		DRY					MCCORKLE H	MSND 0006 GREY CLAY 0052 GREY SHLE 0060
CON	11	16	33- 1291	399275 4712000	600	09/63	4708	4		DRY					MCCORKLE M	TPSL 0003 BLUE CLAY 0050 BLCK SHLE 0055
CON	11	16	33- 1303	399320 4713235	600	06/65	2519	36		DRY					KYS F	BRWN MSND 0006 GREY CLAY 0051 BLUE SHLE 0055
CON	11	16	33- 1292	399420 4712835	600	09/63	4708	4		DRY					MCCORKLE M	TPSL 0003 BLUE CLAY 0051 BLCK SHLE 0053
CON	11	16	33- 1282	399430 4713140	600	08/54	3334	4		DRY					KYS F	MSND 0010 CLAY MSND 0055 HPAN 0072 SHLE 0100

MUNICIPALITY CONCESSION ETC	LOT	WELL NO	UTM EASTING NORTHING	ELEV FEET	DATE	DRILLER	CSG DIA INS	KIND OF WATER	WATER FOUND FEET	STAT LVL FEET	PUMP LVL FEET	TEST RATE GPM	TEST TIME HR/MN	WATER USE	OWNER/LOG/SCREEN DEPTHS IN FEET TO WHICH FORMATIONS EXTEND
CHATHAM TOWNSHIP (CONTINUED....)															
CON	11	16	33- 399445	600	09/63	4708	4		DRY						KYS F
			1298 4713280												TPSL 0005 BLUE CLAY 0050 BLCK SHLE 0055
CON	11	16	33- 399470	600	09/63	4708	4		DRY						KYS F
			1301 4713130												TPSL 0003 BLUE CLAY 0051 BLCK SHLE 0054
CON	11	16	33- 399480	600	09/63	4708	4		DRY						MCCORKLE M
			1293 4712770												TPSL 0003 BLUE CLAY 0050 BLCK SHLE 0051
CON	11	16	33- 399490	600	09/63	4708	4		DRY						MCCORKLE M
			1296 4712745												TPSL 0002 BLUE CLAY 0050 BLCK SHLE 0052
CON	11	16	33- 399505	600	07/65	4708	4		DRY						KYS F
			1305 4713040												TPSL 0002 YLLW CLAY 0010 BLUE CLAY 0052 BLCK SHLE 0056
CON	11	16	33- 399510	600	09/63	4708	4		DRY						MCCORKLE M
			1294 4712730												TPSL 0003 BLUE CLAY 0050 BLCK SHLE 0051
CON	11	16	33- 399540	600	09/63	4708	4		DRY						MCCORKLE M
			1295 4712710												TPSL 0002 BLUE CLAY 0050 BLCK SHLE 0053
CON	11	16	33- 399540	600	07/54	3334	4	SA	57	18	50	2	6/00		SHORE W
			1280 4713499												MSND 0006 CLAY MSND 0057 HPAN 0067 (S 0060 02) SHLE 0075
CON	11	16	33- 399575	600	09/54	1912	4	FR	56	11	56	1	24/00	DO	SHORE W
			1286 4713380												YLLW TPSL 0014 BLUE CLAY 0054 GRVL 0055 FSND 0056
CON	11	16	33- 399580	600	08/54	1912	4		DRY						SHORE W
			1285 4713470												YLLW MSND 0007 BLUE CLAY 0055 MSND 0058 SHLE 0059
CON	11	16	33- 399605	600	07/65	4708	4	FR	51	11	50	1			KYS F
			1306 4712910												TPSL 0002 YLLW CLAY 0010 BLUE CLAY 0051 BLCK SHLE 0053
CON	11	16	33- 399620	600	07/65	4708	4		DRY						KYS F
			1304 4712900												TPSL 0002 YLLW CLAY 0010 BLUE CLAY 0052 GREY SHLE 0054
CON	11	16	33- 399620	600	08/54	1912	4		DRY						SHORE W
			1284 4713430												YLLW MSND 0003 BLUE CLAY 0054 CLAY GRVL 0056 GRVL MSND 0059 BLCK SHLE 0060
CON	11	16	33- 399660	600	09/63	4708	4		DRY						KYS F
			1302 4713870												TPSL 0003 BLUE CLAY 0050 BLCK SHLE 0051
CON	11	16	33- 399690	600	09/63	4708	4		DRY						KYS F
			1300 4712925												TPSL 0002 BLUE CLAY 0050 BLCK SHLE 0052
CON	11	16	33- 399715	600	08/54	3334	4		DRY						KYS F
			1283 4713311												MSND 0010 CLAY 0045 HPAN 0060 SHLE 0075
CON	11	16	33- 399720	600	09/63	4708	4		DRY						KYS F
			1299 4712940												TPSL 0003 BLUE CLAY 0050 BLCK SHLE 0051
CON	11	16	33- 399870	600	08/54	3334	4		DRY						KYS F
			1281 4713140												CLAY 0008 CLAY MSND 0048 HPAN 0057 SHLE 0070
CON	11	16	33- 400020	600	12/60	4708	3	FR	54	16	25	3	2/00	ST DO	MCCATHERN O
			1288 4712180												TPSL 0004 YLLW CLAY 0012 BLUE CLAY 0054 GRVL SHLE 0056 BLCK SHLE 0058
CON	11	16	33- 400260	600	08/63	4707	4	FR	55	43	46	6	6/00	ST DO	SQUIRES J
			1289 4712490												TPSL 0001 RED MSND 0004 GREY CLAY 0052 HPAN GRVL 0055 GRVL 0059 (S 0057 01) HPAN 0066

```
CON   12   4   33-  392500   580 06/50  5406   3  FR    46    6   14    8        ST DO DEFRAEYE J
                1307 4709135                                                            CLAY MSND 0006 CLAY 0046
CON   12   4   33-  392500   580 06/50  5406   3        48                               DEFRAEYE J
                5073 4709160                                                            CLAY MSND 0006 CLAY 0046 HPAN 0054
CON   12   5   33-  393780   580 07/66  4708   4  FR    49   10   25    4  5/00 DO     LUSK G
                1308 4708750                                                            TPSL 0002 BLUE CLAY 0049 BLCK SHLE 0053
CON   12   5   33-  393855   600 07/66  4708   4       DRY                               LUSK G
                1309 4708760                                                            TPSL 0002 BLUE CLAY 0049 BLCK SHLE 0053
CON   12   5   33-  393885   600 07/66  4708   4       DRY                               LUSK G
                1310 4708620                                                            TPSL 0002 BLUE CLAY 0049 BLCK SHLE 0052
CON   12   6   33-  393720   600 12/59  5406   4  FR    47    7   40    2  1/00 DO     STERLING L
                1311 4710240                                                            MUCK 0002 MSND CLAY 0006 GREY CLAY 0042
                                                                                        HPAN 0045 GREY SHLE 0047 BLCK SLTE 0050
CON   12   8   33-  394580   590 03/53  3528   4  FR    57   12        2  1/00 ST DO EWING J
                1312 4710960                                                            YLLW MSND 0003 YLLW CLAY 0012 SILT 0042
                                                                                        HPAN 0056 GRVL 0057 BLUE SHLE 0064
CON   12  12   33-  396460   590 04/62  4708   4       DRY                               TIFFIN G
                1313 4712645                                                            TPSL 0002 YLLW CLAY 0009 BLUE CLAY 0050
                                                                                        BLCK SHLE 0053
CON   12  12   33-  396480   590 04/62  4708   4  FR    51   14   16    4  3/00 ST DO TIFFIN G
                1314 4712675                                                            TPSL 0002 YLLW MSND 0007 BLUE CLAY 0051
                                                                                        BLCK SHLE 0053
CON   12  12   33-  396480   590 04/62  4708   4       DRY                               TIFFIN G
                1316 4712680                                                            TPSL 0002 YLLW MSND 0007 QSND 0008 BLUE
                                                                                        CLAY 0050 BLCK SHLE 0055
CON   12  12   33-  396490   590 04/62  4708   4       DRY                               TIFFIN G
                1315 4712660                                                            TPSL 0002 YLLW MSND 0007 BLUE CLAY 0050
                                                                                        BLCK SHLE 0053
CON   12  12   33-  396540   590 04/62  4708   4       DRY                               TIFFIN G
                1317 4712660                                                            TPSL 0002 YLLW MSND 0007 BLUE CLAY 0050
                                                                                        BLCK SHLE 0052
CON   12  13   33-  397110   590 04/60  5406   4       DRY                               GOETHEYN O
                1319 4713180                                                            MSND 0012 GREY CLAY 0056 HPAN 0072 GREY
                                                                                        SHLE 0080
CON   12  13   33-  397120   590 04/60  5406   4       DRY                               GOETHEYN O
                1318 4713210                                                            MSND 0012 GREY CLAY 0057 HPAN 0070 GREY
                                                                                        SHLE 0088 BRWN SHLE 0125
CON   12  13   33-  397170   590 09/72  4708   4  FR    70   26   60    3  2/00 ST DO GOETHYN G
                5685 4713160                                                            TPSL 0002 YLLW CLAY 0008 BLUE CLAY 0070
                                                                                        GRVL SHLE 0071 GREY SHLE 0073
CON   12  13   33-  397180   590 09/66  4708   4  FR    65   20   60    2  2/00 ST DO GOETHEYN O
                1321 4713135                                                            TPSL 0003 BLUE CLAY 0052 HPAN 0065 GREY
                                                                                        SHLE 0085
CON   12  13   33-  397185   590 04/60  5406   4  FR    74   21   70    2  1/00 ST DO GOETHEYN O
                1320 4713130                                                            MSND 0012 GREY CLAY 0055 HPAN 0073 GREY
                                                                                        SHLE 0081 BLCK SHLE 0084
CON   12  13   33-  397260   590 10/60  4708   4       DRY                               IRWIN H
                1322 4712400                                                            TPSL 0003 YLLW CLAY 0010 BLUE CLAY 0055
                                                                                        BLCK SHLE 0056
CON   12  13   33-  397550   590 09/73  4708   4  FR    51   29   40    4  5/00 DO     TIFFIN W
                5856 4712271                                                            TPSL 0001 YLLW CLAY 0005 BLUE CLAY 0050
                                                                                        GRVL 0051 BLCK SHLE 0052
CON   12  13   33-  398055   592 10/60  4708   4  FR    54   14   18    4  2/00 DO     IRWIN H
                1323 4712350                                                            TPSL 0003 YLLW CLAY 0010 BLUE CLAY 0054
                                                                                        BLCK SHLE 0055
CON   12  14   33-  397650   593 06/53  3528   4       DRY                               SMITH C
                1324 4713730                                                            MSND 0005 SILT 0041 HPAN 0058 BLUE SHLE
                                                                                        0075
CON   12  15   33-  397060   593 03/59  4708   4       DRY                               JACKSON J
                1326 4713780                                                            TPSL 0002 YLLW CLAY 0009 BLUE CLAY 0052
                                                                                        HPAN 0069 BLCK SHLE 0070
```

MUNICIPALITY CONCESSION ETC	LOT	WELL NO	UTM EASTING NORTHING	ELEV FEET	DATE	DRILLER	CSG DIA INS	KIND OF WATER	WATER FOUND FEET	STAT LVL FEET	PUMP LVL FEET	TEST RATE GPM	TEST TIME HR/MN	WATER USE	OWNER/LOG/SCREEN DEPTHS IN FEET TO WHICH FORMATIONS EXTEND
CHATHAM TOWNSHIP (CONTINUED....)															
CON	12	15	33- 1325	397920 4713945	593	03/59	4708	4		DRY					JACKSON J TPSL 0002 YLLW MSND 0009 BLUE CLAY 0056 HPAN 0063 BLCK SHLE 0064
CON	12	15	33- 1327	397975 4713900	594	03/59	4708	4		DRY					JACKSON J TPSL 0002 YLLW MSND 0009 BLUE CLAY 0056 HPAN 0063 BLCK SHLE 0064
CON	12	15	33- 5900	398578 4712826	590	07/73	4708			DRY					JACKSON H TPSL 0003 BLUE CLAY 0050 BLCK SHLE 0053
CON	12	15	33- 5896	398595 4712784	590	07/73	4708			DRY					JACKSON H TPSL 0003 BLUE CLAY 0050 BLCK SHLE 0051
CON	12	15	33- 5898	398599 4712808	590	07/73	4708			DRY					JACKSON H TPSL 0003 BLUE CLAY 0050 BLCK SHLE 0052
CON	12	15	33- 5899	398655 4712850	590	07/73	4708			DRY					JACKSON H TPSL 0004 BLUE CLAY 0054
CON	12	15	33- 1328	398730 4712900	592	08/61	4708	4	FR	54	16	50	2	2/00 ST DO	JACKSON H TPSL 0004 BLUE CLAY 0054 BLCK SHLE 0056
CON	12	16	33- 1330	399100 4713400	596	08/62	4708	4		DRY					MCCORKLE H TPSL 0002 BLUE CLAY 0050 BLCK SHLE 0051
CON	12	16	33- 1332	399110 4713240	596	08/62	4708	4		DRY					MCCORKLE H TPSL 0002 BLUE CLAY 0050 BLCK SHLE 0073
CON	12	16	33- 1333	399150 4713350	596	08/62	4708	4		DRY					MCCORKLE H TPSL 0002 BLUE CLAY 0050 BLCK SHLE 0065
CON	12	16	33- 1331	399170 4713345	595	08/62	4708	4		DRY					MCCORKLE H TPSL 0002 YLLW TPSL 0005 BLUE CLAY 0053 BLCK SHLE 0054
CON	12	16	33- 1329	399400 4713545	596	03/56	5406	4	SA	68	14	115		2/00	MCCORKLE H MSND 0006 CLAY 0051 GRVL 0052 GREY SHLE 0068 BLCK SHLE 0115
CON	12	17	33- 4836	399750 4714070	596	06/68	4707	4	FR	57	50	54	2	8/00 DO	SCAMAN CHESTER TPSL 0001 MSND 0005 CLAY 0057 MSND GRVL 0058
CON	12	17	33- 4839	399800 4714080	596	06/68	4707	4		DRY					SCAMAN CHESTER TPSL 0001 MSND 0004 CLAY 0050 HPAN 0058 MSND HPAN 0068 GREY SHLE 0070
CON	12	17	33- 4838	399830 4713900	596	06/68	4707	4		DRY					SCAMAN CHESTER TPSL 0001 RED MSND 0006 BLUE CLAY 0057 GRVL 0058
CON	12	18	33- 4837	399040 4714080	596	04/68	4707	4		DRY					SCAMAN CHESTER TPSL 0002 MSND 0006 CLAY 0056 GRVL 0057 HPAN 0062
CON	12	18	33- 4840	400050 4714050	596	06/68	4707	4		DRY					SCAMAN CHESTER TPSL 0001 MSND 0006 CLAY 0058 GREY SHLE 0060
CON	13	2	33- 1334	390690 4709475	585	10/57	4708	4		DRY					HUNTER R TPSL 0002 YLLW CLAY 0009 BLUE CLAY 0069 BLCK SHLE 0070
CON	13	2	33- 1335	390690 4709475	585	10/57	4708	4	FR	68	7	20	5	2/00 ST DO	HUNTER R TPSL 0002 YLLW CLAY 0009 BLUE CLAY 0068 GRVL 0069 BLCK SHLE 0071

CON	13	3	33- 1349	391145 4709695	585	07/67	4708	4	FR	59	12	30	6	10/00	DO	CANADIAN CANNERS TPSL 0002 YLLW CLAY 0007 BLUE CLAY 0059 SHLE GRVL 0060 GREY SHLE 0061
CON	13	3	33- 1343	391160 4709705	585	07/67	4708	4	FR	59	2	30	5	4/00		CANADIAN CANNERS TPSL 0002 YLLW CLAY 0007 BLUE CLAY 0059 SHLE MSND 0060 BLCK SHLE 0061
CON	13	3	33- 1344	391180 4709680	585	07/67	4708	4	FR	59	12	60	2	1/00		CANADIAN CANNERS TPSL 0002 YLLW CLAY 0007 BLUE CLAY 0059 BLCK SHLE 0061
CON	13	3	33- 1346	391260 4709660	583	07/67	4708	4	FR	64	28	40	4	3/00		CANADIAN CANNERS TPSL 0002 YLLW CLAY 0007 BLUE CLAY 0060 HPAN MSND 0063 BLCK SHLE 0065
CON	13	3	33- 1336	391345 4709940	583	09/52	3308	3	FR	72	10	40		2/00	ST DO	DRYSCIK F CLAY MSND 0010 BLUE CLAY 0066 MSND 0071 MSND GRVL 0072
CON	13	3	33- 1337	391485 4709835	585	06/67	4708	7		DRY						CANADIAN CANNERS TPSL 0004 YLLW CLAY 0007 BLUE CLAY 0060 BLCK SHLE 0062
CON	13	3	33- 1338	391580 4709780	589	06/67	4708	7		DRY						CANADIAN CANNERS TPSL 0002 YLLW CLAY 0005 BLUE CLAY 0060 BLCK SHLE 0062
CON	13	3	33- 1342	391610 4710020	585	07/67	4708	7		DRY						CANADIAN CANNERS TPSL 0005 QSND 0007 BLUE CLAY 0061 BLCK SHLE 0062
CON	13	3	33- 1347	391740 4709205	585	07/67	4708	4	FR	61	28	44	4	3/00		CANADIAN CANNERS TPSL 0002 YLLW CLAY 0007 BLUE CLAY 0060 BLCK SHLE 0062
CON	13	3	33- 1345	391800 4709360	585	06/67	4708	4	FR	59	26	30	4	8/00		CANADIAN CANNERS TPSL 0002 YLLW CLAY 0005 BLUE CLAY 0059 MSND 0061 BLCK SHLE 0062
CON	13	3	33- 1339	391845 4709420	596	06/67	4708	7		DRY						CANADIAN CANNERS TPSL 0002 YLLW CLAY 0005 BLUE CLAY 0060 BLCK SHLE 0061
CON	13	3	33- 1348	391885 4709400	585	07/67	4708	4		DRY						CANADIAN CANNERS TPSL 0002 YLLW MSND 0005 QSND 0007 BLUE CLAY 0060 BLCK SHLE 0061
CON	13	3	33- 1341	392070 4709185	585	06/67	4708	7	FR	59	28	30	4	10/00		CANADIAN CANNERS TPSL 0002 YLLW CLAY 0005 BLUE CLAY 0059 MSND 0060 BLCK SHLE 0062
CON	13	3	33- 1340	392100 4709230	585	06/67	4708	7		DRY						CANADIAN CANNERS TPSL 0002 YLLW CLAY 0005 BLUE CLAY 0060 BLCK SHLE 0061
CON	13	4	33- 5512	391640 4710300	586	05/72	2519	30	FR	8	6				ST DO	APERS R BRWN TPSL 0008 BRWN FSND 0011 GREY CLAY 0034
CON	13	5	33- 5429	392140 4710780	588	05/71	4707	4		DRY						VANSEGBROOK FRANK TPSL 0002 CLAY 0070 BLCK SHLE 0078
CON	13	5	33- 5428	392160 4710760	588	05/71	4707	4		DRY						VANSEGBROOK FRANK TPSL 0001 CLAY 0070 SHLE 0078
CON	13	5	33- 5431	392160 4710770	588	05/71	4707	4		DRY						VANSEGBROOK FRANK TPSL 0001 CLAY 0070 BLCK SHLE 0075
CON	13	5	33- 5430	392160 4710790	588	05/71	4707	4		DRY						VANSEGBROOK FRANK TPSL 0001 CLAY 0070 BLCK SHLE 0078
CON	13	5	33- 5432	392178 4710795	588	05/71	4707	4	FR	68	14					VANSEGBROOK FRANK TPSL 0002 CLAY 0068 MSND 0070
CON	13	5	33- 5426	392180 4710760	586	05/71	4707	4	FR	68	13	18	5	15/00	DO	VANSEGBROOK FRANK TPSL 0001 CLAY 0068 SHLE GRVL 0070
CON	13	5	33- 5433	392198 4710785	588	04/71	4707	4	FR	69	13	45	3	48/00		VANSEGBROOK FRANK TPSL 0002 CLAY 0069 MSND GRVL 0070 SHLE 0072

MUNICIPALITY CONCESSION ETC	LOT	WELL NO	UTM EASTING NORTHING	ELEV FEET	DATE	DRILLER	CSG DIA INS	KIND OF WATER	WATER FOUND FEET	STAT LVL FEET	PUMP LVL FEET	TEST RATE GPM	TEST TIME HR/MN	WATER USE	OWNER/LOG/SCREEN DEPTHS IN FEET TO WHICH FORMATIONS EXTEND
CHATHAM TOWNSHIP (CONTINUED....)															
CON	13	5	33- 392204 5434 4710810	588	04/71	4707	4		DRY						VANSEGBROOK FRANK TPSL 0002 CLAY 0070 SHLE 0071
CON	13	5	33- 392218 5435 4710820	588	04/71	4707	4	FR	69						VANSEGBROOK FRANK TPSL 0002 CLAY 0069 MSND GRVL 0071 BLCK SHLE 0076
CON	13	5	33- 392340 4885 4710900	585	07/69	3507	4		DRY						VANSEGHBRECK F TPSL 0002 BRWN CLAY 0022 BLUE CLAY 0065 BRWN HPAN 0078 BLCK SHLE 0085
CON	13	5	33- 392370 5427 4710575	586	05/71	4707	4		DRY						VANSEGBROOK F TPSL 0002 CLAY 0070 BLCK SHLE 0072
CON	13	5	33- 392400 5087 4710820	585	03/70	4707	4	FR	63	11	40	3	24/00	DO	VANSEGHBRECK FRANK TPSL 0002 YLLW CLAY 0008 BLUE CLAY 0063 (S 0062 03) MSND GRVL 0065
CON	13	5	33- 392400 4884 4710830	585	07/69	3507	4	FR	61	18	28	5	72/00		VANSEGHBRECK F TPSL 0002 BRWN CLAY 0024 BLUE CLAY 0061 GRVL SILT 0064 BRWN HPAN 0080
CON	13	5	33- 392400 5088 4710840	585	04/70	4707	4	FR	62	11	40	5	48/00		VANSEGHBRECK FRANK TPSL 0002 YLLW CLAY 0007 BLUE CLAY 0062 MSND GRVL CLAY 0065
CON	13	6	33- 393660 1350 4710555	585	10/56	3632	3	FR	61	8	18	2		DO	EWING R TPSL MSND 0021 MSND CLAY 0043 MSND STNS 0061
CON	13	7	33- 392980 1351 4711440	590	06/47	3528	4	FR	66	15		1	2/00	ST DO	BOZO L MSND 0006 BLUE CLAY 0053 HPAN 0064 MSND 0066 BLCK SHLE 0080
CON	13	7	33- 393270 1352 4711120	590	05/62	3307	4		DRY						BOZO L CLAY 0018 MSND 0019 CLAY 0067 GRVL CLAY 0068 BLCK SHLE 0078
CON	13	9	33- 394180 1353 4712545	590	09/51	5406	3	FR	54	20	30	3	1/00	DO	WEISE J AND SON CLAY 0002 MSND CLAY 0012 GREY CLAY 0054
CON	13	10	33- 394514 6118 4712804	590	12/73	4707	4	SU	63	19	30	2	2/00		EAGLESON JOE TPSL 0001 SAND 0009 CLAY 0062 GRVL 0063 SHLE 0065
CON	13	10	33- 394515 6117 4712822	590	01/74	4707	4	FR	62	18	35	4	7/00	DO	EAGELSON JOE TPSL 0001 SAND 0008 CLAY 0062 GRVL 0063 SHLE 0068
CON	13	10	33- 394780 1355 4712980	589	09/49	5406	3	FR	64	20			1/00	DO	EAGLESON J MSND 0015 CLAY 0060 MSND 0064
CON	13	10	33- 395320 1354 4711730	590	06/47	3528	4	FR	60	9		8	1/00	ST DO	CARTER P MSND 0009 BLUE CLAY 0056 MSND 0057 HPAN 0060 BLCK SHLE 0066
CON	13	11	33- 394780 1356 4712980	589	09/54	5406	4		DRY						HARVEY A MSND 0015 GREY CLAY 0058 HPAN 0062 BLCK SHLE 0075
CON	13	11	33- 394920 1357 4713115	590	09/54	5406	4		DRY						HARVEY A MSND 0015 GREY CLAY 0057 HPAN 0059 BLCK SHLE 0072
CON	13	11	33- 395040 1358 4713150	590	09/54	5406	4		DRY						HARVEY A MSND 0012 GREY CLAY 0056 HPAN 0060 BLCK SHLE 0070

CON	13	12	33- 1359	396418 4712675	590	10/52	5406	2	FR	58	10	15	3	1/00 ST DO	FRITZ C	CLAY 0002 MSND 0008 CLAY 0057 MSND GRVL 0058
CON	13	13	33- 1360	395675 4713860	590	10/52	5406	3	FR	57	18	30	4	1/00 ST DO	TIFFIN F	MSND 0012 QSND 0014 CLAY 0056 MSND GRVL 0057
CON	13	13	33- 1362	396420 4713300	590	11/66	4708	4	FR	52	16	24	4	5/00	TIFFIN F	MSND 0002 YLLW CLAY 0007 BLUE CLAY 0052 GREY SHLE 0054
CON	13	13	33- 1361	396455 4713330	590	11/66	4708	4		DRY					TIFFIN F	TPSL 0002 YLLW CLAY 0006 BLUE CLAY 0052 GREY SHLE 0056
CON	13	14	33- 1366	397200 4714200	590	02/62	4708	4		DRY					DALEY H	TPSL 0002 YLLW MSND 0007 BLUE CLAY 0051 BLCK SHLE 0055
CON	13	14	33- 1363	397350 4713785	590	08/52	3528	4		DRY					JACKSON H	CLAY 0006 BLUE CLAY 0047 HPAN 0064 BLUE SHLE 0068 BRWN SHLE 0074
CON	13	14	33- 1364	397450 4713615	590	08/52	3528	4		DRY					JACKSON H	CLAY 0005 BLUE CLAY 0046 HPAN 0062 BLUE SHLE 0069
CON	13	14	33- 1365	397455 4713690	590	08/52	3528	4		DRY					JACKSON H	CLAY 0005 BLUE CLAY 0046 HPAN 0061 BLUE SHLE 0069
CON	14	1	33- 5407	390495 4709405	582	07/71	4707	4	FR	58	8	10	5	2/00 DO	BOWEN G	TPSL 0002 YLLW CLAY 0008 BLUE CLAY 0056 HPAN 0058 GRVL 0060
CON	14	2	33- 1367	390580 4709480	583	05/63	4707	4	FR	62	14	21	8	24/00	BROWN L	TPSL CLAY 0002 RED CLAY 0004 MSND 0006 GREY CLAY 0062 MSND GRVL 0064 BLCK SHLE 0070
CON	14	2	33- 1368	390619 4709500	585	06/63	4707	4	FR	62	15	30	6	72/00 ST DO	BROWN L	TPSL 0004 MSND 0008 GREY CLAY 0062 MSND GRVL 0063
CON	14	2	33- 5498	390820 4709680	582	12/71	5406	4		DRY					GORDON A	YLLW MSND 0008 GREY CLAY 0061 HPAN 0070 BLCK SHLE 0090
CON	14	3	33- 5972	390513 4711219	584	04/74	4708	4	FR	62	17	25	5	30/00 ST DO	WATSON J	TPSL 0002 SAND 0005 YLLW CLAY 0011 BLUE CLAY 0062 SAND 0064 BLCK SHLE 0065
CON	14	3	33- 5971	390519 4711210	584	05/74	4708	4							WATSON J	TPSL 0002 SAND 0005 YLLW CLAY 0011 BLUE CLAY 0061 SAND SILT 0062 BLCK SHLE 0064
CON	14	4	33- 5940	390775 4711265	585	01/74	5406	7	FR	67	16	20	5	2/00 ST DO	BURM J	YLLW CLAY 0004 CLAY SAND 0006 QSND 0008 GREY CLAY 0064 GRVL SAND 0067 BLCK SHLE 0077
CON	14	4	33- 1370	391005 4711665	587	09/49	5406			DRY					BATEMAN E	MSND 0010 QSND 0015 GREY CLAY 0060 GRVL 0064 GREY SHLE 0075
CON	14	4	33- 1369	391025 4711785	586	09/49	5406			DRY					BATEMAN E	MSND 0010 QSND 0015 CLAY 0060 GRVL 0064 GREY SHLE 0075
CON	14	4	33- 1371	391040 4711685	587	09/49	5406			DRY					BATEMAN E	BRWN CLAY 0010 QSND 0015 CLAY 0060 MSND 0064 BLUE SHLE 0075
CON	14	4	33- 1372	391465 4710440	585	01/61	1608	2		DRY					BURM J	TPSL 0002 YLLW MSND 0007 QSND 0011 BLUE CLAY 0063 BLCK MSND SILT 0087 BLCK SHLE 0094

MUNICIPALITY CONCESSION ETC	LOT	WELL NO	UTM EASTING NORTHING	ELEV FEET	DATE	DRILLER	CSG DIA INS	KIND OF WATER	WATER FOUND FEET	STAT LVL FEET	PUMP LVL FEET	TEST RATE GPM	TEST TIME HR/MN	WATER USE	OWNER/LOG/SCREEN DEPTHS IN FEET TO WHICH FORMATIONS EXTEND
CHATHAM TOWNSHIP (CONTINUED....)															
CON	14	4	33- 1373	391570 4710350	585	03/61	1608	2		DRY					BURM J TPSL 0002 YLLW MSND 0007 QSND 0011 BLUE CLAY 0063 BLCK MSND SILT 0087 BLCK SHLE 0096
CON	14	5	33- 4736	391950 4710740	590	02/68	4708	4		DRY					HYBSKY JOHN JR TPSL 0002 YLLW CLAY 0006 BLUE CLAY 0065 BLCK SHLE 0068
CON	14	5	33- 4737	391960 4710720	590	02/68	4708	4		DRY					HYBSKY JOHN JR TPSL 0003 YLLW CLAY 0010 BLUE CLAY 0070
CON	14	5	33- 4738	391980 4710700	590	02/68	4708	4		DRY					HYBSKY JOHN JR TPSL 0003 YLLW CLAY 0010 BLUE CLAY 0070 BLCK SHLE 0072
CON	14	5	33- 4740	391980 4710780	590	02/68	4708	4		DRY					HYBSKY JOHN JR TPSL 0002 YLLW CLAY 0007 BLUE CLAY 0065 BLCK SHLE 0070
CON	14	5	33- 4739	391990 4710670	590	02/68	4708	4		DRY					HYBSKY JOHN JR TPSL 0003 YLLW CLAY 0010 BLUE CLAY 0071 BLCK SHLE 0075
CON	14	6	33- 5259	392800 4711425	590	02/71	5406	4	SA	85	14		1	4/00 DO	TETERA J GREY MSND 0006 BLUE CLAY 0062 HPAN 0066 BLCK SHLE 0104
CON	14	6	33- 1375	392825 4711440	590	10/60	3507	4		DRY					EWING J TPSL 0002 BRWN CLAY 0020 BLUE CLAY 0060 BRWN HPAN 0065 BLUE SHLE 0073
CON	14	6	33- 1374	392840 4711450	590	10/60	3507	4		DRY					EWING J TPSL 0002 BRWN CLAY 0023 BLUE CLAY 0058 BLCK SHLE 0061
CON	14	7	33- 1377	392800 4713150	590	05/65	3507	4		DRY					DECLARK M TPSL 0002 BRWN CLAY 0020 BLUE CLAY 0060 GRVL 0068 BLCK SHLE 0080
CON	14	7	33- 1376	392920 4711530	590	05/57	3308	4	FR	67	8	45	3	/20 DO	MCFADDEN R CLAY 0007 MSND 0017 CLAY 0064 GRVL 0065 SLTE 0066 SHLE 0067
CON	14	8	33- 1379	392660 4712920	590	08/65	3507	4	FR	63	23	30	5	4/00 ST DO	DENYS A TPSL 0002 BRWN CLAY 0022 BLUE CLAY 0063 GRVL 0064 BLCK SHLE 0065
CON	14	8	33- 1378	392800 4713085	590	05/65	3507	4	FR	60	20	32	5	3/00 ST DO	DECLARK M TPSL 0002 BRWN CLAY 0020 BLUE CLAY 0060 GRVL 0064 BLCK SHLE 0065
CON	14	12	33- 5074	395280 4713580	590	09/49	5406	3		DRY					EWING R CLAY 0010 QSND 0015 CLAY 0055 HPAN 0061
CON	14	12	33- 1380	395320 4713640	590	09/49	5406	3	FR	61	12			/10 DO	EWING R CLAY 0010 QSND 0015 CLAY 0055 HPAN SHLE 0061
CON	14	13	33- 1381	395460 4714300	590	04/48	5406	4	SA	68	18			PS	CHATHAM TWP SCHOOL SAND QSND 0006 UNKN CLAY SILT UNKN 0058 GRVL 0063 GREY SHLE 0070 BLCK SHLE 0082
CON	15	1	33- 1382	388600 4710735	580	08/62	4707	4	FR	61	28	28	5	4/00 ST DO	VANLANDUYT S TPSL CLAY 0004 YLLW CLAY 0007 BLUE CLAY 0061 GRVL 0066 BLCK SHLE 0071

CON	15	2	33- 388780 1385 4711555	580	04/55	5406	4	FR	74	18	50	1	2/00	DO	ROELANS E CLAY 0001 YLLW CLAY 0012 GREY CLAY 0067 MSND GRVL 0070 BLCK SHLE 0080
CON	15	2	33- 388800 1384 4711580	582	04/55	5406	4		DRY						ROELANS E CLAY 0001 YLLW CLAY 0012 GREY CLAY 0066 MSND 0068 BLCK SHLE 0078 BRWN SHLE 0090
CON	15	2	33- 388820 1383 4711585	581	04/55	5406	4		DRY						ROELANS E CLAY 0001 YLLW CLAY 0012 GREY CLAY 0066 MSND CLAY 0068 BLCK SHLE 0115 GREY SHLE 0132
CON	15	2	33- 388860 1386 4711640	580	05/62	5406	4		DRY						ROELANS E YLLW CLAY 0012 GREY CLAY 0067 HPAN 0070 BLCK SHLE 0085
CON	15	2	33- 388860 1388 4711640	580	05/62	5406	7	FR	74	16	60	1	1/00	DO	ROLEONS E CLAY 0003 MSND 0007 GREY CLAY 0066 HPAN 0070 BLCK SHLE 0088
CON	15	2	33- 389060 1387 4711435	580	05/62	5406	4		DRY						ROELANS E YLLW CLAY 0012 GREY CLAY 0066 HPAN 0073 BLCK SHLE 0092
CON	15	3	33- 389080 5473 4712810	580	10/71	4708	7		DRY						GRIFFITH E TPSL 0002 YLLW CLAY 0012 BLUE CLAY 0070 BLCK SHLE 0072
CON	15	3	33- 389780 5472 4712080	580	10/71	4708	7	FR	69	10	40	4	2/00	ST DO	GRIFFITH E TPSL 0002 YLLW CLAY 0011 BLUE CLAY 0069 GRVL 0070 BLCK SHLE 0072
CON	15	3	33- 390180 1389 4711045	581	12/59	4708	4	FR	67	17	20	4	5/00	ST DO	WATSON F TPSL 0003 YLLW MSND 0007 BLUE CLAY 0067 MSND GRVL 0071
CON	15	4	33- 390410 5668 4711320	582	10/72	5406	4		DRY						WATSON J YLLW SAND 0005 GREY SAND 0011 GREY CLAY 0063 HPAN 0067 BLCK SHLE 0090
CON	15	4	33- 390640 1392 4711435	582	07/62	5406	4	FR	67	12	60	3	3/00	DO	WATSON J MSND 0010 GREY CLAY 0064 HPAN 0067 BLCK SHLE 0080
CON	15	4	33- 390706 5715 4711563	582	01/73	5406	4	SA	75	13	80	1	8/00	ST DO	WATSON J YLLW SAND 0005 GREY SAND 0010 GREY CLAY 0063 HPAN 0069 BLCK SHLE 0100
CON	15	4	33- 390717 5902 4711548	584	01/74	5406	4								WATSON J CLAY 0002 SAND 0006 BLUE CLAY 0064 SAND GRVL 0066 BLCK SHLE 0078 GREY SHLE 0080
CON	15	4	33- 390725 1391 4711615	582	11/61	1608	2		DRY						WATSON J TPSL 0002 YLLW MSND 0008 QSND 0010 GREY MSND CLAY 0016 CLAY 0062 GREY FSND 0070 GRVL MSND 0072 GREY FSND 0082
CON	15	4	33- 390748 5901 4711525	584	01/74	5406	4	FR	68	17	20	5	20/00	ST DO	WATSON J CLAY 0002 SAND 0006 BLUE CLAY 0064 SAND GRVL 0068
CON	15	4	33- 390760 1390 4711480	581	11/61	1608	2		DRY						WATSON J TPSL 0002 YLLW MSND 0008 QSND 0010 GREY MSNU CLAY 0016 CLAY 0062 GREY FSND 0072 FSND CLAY 0080 FSND 0084 SHLE 0085
CON	15	4	33- 390777 5903 4711537	584	01/74	5406	4								WATSON J YLLW CLAY 0008 BLUE CLAY 0064 HPAN 0069 BLCK SHLE 0112 GREY SHLE 0115
CON	15	7	33- 392420 1393 4712960	590	04/55	1608	3	FR	67	18	25	3	3/00	DO	HAZLETT O TPSL 0003 YLLW FSND 0015 CLAY 0065 FSND GRVL MSND 0067
CON	15	8	33- 391840 1396 4714255	585	02/66	5406	4		DRY						LEESON R CLAY 0002 MSND 0006 GREY CLAY 0063 MSND MUCK 0067 BLCK SHLE 0085

MUNICIPALITY CONCESSION ETC	LOT	WELL NO	UTM EASTING NORTHING	ELEV FEET	DATE	DRILLER	CSG DIA INS	KIND OF WATER	WATER FOUND FEET	STAT LVL FEET	PUMP LVL FEET	TEST RATE GPM	TEST TIME HR/MN	WATER USE	OWNER/LOG/SCREEN DEPTHS IN FEET TO WHICH FORMATIONS EXTEND
CHATHAM TOWNSHIP (CONTINUED....)															
CON	15	8	33- 391900 1394 4714200	590	02/66	5406	4		DRY						LEESON R YLLW CLAY 0008 GREY CLAY 0063 HPAN 0065 BLCK SHLE 0085
CON	15	8	33- 392110 1395 4714000	585	02/66	5406	4		DRY						LEESON R YLLW CLAY 0008 GREY CLAY 0063 HPAN MSND 0067 BLCK SHLE 0080
CON	15	9	33- 392520 1397 4714480	585	10/60	5406	4	FR	72	13	28	7	2/00	ST DO	SMITH H YLLW CLAY 0010 GREY CLAY 0068 MSND 0069 BLCK SHLE 0085
CON	16	2	33- 387780 5189 4712530	580	11/70	4707	4	FR	70	11	50	2	24/00	DO	VANRVYMBEKE M TPSL 0001 CLAY 0068 HPAN SHLE 0070 SHLE GRVL 0074 BLCK SHLE 0076
CON	16	2	33- 388210 1401 4712850	580	06/66	3603	8	FR	70	24	27	7	48/00	ST DO	VANRUYMEBEKE M GREY CLAY 0070 BLCK SHLE 0073
CON	16	2	33- 388280 1398 4712640	580	07/56	3507	5	FR	75	12	14	13	4/00	DO	HARRIS A TPSL 0002 BRWN CLAY 0020 BLUE CLAY 0070 GRVL MSND 0073 GRVL RCCK 0075
CON	16	2	33- 388620 1400 4711620	580	10/65	3507	4	FR	64	12	18	4	4/00	DO	POWELL R TPSL 0002 BRWN CLAY 0020 BLUE CLAY 0064 GRVL 0066 BLCK SHLE 0068
CON	16	2	33- 388660 1399 4711560	580	10/65	3507	4		DRY						POWELL R TPSL 0002 BRWN CLAY 0020 BLUE CLAY 0065 GRVL MSND 0067 BLCK SHLE 0070
CON	16	3	33- 389150 1402 4712845	580	10/64	5406	4	FR	75	15	22	6	2/00	DO	ANDERSON K YLLW CLAY 0008 QSND 0009 GREY CLAY 0065 HPAN 0069 BLCK SHLE 0076
CON	16	6	33- 390185 1403 4714490	580	11/62	5406	4	FR	73	14	17	7		DO	CROWE R YLLW CLAY 0006 GREY CLAY 0068 MSND GRVL 0070 BLCK SHLE 0090
CON	16	6	33- 390195 1404 4714490	580	05/65	3507	4	FR	68	17	22	10	6/00	ST DO	CROWE R TPSL 0002 BRWN CLAY 0015 BLUE CLAY 0068 GRVL 0071 BLCK SHLE 0072
CON	16	7	33- 390220 5516 4714630	580	05/72	3507	4	FR	70	16	17	12	12/00	ST DO	CROWE C TPSL 0002 BRWN CLAY 0018 BLUE CLAY 0067 GRVL 0070 BLCK SHLE 0072
CON	16	8	33- 391235 1406 4713790	583	04/66	5406	4	FR	67	18	27	8	4/00	DO	LEESON R CLAY 0002 YLLW CLAY 0010 GREY CLAY 0063 MSND GRVL 0067 BLCK SHLE 0090
CON	16	8	33- 391680 1405 4714180	580	07/62	5406	4	FR	71	17	25	10	1/00	DO	LEESON R MSND 0007 GREY CLAY 0064 HPAN 0068 GRVL 0071
CON	17	1	33- 386507 5772 4713123	578	05/73	5406			DRY						TRI COUNTY FARM SUPP TPSL 0003 SAND 0006 YLLW CLAY 0012 GREY CLAY 0073 HPAN 0078 BLCK SHLE 0103
CON	17	1	33- 386515 1407 4713060	580	09/55	3308	3		DRY						VANDEVELDE A BLUE CLAY 0073 MSND GRVL 0075 BLCK SHLE 0080
CON	17	1	33- 386517 1408 4713040	580	10/55	3308	3	FR	75	12	28	4	/20	DO	VANDEVELDE A CLAY 0012 MSND GRVL 0074 GRVL 0075

CON	17	1	33- 386535 5773 4713058	580	05/73	5406	4	FR	76	12	12	6	4/00	CO	MACHAN F CLAY 0004 QSND 0008 YLLW CLAY 0012 GREY CLAY 0072 HPAN 0076 BLCK SHLE 0082
CON	17	1	33- 386544 5774 4713168	578	05/73	5406									TRI COUNTY FARM SUPP BRWN TPSL 0003 SAND 0006 YLLW CLAY 0012 GREY CLAY 0073 HPAN 0078 BLCK SHLE 0100
CON	17	1	33- 386600 4616 4712980	580	10/68	5406	4	FR	76	13	20	5	8/00	DO	DEMERS ARSENE CLAY 0003 QSND 0004 CLAY 0007 GREY CLAY 0074 HPAN 0076 BLCK SHLE 0080
CON	17	1	33- 386600 5771 4713199	578	04/73	5406			DRY						TRI COUNTY FARM SUPP GRVL FILL 0001 CLAY 0002 RED SAND 0006 YLLW CLAY 0012 GREY CLAY 0064 HPAN 0079 BLCK SHLE 0101
CON	17	4	33- 389000 1409 4713990	581	04/63	3507	4		DRY						BURON E TPSL 0002 BRWN CLAY 0020 BLUE CLAY 0072 BLCK SHLE 0073
CON	17	5	33- 389140 1416 4714030	580	04/63	3507	4	FR	74	16	30	5	5/00	ST DO	BURN E TPSL 0002 BRWN CLAY 0020 BLUE CLAY 0074 GRVL 0077 BLCK SHLE 0078
CON	17	5	33- 389140 1415 4714710	580	06/62	3507	4	FR	72	12	24	4	4/00	ST DO	MANZ W TPSL 0002 BRWN CLAY 0020 BLUE CLAY 0072 GRVL 0074 BLCK SHLE 0076
CON	17	5	33- 389160 1410 4714660	580	05/57	3507	4	FR	71	21	38	8	3/00	DO	MANZ W TPSL 0002 YLLW MSND 0010 QSND 0012 BLUE CLAY 0071 BLCK SHLE 0072 ROCK 0073
CON	17	5	33- 389190 1411 4714690	580	10/61	3507	4	FR	70	22	28	5	12/00		MANZ W TPSL 0002 BRWN CLAY 0015 BLUE CLAY 0070 GRVL 0072 ROCK 0073
CON	17	5	33- 389235 1412 4714690	580	11/61	3507	4	FR	70	20	30	5	6/00	ST DO	MANZ W TPSL 0002 BRWN CLAY 0016 BLUE CLAY 0070 GRVL 0071 BLCK SHLE 0074
CON	17	5	33- 389240 1414 4714520	580	06/62	3507	4		DRY						MANTZ W TPSL 0002 BRWN CLAY 0020 BLUE CLAY 0073 GRVL 0075 BLCK SHLE 0080
CON	17	5	33- 389240 1413 4714590	580	06/62	3507	4	FR	70	12	28	4			MANZ W TPSL 0002 BRWN CLAY 0022 BLUE CLAY 0070 GRVL 0072 BLCK SHLE 0100
CON	17	6	33- 389460 5296 4714680	580	06/71	5406	4	FR	76	15	30	2	8/00	DO	ANTUMA G CLAY 0003 YLLW MSND 0005 GREY MSND 0008 GREY CLAY 0071 HPAN 0074 BLCK SHLE 0083
CON	17	6	33- 389460 4899 4714700	580	08/69	3507	4	FR	71	12	15	7	6/00	DO	RIDLEY J TPSL 0002 BRWN CLAY 0020 BLUE CLAY 0067 GRVL 0069 BLCK SHLE 0071
CON	17	6	33- 389500 5601 4714680	586	09/72	5406	4	FR	71	16					RIDLEY J YLLW SAND 0005 QSND 0007 BLUE CLAY 0010 GREY CLAY 0070 HPAN 0071 BLCK SHLE 0086
CON	17	6	33- 389510 4747 4714660	582	11/68	3507	4		DRY						RIDLEY J F TPSL 0002 BRWN CLAY 0008 QSND 0010 BRWN CLAY 0022 BLUE CLAY 0072 BLCK SHLE 0080
CON	17	6	33- 389510 4748 4714690	582	11/68	3507	4	FR	69	15	70	1	/30	DO	RIDLEY J F TPSL 0002 BRWN CLAY 0008 QSND 0010 BRWN CLAY 0022 BLUE CLAY 0069 GRVL 0070 BLCK SHLE 0073
CON	17	6	33- 389520 5604 4714670	586	09/72	5406	4	FR	72	16	20	3	2/00	DO	RIDLEY J SAND 0005 QSND 0007 YLLW CLAY 0011 GREY CLAY 0070 HPAN 0072 BLCK SHLE 0077
CON	17	6	33- 389860 1417 4714635	580	05/64	3507	4	FR		10	80	1	10/00		VERHAYDEN N TPSL 0002 BRWN CLAY 0012 BLUE CLAY 0069 GRVL 0070 BLCK SHLE 0080

MUNICIPALITY CONCESSION ETC	LOT	WELL NO	UTM EASTING NORTHING	ELEV FEET	DATE	DRILLER	CSG DIA INS	KIND OF WATER	WATER FOUND FEET	STAT LVL FEET	PUMP LVL FEET	TEST RATE GPM	TEST TIME HR/MN	WATER USE	OWNER/LOG/SCREEN DEPTHS IN FEET TO WHICH FORMATIONS EXTEND
CHATHAM TOWNSHIP (CONTINUED....)															
CON	17	6	33- 1418	389950 4714630	580	05/64	3507	4 FR	70	10	40	2	48/00	ST DO	VERHAYDEN N TPSL 0002 BRWN CLAY 0012 BLUE CLAY 0070 BLCK SHLE 0072
CON	18	1	33- 1419	386330 4713260	580	07/55	1608	2 FR	76	17	22	5	1/00	DO	BOSKELION H TPSL 0004 QSND 0007 YLLW CLAY 0012 BLUE CLAY 0074 FSND GRVL 0076
CON	18	2	33- 1420	386720 4714470	580	04/48	5406	2 FR	76	9				DO	CARON E CLAY 0005 QSND 0075 ROCK 0076
CON	18	2	33- 1422	386760 4714720	580	08/53	3632	2 FR	74	12	12			DO	CARON E TPSL 0004 CLAY 0020 MSND 0074
GORE	1	1	33- 1430	379310 4716360	580	08/48	5406	2	120						DEMARS H CLAY 0004 QSND 0010 CLAY 0116 GREY SHLE 0120
GORE	1	1	33- 1434	379540 4716580	579	09/50	1608	2 FR	104	12				DO	THOMPSON J BLCK MSND CLAY 0002 RED MSND 0008 BRWN CLAY 0015 BLUE CLAY 0100 BLCK MSND GRVL 0104
GORE	1	1	33- 1432	379600 4716540	579	07/49	1608	2 FR	108	15				DO	MACEVOY P BLCK MSND 0002 RED MSND 0007 QSND 0009 BRWN CLAY 0015 BLUE CLAY 0105 BLCK FSND 0108
GORE	1	1	33- 1433	379645 4716535	579	11/49	1608	2 FR	108	15				DO	VANHICK P BLCK MSND 0002 RED MSND 0007 QSND 0009 BRWN CLAY 0015 BLUE CLAY 0105 BLCK FSND 0108
GORE	1	1	33- 1436	379780 4716540	579	04/65	5406	4 FR	107	14	14	7	3/00	DO	NEWMAN J CLAY 0004 QSND 0007 GREY CLAY 0102 GRVL HPAN 0107
GORE	1	1	33- 1437	379843 4716535	579	04/65	1608	2 FR	103	12	18	4	2/00	DO	HAZLATT R TPSL 0002 YLLW MSND 0008 QSND 0010 BLUE CLAY 0103 GRVL MSND 0107
GORE	1	1	33- 1438	379900 4716530	579	08/65	1608	2 FR	103	12	18	4	2/00	DO	MURPHY P TPSL 0002 YLLW MSND 0009 QSND 0010 BLUE CLAY 0103 GRVL MSND 0106
GORE	1	1	33- 5846	379900 4716540	579	10/73	3507	4 FR	105	12	12	30	4/00	DO	BACHARD M TPSL 0002 BRWN CLAY 0020 BLUE CLAY 0105 GRVL SAND 0108 BLCK SHLE 0110
GORE	1	1	33- 1435	379980 4716530	576	11/50	1608	2 FR	104	12				DO	FORD S BLCK MSND CLAY 0002 RED MSND 0008 BRWN CLAY 0015 BLUE CLAY 0100 BLCK FSND GRVL 0104
GORE	1	1	33- 1431	379980 4716550	579	08/48	5406	2 FR	105	6	6	6	/30	DO	FOSTER F CLAY 0002 CLAY QSND 0012 GRVL 0105
GORE	1	2	33- 1439	380010 4716560	579	01/48	5406	3 FR	81	13				DO	MODDE E CLAY 0004 QSND 0012 CLAY 0081
GORE	1	2	33- 1441	380340 4716500	580	07/57	1608	2 FR	110	9	22	5	2/00	DO	DEBOTT A TPSL 0002 YLLW FSND 0012 BLUE CLAY 0110 FSND GRVL 0113
GORE	1	2	33- 1440	380545 4716520	580	07/55	5406	3	DRY						THORPE E CLAY 0002 MSND 0006 QSND 0007 GREY CLAY

- CONTINUED -

																0126 MSND 0130 GREY SHLE 0148 BLCK SHLE 0150
GORE	1	3	33- 1443	380680 4715480	580	06/51	1608	2	FR	104	14	20	11		DO	MILLER B UNKN UNKN UNKN UNKN 0002 YLLW MSND CLAY 0008 BLUE CLAY 0101 BLCK FSND 0103 GRVL 0104
GORE	1	3	33- 1442	381120 4715290	580	04/49	5406	4	FR	105	8				DO	BLUE WATER CONFERENC CLAY 0005 QSND 0010 CLAY 0104 MSND 0105 SHLE 0115
GORE	1	4	33- 1447	381365 4716315	579	01/56	5406	4	FR	70	14	50	3	2/00	ST DO	DEMESTER A CLAY 0006 MSND 0012 GREY CLAY 0067 GRVL MSND 0070 BLCK SHLE 0100
GORE	1	4	33- 1446	381370 4716430	578	01/56	5406	4		DRY						DOMESTES A CLAY 0002 GREY CLAY 0067 MSND 0068 GREY LMSN 0076 GREY SHLE 0091
GORE	1	4	33- 1449	381440 4716280	578	08/58	5406	4		DRY						SCHEPENS A CLAY 0002 MSND CLAY 0015 GREY CLAY 0112 MSND 0115 BLCK SHLE 0140
GORE	1	4	33- 1451	381485 4716265	579	08/58	5406	4	FR	114	14	30	12	1/00	DO	SCHEPENS A MSND 0005 GREY CLAY 0109 MSND 0114
GORE	1	4	33- 1450	381490 4716295	579	08/58	5406	4		DRY						SCHEPENS A CLAY 0002 MSND CLAY 0014 GREY CLAY 0112 MSND 0115 BLCK SHLE 0142
GORE	1	4	33- 1448	381550 4715685	578	11/56	1608	2	FR	106	15	22	5	2/00	DO	MILLER L TPSL 0003 YLLW MSND CLAY 0012 BLUE CLAY 0102 FSND GRVL MSND 0106
GORE	1	4	33- 1444	381700 4715690	580	06/51	3308	6	FR	110	10	23	5	10/00	DO	FISHER J RED MSND 0010 BLUE CLAY 0110 MSND GRVL 0112
GORE	1	4	33- 1445	381720 4715730	578	07/52	5406	3	FR	106	10	15	4	1/00	DO	LABADIE H CLAY 0002 MSND 0006 GREY CLAY 0106
GORE	1	5	33- 5860	382309 4715160	575	11/73	5406	4		97	12	35	4	4/00	DO	STIRLING W TPSL 0002 BLCK CLAY 0005 QSND 0007 GREY CLAY 0094 HPAN 0097 BLCK SHLE 0105
GORE	1	5	33- 1452	382340 4715160	579	10/64	5406	4	FR	97	15	21	2	48/00	DO	CRAM J GRVL FILL 0002 CLAY 0008 QSND 0010 GREY CLAY 0094 MSND 0097 BLCK SHLE 0118
GORE	1	6	33- 1453	382440 4716220	580	04/48	5406	2	FR	79	9			1/00	DO	HORP E CLAY 0002 QSND 0012 UNKN UNKN UNKN UNKN 0079 BLCK SHLE 0080
GORE	1	8	33- 1454	383990 4715020	580	07/59	5406	3		DRY						PUSKAS S MSND 0012 GREY CLAY 0080 MSND GRVL 0084 BLCK SHLE 0095
GORE	1	8	33- 1455	384000 4715110	580	10/59	5406	3	FR	84	10	10	6	1/00	ST DO	PUSKAS S CLAY 0002 MSND 0010 GREY CLAY 0083 MSND 0084 BLCK SHLE 0086
GORE	1	14	33- 1512	387795 4714830	580	10/52	5406	2	FR	78	10	24	3	1/00	DO	VERSPEELT V CLAY 0002 MSND 0006 QSND 0008 CLAY 0076 GRVL MSND 0078
GORE	1	14	33- 5000	387800 4715020	580	12/69	3308	4	FR	76	18	60	2	48/00	DO	PUNNEWAERT L RED CLAY 0015 BLUE CLAY 0073 MSND GRVL 0076 BLCK SHLE 0080
GORE	1	15	33- 1513	387850 4714825	580	10/52	3546	4	FR	70	8		2		IN	MCCLURE G TPSL 0003 MSND CLAY 0005 CLAY 0049 STNS CLAY 0051 CLAY 0070 CLAY GRVL 0072 MSND GRVL 0073 FSND 0074
GORE	1	15	33- 1514	387880 4716220	580	11/52	3546	4	FR	90	16	18	5		ST DO	KENNY T TPSL 0002 QSND 0007 CLAY 0022 FSND 0024 CLAY 0070 FSND STNS 0074 BLCK SHLE 0075 GREY SHLE 0090

MUNICIPALITY CONCESSION ETC	LOT	WELL NO	UTM EASTING NORTHING	ELEV FEET	DATE	DRILLER	CSG DIA INS	KIND OF WATER	WATER FOUND FEET	STAT LVL FEET	PUMP LVL FEET	TEST RATE GPM	TEST TIME HR/MN	WATER USE	OWNER/LOG/SCREEN DEPTHS IN FEET TO WHICH FORMATIONS EXTEND
CHATHAM TOWNSHIP (CONTINUED....)															
GORE	1	15	33- 387925 1518 4714830	580	04/55	1608	2	FR	77	16	22	4	2/00	DO	PUNNEWAERT F TPSL 0004 CLAY 0074 FSND 0076 GRVL MSND 0077
GORE	1	15	33- 388005 1516 4716123	580	12/53	3546	4		DRY						KENNY T TPSL 0002 QSND 0005 CLAY 0072 GREY ROCK 0073
GORE	1	15	33- 388022 1517 4716119	580	12/53	3546	4	FR	70	12	14	3	2/00	ST DO	KENNY T TPSL 0002 QSND 0005 CLAY 0070 CSND 0072
GORE	1	15	33- 388027 1515 4716140	580	12/53	3546	4		DRY						KENNY T TPSL 0002 QSND 0005 CLAY 0070 MSND 0072
GORE	1	16	33- 388510 1519 4715395	580	11/56	1608	2	FR	74	16	22	7	2/00	ST DO	BURM L TPSL 0003 YLLW MSND CLAY 0009 CLAY 0070 FSND GRVL 0074
GORE	1	17	33- 389200 1520 4714920	580	11/64	1608	4	FR	73	17	25	3	3/00	ST DO	VERBERCKMOES C TPSL 0002 FSND 0009 BLUE CLAY 0073 MSND HPAN 0074 GRVL 0075
GORE	1	17	33- 389700 1522 4716000	580	07/65	5406	4	FR	72	16	22	4	4/00	DO	WATSON W CLAY 0003 MSND 0006 GREY CLAY 0069 MSND 0072 BLCK SHLE 0084
GORE	1	17	33- 389700 1521 4716060	580	06/65	5406	4	FR	71	16					WATSON W CLAY 0003 MSND 0006 GREY CLAY 0070 HPAN 0072 BLCK SHLE 0086
GORE	1	17	33- 389700 1524 4716080	580	06/66	5406	4	FR	70	18	22	5		DO	WATSON W CLAY 0003 MSND 0006 GREY CLAY 0070 (S 0069 03) MSND 0073 BLCK SHLE 0078
GORE	1	17	33- 389719 1523 4716060	580	12/65	5406	4	FR	70	20	20	7	8/00	DO	WATSON W CLAY 0004 QSND 0006 GREY CLAY 0070 MSND GRVL 0072 (S 0070 03) BLCK SHLE 0087
GORE	1	20	33- 391019 1527 4716070	585	06/51	5406	2		DRY						SMITH S CLAY 0002 MSND 0010 GREY CLAY 0071 HPAN 0074 GRVL 0075 BLCK SHLE 0076
GORE	1	20	33- 391020 1528 4716025	585	06/51	5406	2		DRY						SMITH S CLAY 0002 MSND 0010 GREY CLAY 0070 HPAN 0073 MSND 0075 BLCK SHLE 0077
GORE	1	20	33- 391026 1525 4716045	585	06/51	5406	2	FR	74	11		4	/30	DO	SMITH S CLAY 0002 MSND 0010 GREY CLAY 0070 HPAN 0074
GORE	1	20	33- 391060 1529 4716020	585	06/51	5406	2		DRY						SMITH S CLAY 0002 MSND 0010 GREY CLAY 0071 HPAN GRVL 0075
GORE	1	20	33- 391100 1530 4715980	585	04/63	5406	4	FR	70	13	13	3	24/00	DO	SMITH W MSND 0010 GREY CLAY 0069 MSND HPAN 0070
GORE	1	20	33- 391320 1526 4716020	585	07/51	5406	3	FR	74	11	15	5	/30	ST DO	VANDERVECKEN C MSND 0015 GREY CLAY 0066 GREY CLAY STNS 0074 BLCK SHLE 0078
GORE	1	20	33- 391510 4723 4715880	588	07/68	5406	4	FR	74	11	25	7	2/00	DO	VERHAECHE G MSND 0004 GREY CLAY 0072 HPAN 0074 BLCK SHLE 0077
GORE	1	21	33- 391950 1533 4714579	585	02/49	5406	4	SA	78						EMERSON R CLAY 0002 QSND 0008 UNKN UNKN UNKN UNKN 0042 MSND 0075 SHLE 0078

GORE	1	21	33- 1532	391965 4714560	585	02/49	5406	4	FR	77	12	17	5	1/00	ST DO	EMERSON R CLAY 0004 QSND 0008 CLAY 0070 GREY FSND 0075 BLCK SHLE 0077
GORE	1	21	33- 1531	392175 4714579	585	04/48	5406	2	FR	76	12	20	5	1/00	DO	SMITH J CLAY 0005 QSND 0010 UNKN UNKN UNKN UNKN 0075 MSND 0076 SHLE 0077
GORE	1	22	33- 4753	392280 4715980	589	11/68	5406	4	FR	73	13	15	5	4/00	DO	VAN DERVEEKEN ROBERT CLAY 0002 MSND 0008 GREY CLAY 0067 HPAN 0073 BLCK SHLE 0080
GORE	1	22	33- 1535	392420 4714580	585	12/66	5406	4	FR	69	21	35	2	2/00	DO	LEESON R GREY CLAY 0066 GRVL MSND 0069 BLCK SHLE 0075
GORE	1	22	33- 1534	392620 4714580	585	08/49	5406	3		DRY						MCGREGOR H CLAY 0005 MSND 0010 GRVL 0065 MUCK 0067 SHLE 0080
GORE	1	23	33- 1536	393160 4714500	586	01/48	5406	4	FR	73 85	8				ST DO	ARTISS J CLAY 0018 QSND 0020 CLAY 0062 GRVL 0070 BLCK SHLE 0085
GORE	1	23	33- 1538	393185 4714500	586	11/56	5406	5	FR	72	11	11	17	1/00	ST DO	ARTISS J CLAY 0005 GREY CLAY 0059 HPAN 0069 BLCK SHLE 0072
GORE	1	23	33- 1537	393185 4714760	587	11/56	5406	5		DRY						ARTISS J CLAY 0003 MSND 0005 GREY CLAY 0057 MSND 0061 BLCK SHLE 0080
GORE	1	23	33- 5671	393240 4715950	590	10/72	5406	4	FR	67	16	16	10	1/00	ST DO	KENNEDY D CLAY 0002 YLLW SAND 0006 GREY SAND 0009 YLLW CLAY 0015 GREY CLAY 0063 HPAN 0067 BLCK SHLE 0074
GORE	1	25	33- 1539	394480 4714730	590	10/58	5406	4	FR	56	6	6	5	3/00	ST DO	KUCHTA J CLAY 0002 MSND 0006 GREY CLAY 0057 HPAN 0063 BLCK SHLE 0066 GREY SHLE 0068
GORE	1	26	33- 1540	394580 4714417	590	01/48	5406	3	FR	60	13				DO	ROBINSON G CLAY 0002 QSND 0010 CLAY 0052 MSND 0056 BLCK SHLE 0062
GORE	1	27	33- 1542	395365 4714390	590	07/52	5406	4	FR	57	12	15	4	48/00	PS	TUPPERVILLE SCHOOL CLAY 0002 MSND 0010 CLAY 0055 GRVL 0057 SHLE 0070
GORE	1	27	33- 1549	395480 4715300	590	10/62	3507	4		DRY						PARK J TPSL 0002 BRWN CLAY 0015 BLUE CLAY 0058 BLCK SHLE 0070
GORE	1	27	33- 1541	395518 4714440	590	02/48	5406	4	FR	62	20			6/00	ST DO	CHURCOTT A MSND 0012 CLAY 0020 CLAY SILT 0053 GRVL 0058 BLCK SHLE 0062
GORE	1	27	33- 1548	395650 4715300	590	09/62	3507	4		DRY						PARK J TPSL 0002 BRWN CLAY 0014 BLUE CLAY 0057 GRVL 0058 BLCK SHLE 0075
GORE	1	27	33- 4745	395660 4715870	592	08/68	3507	4	FR	57	28	40	4	3/00	DO	ELEVATOR TAYLOR TPSL 0002 BRWN CLAY 0022 BLUE CLAY 0057 BLCK SHLE 0060
GORE	1	27	33- 1550	395680 4715385	590	10/62	3507	4	FR	54	18	28	7	5/00	ST DO	PARK J TPSL 0002 BRWN CLAY 0015 BLUE CLAY 0054 GRVL 0055 BLCK SHLE 0056
GORE	1	27	33- 1547	395710 4715300	590	09/62	3507	4		DRY						PARK J TPSL 0002 BRWN CLAY 0016 BLUE CLAY 0058 BLCK SHLE 0063
GORE	1	27	33- 1543	395718 4715710	590	06/54	5406	4	FR	75	20		2	2/00	DO	BABCOCK W MSND 0006 GREY CLAY 0057 BLCK SHLE 0075
GORE	1	27	33- 1544	395740 4714930	590	10/54	5406	4	FR	59	14	14	13	1/00	DO	PETERS W MSND 0015 GREY CLAY 0055 MSND 0057 GREY SHLE 0062 BRWN SHLE 0072

MUNICIPALITY CONCESSION ETC	LOT	WELL NO	UTM EASTING NORTHING	ELEV FEET	DATE	DRILLER	CSG DIA INS	KIND OF WATER	WATER FOUND FEET	STAT LVL FEET	PUMP LVL FEET	TEST RATE GPM	TEST TIME HR/MN	WATER USE	OWNER/LOG/SCREEN DEPTHS IN FEET TO WHICH FORMATIONS EXTEND
CHATHAM TOWNSHIP (CONTINUED....)															
GORE	1	27	33- 395780 4746 4715350	594	07/68	4707	4	FR	56	30	34	3	1/00	ST DO	PARK J D TPSL 0002 CLAY 0056 GRVL 0058 BLCK SHLE 0060
GORE	1	27	33- 395780 1546 4715620	590	05/56	5406	4	FR	56	24	44	4	2/00	DO	SHAW S CLAY 0004 MSND 0006 GREY CLAY 0053 HPAN 0056 BLCK SHLE 0057
GORE	1	27	33- 395785 1545 4715645	590	05/56	5406	4		DRY						SHAW S CLAY 0004 MSND 0006 GREY CLAY 0053 HPAN 0057 BLCK SHLE 0088
GORE	1	27	33- 395820 5280 4715880	590	05/71	3507	4		DRY						DALEY HERMAN TPSL 0002 BRWN CLAY 0024 BLUE CLAY 0063 BLCK SHLE 0080
GORE	1	27	33- 395840 5279 4915880	590	05/71	3507	4		DRY						DALEY HERMAN TPSL 0002 BRWN CLAY 0022 BLUE CLAY 0057 BLCK SHLE 0060
GORE	1	28	33- 395740 5369 4715830	590	10/71	5406	4	FR	62	32	62	2	5/00	DO	CROSSMAN S PRDG 0004 MSND 0008 BLUE CLAY 0059 HPAN 0062 BLCK SHLE 0068
GORE	1	28	33- 395800 5200 4715010	590	11/70	3507	4	FR	56	22	35	6	3/00	DO	DUPELLE ROGER BLCK TPSL 0002 BRWN CLAY 0012 QSND 0014 BLUE CLAY 0056 GRVL 0058 BLCK SHLE 0060
GORE	1	28	33- 395815 1560 4715210	590	09/62	3507	4	FR	56	14	50	2	3/00	DO	PETERS W TPSL 0002 BRWN CLAY 0016 BLUE CLAY 0056 GRVL 0057 BLCK SHLE 0060
GORE	1	28	33- 395820 1559 4715210	590	09/62	3507	4		DRY						PETERS W TPSL 0002 BRWN CLAY 0015 BLUE CLAY 0057 GRVL 0058 BLCK SHLE 0060
GORE	1	28	33- 395825 793 4715720	590	07/67	5406	4	FR	59	21	24	10	2/00	PS	CHATHAM TWP PARK CLAY 0003 QSND 0005 GREY CLAY 0055 HPAN 0059 GREY SHLE 0067
GORE	1	28	33- 395840 1555 4715800	590	06/51	5406	3	FR	57	18	18	4	/30	DO	BURNS F CLAY 0002 CLAY MSND 0012 GREY CLAY 0053 HPAN 0057 BLCK SHLE 0059
GORE	1	28	33- 395840 1551 4715830	590	09/47	3528	4	FR	60	15		2	1/00	DO	MACARTHUR J CLAY 0061 GRVL 0062 BLCK SHLE 0063
GORE	1	28	33- 395860 1558 4715210	590	09/62	3507	4		DRY						PETERS W TPSL 0002 BRWN CLAY 0015 BLUE CLAY 0058 GRVL 0059 BLCK SHLE 0075
GORE	1	28	33- 395860 5282 4715720	590	04/71	3507	4	FR	61	22	50	2	3/00	DO	ZIMOCH P TPSL 0002 BRWN CLAY 0024 BLUE CLAY 0059 GRVL 0061 BLCK SHLE 0062
GORE	1	28	33- 395860 5202 4715740	590	12/70	3507	4		DRY						ZIMOCH PETER BLCK TPSL 0002 BRWN CLAY 0020 QSND 0022 BLUE CLAY 0059 GRVL MSND 0060 BLCK SHLE 0065
GORE	1	28	33- 395870 6036 4714455	600	08/74	5406	4	FR	65	20	20	6	3/00	DO	LUTH BROS YLLW SAND 0005 RED SAND 0010 QSND 0015 GREY CLAY 0055 SAND 0063 GREY SHLE 0067
GORE	1	28	33- 395870 1554 4715810	590	06/51	5406	3		60						BURNS F CLAY 0002 CLAY MSND 0012 GREY CLAY 0053 HPAN 0058 GRVL 0060

GORE	1	28	33- 395880 1557 4715840	590	10/58	5406	4	FR	56	23	23	6	1/00	DO		SMITH G CLAY 0002 MSND 0005 GREY CLAY 0056 HPAN 0060 BLCK SHLE 0065
GORE	1	28	33- 395900 5201 4715700	590	12/70	3507	4	FR	55	22	35	6	5/00	DO		KENWAY CO OPERATIVE BLCK TPSL 0002 BRWN CLAY 0018 QSND 0020 BLUE CLAY 0055 GRVL MSND 0057 BLCK SHLE 0059
GORE	1	28	33- 395900 1553 4715840	590	06/49	5406	4	FR	60	12				ST	DO	BURNS F CLAY 0006 QSND 0010 CLAY 0060
GORE	1	28	33- 395940 1562 4715780	590	11/64	4707	4	SU	56	26	30	6	15/00	DO		ODELL A TPSL 0002 MSND 0006 CLAY 0056 GRVL 0061 BLCK SHLE 0066
GORE	1	28	33- 395960 1561 4715830	590	12/63	5406	4	FR	60	24	24	10	4/00	DO		GEORGE H MSND 0015 GREY CLAY 0054 HPAN 0060
GORE	1	28	33- 396000 1556 4715840	590	02/54	5406	4	FR	60	19	21	10	1/00	DO		MORRISON C CLAY 0002 MSND 0010 GREY CLAY 0057 MSND 0059 SHLE 0062
GORE	1	28	33- 396155 792 4715710	590	06/67	4707	4	FR	55	25	35	5	10/00	DO		BURNS G TPSL 0001 CLAY 0055 SHLE GRVL 0057 BLCK SHLE 0060
GORE	1	28	33- 396240 4897 4715780	590	07/69	3507	4		DRY							JESS H TPSL 0002 BRWN CLAY 0022 BLUE CLAY 0049 GRVL 0050 BLCK SHLE 0051
GORE	1	28	33- 396260 4896 4715770	590	07/69	3507	4	SA	50	12	30	4	1/00	DO		JESS H TPSL 0002 BRWN CLAY 0020 BLUE CLAY 0048 GRVL 0049 BLCK SHLE 0050
GORE	1	28	33- 396260 4898 4715820	590	08/69	3507	4	FR	50	12	15	10	3/00	DO		JESS H TPSL 0002 BRWN CLAY 0022 BLUE CLAY 0047 GRVL 0049 BLCK SHLE 0050
GORE	1	28	33- 396418 1552 4715580	590	06/49	5406	4	FR	60	18	28		/30	ST	DO	BURNS G CLAY 0006 QSND 0010 CLAY 0058 GRVL 0060
GORE	1	29	33- 396410 1565 4714600	600	05/64	3507	4		DRY							PARK J TPSL 0002 BRWN CLAY 0010 QSND 0012 BLUE CLAY 0060 GRVL 0061 BLCK SHLE 0070
GORE	1	29	33- 396745 1569 4714405	591	06/64	3507	4		DRY							PARK J TPSL 0002 BRWN CLAY 0010 QSND 0012 BLUE CLAY 0060 BLCK SHLE 0065
GORE	1	29	33- 396750 1567 4714580	592	05/64	3507	4		DRY							PARK J TPSL 0002 BRWN CLAY 0010 QSND 0011 BLUE CLAY 0060 BLCK SHLE 0070
GORE	1	29	33- 396770 1563 4715800	590	06/49	5406	4	FR	60	12			1/00	ST	DO	BROOD L CLAY 0004 QSND 0010 CLAY 0057 UNKN UNKN UNKN UNKN 0060
GORE	1	29	33- 396775 1566 4714340	590	05/64	3507	4		DRY							PARK J TPSL 0002 BRWN CLAY 0008 QSND 0009 BLUE CLAY 0060 BLCK SHLE 0070
GORE	1	29	33- 396840 4946 4715460	590	10/69	4707	7	FR	57	18	29	4	4/00	ST		PARK DAN TPSL 0001 RED MSND 0004 GREY CLAY 0050 GRVL 0058 BLCK SHLE 0059
GORE	1	29	33- 396855 1564 4715540	590	10/56	3632	2	FR	60	9	9	2			DO	LOZON G MSND TPSL 0022 MSND CLAY 0044 CLAY STNS 0060
GORE	1	29	33- 396980 1568 4714440	590	05/64	3507	4		DRY							PARK J TPSL 0002 BRWN CLAY 0012 BLUE CLAY 0060 BLCK SHLE 0075
GORE	1	29	33- 397000 5368 4715540	585	10/71	5406	4	FR	52	13	30	8	1/00	DO		THORPE L YLLW MSND 0010 BLUE CLAY 0051 GRVL MSND 0052 BLCK SHLE 0056
GORE	1	30	33- 397040 1571 4715460	590	04/47	5406	2	FR	81	9					DO	VANDERBECK M CLAY 0002 QSND 0010 CLAY 0078 MSND 0080 BLCK SHLE 0082

MUNICIPALITY CONCESSION ETC	LOT	WELL NO	UTM EASTING NORTHING	ELEV FEET	DATE	DRILLER	CSG DIA INS	KIND OF WATER	WATER FOUND FEET	STAT LVL FEET	PUMP LVL FEET	TEST RATE GPM	TEST TIME HR/MN	WATER USE	OWNER/LOG/SCREEN DEPTHS IN FEET TO WHICH FORMATIONS EXTEND
CHATHAM TOWNSHIP (CONTINUED....)															
GORE	1 30	33- 1570	397179 4715720	590	10/56	5406	4	FR	65	14	79	1	2/00	DO	HAZZARD F MSND 0008 GREY CLAY 0052 MSND STNS 0055 BLCK SHLE 0079
GORE	2 A	33- 1573	378905 4716625	582	09/47	5406	2	FR	148	8				DO	BOND M CLAY 0004 QSND 0012 UNKN UNKN UNKN UNKN 0125 MSND 0130 GREY SHLE 0150
GORE	2 A	33- 1572	379400 4717660	582	02/49	5406	2	FR	81	12	19	4	/30	DO	CRAWFORD CLAY 0004 QSND 0008 MSND 0080 MSND GRVL 0081
GORE	2 1	33- 1574	379445 4717485	582	10/48	5406	2	FR	80	12	12	6	1/00	DO	MCNAUGTON D CLAY 0002 MSND 0010 ROCK 0080
GORE	2 3	33- 1576	380680 4717860	580	02/53	1608	2	FR	105	10	15	11		ST DO	CRAWFORD J BLCK MSND CLAY 0003 YLLW CLAY 0005 BLUE CLAY 0104 GRVL 0105
GORE	2 3	33- 1575	380759 4717860	580	07/52	1608	2	FR	106	12	20	10		DO	BUNDA W MSND CLAY 0002 YLLW CLAY 0008 BLUE CLAY 0102 BLCK FSND 0105 GRVL 0106
GORE	2 4	33- 1577	381678 4717820	578	06/49	1608	2	FR	103	15				ST DO	RICHMAN G BLCK MSND MUCK 0003 RED MSND 0006 BRWN CLAY 0015 BLUE CLAY 0099 BLCK FSND GRVL 0103
GORE	2 5	33- 1578	382340 4717700	576	08/48	5406	4	FR	86	12	14	5	1/00	ST DO	STEFINICK S CLAY 0015 UNKN UNKN UNKN UNKN 0086
GORE	2 7	33- 1579	383310 4716640	579	11/61	3507	4		DRY						DUBUQUE A TPSL 0002 BRWN CLAY 0008 QSND 0009 BLUE CLAY 0105 GRVL 0107 BRWN ROCK 0108
GORE	2 7	33- 1580	383500 4716485	579	08/65	1608	2	FR	107						MEREDITH O TPSL 0004 BLUE CLAY 0107 FSND SILT 0109 FSND 0117
GORE	2 7	33- 1581	383520 4716480	579	08/65	1608	2	FR	107						MEREDITH O TPSL 0004 BLUE CLAY 0107 FSND SILT 0109 FSND 0116
GORE	2 9	33- 5614	384300 4717700	576	05/72	4707	4	FR FR FR FR	116 117 119 120						MCGEE C TPSL 0001 CLAY 0116 SAND 0117 CLAY 0120
GORE	2 9	33- 1585	384310 4717710	579	03/57	5406	3	FR	120	11	130	2	1/00	DO	PUNNEWART M CLAY 0002 YLLW CLAY 0010 GREY CLAY 0116 MSND GRVL 0120 BLCK SHLE 0130
GORE	2 9	33- 5615	384320 4717700	576	05/72	4707	4		119	28					MCGEE C TPSL 0002 CLAY 0119 SAND SILT 0120 BLCK SHLE 0140
GORE	2 9	33- 1586	384320 4717735	578	03/57	5406	3		DRY						PUNNEWART M CLAY 0002 YLLW CLAY 0006 GREY CLAY 0117 MSND MUCK 0120 BLCK SHLE 0127
GORE	2 9	33- 5616	384330 4717730	576	05/72	4707	4		120	28	85	2	20/00	DO	MCGEE C TPSL 0001 CLAY 0120 GRVL 0122 BLCK SHLE 0125
GORE	2 10	33- 5331	385440 4717170	576	07/71	1608	2		DRY						ROSSEEL H BRWN CLAY MSND 0003 GREY CLAY 0012 BLUE CLAY 0091 BLCK MSND GRVL SILT 0095

GORE	2	10	33- 5333	385460 4717210	578	07/71	1608	2	FR	93	14	18	4	4/00	ST DO	HARRY ROSSEEL BRWN CLAY MSND 0003 GREY CLAY MSND GRVL 0012 BLUE CLAY 0092 BLCK MSND 0093 BLCK GRVL 0094
GORE	2	10	33- 1589	385460 4717640	580	07/67	1608	2	FR	111	14	22	4	3/00	ST DO	RUSSELL H TPSL 0003 YLLW MSND 0010 BLUE CLAY 0110 FSND GRVL 0112
GORE	2	10	33- 1588	385465 4717440	580	09/59	1608	2	FR	85	12	18	6	2/00	DO	RUSSELL A MUCK MSND 0006 QSND 0008 YLLW CLAY 0012 BLUE CLAY 0082 BLCK FSND GRVL 0085
GORE	2	10	33- 1587	385480 4717400	580	08/48	1608	2	FR	93	12				DO	ROSSELL A BRWN MSND 0006 QSND 0008 BRWN CLAY 0018 BLUE CLAY 0091 BLCK FSND 0093
GORE	2	15	33- 1620	387920 4716885	581	06/59	5406	4		DRY						BABCOCK L YLLW CLAY 0008 GREY CLAY 0067 MSND 0073 BLCK SHLE 0090
GORE	2	15	33- 1619	387965 4716960	581	03/59	5406	4	FR	79	15	90		3/00		BABCOCK L YLLW CLAY 0012 GREY CLAY 0070 MSND MUCK 0076 BLCK SHLE 0090
GORE	2	15	33- 1617	388000 4716930	581	03/59	5406	4		DRY						BABCOCK L YLLW CLAY 0015 GREY CLAY 0072 HPAN 0073 GRVL 0076 BLCK SHLE 0102
GORE	2	15	33- 1618	388020 4716940	581	03/59	5406	4		DRY						BABCOCK L YLLW CLAY 0012 GREY CLAY 0072 MSND 0075 BLCK SHLE 0078
GORE	2	15	33- 1623	388080 4716760	581	05/61	3507	4	FR	72	13	25	5	5/00	DO	BABCOCK L TPSL 0002 QSND 0008 BRWN CLAY 0020 BLUE CLAY 0072 GRVL MSND 0074 BRWN HPAN 0075
GORE	2	15	33- 1621	388100 4716720	581	05/60	3507	4		DRY						DEHENES W TPSL 0002 QSND 0007 BRWN CLAY 0015 BLUE CLAY 0070 MSND 0072 BRWN ROCK 0073
GORE	2	15	33- 1622	388100 4716760	581	06/60	3507	4	FR	72	12	14	8	5/00	DO	DEHENES W TPSL 0002 QSND 0008 BRWN CLAY 0015 BLUE CLAY 0072 GRVL 0074
GORE	2	16	33- 1632	388570 4716985	581	04/59	3507	4	FR	75	12	20	8	4/00	DO	THERRIEN A TPSL 0002 BRWN CLAY 0007 QSND 0012 BLUE CLAY 0074 GRVL 0076 GREY ROCK 0077
GORE	2	16	33- 1631	388585 4717020	581	09/58	3507	4	SA	73	16	18	13	4/00	DO	GURD S TPSL MSND 0005 QSND 0007 BRWN CLAY 0020 BLUE CLAY 0073 GRVL 0076
GORE	2	16	33- 1629	388595 4716945	581	12/47	5406	3	FR	85	13			1/00	DO	HANCOCK W TPSL MSND 0004 CLAY 0074 MSND 0078 BLCK SHLE 0085
GORE	2	16	33- 1638	388600 4716960	581	10/61	3507	5	FR	74	16	26	8	8/00	PS	DHO TPSL 0002 BRWN CLAY 0006 GSND 0008 BLUE CLAY 0073 GRVL 0074 BLCK SHLE 0075
GORE	2	16	33- 1637	388610 4716960	581	10/61	3507	5	FR	77	27	75	1	2/00		DHO TPSL 0002 BRWN CLAY 0008 GSND 0010 BLUE CLAY 0077 GRVL 0078 BRWN ROCK 0080
GORE	2	16	33- 5128	388640 4717160	580	05/70	3507	4	FR	75	12	30	15	4/30	DO	BRODIE JAMES BLCK TPSL 0002 BRWN CLAY 0012 QSND 0014 BLUE CLAY 0073 GRVL 0075 BLCK SHLE 0076
GORE	2	16	33- 1626	388660 4717050	581	06/52	5406	4	FR	81	15	23	4	/30	DO	A AND B DREDGING CC CLAY 0002 MSND 0010 CLAY 0025 GREY CLAY 0078 SHLE 0084
GORE	2	16	33- 1627	388700 4717510	581	06/52	5406	2	FR	72	14				DO	MCGREAGOR W CLAY 0001 MSND 0006 UNKN UNKN UNKN UNKN 0071 GRVL 0072
GORE	2	16	33- 1633	388725 4716900	581	04/59	3507	4		DRY						CRAVEN H TPSL 0002 BRWN CLAY 0004 GSND 0010 BLUE CLAY 0076 GREY ROCK 0077

MUNICIPALITY CONCESSION ETC	LOT	WELL NO	UTM EASTING NORTHING	ELEV FEET	DATE	DRILLER	CSG DIA INS	KIND OF WATER	WATER FOUND FEET	STAT LVL FEET	PUMP LVL FEET	TEST RATE GPM	TEST TIME HR/MN	WATER USE	OWNER/LOG/SCREEN DEPTHS IN FEET TO WHICH FORMATIONS EXTEND
CHATHAM TOWNSHIP (CONTINUED....)															
GORE	2	16	33- 388760 1628 4716885	581	12/47	5406	3	FR	76	13				DO	BOLTON E TPSL MSND 0002 CLAY 0073 MSND 0076 SHLE 0093
GORE	2	16	33- 388770 1634 4716920	581	12/59	3507	4	FR	77	16	20	6	3/00	DO	CRAVEN H TPSL 0002 BRWN CLAY 0023 BLUE CLAY 0077 GRVL 0079 BRWN HPAN 0080
GORE	2	16	33- 388905 1635 4717035	581	06/60	3507	4	FR	73	18	22	6	4/00	DO	GELDHOLF P TPSL 0002 BRWN CLAY 0012 BLUE CLAY 0073 GRVL 0074 BLCK SHLE 0076
GORE	2	16	33- 388920 1630 4716970	581	10/56	3507	4	FR	72	21	33	5	4/00	DO	MALOCHE S TPSL 0003 BRWN CLAY 0025 BLUE CLAY 0072 MSND GRVL 0076 SHLE 0077
GORE	2	16	33- 388920 1647 4717000	581	03/67	3507	4	FR	77	20	40	5	12/00	DO	POLOUCIK J TPSL 0002 BRWN CLAY 0022 BLUE CLAY 0077 GRVL 0078 BLCK SHLE 0079
GORE	2	16	33- 389000 1640 4716930	581	10/61	5406	4	FR	75	27	35	6	8/00	DO	HOMMES W CLAY 0012 BLUE CLAY 0073 GRVL 0074 BLCK SHLE 0075
GORE	2	16	33- 389020 1639 4716940	581	10/61	5406	4	FR	76	27	35	6	48/00		HOMMES W YLLW CLAY 0012 GREY CLAY 0073 HPAN 0076 BLCK SHLE 0087
GORE	2	16	33- 389020 1642 4717000	581	07/62	1608	3	FR	74	26	36	3	2/00	DO	SMITH J TPSL 0002 YLLW MSND 0010 BLUE CLAY 0072 FSND 0074 GRVL 0075
GORE	2	16	33- 389040 1641 4716950	581	07/62	1608	3		DRY						SMITH J TPSL 0002 YLLW MSND 0010 BLUE CLAY 0072 BLCK FSND 0079
GORE	2	16	33- 389110 1646 4716990	581	08/64	3507	4	FR	75	25	64	3		DO	PATAKI J TPSL 0002 BRWN CLAY 0020 BLUE CLAY 0070 GRVL 0075 BLCK SHLE 0084
GORE	2	16	33- 389130 1645 4716970	581	08/64	3507	4	FR	70	25	85	1			PATAKI J TPSL 0002 BRWN CLAY 0020 BLUE CLAY 0070 GRVL 0075 BLCK SHLE 0085
GORE	2	16	33- 389145 1625 4716950	581	03/50	5406	2	FR	76	12				DO	GRAHAM J TPSL MSND 0006 QSND 0015 BLUE CLAY 0074 GRVL 0076
GORE	2	16	33- 389160 1636 4717425	581	03/61	5406	3		DRY						MORROW G CLAY 0002 MSND 0008 GREY CLAY 0067 MSND 0070 BLCK SHLE 0093
GORE	2	16	33- 389160 1624 4717450	581	03/50	5406	3	FR	70	12			/30	DO	MORROW G TPSL MSND 0010 GREY CLAY 0069 CSND GRVL 0070
GORE	2	16	33- 389160 1644 4717465	581	07/64	3507	4	FR	67	19	21	5	48/00	DO	MORROW G TPSL 0002 BRWN CLAY 0020 BLUE CLAY 0067 GRVL 0069 BLCK SHLE 0070
GORE	2	16	33- 389160 1643 4717480	581	07/64	3507	4		DRY						MORROW G TPSL 0002 BRWN CLAY 0022 BLUE CLAY 0067 GRVL 0068 BLCK SHLE 0070
GORE	2	17	33- 389180 1650 4716980	581	04/66	3507	4	FR	74	22	35	5	2/00	DO	GROWE J TPSL 0002 BRWN CLAY 0022 BLUE CLAY 0074 GRVL 0075 BLCK SHLE 0076

```
GORE      2  17   33-  389260   580 04/71  5406   4  FR   82   35   45    3  8/00 ST DO GLASGOW D
                5262 4716950                                                            PRDG 0005 YLLW MSND 0008 GREY CLAY 0073
                                                                                        HPAN 0075 BLCK SHLE 0085
GORE      2  17   33-  389420   581 09/63  3507   4  FR   76   20   45    4  5/00 ST DO PIERCE S
                1648 4716745                                                            TPSL 0002 BRWN CLAY 0020 BLUE CLAY 0075
                                                                                        GRVL 0076 BLCK SHLE 0078
GORE      2  17   33-  389580   581 05/67  3507   4  FR   75   40   50    5  6/00      ANDERSON J
                1651 4716200                                                            TPSL 0002 BRWN CLAY 0012 QSND 0013 BLUE
                                                                                        CLAY 0075 GRVL CLAY 0076 BLCK SHLE 0078
GORE      2  17   33-  389580   581 05/67  3507   4  FR   75   40   60    5 10/00      ANDERSON J
                1654 4716900                                                            TPSL 0002 BRWN CLAY 0015 BLUE CLAY 0074
                                                                                        GRVL SILT 0075 BLCK SHLE 0076
GORE      2  17   33-  389585   581 05/67  3507   4  FR   76   35   50    4  9/00      ANDERSON J
                1652 4716215                                                            TPSL 0002 BRWN CLAY 0015 BLUE CLAY 0076
                                                                                        GRVL CLAY 0077 BLCK SHLE 0079
GORE      2  17   33-  389600   581 06/67  3507   4  FR   75   40   65    4 14/00      ANDERSON J
                1655 4716920                                                            TPSL 0002 BRWN CLAY 0015 BLUE CLAY 0074
                                                                                        GRVL CLAY 0075 BLCK SHLE 0078
GORE      2  17   33-  389705   581 11/51  5406   2  FR   75   17                 DO    ROBINSON J
                1649 4716195                                                            TPSL 0001 MSND 0012 CLAY 0074 HPAN 0075
GORE      2  17   33-  389720   581 05/67  3507   4  FR   75   35   60    5 12/00      ANDERSON J
                1653 4716221                                                            TPSL 0002 BRWN CLAY 0015 BLUE CLAY 0075
                                                                                        GRVL SILT 0077 BLCK SHLE 0078
GORE      2  18   33-  390255   581 01/53  5406   4  FR   76   12   76    4  1/00 ST DO BOOTH A
                1656 4716825                                                            CLAY 0001 MSND 0012 QSND 0015 GREY MSND
                                                                                        0070 GRVL MSND 0074 BLCK SHLE 0076
GORE      2  19   33-  390540   580 05/69  3507   4  FR   72   14   18    5 16/00 DO    CROMBEY M
                4882 4716870                                                            TPSL 0002 BRWN CLAY 0008 QSND 0010 BLUE
                                                                                        CLAY 0072 GRVL 0075 BLCK SHLE 0076
GORE      2  20   33-  390990   587 05/67  5406   4  FR   70   15   30    5  2/00 DO    MARTIN F
                1657 4716990                                                            YLLW CLAY 0001  RED MSND CLAY 0004 QSND
                                                                                        0008 GREY CLAY 0066 HPAN 0070 BLCK SHLE
                                                                                        0078
GORE      2  21   33-  391660   587 05/65  3507   4  FR   71   12   67    4  3/00 ST DO WEATHERSTONE R
                1659 4717340                                                            TPSL 0002 BRWN CLAY 0018 BLUE CLAY 0071
                                                                                        GRVL 0072 BLCK SHLE 0077
GORE      2  21   33-  391720   587 06/51  5406   4  FR   67   12   12        /30 ST DO KERBECK J
                1658 4716780                                                            CLAY MSND 0010 GREY CLAY 0065 GRVL 0067
GORE      2  21   33-  391760   587 09/60  3507   4  FR   68   17   20    6  4/00 DO    MONINGER R
                1660 4716880                                                            TPSL 0002 BRWN CLAY 0012 BLUE CLAY 0068
                                                                                        GRVL 0070 BRWN ROCK 0071
GORE      2  22   33-  392290   590 09/70  3507   4  FR   65   13   16   15  2/30 ST DO MCGREGOR HAROLD
                5140 4716160                                                            BLCK TPSL 0002 BRWN CLAY 0023 BLUE CLAY
                                                                                        0065 GRVL 0068 BLCK SHLE 0070
GORE      2  22   33-  392400   587 06/64  3507   4  FR   67   10   15    5  4/00 DO    MICKLE J
                1661 4716740                                                            TPSL 0002 BRWN CLAY 0020 BLUE CLAY 0067
                                                                                        GRVL 0068 BLCK SHLE 0070
GORE      2  23   33-  393260   588 05/63  3507   4  FR   63    8   14    5  3/00 DO    PERRY W
                1662 4717090                                                            TPSL 0002 BRWN CLAY 0020 BLUE CLAY 0063
                                                                                        GRVL 0066 BLCK SHLE 0068
GORE      2  24   33-  393460   590 06/50  5406   2  FR   70   14   19                 DO    ROBINSON M
                1663 4717990                                                            TPSL MSND 0007 CLAY 0015 UNKN UNKN UNKN
                                                                                        UNKN 0066 MSND 0069 UNKN UNKN UNKN UNKN
                                                                                        0070
GORE      2  24   33-  393500   590 10/47  5406   2  FR   72   13   18                 DO    MCDONALD J
                1664 4717280                                                            TPSL MSND QSND 0010 UNKN UNKN UNKN UNKN
                                                                                        0064 MSND GRVL 0068 BLCK SHLE 0072
GORE      2  24   33-  393640   590 09/60  5406   4  FR   68   11   27    5  3/00 IN DO LINDSY C
                1674 4716820                                                            MSND 0015 GREY CLAY 0060 HPAN 0063 BLCK
                                                                                        SHLE 0076
```

MUNICIPALITY CONCESSION ETC	LOT	WELL NO	UTM EASTING NORTHING	ELEV FEET	DATE	DRILLER	CSG DIA INS	KIND OF WATER	WATER FOUND FEET	STAT LVL FEET	PUMP LVL FEET	TEST RATE GPM	TEST TIME HR/MN	WATER USE	OWNER/LOG/SCREEN DEPTHS IN FEET TO WHICH FORMATIONS EXTEND
CHATHAM TOWNSHIP (CONTINUED....)															
GORE	2 24	33- 1675	393705 4716800	590	09/60	5406	4		DRY						LINDSY C CLAY 0003 MSND 0015 BLUE CLAY 0059 MSND 0060 BLCK SHLE 0085
GORE	2 24	33- 1672	393728 4716880	590	09/60	5406	4	SA	75	26	80	2	2/00		LINDSY C MSND 0012 GREY CLAY 0060 MSND 0062 BLCK SHLE 0080
GORE	2 24	33- 1670	393730 4716900	590	09/60	5406	4	SA	78	14	78	3	1/00		LINDSY C MSND 0012 BLUE CLAY 0060 HPAN 0062 BLCK SHLE 0078
GORE	2 24	33- 1666	393760 4716640	590	09/55	5406	4	FR	69	12					LINDSAY E AND SONS YLLW CLAY 0005 CLAY MSND 0020 GREY CLAY 0062 HPAN 0069 BLCK SHLE 0082
GORE	2 24	33- 1668	393760 4716860	590	08/60	5406	4		DRY						LINDSY C MSND 0012 BLUE CLAY 0061 HPAN 0062 BLCK SHLE 0087 GREY SHLE 0090
GORE	2 24	33- 1669	393760 4716880	590	08/60	5406	4		DRY						LINDSY C MSND 0012 BLUE CLAY 0060 HPAN 0063 BLCK SHLE 0085 GREY SHLE 0090
GORE	2 24	33- 1665	393780 4716490	590	11/47	5406	4	FR	60	9				IN DO	LINDSAY E AND SONS CLAY 0004 QSND 0012 MSND 0060 BLCK SHLE 0064
GORE	2 24	33- 1667	393780 4716580	590	10/55	5406	4	FR	72	13	18	9	2/00	DO	LINDSAY E AND SONS YLLW CLAY 0005 CLAY MSND 0022 GREY CLAY 0064 HPAN 0070 BLCK SHLE 0076
GORE	2 24	33- 1671	393780 4716810	590	09/60	5406	4		DRY						LINDSY C MSND 0012 BLUE CLAY 0061 HPAN 0062 BLCK SHLE 0084
GORE	2 24	33- 1673	393800 4716799	590	09/60	5406	4		DRY						LINDSY C MSND 0012 GREY SHLE 0060 BLCK SHLE 0080 GREY SHLE 0085
GORE	2 24	33- 5666	393900 4716820	585	12/72	3507	4		DRY						LAGUE G TPSL 0002 BRWN CLAY 0015 QSND 0017 BLUE CLAY 0067 BLCK SHLE 0070
GORE	2 24	33- 5725	393920 4716750	588	04/73	3507									LEGUE G TPSL 0002 BRWN CLAY 0024 BLUE CLAY 0070 BLCK SHLE 0090
GORE	2 25	33- 1685	394300 4716975	590	03/59	5406	4	FR	69	18	18	20	2/00	ST DO	VITEK J MSND 0012 GREY CLAY 0064 MSND GRVL 0069
GORE	2 25	33- 1680	394440 4717025	590	11/64	3507	4	FR	57	8	14	7	6/00	DO	MELOCHE G TPSL 0002 BRWN CLAY 0020 BLUE CLAY 0057 GRVL 0060 BLCK SHLE 0063
GORE	2 25	33- 1678	394530 4716580	590	04/53	5406	4		DRY						ARMSTRONG J CLAY 0002 MSND 0008 BLUE CLAY 0016 GREY CLAY 0065 BLCK SHLE 0071
GORE	2 25	33- 1677	394540 4716580	590	04/53	5406	4		DRY						ARMSTRONG J CLAY 0002 MSND 0008 CLAY 0055 BLUE CLAY 0065 HPAN 0070 BLCK SHLE 0080
GORE	2 25	33- 1684	394540 4716620	590	06/53	5406	4	FR	70	12	35	5	1/00	ST DO	ARMSTRONG J CLAY 0006 MSND 0010 GREY CLAY 0059 MSND 0061 BLCK SHLE 0071

GORE	2	25	33- 1682	394550 4716617	590	04/53	5406	4	FR	63	12	70	2	1/00	DO	ARMSTRONG J CLAY 0004 MSND 0006 GREY CLAY 0060 MSND 0063 BLCK SHLE 0070
GORE	2	25	33- 1679	394555 4716525	590	04/53	5406	4		DRY						ARMSTRONG J CLAY 0002 MSND 0008 BLUE CLAY 0016 GREY CLAY 0065 HPAN 0072 BLCK SHLE 0076
GORE	2	25	33- 1681	394610 4716515	590	04/53	5406	4		DRY						ARMSTRONG J CLAY 0002 MSND 0008 BLUE CLAY 0016 GREY CLAY 0065 HPAN 0072
GORE	2	25	33- 1676	394620 4717180	590	11/49	5406	2	FR	65	12				DO	ELMS E CLAY 0010 UNKN UNKN UNKN UNKN 0065
GORE	2	25	33- 1683	394630 4716560	590	04/53	5406	4		DRY						ARMSTRONG J CLAY 0002 MSND 0008 GREY CLAY 0060 MSND GRVL 0062 BLCK SHLE 0070
GORE	2	26	33- 6028	395110 4717241	590	09/74	3507	4	FR	59	15	32	6	8/00	ST DO	FAUSER C TPSL 0002 BRWN CLAY 0020 BLUE CLAY 0059 GRVL 0061 BLCK SHLE 0063
GORE	2	27	33- 1695	395375 4715950	590	11/57	4708	4		DRY						MCCABE L TPSL 0002 YLLW MSND 0007 BLUE CLAY 0062 BLCK SHLE 0067
GORE	2	27	33- 1696	395450 4715910	590	11/57	4708	4	FR	61	14	70	2	48/00	DO	MCCABE L TPSL 0002 YLLW MSND 0007 BLUE CLAY 0061 SHLE 0062 BLCK SHLE 0070
GORE	2	27	33- 1690	395485 4715920	590	07/53	5406	3	FR	71	13	50	2	1/00	DO	MORRISON E MSND 0006 CLAY 0058 SHLE 0075
GORE	2	27	33- 1699	395560 4715940	590	09/63	3507	4		DRY						AUSTIN S TPSL 0002 BRWN CLAY 0014 QSND 0015 BLUE CLAY 0058 BLCK SHLE 0065
GORE	2	27	33- 1700	395570 4715960	590	10/63	3507	4		DRY						AUSTIN S TPSL 0002 BRWN CLAY 0014 QSND 0015 BLUE CLAY 0059 BLCK SHLE 0064
GORE	2	27	33- 1703	395590 4715957	590	10/63	3507	4	FR	62	24	62	2	3/00	DO	AUSTIN S TPSL 0002 BRWN CLAY 0012 QSND 0014 BLUE CLAY 0058 BLCK SHLE 0067
GORE	2	27	33- 5357	395670 4716268	584	07/71	5406	4	FR	64	22	35	3	7/00	DO	SHAW S YLLW MSND 0008 GREY CLAY 0057 HPAN 0064 BLCK SHLE 0070
GORE	2	27	33- 5036	395680 4715900	590	03/70	3507	4	FR	57	24	26	7	4/00	DO	EAGLESON JAMES BLCK TPSL 0002 BRWN CLAY 0020 BLUE CLAY 0057 GRVL 0059
GORE	2	27	33- 1702	395690 4716240	590	09/63	3507	4	FR	57	27	35	5	2/00	DO	COOPER D TPSL 0002 BRWN CLAY 0012 BLUE CLAY 0056 GRVL 0057 BLCK SHLE 0060
GORE	2	27	33- 5358	395700 4716290	582	07/71	5406	4			24					STEWART SHAW MSND 0002 YLLW MSND 0008 GREY CLAY 0057 HPAN 0064 BLCK SHLE 0086
GORE	2	27	33- 1689	395720 4715890	590	04/52	5406	3	FR	63	20	67	1	1/00	DO	WILBUR R CLAY 0002 QSND 0007 GREY CLAY 0058 HPAN 0063 GREY SHLE 0067
GORE	2	27	33- 1694	395720 4716010	590	11/55	5406	3	FR	54	17	60	2	2/00	DO	ARMSTRONG S MSND 0008 CLAY 0047 HPAN 0050 GREY SHLE 0060
GORE	2	27	33- 1693	395720 4716020	590	11/55	5406	3		DRY						ARMSTRONG S MSND 0008 GREY CLAY 0050 MSND 0052 GREY SHLE 0074
GORE	2	27	33- 1688	395725 4715900	590	04/52	5406	3	FR	58	20	30	4	/30	DO	HUTCHISON F CLAY 0002 QSND 0008 GREY CLAY STNS 0057 MSND GRVL 0058
GORE	2	27	33- 1691	395725 4715920	590	10/53	5406	3		DRY						GEORGE T MSND 0007 GREY CLAY 0055 MSND 0057 BLCK SHLE 0070

MUNICIPALITY CONCESSION ETC	LOT	WELL NO	UTM EASTING NORTHING	ELEV FEET	DATE	DRILLER	CSG DIA INS	KIND OF WATER	WATER FOUND FEET	STAT LVL FEET	PUMP LVL FEET	TEST RATE GPM	TEST TIME HR/MN	WATER USE	OWNER/LOG/SCREEN DEPTHS IN FEET TO WHICH FORMATIONS EXTEND
CHATHAM TOWNSHIP (CONTINUED....)															
GORE	2 27	33- 1692	395730 4715950	590	10/53	5406	3	FR	57	17	23	7	1/00	DO	GEORGE T MSND 0007 GREY CLAY 0055 MSND 0057
GORE	2 27	33- 1687	395740 4715900	590	04/52	5406	3		DRY						HUTCHISON F CLAY 0002 MSND QSND 0008 GREY STNS CLAY 0057 GRVL 0058 HPAN 0060
GORE	2 27	33- 5010	395740 4716120	590	11/69	4708	4	FR	58	18	18	4	20/00	DO	BARK DON TPSL 0002 YLLW CLAY 0011 BLUE CLAY 0058 GRVL SHLE 0060 BLCK SHLE 0061
GORE	2 27	33- 1697	395750 4716070	590	09/59	3507	4	FR	61	29	31	5	2/00	DO	BURRELL N TPSL 0002 MSND 0005 BLUE CLAY 0061 GRVL 0064 BLCK SHLE 0065
GORE	2 27	33- 5011	395770 4716120	590	11/69	4708	4		58	18		4	36/00		BARR DON PRDG 0020 BLUE CLAY 0058 SILT MSND 0060
GORE	2 27	33- 1686	395785 4716140	590	01/49	5406	4	SA	83	12		2	1/00	PS	SCHOOL BOARD CLAY 0005 QSND 0010 CLAY 0060 MSND 0063 HPAN 0083
GORE	2 27	33- 1704	395790 4717145	590	05/67	5406	4	FR	56	11	15	6	6/00	PS	VAUNIAUX P FILL 0002 CLAY 0004 YLLW CLAY MSND 0010 GREY CLAY 0054 HPAN 0056 BLCK SHLE 0070
GORE	2 27	33- 5775	395800 4715920	590	08/73	3507	4		DRY						DALY H TPSL 0002 BRWN CLAY 0020 BLUE CLAY 0057 GRVL SAND SILT 0059 BLCK SHLE 0065
GORE	2 27	33- 888	395800 4716935	590	06/66	3507	4	FR	57	11	15	8	3/00	DO	MURPHY R TPSL 0002 BRWN CLAY 0022 BLUE CLAY 0057 GRVL 0059 BLCK SHLE 0060
GORE	2 27	33- 1698	395820 4716905	590	03/62	3507	4	FR	56	12	50	2	3/00	DO	BENOIT E TPSL 0002 BRWN CLAY 0018 BLUE CLAY 0056 GRVL 0058 BLCK SHLE 0060
GORE	2 27	33- 889	395820 4717020	590	09/67	5406	4	FR	65	15	15	10	/30	DO	JAUNIAUX J MSND 0008 GREY CLAY 0055 MSND 0058 BLCK SHLE 0070
GORE	2 27	33- 1701	395850 4716740	590	09/62	3507	4	FR	50	8	12	10	3/00	DO	CHAPPLE F TPSL 0002 BRWN CLAY 0012 BLUE CLAY 0050 GRVL 0052 BLCK SHLE 0055
GORE	2 28	33- 5777	395638 4715910	590	08/73	3507			DRY						LAPOINTE E TPSL 0002 BRWN CLAY 0018 BLUE CLAY 0057 SAND 0059 BLCK SHLE 0062
GORE	2 28	33- 5776	395640 4715900	590	08/73	3507	4	FR		32	55	2	5/00	DO	LAPOINTE E TPSL 0002 BRWN CLAY 0020 BLUE CLAY 0056 GRVL SAND 0057 BLCK SHLE 0058
GORE	2 28	33- 5108	395850 4715900	590	04/70	3308	4	FR	58	24	35	3	5/00	DO	DOMANSKI J RED MSND 0015 BLUE CLAY 0050 HPAN 0056 SHLE 0059
GORE	2 28	33- 1709	395860 4716490	590	12/65	5406	4	FR	67	11	17	2	4/00	DO	PERRY B MSND 0005 QSND 0008 YLLW CLAY 0012 GREY CLAY 0050 HPAN 0063 BLCK SHLE 0070
GORE	2 28	33- 5584	395870 4716030	600	07/72	5406	4	FR	58	25	30	2	15/00	DO	DE BRYNE M YLLW SAND 0004 QSND 0006 BLUE CLAY 0012 GREY CLAY 0052 HPAN 0058 SHLE 0062

GORE	2	28	33- 395890 5580 4716040	600	07/72	5406	4		DRY						DE BRYNE M YLLW SAND 0004 QSND 0006 BLUE SAND 0012 GREY CLAY 0051 HPAN 0060 BLCK SHLE 0070 GREY SHLE 0075
GORE	2	28	33- 395905 1705 4716000	590	05/67	3507	4	FR	54	20	22	4	4/00 DO		WESTON G TPSL 0002 BRWN CLAY 0020 BLUE CLAY 0054 GRVL 0056 BLCK SHLE 0058
GORE	2	28	33- 395955 1708 4715895	590	07/64	4708	4	FR	56	23	30	4	8/00 DO		SHAW H PRDG 0015 BLUE CLAY 0056 SHLE 0057
GORE	2	28	33- 395960 1706 4715900	590	04/60	5406	4	FR	70	21	60	3	1/00 DO		LAPOINTE L MSND 0006 GREY CLAY 0055 HPAN 0070
GORE	2	28	33- 395965 1707 4715900	590	08/61	4708	4	SA	56	23	24	5	1/00 DO		CROSSMAN S TPSL 0002 YLLW CLAY 0008 BLUE CLAY 0056 BLCK SHLE 0057
GORE	2	28	33- 396480 128 4717130	590	09/65	3603	7	FR	50	12	20	5	2/00 DO		HUNT D CLAY 0049 MSND GRVL 0052 BLCK SHLE GRVL 0060
GORE	2	28	33- 495890 5583 4716010	600	07/72	5406	4	FR	58	25	73	2	5/00 DO		WILLIAM STERLING CLAY 0002 YLLW SAND 0005 QSND 0007 YLLW CLAY 0015 BLUE CLAY 0025 GREY CLAY 0054 HPAN 0059 BLCK SHLE 0073
GORE	2	30	33- 397140 1723 4717025	590	10/59	4708	4	FR	51	10	18	3	48/00		MCFADDEN D TPSL 0006 YLLW CLAY 0011 BLUE CLAY 0051 FSND 0052 BLCK SHLE 0054
GORE	2	30	33- 397140 1715 4717040	590	11/59	4708	4	FR	51	10	18	4			MCFADDEN D TPSL 0006 YLLW CLAY 0012 BLUE CLAY 0051 FSND 0052 BLCK SHLE 0053
GORE	2	30	33- 397160 1720 4716900	590	12/62	3507	4		DRY						MCFADDEN D TPSL 0002 BRWN CLAY 0022 BLUE CLAY 0050 CLAY SILT 0051 BLCK SHLE 0066 BLCK GRVL STNS 0068 BLCK SHLE 0072
GORE	2	30	33- 397180 1724 4717040	590	12/62	3507	4	FR	49	10	63	2	4/00 ST DO		MCFADDEN D TPSL 0002 BRWN CLAY 0022 BLUE CLAY 0049 GRVL 0051 BLCK SHLE 0063
GORE	2	30	33- 397340 1717 4717135	590	11/60	4708	4	FR	49	10			4/00 ST DO		MCFADDEN D TPSL 0007 BLUE CLAY 0049 BLCK SHLE 0050
GORE	2	30	33- 397340 1719 4717160	590	10/62	3507	4		DRY						MCFADDEN D TPSL 0002 BRWN CLAY 0022 BLUE CLAY 0050 CLAY 0051 BLCK SHLE 0055
GORE	2	30	33- 397345 1718 4717100	590	10/62	3507	4		DRY						MCFADDEN D TPSL 0002 BRWN CLAY 0022 BLUE CLAY 0050 GRVL SILT MSND 0051 BLCK SHLE 0065
GORE	2	30	33- 397385 1714 4717000	590	10/59	4708	4		DRY						MCFADDEN D TPSL 0006 YLLW CLAY 0012 BLUE CLAY 0052 BLCK SHLE 0055
GORE	2	30	33- 397420 1713 4717070	590	10/59	4708	4		DRY						MCFADDEN D TPSL 0006 YLLW CLAY 0012 BLUE CLAY 0052 BLCK SHLE 0053
GORE	2	30	33- 397440 1712 4717075	590	10/59	4708	4		DRY						MCFADDEN D TPSL 0006 YLLW CLAY 0013 BLUE CLAY 0052 BLCK SHLE 0053
GORE	2	30	33- 397440 1711 4717110	590	10/59	4708	4		DRY						MCFADDEN D TPSL 0006 YLLW CLAY 0013 BLUE CLAY 0052 BLCK SHLE 0060
GORE	2	30	33- 397440 1710 4717120	590	10/59	4708	4		DRY						MCFADDEN D TPSL 0006 YLLW CLAY 0012 BLUE CLAY 0052 BLCK SHLE 0053
GORE	2	30	33- 397475 1716 4717000	590	11/60	4708	4	FR	52	10	20	3			MCFADDEN D TPSL 0008 BLUE CLAY 0052 BLCK SHLE 0053

KENT COUNTY 33

MUNICIPALITY CONCESSION ETC	LOT	WELL NO	UTM EASTING NORTHING	ELEV FEET	DATE	DRILLER	CSG DIA INS	KIND OF WATER	WATER FOUND FEET	STAT LVL FEET	PUMP LVL FEET	TEST RATE GPM	TEST TIME HR/MN	WATER USE	OWNER/LOG/SCREEN DEPTHS IN FEET TO WHICH FORMATIONS EXTEND
CHATHAM TOWNSHIP (CONTINUED....)															
GORE	3 A	33- 1728	378960 4719260	582	08/54	3632	3	FR	130	12	20			DO	MYERS R TPSL CLAY MSND 0020 BLUE CLAY 0060 FSND 0080 CSND 0110 GRVL 0130 HPAN 0131
GORE	3 A	33- 1726	378980 4719290	582	04/53	1608	2	FR	123	16	23	5		DO	BISHOP T FSND CLAY 0003 BLUE CLAY 0118 GREY FSND 0122 MSND GRVL 0123
GORE	3 A	33- 1721	379080 4719020	582	06/49	1608	2	FR	126	17				DO	LOUCKS T BLCK MSND MUCK 0003 RED MSND 0007 QSND 0009 BRWN CLAY 0015 BLUE CLAY 0122 BLCK FSND 0126
GORE	3 A	33- 5667	379120 4718030	578	09/72	1608	2	FR	122	12	20	4	5/00	DO	RAYMOND R BLCK CLAY SAND 0003 BRWN CLAY 0008 GREY SAND 0014 BLUE CLAY 0120 GREY SAND GRVL 0123
GORE	3 A	33- 4904	379210 4718020	580	08/69	1608	2	FR	122	14	16	5	4/00	DO	THOMAS E BLCK CLAY MSND 0003 BRWN CLAY 0008 GREY MSND 0014 BLUE CLAY 0120 BLCK MSND GRVL 0123
GORE	3 A	33- 1729	379215 4718020	582	04/55	3632	2	FR	125	14	14	2		DO	MURRAY F TPSL MSND 0010 BRWN CLAY 0030 BLUE CLAY 0060 TPSL MSND 0080 FSND 0100 CSND GRVL 0125
GORE	3 A	33- 1725	379330 4718460	582	10/50	1608	2	FR	121	14				DO	BISHOP M BLCK TPSL 0002 RED MSND 0010 BRWN CLAY 0016 BLUE CLAY 0119 BLCK FSND 0121
GORE	3 A	33- 1730	379400 4718160	582	09/67	5406	4	FR	127	13	20	7	4/00	DO	VRYBURG A MSND 0008 GREY CLAY 0122 HPAN 0126 BLCK SHLE 0128
GORE	3 A	33- 1722	379420 4717985	582	06/50	1608	2	FR	122	14				CO	BISHOP M BLCK TPSL 0002 RED MSND 0010 BRWN CLAY 0016 BLUE CLAY 0118 BLCK FSND 0121 GRVL 0122
GORE	3 A	33- 5092	379420 4718220	580	05/70	5406	4	FR	130	16	24	2	24/00	DO	YOUNG S W CLAY 0004 QSND 0006 GREY CLAY 0107 BLUE CLAY 0120 HPAN 0124 BLCK SHLE 0130 GREY SHLE 0140
GORE	3 A	33- 1727	379420 4718280	582	06/54	3632	2	FR	122	12	15			DO	LAW W TPSL MSND 0006 CLAY MSND 0020 BLUE CLAY 0096 HPAN 0122 GRVL 0123
GORE	3 A	33- 6014	379425 4718017	582	08/74	3507	4	FR	122	14	50	5	30/00	DO	CHRISTIAN E TPSL 0001 BRWN CLAY 0025 BLUE CLAY 0122 BLCK GRVL SILT SHLE 0125
GORE	3 1	33- 5456	379480 4618210	582	11/71	5406	4	FR	130	16	80		10/00	DO	HAGER T CLAY 0004 MSND 0010 GREY CLAY 0122 BLCK SHLE 0128 GREY SHLE 0138
GORE	3 1	33- 1731	379580 4717990	582	08/54	1608	2	FR	124	17	30	5		DO	BOLT J TPSL 0003 YLLW MSND 0006 QSND 0010 BLUE CLAY 0123 BLCK FSND 0124 GRVL 0125
GORE	3 1	33- 1732	379580 4718945	582	03/59	1608	2	FR	124	20	30	4	2/00	ST DO	RICHMOND W MSND 0004 YLLW CLAY 0009 BLUE CLAY 0118 FSND GRVL 0124

GORE	3	2	33- 4852	380090 4717980	580 05/69	1608	2	FR	106	11	23	5	4/00			FENRICK A CLAY MSND 0009 QSND 0014 BLUE CLAY 0103 GREY FSND 0106 FSND GRVL 0107
GORE	3	2	33- 4949	380090 4717990	580 10/69	1608	2	FR	103	11	20	4	4/00	DO		FENDRICK A BLCK CLAY MSND 0009 YLLW MSND 0014 BLUE CLAY 0100 BLCK MSND GRVL 0104
GORE	3	2	33- 1733	380120 4719210	583 03/53	1608	2	FR	106	14	19	11		ST	DO	RICHMAN G MSND CLAY 0002 YLLW CLAY 0010 BLUE CLAY 0104 FSND GRVL 0106
GORE	3	2	33- 5581	380270 4717990	580 08/72	5406	4	FR	107	13	13	5	12/00	DO		WORKMAN C A YLLW CLAY 0008 GREY CLAY 0104 HPAN 0107 BLCK SHLE 0112
GORE	3	3	33- 1736	380790 4717940	581 04/54	1608	2	FR	116	17	22	7	1/00	ST	DO	VANKECK P TPSL 0003 YLLW MSND 0006 CLAY 0015 BLUE CLAY 0113 BLCK FSND GRVL 0116
GORE	3	3	33- 5261	381020 4719210	580 03/71	5406	4	FR	115	14	14	3	36/00	DO		MODOE G BLCK MSND 0002 RED MSND 0008 BRWN CLAY 0015 BLUE CLAY 0112 BLCK FSND 0115 BLCK SHLE 0130
GORE	3	3	33- 1734	381020 4719220	581 11/49	1608	2	FR	115	12				ST	DO	MOODY E BLCK TPSL 0002 RED MSND 0008 BRWN CLAY 0015 BLUE CLAY 0112 BLCK FSND 0115
GORE	3	3	33- 1735	381935 4717745	581 03/61	1608	2	FR	103	7	13	7	2/00	ST	DO	MODDE G TPSL 0003 CLAY 0012 BLUE CLAY 0103 FSND GRVL 0106
GORE	3	4	33- 1737	381680 4717985	581 09/63	5406	4	FR	109	14	27	3	3/00	ST		SCHOLTEN T YLLW CLAY 0008 GREY CLAY 0102 HPAN 0104 BLCK SHLE 0109
GORE	3	6	33- 1738	382880 4719120	580 03/56	1608	2	FR	104	8	22	7	1/00	DO		BANDERVECKEN C TPSL 0003 BLUE CLAY FSND 0104 GRVL 0105
GORE	3	7	33- 1739	383360 4717820	580 07/54	3632	2		DRY							BENN B TPSL MSND 0007 CLAY MSND 0030 BLUE CLAY 0060 FSND 0106
GORE	3	10	33- 1741	385220 4717760	581 10/54	3632	2	FR	114	6	15	3		DO		MONNEY G TPSL CLAY MSND 0004 BRWN CLAY 0010 BLUE CLAY 0030 CLAY MSND 0050 HPAN 0114 GRVL 0115
GORE	3	10	33- 1742	385220 4717770	581 10/54	3632	2	FR	114	6	15	3		ST	DO	DERIDDER A TPSL CLAY MSND 0010 BRWN CLAY 0030 BLUE CLAY 0050 CLAY MSND 0060 HPAN 0114 GRVL 0115
GORE	3	10	33- 1740	385280 4717730	581 04/58	3507	4	FR	111	12	30	6	5/00	DO		MOMENY F TPSL 0003 BRWN CLAY 0022 BLUE CLAY 0111 GRVL MSND 0112 BLCK ROCK 0113
GORE	3	10	33- 1743	385280 4717755	581 04/58	3507	4		DRY							MOMENY F TPSL 0003 BRWN CLAY 0020 BLUE CLAY MSND 0114 BLCK ROCK 0115
GORE	3	11	33- 1745	385900 4719040	581 03/49	5406	2	FR	107	18	18		1/00	DO		SMITH E CLAY 0002 TPSL MSND 0012 UNKN UNKN UNKN UNKN 0088 CLAY 0106 HPAN 0107
GORE	3	11	33- 1746	385940 4717880	581 05/54	5406	3	FR	137	18	40	2	1/00	DO		PUNNEWERT L CLAY 0002 MSND 0006 GREY CLAY 0118 HPAN 0120 BLCK SHLE 0137
GORE	3	11	33- 1744	385960 4718165	581 10/56	5406	4		DRY							ONIEL J CLAY 0003 MSND 0015 MSND GRVL 0018 GREY CLAY 0118 MSND 0120 BLCK SHLE 0152
GORE	3	12	33- 1749	386180 4717710	581 02/59	5406	4	FR	100	18	35	4	1/00	ST	DO	KERKOF A YLLW CLAY 0012 GREY CLAY 0096 GRVL MSND 0100 BLCK SHLE 0112

MUNICIPALITY CONCESSION FTC	LOT	WELL NO	UTM EASTING NORTHING	ELEV FEET	DATE	DRILLER	CSG DIA INS	KIND OF WATER	WATER FOUND FEET	STAT LVL FEET	PUMP LVL FEET	TEST RATE GPM	TEST TIME HR/MN	WATER USE	OWNER/LOG/SCREEN DEPTHS IN FEET TO WHICH FORMATIONS EXTEND
CHATHAM TOWNSHIP (CONTINUED....)															
GORE	3	12	33- 1750	386185 4717700	581	04/63	5406	4 FR	100	22	22	3	24/00	DO	BELLEISLE J YLLW CLAY 0010 GREY CLAY 0093 MSND 0095 BLCK SHLE 0100
GORE	3	12	33- 1748	386350 4718705	581	11/54	3546	4 FR	100	11	25	3	1/00	ST DO	GREEN MEADOWS FARMS TPSL 0002 BLUE CLAY 0099 FSND 0103 (S 0100 04) BLCK SHLE 0108
GORE	3	12	33- 1747	387340 4717780	580	07/49	5406	2 FR	95	12	12			DO	KRAMER J CLAY 0008 QSND 0015 CLAY 0095
GORE	3	13	33- 5665	387190 4717730	580	11/72	3507	4 FR	72	7	9	25	1/00	DO	THOMAS T TPSL 0002 BRWN CLAY 0022 BLUE CLAY 0072 GRVL 0076 BLCK SHLE 0080
GORE	3	14	33- 5928	387897 4717822	581	04/74	3507	4 FR	72	10	12	15	3/30	ST DO	ROTTIER J TPSL 0002 BRWN CLAY 0020 BLUE CLAY 0072 GRVL 0075 BLCK SHLE 0079
GORE	3	15	33- 4661	388280 4718930	581	09/68	2519	30	DRY						WESSELS C TPSL 0001 BRWN CLAY MSND 0014 GREY CLAY 0035
GORE	3	16	33- 1751	388605 4717605	582	06/52	5406	2 FR	73	12	18	4	/30	DO	MCGREGOR W CLAY 0002 CLAY MSND 0010 UNKN UNKN UNKN UNKN 0069 GRVL 0071 HPAN 0073
GORE	3	16	33- 1752	388605 4717660	582	01/50	5406	3 FR	84	6	24	3	3/00	ST DO	VANDELLEN J BRWN CLAY 0012 GREY CLAY 0080 GRVL MSND 0083 SHLE 0095
GORE	3	16	33- 1755	388640 4718770	582	04/63	3507	4	DRY						MCGREGOR R TPSL 0002 BRWN CLAY 0022 BLUE CLAY 0083 GRVL 0085 BLCK SHLE 0145 BRWN CLAY 0148
GORE	3	16	33- 1754	388740 4718817	582	10/62	3507		DRY						MCGREGOR R TPSL 0002 BRWN CLAY 0020 BLUE CLAY 0080 GRVL 0085 BLCK SHLE 0105
GORE	3	16	33- 1753	388740 4718900	582	10/62	3507		DRY						MCGREGOR R TPSL 0002 BRWN CLAY 0021 BLUE CLAY 0082 GRVL 0085 BLCK SHLE 0105
GORE	3	16	33- 1756	388940 4718790	582	06/63	3507	4	DRY						MCGREGOR W TPSL 0002 BRWN CLAY 0018 BLUE CLAY 0083 BLCK SHLE 0085
GORE	3	16	33- 1757	389000 4718880	582	11/63	3507	4	DRY						MCGREGOR W TPSL 0002 BRWN CLAY 0022 BLUE CLAY 0084 BLCK SHLE 0090
GORE	3	16	33- 1758	389000 4718900	582	11/63	3507	4 FR	82	8	35	5	3/00	DO	MCGREGOR W TPSL 0002 BRWN CLAY 0024 BLUE CLAY 0082 GRVL 0083 BLCK SHLE 0085
GORE	3	16	33- 5510	389040 4717580	583	04/72	5406	4 FR	75	15	30	8	2/00	ST DO	GLASGOW D GREY CLAY 0070 HPAN 0073 BLCK SHLE 0082
GORE	3	18	33- 5929	389952 4717620	585	04/74	3507	4 FR	70	12	15	5	5/00	ST DO	MCCHEARY O TPSL 0002 BRWN CLAY 0005 QSND 0008 BLUE CLAY 0070 GRVL 0073 BLCK SHLE 0075
GORE	3	18	33- 1759	389980 4717550	580	05/54	3546	4 FR		12	14	4		ST DO	WIND H TPSL 0003 QSND 0010 BLUE CLAY 0055 MSND GRVL 0071

```
GORE     3  18   33-  389980   580 05/63  3507   4  FR    70   12   14    5 36/00 DO    MCCREARY O
                1760 4717600                                                            TPSL 0002 BRWN CLAY 0022 BLUE CLAY 0070
                                                                                        GRVL 0072 BLCK SHLE 0074
GORE     3  18   33-  389993   585 05/74  3507   4  FR    69   12   14   20  4/00 ST DO MCCREARY O
                5961 4717544                                                            TPSL 0002 BRWN CLAY 0012 QSND 0014 BLUE
                                                                                        CLAY 0069 GRVL 0071 BLCK SHLE 0073
GORE     3  18   33-  390240   580 08/65  3507   4  FR    71   12   15    5  4/00 DO    MCCREARY O
                1761 4717619                                                            TPSL 0002 BRWN CLAY 0010 QSND 0012 BLUE
                                                                                        CLAY 0071 GRVL 0073 BLCK SHLE 0075
GORE     3  19   33-  390830   585 03/71  5406   4  FR    70   15   15    3 10/00 ST DO MCWADE K
                5260 4717610                                                            YLLW MSND 0006 GREY CLAY 0066 HPAN MSND
                                                                                        0070 BLCK SHLE 0077
GORE     3  20   33-  391015   580 04/66  5406   4  FR    68   13   24    8  4/00 DO    PETTINGER L
                1765 4717470                                                            MSND 0004 QSND 0006 GREY CLAY 0064 HPAN
                                                                                        0066 BLCK SHLE 0075
GORE     3  20   33-  391080   580 04/67  3507   4  FR    63   11   14   10  6/00 DO    MCDONALD H
                1767 4717515                                                            TPSL 0002 BRWN CLAY 0020 BLUE CLAY 0063
                                                                                        GRVL 0065 BLCK SHLE 0068
GORE     3  20   33-  391090   585 04/70  3507   4  FR    66   14   14    9  7/00 DO    GATT GEORGE
                5035 4717540                                                            BLCK TPSL 0002 BRWN CLAY 0012 QSND 0015
                                                                                        BLUE CLAY 0066 GRVL 0069 BLCK SHLE 0070
GORE     3  20   33-  391295   580 09/55  3507   4  FR    67   13   20   10  4/00       MCCREARY M
                1762 4717490                                                            TPSL 0002 BRWN CLAY 0025 BLUE CLAY 0050
                                                                                        BLUE CLAY STNS 0065 GRVL MSND 0067
GORE     3  20   33-  391298   580 10/55  3507   4  FR    68   12   20   10  5/00 DO    MCCREARY M
                1764 4717460                                                            TPSL 0002 BRWN CLAY 0025 CLAY 0055 BLUE
                                                                                        CLAY STNS 0065 GRVL ROCK 0068
GORE     3  20   33-  391300   580 11/55  3507   4  FR    65   13   13   10  4/00 DO    MCCREARY M
                1763 4717470                                                            TPSL 0002 BRWN CLAY 0025 BLUE CLAY 0055
                                                                                        BLUE CLAY GRVL 0063 GRVL ROCK 0065
GORE     3  20   33-  391450   580 11/65  3507   4  FR    65    8   10    5  5/00 DO    MCCREARY G
                1766 4717540                                                            TPSL 0002 BRWN CLAY 0016 BLUE CLAY 0064
                                                                                        GRVL 0065 GREY SHLE 0067
GORE     3  22   33-  392620   588 10/66  3507   4        DRY                           RICHMOND H
                1772 4717510                                                            TPSL 0002 BRWN CLAY 0020 BLUE CLAY 0065
                                                                                        BLCK SHLE 0100
GORE     3  22   33-  392660   588 06/65  3507   4  FR    69   12   18    4  6/00 ST DO RICHMOND H
                1771 4717420                                                            TPSL 0002 BRWN CLAY 0018 BLUE CLAY 0069
                                                                                        GRVL 0071 BLCK SHLE 0074
GORE     3  22   33-  392680   588 08/64  3507   4        DRY                           RICHMOND H
                1768 4717395                                                            TPSL 0003 BRWN CLAY 0022 BLUE CLAY 0070
                                                                                        GRVL 0072 BLCK SHLE 0075
GORE     3  22   33-  392700   588 08/64  3507   4  FR    72   15   25    5        ST DO RICHMOND H
                1769 4717430                                                            TPSL 0002 BRWN CLAY 0023 BLUE CLAY 0070
                                                                                        GRVL 0072 BLCK SHLE 0075
GORE     3  22   33-  392805   588 10/66  3507   4  FR    64   10   16    6 24/00 ST DO RICHMOND H
                955  4717390                                                            TPSL 0002 BRWN CLAY 0020 BLUE CLAY 0064
                                                                                        GRVL 0065 BLCK SHLE 0066
GORE     3  22   33-  392830   588 11/46  5406   4  FR         12                 DO    RICHMOND H
                1770 4717410                                                            TPSL MSND 0003 BLUE CLAY 0025 CLAY 0070
                                                                                        BLCK SHLE 0076
GORE     3  23   33-  392880   588 03/69  3507   4  FR    67   10   16   15  3/00 DO    ALLIER GEORGE
                4833 4717400                                                            TPSL 0002 BRWN CLAY 0010 QSND 0012 BLUE
                                                                                        CLAY 0067 GRVL 0071 BLCK SHLE 0073
GORE     3  23   33-  392880   588 05/59  5406   4  FR    67   10   12    5  2/00 ST DO KONECNY F
                1775 4717710                                                            MSND 0010 GREY CLAY 0062 MSND GRVL 0067
                                                                                        BLCK SHLE 0073
GORE     3  23   33-  392900   588 03/52  5406   4  FR    70   12   12    5   /30 ST DO CROMBY M
                1773 4717440                                                            TPSL 0003 QSND 0012 GREY TPSL 0069 MSND
                                                                                        0070
```

MUNICIPALITY CONCESSION ETC	LOT	WELL NO	UTM EASTING NORTHING	ELEV FEET	DATE	DRILLER	CSG DIA INS	KIND OF WATER	WATER FOUND FEET	STAT LVL FEET	PUMP LVL FEET	TEST RATE GPM	TEST TIME HR/MN	WATER USE	OWNER/LOG/SCREEN DEPTHS IN FEET TO WHICH FORMATIONS EXTEND
CHATHAM TOWNSHIP (CONTINUED....)															
GORE	3	23	33- 393400 1774 4717400	588	03/65	3507	4	FR	66	18	23	5	4/00	DO	BREWER W TPSL 0002 BRWN CLAY 0012 CSND 0014 BLUE CLAY 0066 GRVL 0068 BLCK SHLE 0072
GORE	3	24	33- 393460 5519 4717470	590	04/72	5406	4	FR	72	17	21	2	3/00	DO	LANGSTAFF C YLLW SAND 0007 BLUE CLAY 0064 HPAN 0072 BLCK SHLE 0078
GORE	3	24	33- 393470 5508 4717380	590	04/72	5406	4		DRY						LANGSTAFF C SAND 0008 BLUE CLAY 0064 HPAN 0070 BLCK SHLE 0123
GORE	3	24	33- 393500 1777 4717360	590	12/61	5406	4	FR	66	16	25	7		ST DO	LANGSTAFF C MSND 0008 GREY CLAY 0065 MSND 0066 BLCK SHLE 0082
GORE	3	24	33- 393635 1776 4717385	590	11/63	5406	4	FR	68	15	27	4	2/00	DO	LANGSTAFF C MSND 0010 GREY CLAY 0044 BLUE CLAY 0064 MSND GRVL 0066 BLCK SHLE 0074
GORE	3	25	33- 394180 1778 4717375	590	07/66	3507	4	FR	65	12	15	12	3/00	ST DO	LINDSAY C TPSL 0002 BRWN CLAY 0018 BLUE CLAY 0065 GRVL 0067 BLCK SHLE 0068
GORE	3	26	33- 394705 1781 4717355	590	04/63	5406	4	FR	63	13	77	1	3/00		KEITH SCHOOL CLAY 0003 QSND 0008 GREY CLAY 0061 HPAN 0063 BLCK SHLE 0077
GORE	3	26	33- 394720 1780 4717300	590	04/63	5406	4	FR	68	12	24	3	5/00	PS	KEITH SCHOOL TPSL 0002 QSND 0007 GREY CLAY 0060 HPAN 0063 BLCK SHLE 0086 GREY SHLE 0087
GORE	3	26	33- 394755 1779 4717300	590	04/63	5406	4		DRY						KEITH SCHOOL CLAY 0003 QSND 0008 GREY CLAY 0060 HPAN 0063 BLCK SHLE 0080
GORE	3	27	33- 395880 1782 4717760	590	03/49	5406	4	FR	54	11		5		ST	PERRY A CLAY 0043 UNKN UNKN UNKN UNKN 0054
GORE	3	28	33- 396465 1784 4717240	590	10/49	5406	4	FR	56	8				DO	PERRY E CLAY 0005 MSND 0010 UNKN UNKN UNKN UNKN 0054 GRVL 0056
GORE	3	28	33- 396495 1783 4717240	590	10/49	5406			DRY						PERRY E CLAY 0005 MSND 0010 BLUE CLAY 0054 MUCK GRVL 0055
GORE	3	29	33- 395960 1786 4717270	590	12/48	5406	3		DRY						LECHEVY M CLAY 0008 QSND 0012 UNKN UNKN UNKN UNKN 0050
GORE	3	29	33- 396800 1785 4717325	590	03/49	5406	4	FR	49	12	27	5		ST DO	MCFADDEN B CLAY 0043 GRVL 0049
GORE	3	30	33- 397280 1788 4717218	590	05/66	4708	4	FR	52	9	28	3	4/00	DO	CRAIG W TPSL 0003 YLLW CLAY 0007 BLUE CLAY 0052 GREY SHLE 0055
GORE	3	30	33- 397320 1787 4717220	589	05/66	4708	4		DRY						CRAIG W TPSL 0003 YLLW CLAY 0007 BLUE CLAY 0052 GREY SHLE 0056
GORE	3	30	33- 397360 1789 4717220	589	05/66	4708	4		DRY						CRAIG W TPSL 0003 YLLW CLAY 0007 BLUE CLAY 0052 GREY SHLE 0055

GORE	4	B	33- 378545 1794 4720560	582	11/59	5406	3	FR	143	9	28	2	1/00	DO	MAHOOD S MSND 0012 BLUE CLAY 0135 HPAN 0143
GORE	4	B	33- 378585 1793 4720340	582	06/58	5406	3	FR	145	10	10	6	1/00	DO	CARTIER G MSND 0008 GREY CLAY 0136 MSND HPAN 0145 BLCK SHLE 0162
GORE	4	B	33- 378695 1798 4719960	582	08/66	1608	2	FR	133	14	25	2	4/00	DO	BENEDICT J CLAY 0006 QSND 0010 CLAY 0131 FSND GRVL 0134 (S 0133 01)
GORE	4	B	33- 378710 1796 4719720	582	02/64	1608	3		DRY						LANE T TPSL 0002 BLUE CLAY 0126 HPAN 0134 MSND SILT GRVL 0135 BLCK FSND SILT 0142
GORE	4	B	33- 378800 1792 4719450	582	04/57	1608	2	FR	130	10	22	5		DO	BATTLE G CLAY 0003 YLLW MSND 0011 BLUE CLAY 0130 FSND GRVL 0134
GORE	4	B	33- 378800 1797 4719725	582	05/64	1608	3	FR	130	17	22	4	2/00	DO	LANE T TPSL 0002 BLUE CLAY 0126 HPAN 0130 GRVL 0132
GORE	4	B	33- 378820 1791 4719420	582	11/49	1608	2	FR	128	7				DO	FRALEY F BLCK MSND 0002 RED MSND 0006 BRWN CLAY 0012 BLUE CLAY 0125 BLCK FSND 0128
GORE	4	B	33- 378840 1790 4719390	582	08/48	5406	4	FR	140	9	19	4	1/00	DO	BENEDICT S CLAY 0004 QSND 0012 UNKN UNKN UNKN UNKN 0100 GRVL 0135 MSND 0140
GORE	4	B	33- 378880 1795 4720645	582	11/59	3507	4	FR	144	10	144	2	8/00	DO	BENEDICT D TPSL 0002 BRWN CLAY 0025 BLUE CLAY 0136 GRVL 0138 MSND 0144 BLCK SHLE 0148
GORE	4	B	33- 378970 1799 4719380	582	07/67	1608	3	FR	132	10	20	3	3/00	DO	MURPHY J MSND CLAY 0005 QSND 0010 BLUE CLAY 0131 FSND GRVL 0132
GORE	4	1	33- 379560 1804 4719385	582	05/61	1608	4		DRY						DAVIS A TPSL MSND 0003 QSND 0012 BLUE CLAY 0130 GREY FSND 0149
GORE	4	1	33- 379560 1803 4719510	582	05/61	1608	4	FR	132	26	35	3	2/00	ST DO	DAVIS A TPSL MSND 0003 QSND 0012 BLUE CLAY 0130 FSND GRVL 0132
GORE	4	1	33- 379560 5716 4719995	583	01/73	5406	4	FR	139	18	24	3	7/00	DO	CAMPBELL W PRDG 0004 SAND 0006 GREY CLAY 0128 GRVL SAND 0138 BLCK SHLE 0143
GORE	4	1	33- 379590 5324 4720530	580	07/71	1608	2	FR	133	16	25	4	3/00	ST DO	CAMBELL W PRDG 0005 YLLW CLAY 0009 YLLW MSND 0015 BLUE CLAY 0132 GREY MSND GRVL SILT 0134
GORE	4	1	33- 379590 1801 4720560	583	11/52	5406	2	FR	133	12	18	3	1/00	ST DO	CAMBALL A CLAY 0002 MSND 0012 CLAY 0131 MSND GRVL 0133
GORE	4	1	33- 379630 1800 4720880	582	08/50	1608	2	FR	136	22				DO	JOHNSTON W BLCK CLAY 0002 BRWN CLAY 0008 BLUE CLAY 0128 BLCK FSND 0135 GRVL MSND 0136
GORE	4	2	33- 380700 1802 4720600	580	01/53	5406	3	FR	142	10	70	2	1/00	DO	FOX D CLAY 0002 MSND 0012 CLAY 0127 MSND GRVL 0142
GORE	4	3	33- 380630 1805 4719735	581	09/63	5406	4	FR	111	13	13	6	3/00	IN	ROMOL CORPORATION MSND 0008 GREY CLAY 0106 MSND MUCK 0111 BLCK SHLE 0120
GORE	4	4	33- 381690 1806 4720470	580	08/56	1608	2	FR	124	14	22	5	1/00	ST DO	BART W TPSL 0002 YLLW CLAY 0007 GREY CLAY 0120 GREY FSND 0123 GRVL 0124
GORE	4	4	33- 381780 1807 4720505	581	10/66	1608	4	FR	121	20	30	4	2/00	ST DO	BART W TPSL 0003 BLUE CLAY 0119 FSND GRVL 0121
GORE	4	4	33- 381790 5077 4720540	585	06/70	1608	3	FR	121	21	25	3	15/00	ST DO	BAART WM BLCK MSND CLAY 0002 BRWN MSND 0006 GREY CLAY 0119 GREY MSND GRVL 0121

MUNICIPALITY CONCESSION ETC	LOT	WELL NO	UTM EASTING NORTHING	ELEV FEET	DATE	DRILLER	CSG DIA INS	KIND OF WATER	WATER FOUND FEET	STAT LVL FEET	PUMP LVL FEET	TEST RATE GPM	TEST TIME HR/MN	WATER USE	OWNER/LOG/SCREEN DEPTHS IN FEET TO WHICH FORMATIONS EXTEND
CHATHAM TOWNSHIP (CONTINUED....)															
GORE	4	5	33- 1809	382560 4720440	582	10/54	3632	2	FR	112	10	12	3	DO	VANLOOY J TPSL CLAY MSND 0010 BRWN CLAY 0030 BLUE CLAY 0050 CLAY MSND GRVL 0112
GORE	4	5	33- 1808	382560 4720490	582	05/50	1608	2	FR	112	16			ST DO	DEROY A BLCK MSND 0002 RED MSND 0004 BRWN CLAY 0010 BLUE CLAY 0108 BLCK FSND 0111 FSND GRVL 0112
GORE	4	6	33- 5332	383080 4720490	582	06/71	1608	4	FR	110	21	27	3	4/00 ST DO	EMIEL VERSCHOORE BLCK CLAY TPSL 0003 BRWN CLAY 0010 BLUE CLAY 0109 BLCK MSND GRVL 0110
GORE	4	7	33- 1815	383340 4719200	580	08/57	1608	2	FR	97	10	22	7	2/00 ST DO	MOODE E CLAY 0002 YLLW MSND 0008 BLUE CLAY 0097 GRVL FSND 0098
GORE	4	7	33- 1811	383470 4720420	580	03/55	5406	3		DRY					VANDOMMELEN E CLAY 0002 YLLW CLAY 0012 GREY CLAY 0103 MSND 0110 GREY SHLE 0123
GORE	4	7	33- 1810	383470 4720450	587	03/55	5406	3		DRY					VANDOMMELEN E CLAY 0002 YLLW CLAY 0012 GREY CLAY 0103 MSND GRVL 0112 GREY SHLE 0123
GORE	4	7	33- 1812	383470 4720495	580	04/55	5406	3	FR	112	12	30	1	10/00 DO	VANDOMMELEN E CLAY 0002 YLLW CLAY 0010 GREY CLAY 0108 MSND 0110 GREY SHLE 0116
GORE	4	7	33- 1814	383500 4720360	585	05/63	1608	3	FR	100	14	22	4	2/00 ST DO	VANDOMMELEN E TPSL 0002 BLUE CLAY 0100 GRVL FSND 0101
GORE	4	7	33- 1813	383517 4720320	585	08/56	1608	2	FR	102	12	20	8	2/00 ST DO	VANDOMMELEN E CLAY 0002 YLLW CLAY 0005 GREY CLAY 0100 GREY FSND GRVL 0102
GORE	4	9	33- 1816	384580 4719140	580	11/48	1608	2	FR	82	13			DO	ROTH K BLCK CLAY 0006 BLUE CLAY 0080 BLCK FSND 0082
GORE	4	10	33- 1819	385090 4719140	580	05/65	3507	4	FR	78	8	10	4	4/00 DO	JOHNSTON J TPSL 0002 BRWN CLAY 0018 BLUE CLAY 0078 GRVL 0080 BLCK SHLE 0083
GORE	4	10	33- 1817	385560 4719800	580	06/50	1608	2	FR	78	10			DO	ROTH K CLAY 0012 BLUE CLAY 0077 BLCK FSND GRVL 0078
GORE	4	10	33- 1820	385580 4720410	580	08/63	5406	4	FR	78	12	12	10	/30 DO	VANSPYBROOK R YLLW CLAY 0006 GREY CLAY 0075 (S 0072 09) HPAN 0078 BLCK SHLE 0082
GORE	4	10	33- 1818	385585 4719680	580	05/60	1608	2	FR	81	17	25	7	1/00 DO	VANCOILLE M TPSL 0002 BLUE CLAY 0081 FSND GRVL 0083
GORE	4	10	33- 6013	385593 4720075	585	08/74	3507	4	FR	79	13	15	20	2/00 DO	JOHNSTON J TPSL 0002 BRWN CLAY 0020 BLUE CLAY 0079 GRVL 0080 BLCK SHLE 0081
GORE	4	10	33- 6029	385601 4720175	585	08/74	3507	4	FR	80	16	16	15	5/00 DO	ROSSELL R TPSL 0001 BRWN CLAY 0020 BLUE CLAY 0080 GRVL SAND 0083 BLCK SHLE 0085
GORE	4	11	33- 1821	386100 4719195	580	07/52	1608	2	FR	76	10	19	8	DO	NANHASTLAAR A CLAY 0002 BRWN CLAY 0006 BLUE CLAY 0074 BLCK FSND GRVL 0076

GORE	4	11	33- 386135 1822 4719230	580	08/57	1608	2	FR	78	12	20	5	2/00	DO	ROSSELLE G CLAY 0002 YLLW CLAY 0012 BLUE CLAY 0078 MSND GRVL 0080	
GORE	4	12	33- 386230 1823 4719300	580	10/61	1608	2	FR	75	12	22	5	5/00	DO	ROSSEEL G TPSL 0003 YLLW CLAY 0012 BLUE CLAY 0072 FSND 0074 FSND GRVL 0075	
GORE	4	12	33- 386420 5762 4719050	580	05/73	5406	4	FR	80	12	12	3	10/00	PS	MARY JANE SCHOOL PRDG 0004 SAND 0007 GREY CLAY 0078 HPAN 0080 BLCK SHLE 0103	
GORE	4	13	33- 386834 6096 4719335	580	11/74	5406	4	FR	75	18	18	5	4/00	DO	OUELLETTE LIONEL TPSL 0001 SAND 0010 GREY CLAY 0073 HPAN 0074 BLCK SHLE 0077	
GORE	4	13	33- 386980 1826 4719290	580	11/54	5406	4	FR	80	12	18	8	1/00	DO	WADE D MSND 0007 GREY CLAY 0080	
GORE	4	13	33- 387020 1824 4719370	580	11/48	5406	2	FR	83	12	22	4	1/00	DO	WADE D CLAY 0002 MSND QSND 0010 MSND 0078 UNKN UNKN UNKN UNKN 0083	
GORE	4	13	33- 387068 5766 4720033	589	07/73	2519	30	FR	62	9	63			ST DO	BOSSU G BRWN CLAY 0012 GREY CLAY 0062 GREY SAND 0063 GREY SHLE 0064	
GORE	4	13	33- 387310 984 4719620	580	05/67	5406	4	FR	70	15	30	5	1/00	DO	POISSANT F YLLW CLAY 0003 QSND 0006 GREY CLAY 0068 MSND 0070 BLCK SHLE 0076	
GORE	4	13	33- 387340 1829 4719620	580	04/64	5406	4	FR	72	15	15	6	1/00	DO	HAGEN L YLLW CLAY 0006 GREY CLAY 0071 GRVL MSND 0072	
GORE	4	13	33- 387420 1825 4719830	580	11/48	5406	2		DRY						WADE D CLAY 0003 QSND 0004 OBDN 0079 HPAN 0084	
GORE	4	13	33- 387420 983 4720300	580	06/65	2519	30	FR FR	8 14	7	14	2	1/00	DO	MELOCHE S CLAY 0008 CLAY GRVL 0011 CLAY 0014 MSND 0016 CLAY 0021	
GORE	4	13	33- 387420 1828 4720540	580	09/63	5406	4		DRY						MELOCHE S YLLW CLAY 0006 BLUE CLAY 0064 HPAN 0086 GREY SHLE 0100	
GORE	4	13	33- 387470 1827 4720320	580	09/63	5406	4		DRY						MELOCHE S YLLW CLAY 0008 BLUE CLAY 0066 HPAN 0072 GREY SHLE 0085	
GORE	4	13	33- 387550 1830 4720000	580	09/67	1608	4	FR	61	17	20	3	5/00	ST DO	BOSSU J TPSL 0003 BRWN CLAY 0010 BLUE CLAY 0059 FSND GRVL 0061	
GORE	4	15	33- 388040 1835 4720280	580	12/49	5406	3	FR	67	12	20	4	5/00	ST DO	RITCHIE T CLAY 0067 GRVL 0068	
GORE	4	15	33- 388320 1838 4719060	580	09/62	5406	4		DRY						RITCHIE E YLLW CLAY 0008 GREY CLAY 0083 HPAN 0100 GREY SHLE 0112 BLCK SHLE 0120	
GORE	4	15	33- 388340 1840 4718990	580	09/62	5406	4	SA	103	18	26	2	48/00	DO	RITCHIE E YLLW CLAY 0010 GREY CLAY 0084 HPAN 0100 BLCK SHLE 0108	
GORE	4	15	33- 388390 1836 4719900	580	02/58	3507	4	FR	64	9	20	8	4/00	DO	ROEBUCK K TPSL 0003 BRWN CLAY 0014 BLUE CLAY 0062 GRVL 0065 BLCK SHLE 0068	
GORE	4	15	33- 388400 1837 4720170	580	05/60	5406	3	FR	70	16	28	2	2/00	ST DO	RITCHIE T YLLW CLAY 0010 GREY CLAY 0068 MSND 0070 BLCK SHLE 0081	
GORE	4	15	33- 388560 1833 4719335	580	11/49	5406	3		DRY						RITCHIE T BRWN CLAY 0015 GREY CLAY 0073 GRVL MUCK 0078 GRVL SHLE 0081	
GORE	4	15	33- 388580 5059 4719395	580	12/49	5406	3		DRY						RITCHIE T BRWN CLAY 0015 GREY CLAY 0073 GRVL 0078 SHLE 0084	

MUNICIPALITY CONCESSION ETC	LOT	WELL NO	UTM EASTING NORTHING	ELEV FEET	DATE	DRILLER	CSG DIA INS	KIND OF WATER	WATER FOUND FEET	STAT LVL FEET	PUMP LVL FEET	TEST RATE GPM	TEST TIME HR/MN	WATER USE	OWNER/LOG/SCREEN DEPTHS IN FEET TO WHICH FORMATIONS EXTEND
CHATHAM TOWNSHIP (CONTINUED....)															
GORE	4 15	33- 5060	388590 4719420	580	12/49	5406	3		DRY						RITCHIE T BRWN CLAY 0015 GREY CLAY 0073 GRVL 0078 BLUE SHLE 0083
GORE	4 15	33- 1831	388600 4718970	580	11/48	5406	2	SA	102						RITCHIE J CLAY 0004 QSND 0012 MSND 0095 HPAN 0102
GORE	4 15	33- 1839	388600 4719280	580	03/62	5406	7	FR	69	21	80	1	2/00	ST DO	RITCHIE T YLLW CLAY 0012 GREY CLAY 0066 HPAN 0069 BLCK SHLE 0084
GORE	4 15	33- 5056	388600 4719325	580	12/49	5406	3		DRY						RITCHIE T BRWN CLAY 0015 GREY CLAY 0073 GRVL MUCK 0078
GORE	4 15	33- 1832	388600 4719880	580	05/49	5406	4		DRY						RITCHIE T CLAY 0073 HPAN 0080 BLCK SHLE 0123
GORE	4 15	33- 5058	388610 4719380	580	12/49	5406	3		DRY						RITCHIE T BRWN CLAY 0015 GREY CLAY 0073 GRVL MUCK 0078 BLUE SHLE 0085
GORE	4 15	33- 5057	388620 4719325	580	12/49	5406	3		DRY						RITCHIE T BRWN CLAY 0015 GREY CLAY 0073 MSND 0085 BLUE SHLE 0099
GORE	4 15	33- 1834	388620 4719360	580	12/49	5406	3		DRY						RITCHIE T BRWN CLAY 0015 GREY CLAY 0073 GRVL MUCK 0078 BLUE SHLE 0085
GORE	4 15	33- 5763	388620 4719620	584	06/73	5406	4	FR	83	9	55	6	3/00	DO	RITCHIE F TPSL 0001 YLLW CLAY 0003 SAND CLAY 0007 GREY CLAY 0066 HPAN 0073 BLCK SHLE 0094
GORE	4 16	33- 5555	388720 4720280	585	09/72	3507	5	FR	57	9	12	25	4/00	DO	MALLETTE L TPSL 0002 BRWN CLAY 0018 BLUE CLAY 0055 GRVL 0057 BLCK SHLE 0058
GORE	4 17	33- 1844	388350 4720240	580	11/56	5406	5		DRY						CHURCHER E CLAY 0002 YLLW CLAY 0015 GREY CLAY 0055 HPAN 0058 BLCK SHLE 0100
GORE	4 17	33- 1847	389300 4720180	580	07/61	5406	3	FR	65	12					CHURCHER E YLLW CLAY 0008 BLUE CLAY 0055 HPAN 0057 BLCK SHLE 0094
GORE	4 17	33- 1846	389300 4720255	580	07/61	5406	3		DRY						CHURCHER E YLLW CLAY 0008 BLUE CLAY 0054 HPAN 0056 BLCK SHLE 0072
GORE	4 17	33- 1848	389305 4720250	580	07/61	5406	3	FR	56	14	24	1	3/00	ST DO	CHURCHER E CLAY 0008 BLUE CLAY 0054 MSND 0056 BLCK SHLE 0060
GORE	4 17	33- 1845	389320 4720360	580	11/56	5406	5	FR	57	15	18	5	1/00	ST DO	CHURCHER E CLAY 0002 YLLW CLAY 0012 GREY CLAY 0055 MSND 0057 BLCK SHLE 0067
GORE	4 17	33- 1843	389360 4720250	580	11/51	5406	3	FR	63	8	30	2	1/00	ST DO	CHURCHER G CLAY 0002 YLLW CLAY 0008 GREY CLAY 0056 GRVL 0058 BLCK SHLE 0065
GORE	4 17	33- 1842	389680 4720190	580	10/51	5406	3		DRY						CHURCHER G CLAY 0002 YLLW CLAY 0008 GREY CLAY 0056 MSND 0058 BLCK SHLE 0064

GORE	4	17	33- 1841	389685 4720200	580	10/51	5406	3		DRY						CHURCHER G CLAY 0002 YLLW CLAY 0008 GREY CLAY 0056 GRVL MSND 0058 BLCK SHLE 0063
GORE	4	19	33- 1849	392600 4718815	590	07/65	3013	10	FR	72	17	30	5	12/00	ST DO	CROWE D TPSL 0001 CLAY 0007 BLUE CLAY 0021 BLUE CLAY STNS 0072 BLCK SHLE GRVL 0073 BLCK SHLE 0074
GORE	4	20	33- 5967	391401 4719802	587	07/74	3507	4		DRY						GONYOU EDWIN TPSL 0001 BRWN CLAY 0020 BLUE CLAY 0065 SAND 0066 HPAN 0068
GORE	4	20	33- 5930	391653 4719566	588	04/74	3507	4		DRY						DENOMY K TPSL 0001 BRWN CLAY 0020 BLUE CLAY 0068 SAND 0072
GORE	4	20	33- 5960	391655 4719546	590	06/74	3507	4		DRY						DENOMY K TPSL 0002 BRWN CLAY 0022 BLUE CLAY 0075 SHLE 0080
GORE	4	20	33- 5959	391684 4719573	588	06/74	3507	4		DRY						DENOMY K TPSL 0002 BRWN CLAY 0020 BLUE CLAY 0068 SAND 0070 SHLE 0075
GORE	4	20	33- 5931	391710 4719576	588	04/74	3507	4								DENOMY K TPSL 0001 BRWN CLAY 0020 BLUE CLAY 0068 SAND GRVL 0078 BLUE HPAN 0080
GORE	4	20	33- 5968	391723 4719802	588	07/74	3507	4								GONYOU EDWIN TPSL 0001 BRWN CLAY 0020 BLUE CLAY 0069 SAND 0080 HPAN 0090
GORE	4	20	33- 5966	391729 4719957	588	07/74	3507	4	FR	70	20	30	15	12/00	ST DO	GONYOU EDWIN TPSL 0001 BRWN CLAY 0022 BLUE CLAY 0070 GRVL 0073 BRWN HPAN 0076
GORE	4	21	33- 5965	391713 4718951	584	07/74	3507	4	FR		12	14	20	2/00	ST DO	WILSON JOHN TPSL 0001 BRWN CLAY 0018 BLUE CLAY 0063 GRVL 0065 BLCK SHLE 0066
GORE	4	23	33- 4834	393150 4718760	588	04/69	3507	4	FR	65	8	16	15	4/00	DO	LANE ROBERT TPSL 0002 BRWN CLAY 0020 BLUE CLAY 0064 GRVL 0066 BLCK SHLE 0070
GORE	4	24	33- 1855	393575 4719370	590	11/60	3507	4	FR	61	7	9	7	2/00	ST DO	MCGEE J TPSL 0002 BRWN CLAY 0015 BLUE CLAY 0061 GRVL 0063 BRWN ROCK 0064
GORE	4	24	33- 1851	393600 4719920	590	04/54	5406	3		DRY						ROBINSON J YLLW CLAY 0012 GREY CLAY 0071 GREY SHLE 0100
GORE	4	24	33- 1852	393610 4719800	590	04/54	5406	3		DRY						ROBINSON J YLLW CLAY 0012 GREY CLAY 0070 GREY SHLE 0071
GORE	4	24	33- 1854	393630 4719375	590	09/56	3507	4	FR	65	16	20	8	3/00	DO	MCGEE J TPSL 0003 BRWN CLAY 0015 BLUE CLAY STNS 0060 MSND GRVL 0064 BLCK SHLE 0065
GORE	4	24	33- 1853	393640 4719280	590	08/60	3507	4	FR	67	13	30	5	3/00	DO	MCGEE J TPSL 0002 BRWN CLAY 0012 BLUE CLAY 0067 GRVL 0068 BLCK SHLE 0069
GORE	4	24	33- 1850	393800 4718720	590	07/53	5406	4	FR	57	8	8	10	1/00	ST DO	MCCALLUM A CLAY 0002 GREY CLAY 0055 GRVL MSND 0057
GORE	4	25	33- 1856	394320 4718760	590	06/65	3507	4	FR	57	5	8	15	2/00	ST DO	CROMBIE R TPSL 0002 BRWN CLAY 0018 BLUE CLAY 0057 GRVL 0059 BLCK SHLE 0060
GORE	4	26	33- 5790	394700 4719680	590	09/73	5406			DRY						BROWNING W YLLW CLAY 0015 BLUE CLAY 0062 HPAN 0069 BLCK SHLE 0080
GORE	4	26	33- 5789	394820 4719600	590	09/73	5406			DRY						BROWNING W YLLW CLAY 0020 BLUE CLAY 0060 HPAN 0076 BLCK SHLE 0092

MUNICIPALITY CONCESSION ETC	LOT	WELL NO	UTM EASTING NORTHING	ELEV FEET	DATE	DRILLER	CSG DIA INS	KIND OF WATER	WATER FOUND FEET	STAT LVL FEET	PUMP LVL FEET	TEST RATE GPM	TEST TIME HR/MN	WATER USE	OWNER/LOG/SCREEN DEPTHS IN FEET TO WHICH FORMATIONS EXTEND
CHATHAM TOWNSHIP (CONTINUED....)															
GORE	4 26	33- 1858	394820 4720020	590	05/48	5406	4	FR	73	12	12		1/00	DO	METHODIST CHURCH CLAY 0005 QSND 0010 CLAY 0070 MSND GRVL 0073 STNS GRVL 0074
GORE	4 26	33- 5850	394828 4719690	592	11/73	3507	4	FR	64	15	20	20	3/00	ST DO	BROWNNING W TPSL 0002 BRWN CLAY 0020 BLUE CLAY 0068 GRVL SAND 0070 BLCK SHLE 0071
GORE	4 26	33- 1857	394830 4719980	590	05/48	5406	4		DRY						METHODIST CHURCH CLAY 0004 OBDN 0070 MSND 0075 GREY SHLE 0076 BLCK SHLE 0095
GORE	4 26	33- 5788	394860 4719640	590	09/73	5406			DRY						BROWNING W YLLW CLAY 0010 BLUE CLAY 0040 GREY CLAY 0060 HPAN 0062 BLCK SHLE 0080
GORE	4 26	33- 5458	394860 4719668	590	11/71	5406	4	FR	68	22	50	8	5/00	ST DO	BROWNING W YLLW CLAY 0007 BLUE CLAY 0065 BLCK SHLE 0074
GORE	4 26	33- 994	395305 4719935	590	06/67	3507	4	FR	58	8	14	25	12/00	DO	JOHNSTON D TPSL 0002 BRWN CLAY 0015 BLUE CLAY 0058 GRVL 0061 BLCK SHLE 0062
GORE	4 27	33- 1860	395760 4719840	590	10/63	3507	4	FR	64	12	50	2	5/00	ST DO	JOHNSTON H TPSL 0002 BRWN CLAY 0012 QSND 0014 BLUE CLAY 0060 GRVL 0061 BLCK SHLE 0065
GORE	4 27	33- 1861	395760 4719890	590	10/64	3507	4	FR	56	8	11	5	4/00	ST DO	JOHNSTON F TPSL 0002 BRWN CLAY 0015 BLUE CLAY 0056 GRVL 0057 BLCK SHLE 0058
GORE	4 27	33- 5061	397500 4719875	590	06/50	5406	3		DRY						JOHNSON H CLAY 0060 UNKN UNKN UNKN UNKN 0078
GORE	4 27	33- 5062	397500 4719880	590	06/50	5406	3		DRY						JOHNSON H CLAY 0060 SHLE 0061
GORE	4 27	33- 1859	397550 4719900	590	06/50	5406	3	FR	64	12	12	6		ST DO	JOHNSON H CLAY 0060 GRVL 0062 SHLE 0066
GORE	4 28	33- 1862	396200 4719880	590	04/56	4708	4	FR	55	8	57	3	2/00	ST DO	MEREDITH D TPSL 0002 BLUE CLAY STNS 0035 BLUE CLAY 0055 MSND 0057 BLCK SHLE 0058
DOVER TOWNSHIP															
BFR	1	33- 1863	382340 4715060	576	07/53	5406	4	FR	120	7	7	10	1/00	DO	ARNOLD G CLAY 0003 QSND 0008 GREY CLAY 0092 MSND 0096 BLCK SHLE 0120
BFR	1	33- 1866	382380 4715060	576	12/63	5406	4	FR	95	13	13	5	2/00	DO	EVERAERT M MSND 0012 GREY CLAY 0093 HPAN 0095 BLCK SHLE 0098
BFR	1	33- 1865	383490 4713800	577	09/63	1608	3	FR	88	16	22	5	3/00	ST DO	AARSSEN A TPSL 0004 QSND 0009 CLAY 0086 FSND GRVL 0088
BFR	1	33- 1864	383610 4715000	576	04/48	5406	2	FR	86	FLW				DO	TOTH S CLAY 0006 UNKN UNKN UNKN UNKN 0086
BFR	2	33- 4640	383420 4713600	575	11/68	1608	2	FR	92	11	20	4	3/00	DO	DEERY M BLCK MUCK 0004 QSND 0009 CLAY 0090 FSND GRVL 0092

BFR	2	33- 1871	383450 4713600	577	06/67	1608	2	FR	89	14	25	3	2/00	DO	COGGHE M BLCK MUCK 0004 QSND 0009 CLAY 0088 FSND GRVL 0090
BFR	2	33- 1870	383650 4714120	577	05/63	1608	2	FR	88	12	22	4	2/00	ST DO	COGGHE M TPSL 0002 MSND 0006 BLUE CLAY 0087 HPAN 0088 FSND GRVL 0089
BFR	2	33- 1867	383925 4714050	577	08/58	1608	2	FR	89	17	23	4	2/00	ST DO	AARSSEN A BLCK CLAY 0002 YLLW MSND 0006 QSND 0008 BLUE CLAY 0089 MSND GRVL 0092
BFR	2	33- 1868	384000 4714980	576	02/61	5406	4		DRY						TOTH S CLAY 0004 MSND 0007 GREY CLAY 0081 GRVL 0082 BLCK SHLE 0090
BFR	2	33- 1869	384035 4714970	576	05/61	5406	4	FR	80	13					TOTH S MSND 0007 GREY CLAY 0078 GRVL 0080 BLCK SHLE 0083
BFR	4	33- 6095	384195 4714962	582	11/74	5406	4	FR	83	11	11	5	3/00	DO	TURNER GERALD TPSL 0002 SAND 0015 GREY CLAY 0082 SAND GRVL 0083 BLCK SHLE 0087
BFR	4	33- 1875	384620 4714790	580	05/50	1608	2	FR	88	9				DO	LEYSE C BLCK MSND MUCK 0002 RED MSND 0009 QSND 0011 BRWN CLAY 0018 BLUE CLAY 0086 BLCK MSND GRVL 0088
BFR	4	33- 1878	384700 4714945	580	12/53	5406	2	FR	88	12	18	6	1/00	DO	WARNER L CLAY 0002 MSND 0006 QSND 0012 GREY CLAY 0088
BFR	4	33- 1873	384755 4714960	580	08/48	5406	4								RABEDEAU G CLAY 0007 QSND 0010 UNKN UNKN UNKN UNKN 0084 BLCK SHLE 0087
BFR	4	33- 1872	384780 4714930	580	04/48	5406	2	FR	85	9	9		1/00	DO	LEYS J CLAY QSND 0006 UNKN UNKN UNKN UNKN 0086 SHLE 0087
BFR	4	33- 1879	384890 4714800	580	06/55	3632	2	FR	85	12	12	2		DO	CHAUVIN R TPSL MSND 0006 BRWN CLAY 0020 BLUE CLAY MSND 0045 BLUE CLAY 0065 FSND 0083 GRVL 0085
BFR	4	33- 1877	385060 4714580	580	07/53	1608	2	FR	89	13	20	8		DO	BELANGER A FSND 0005 YLLW MSND 0008 BLUE CLAY 0087 GREY FSND GRVL MSND 0089
BFR	4	33- 1880	385080 4714600	580	08/56	3632	2	FR	85	18	22	2		DO	WILLIAMS H TPSL MSND 0021 MSND CLAY 0043 GREY CLAY 0065 CLAY STNS 0085
BFR	4	33- 1876	385100 4714570	580	06/53	1608	2	FR	88	13	23	5		DO	CHAVIN R FSND 0005 YLLW MSND 0008 BLUE CLAY 0086 GREY FSND CSND GRVL 0088
BFR	4	33- 1882	385155 4714500	580	07/59	1608	2	FR	91	17	22	7	1/30	DO	CHAUVIN P MSND CLAY 0006 QSND 0009 YLLW CLAY 0012 BLUE CLAY 0088 FSND GRVL 0091
BFR	4	33- 1874	385200 4714430	580	08/48	5406	2	FR	67	12	12	6	1/00	DO	ERWIN E CLAY 0004 MSND QSND 0012 UNKN UNKN UNKN UNKN 0087
BFR	4	33- 1881	385220 4714420	580	08/56	3632	4	FR	87	20	20	2		DO	KNIGHT J TPSL MSND 0025 MSND CLAY 0050 GREY CLAY 0070 CLAY MSND STNS 0087
BR E	1	33- 1883	399000 4696750	592	08/60	4503	6		DRY						WOLFE F MSND 0008 BLUE MUCK 0065 MSND 0067 BLCK SHLE 0076
BR E	1	33- 1884	399550 4696775	592	06/62	4503	4		DRY						LUISTERMANS A YLLW MSND 0010 QSND 0012 BLUE MUCK 0055 QSND 0062 ROCK 0064

MUNICIPALITY CONCESSION ETC	LOT	WELL NO	UTM EASTING NORTHING	ELEV FEET	DATE	DRILLER	CSG DIA INS	KIND OF WATER	WATER FOUND FEET	STAT LVL FEET	PUMP LVL FEET	TEST RATE GPM	TEST TIME HR/MN	WATER USE	OWNER/LOG/SCREEN DEPTHS IN FEET TO WHICH FORMATIONS EXTEND
DOVER TOWNSHIP (CONTINUED....)															
BR E	1	33- 1885	399600 4696750	592	06/62	4503	4	FR	64	12		2	7/00	DO	LUISTERMANS A MSND 0010 BLUE MUCK 0055 GSND 0062 ROCK 0064
BR E	2	33- 4754	398830 4696890	590	12/68	5406	4	FR	73	13	78	3	3/00	DO	VAJDIK FRANK YLLW CLAY 0003 MSND 0008 GREY CLAY 0062 HPAN 0073 BLCK SHLE 0078
BR E	2	33- 1887	398925 4696790	592	09/60	4503	6		DRY						WOLFE F MSND 0008 BLUE MUCK 0065 MSND 0070 BLCK SHLE 0075
BR E	2	33- 1886	398960 4696700	592	08/60	4503	6		DRY						WOLFE F MSND 0008 BLUE MUCK 0068 MSND 0070 BLCK SHLE 0072
BR E	8	33- 5494	396980 4699020	590	09/71	5406	4	FR	64	29	48	3	3/00		PARRY G CLAY 0003 MSND 0012 GREY CLAY 0064 GREY SHLE 0083 BLCK SHLE 0107
BR E	8	33- 5493	396980 4699090	590	11/71	5406	4		DRY						PARRY G CLAY 0003 YLLW MSND 0010 GREY CLAY 0063 BLCK SHLE 0080 GREY SHLE 0090 BLCK SHLE 0095
BR E	10	33- 5356	396320 4699730	590	09/71	5406	4	FR	74	25	40	8	4/00	ST DO	PARRY D CLAY 0068 HPAN 0074 BLCK SHLE 0080
BR E	11	33- 5228	395930 4700090	590	08/70	4708	4	FR	65	12	40	5	5/00	ST DO	ROSS RICHARD TPSL 0002 YLLW CLAY 0014 BLUE CLAY 0065 SHLE GRVL 0067 BLCK SHLE 0068
BR E	14	33- 1888	394860 4701260	590	06/47	5406	2	FR	82	9		10		DO	MILLS P CLAY 0002 QSND 0009 CLAY 0070 GRVL MSND 0074 GREY SHLE 0082
BR E	14	33- 5520	395140 4700940	588	05/72	5406	4	FR	63	15	27	2	10/00	ST DO	PARRY G CLAY 0002 YLLW SAND 0006 BLUE SAND 0060 HPAN 0063 BLCK SHLE 0066
BR E	14	33- 5517	395140 4700970	588	01/72	5406	4	FR FR	63 66	17					PARRY G YLLW SAND 0005 GREY SAND 0012 GREY CLAY 0062 HPAN 0066 BLCK SHLE 0070
BR E	14	33- 1889	395145 4701020	590	11/66	2519	30	FR	8	8	40	3	1/30	ST DO	PARRY G TPSL 0001 BRWN CLAY 0004 BRWN MSND 0006 BLUE MSND 0011 BLUE CLAY 0040
BR E	15	33- 1890	394670 4701500	590	05/67	3307	4	FR	65	12	48	3	1/00	DO	HIND M CLAY 0008 MSND 0010 CLAY 0060 SHLE MSND 0065 BLCK SHLE 0066
BR E	17	33- 5924	393926 4702311	588	02/74	5406	4		DRY						HYSLOP D CLAY 0001 YLLW CLAY 0004 SAND 0012 BLUE CLAY 0058 HPAN 0060 BLCK SHLE 0078 GREY SHLE 0080
BR E	17	33- 5922	393939 4702343	588	02/74	5406	4		DRY						HYSLOP D CLAY 0002 YLLW CLAY 0004 GSND 0012 GREY CLAY 0060 BLCK SHLE 0070 GREY SHLE 0081
BR E	17	33- 5923	393944 4702288	588	02/74	5406	4		DRY						HYSLOP D CLAY 0002 YLLW CLAY 0004 SAND 0012 GREY CLAY 0057 HPAN 0060 BLCK SHLE 0080 GREY SHLE 0085

BR E	17	33- 5920	393975 4702250	588	03/74	5406	4		DRY						HYSLOP D YLLW CLAY 0004 SAND 0015 GREY CLAY 0058 BLCK SHLE 0078 GREY SHLE 0080
BR E	17	33- 5925	393989 4702379	588	03/74	5406	4		DRY						HYSLOP D CLAY 0001 YLLW CLAY 0004 SAND 0012 GREY CLAY 0055 HPAN 0057 BLCK SHLE 0075
BR E	17	33- 5919	394008 4702397	588	03/74	5406	4		DRY						HYSLOP D YLLW CLAY 0004 SAND 0015 GREY CLAY 0059 BLCK SHLE 0080 GREY SHLE 0084
BR E	17	33- 5921	394042 4702267	588	03/74	5406	4	FR	62	23	30	10	3/00 DO		HYSLOP D YLLW CLAY 0004 SAND 0012 GREY CLAY 0059 HPAN 0062 BLCK SHLE 0070
BR E	18	33- 1891	393820 4702790	590	08/67	4707	7	FR	57	28	50	2	6/00 ST DO		MONTGOMERY L TPSL 0001 CLAY 0011 QSND 0012 BLUE CLAY 0057 GRVL SHLE 0058 BLCK SHLE 0060
BR E	19	33- 1895	393555 4703080	590	06/59	4708	4		DRY						MCKENZIE J TPSL 0002 YLLW CLAY 0013 QSND 0014 CLAY 0056 BLCK SHLE 0057
BR E	19	33- 1892	393560 4703000	590	06/59	4708	4		DRY						MCKENZIE J TPSL 0002 YLLW CLAY 0013 QSND 0014 CLAY 0050 BLCK SHLE 0055
BR E	19	33- 1893	393580 4703060	590	06/59	4708	4	FR	56	17					MCKENZIE J TPSL 0002 YLLW CLAY 0013 QSND 0014 CLAY 0056 BLCK SHLE 0059
BR E	19	33- 1894	393580 4703070	590	06/59	4708	4		DRY						MCKENZIE J TPSL 0002 YLLW CLAY 0013 QSND 0014 CLAY 0056 BLCK SHLE 0057
BR E	19	33- 1896	393580 4703070	590	06/59	4708	4	FR	56	16	18	5	8/00 ST DO		MCKENZIE J TPSL 0002 YLLW CLAY 0013 QSND 0014 CLAY 0055 GRVL 0056 BLCK SHLE 0057
BR E	19	33- 5767	393614 4702985	591	04/73	4708	4	FR	55	17	24	5	2/00 ST DO		MCKENZIE J TPSL 0002 YLLW CLAY 0013 BLUE CLAY 0055 SHLE GRVL 0056 BLCK SHLE 0057
BR E	19	33- 1897	393650 4702860	590	09/62	4708	4	FR	54	18	25	4	5/00		MCKENZIE J TPSL 0002 CLAY 0054 BLCK SHLE 0055
BR E	19	33- 4864	393650 4702990	590	04/69	4708	4			17	25	5	8/00 ST DO		MCKENZIE J TPSL 0002 YLLW CLAY 0007 BLUE CLAY 0054 GRVL SHLE 0055 BLCK SHLE 0056
BR E	24	33- 5179	393780 4704730	590	10/70	5406	4	FR	47	11	18	2	3/00 DO		ANDRE ROOSE FILL 0002 YLLW MSND 0005 GREY MSND 0008 GREY CLAY 0046 (S 0045 02) HPAN 0050 BLCK SHLE 0056
BR E	26	33- 5225	391410 4705230	584	04/70	4708	7	SA	59	16	30	6	8/00 ST DO		STOKES ROSS YLLW MSND 0006 YLLW CLAY 0010 BLUE CLAY 0059 GRVL SHLE 0060 BLCK SHLE 0061
BR E	37	33- 5885	387503 4709494	580	11/73	4708			DRY						ROSE K TPSL 0002 YLLW CLAY 0012 BLUE CLAY 0071 BLCK SHLE 0074
BR E	37	33- 5890	387527 4709478	580	11/73	4708			DRY						ROSE K TPSL 0002 YLLW CLAY 0012 BLUE CLAY 0070 BLCK SHLE 0072
BR E	37	33- 5889	387552 4709448	580	12/73	4708	4	FR	64	17	25	4	20/00 ST DO		ROSE K TPSL 0002 YLLW CLAY 0012 BLUE CLAY 0064 GRVL 0065 BLCK SHLE 0066
BR E	37	33- 5894	387595 4709408	580	12/73	4708									ROSE K TPSL 0002 YLLW CLAY 0012 BLUE CLAY 0064 BLCK SHLE 0066
BR E	37	33- 5884	387605 4709380	580	11/73	4708									ROSE K TPSL 0002 YLLW CLAY 0012 BLUE CLAY 0064 SILT SAND 0066 BLCK SHLE 0068

MUNICIPALITY CONCESSION ETC	LOT	WELL NO	UTM EASTING NORTHING	ELEV FEET	DATE	DRILLER	CSG DIA INS	KIND OF WATER	WATER FOUND FEET	STAT LVL FEET	PUMP LVL FEET	TEST RATE GPM	TEST TIME HR/MN	WATER USE	OWNER/LOG/SCREEN DEPTHS IN FEET TO WHICH FORMATIONS EXTEND
DOVER TOWNSHIP (CONTINUED....)															
BR E	37	33- 5892	387609 4709427	580	12/73	4708									ROSE K TPSL 0002 YLLW CLAY 0012 BLUE CLAY 0064 GREY SILT SAND 0065
BR E	37	33- 5887	387640 4709402	580	11/73	4708									ROSE K TPSL 0002 YLLW CLAY 0012 BLUE CLAY 0067 FSND 0069 BLCK SHLE 0071
BR E	37	33- 1898	387700 4709325	579	04/55	3308	3	FR	71	10	30	2	1/00	ST DO	HANSON J BLUE CLAY 0065 HPAN 0069 MSND GRVL 0072
BR E	38	33- 1899	387390 4709670	579	12/53	5406	3		DRY						HANSON G CLAY 0002 MSND 0005 BLUE CLAY 0012 GREY CLAY 0068 HPAN 0088 GREY SHLE 0089
BR E	38	33- 1900	387390 4709680	579	12/53	5406	3		DRY						HANSON G CLAY 0002 MSND 0005 BLUE CLAY 0012 GREY CLAY 0068 HPAN 0078 GREY SHLE 0080
BR E	41	33- 5506	386495 4710715	580	04/71	4707	4	FR	73	10	43	2	10/00	DO	BELLEMORE E TPSL 0002 YLLW MSND 0006 CLAY 0073 GRVL 0074 BLCK SHLE 0075
BR E	41	33- 1901	386635 4710550	590	10/53	3308	4	FR	80	18	34	3	/20	DO	HAVILAND R CLAY 0016 MSND 0018 CLAY 0076 MSND GRVL 0079 GRVL 0080
BR E	41	33- 1902	386660 4710680	590	06/65	3308	4	FR	79	20	50	1	1/00	DO	HAVILAND R RED MSND 0015 CLAY 0075 HPAN 0078 MSND 0079
BR E	43	33- 2525	386670 4711630	580	03/67	5406	4	FR	81	15	84	1	1/00	DO	WELCH W CLAY 0002 YLLW CLAY MSND 0004 MSND 0008 YLLW CLAY 0015 GREY CLAY 0073 HPAN 0080 BLCK SHLE 0084
BR E	43	33- 2515	386670 4711660	580	03/67	5406	4		DRY						WELCH W CLAY 0002 YLLW CLAY MSND 0005 MSND 0008 GREY CLAY 0073 HPAN 0077 BLCK SHLE 0090
BR E	43	33- 5507	386680 4711665	580	05/71	5406	4		DRY						WELCH D CLAY 0002 YLLW CLAY MSND 0008 GREY CLAY 0065 HPAN 0074 BLCK SHLE 0095
BR E	43	33- 5297	386715 4711660	580	05/71	5406	4	FR	78	9	93	1	3/00	DO	WELCH D TPSL 0002 YLLW CLAY MSND 0008 GREY CLAY 0065 HPAN 0075 BLCK SHLE 0093
BR E	45	33- 1904	385280 4712110	580	08/51	1608	2	FR	83	16	24	5		DO	ZOFF J BLCK MUCK 0002 CLAY 0006 BLUE CLAY 0080 BLCK FSND 0082 BLCK MSND GRVL 0083
BR E	45	33- 1905	385280 4712130	580	08/57	1608	2	FR	78	12	22	4	2/00	DO	ZOPF J CLAY 0002 YLLW MSND 0008 BLUE CLAY 0076 MSND GRVL 0078
BR E	45	33- 1903	385540 4711865	580	11/48	1608	2	FR	77	7	25	10	/30	ST DO	BENOIT G BLCK MSND 0008 QSND 0009 BLUE CLAY 0075 BLCK FSND 0077
BR W	1	33- 5603	398950 4696700	590	10/72	5406	4	FR	75	8	90		6/00	DO	URBAIN C TPSL 0005 QSND 0015 GREY CLAY 0055 HPAN 0067 BLCK SHLE 0090
BR W	1	33- 5602	399000 4696750	590	10/72	5406	4		DRY						URBAIN C CLAY 0005 SAND 0015 GREY CLAY 0058 HPAN 0078

MUNICIPALITY CONCESSION ETC	LOT	WELL NO	UTM EASTING NORTHING	ELEV FEET	DATE	DRILLER	CSG DIA INS	KIND OF WATER	WATER FOUND FEET	STAT LVL FEET	PUMP LVL FEET	TEST RATE GPM	TEST TIME HR/MN	WATER USE	OWNER/LOG/SCREEN DEPTHS IN FEET TO WHICH FORMATIONS EXTEND
RALEIGH TOWNSHIP (CONTINUED....)															
CON	5	6	33- 394530 4197 4686740	585	07/61	3307	4		DRY						DHONDT J CLAY STNS 0067 GRVL SHLE 0069 BLCK SHLE 0074
CON	5	6	33- 394550 4199 4686765	585	04/63	3307	4	FR	68	12	50	2	5/00	DO	DHONDT J CLAY 0058 CLAY GRVL 0065 GRVL MSND 0066 BLCK SHLE 0068
CON	5	6	33- 394600 4198 4686800	585	07/61	3307	4		DRY						DHONDT J CLAY STNS 0069 BLCK SHLE 0073
CON	5	6	33- 394620 4196 4686830	585	07/61	3307	4		DRY						DHONDT J CLAY 0068 GRVL SHLE 0069 BLCK SHLE MSND 0074
CON	5	8	33- 394960 4200 4687880	585	12/51	4503	3		DRY						MYERS R BLCK TPSL 0002 YLLW CLAY 0008 BLUE CLAY 0066 FSND 0068 BRWN SHLE 0069
CON	5	8	33- 395310 4201 4688205	587	12/51	4503	3		DRY						SCHOOL SECTION NO 4 YLLW CLAY 0010 BLUE CLAY 0072 MSND 0074
CON	5	10	33- 395990 4207 4688440	587	10/63	4503	4		DRY						MANN E CLAY 0010 BLUE MUCK 0030 GREY CLAY 0073 MSND 0076 SHLE 0080
CON	5	10	33- 396000 4632 4688670	582	09/68	3005	4		DRY						MANN ED AND FRED TPSL 0002 BLUE CLAY STNS 0065 MSND 0069 GRVL 0072 SHLE 0080
CON	5	10	33- 396030 4631 4688630	582	09/68	3005	4		DRY						MANN ED AND FRED TPSL 0002 BLUE CLAY STNS 0070 GRVL 0075 SHLE 0076
CON	5	10	33- 396040 4208 4688510	587	10/63	4503	4		DRY						MANN E BLCK CLAY 0010 BLUE MUCK 0030 GREY MUCK 0073 QSND 0076 SHLE 0080
CON	5	10	33- 396070 4636 4688560	582	09/68	3005	4	FR	74	17	23	6	24/00	ST DO	MANN ED AND FRED TPSL 0002 BLUE CLAY STNS 0072 FSND 0074 GRVL 0078 (S 0075 03)
CON	5	10	33- 396100 4629 4688560	582	09/68	3005	6	FR	74	17	60	2	36/00	ST DO	MANN ED AND FRED TPSL 0002 BLUE CLAY STNS 0072 FSND 0074 GRVL MSND 0076 SHLE 0078
CON	5	10	33- 396160 4633 4688520	582	09/68	3005	4		DRY						MANN ED AND FRED TPSL 0002 BLUE CLAY STNS 0072 FSND 0074 FSND GRVL 0077 SHLE 0082
CON	5	10	33- 396705 4203 4687785	587	02/60	4503	4		DRY						SUTER A YLLW CLAY 0010 BLUE MUCK 0063 MSND 0065 SHLE 0069 SHLE 0070
CON	5	10	33- 396760 4202 4687790	587	02/60	4503	4		DRY						SUTER A YLLW CLAY 0010 BLUE MUCK 0072 FSND 0073 LMSN SHLE 0078
CON	5	10	33- 396780 4205 4687840	587	04/60	4503	4		DRY						SUTER A YLLW CLAY 0010 BLUE CLAY 0070 CLAY MSND 0071 GREY ROCK 0075
CON	5	10	33- 396780 4206 4687840	587	04/60	4503	4		DRY						SUTER A YLLW CLAY 0010 BLUE CLAY 0067 CLAY MSND 0070 GREY ROCK 0075

CON	4	18	33- 399660 4182 4692370	589	04/56	4503	4	FR	69	32	70			DO	VANDURME M MSND 0009 BLUE CLAY 0050 MSND 0053 BLUE CLAY 0069 MSND 0070
CON	4	18	33- 399670 4187 4692290	589	10/59	4503	4		DRY						HENRY AUDETS MOTEL YLLW MSND 0010 QSND 0018 BLUE MUCK 0069 QSND 0070
CON	4	18	33- 399670 4179 4692330	589	03/55	4503	6	FR	69	38	40	2	1/00	CO	AUDETS MOTEL MSND 0012 BLUE CLAY 0069 FSND 0070 SHLE 0071
CON	4	18	33- 399700 4178 4692370	589	02/55	4503	6		DRY						AUDETS MOTEL MSND 0012 BLUE MUCK 0052 BLUE CLAY 0069 MSND SHLE 0070
CON	4	18	33- 399710 4175 4692370	589	02/53	4503	4	FR	70	20		6		CO	AUDETS MOTEL YLLW MSND 0009 BLUE MUCK 0069 QSND 0070
CON	4	18	33- 399710 4181 4692370	589	12/55	4503	4	FR	72	30				DO	VANDURME M MSND 0009 BLUE MUCK 0050 MSND 0052 BLUE MUCK 0069 MSND 0070 SHLE 0072
CON	4	18	33- 399715 4180 4692380	589	12/55	4503	4	FR	72	30	60	1		DO	VANDURME M MSND 0009 BLUE MUCK 0050 MSND 0052 BLUE MUCK 0069 MSND 0070 SHLE 0072
CON	4	18	33- 399720 4185 4692420	589	06/56	4503	4		DRY						VANDURME M TPSL MSND 0011 BLUE CLAY 0070
CON	4	18	33- 399720 4183 4692450	589	06/56	4503	4	FR	68	32	70	1		DO	JUVENVILLE R MSND 0009 BLUE CLAY 0050 CLAY MSND 0054 BLUE MUCK 0068 MSND 0070
CON	4	18	33- 399750 4186 4692420	589	06/56	4503	4	FR	69	32	70			DO	VANDURME M TPSL MSND 0010 BLUE CLAY 0069 MSND 0070
CON	4	18	33- 399750 4176 4692425	589	07/54	4503	4	FR	70	30	50	25	1/00	DO	PRICE F MSND 0009 BLUE CLAY 0050 MSND 0052 BLUE CLAY 0069 MSND 0070 BRWN SHLE 0072
CON	4	18	33- 399750 4184 4692425	589	06/56	4503	4	FR	65	32					VANDURME M TPSL MSND 0010 BLUE CLAY 0065 MSND 0070
CON	4	18	33- 399750 4174 4692460	589	04/48	3528	4	FR	70	25			2/00	DO	PRICE F MSND 0006 CLAY 0041 HPAN 0054 CLAY 0067 GRVL 0070
CON	4	18	33- 399775 4177 4692435	589	07/54	4503	4		DRY						PRICE F MSND 0006 BLUE CLAY 0047 HPAN 0051 BLUE CLAY 0067 MSND 0070 BRWN SHLE 0072
CON	4	18	33- 399800 4173 4692400	589	06/47	5401	4	FR	68	15				DO	PEPPER O YLLW TPSL MSND 0011 BLUE CLAY MSND 0032 CLAY 0068 GRVL 0071 SLTE 0072
CON	4	19	33- 399900 4189 4692545	589	06/50	3528	4	FR	70	17		2	1/00	DO	EDWARDS C MSND 0004 CLAY 0042 HPAN 0068 GRVL 0070
CON	5	3	33- 392560 4190 4685725	585	08/50	4503	4		DRY						KEARNS H YLLW CLAY 0025 QSND 0081 GRVL 0088
CON	5	3	33- 392580 4191 4685760	581	08/50	4503	4		DRY						KEARNS H YLLW CLAY 0025 QSND 0077 GRVL 0084
CON	5	4	33- 393135 4193 4686100	581	09/50	3025	4	FR	80	8	15	2		DO	KEARNS H CLAY 0064 MSND MUCK 0075 MSND GRVL 0080
CON	5	4	33- 393140 4192 4686260	581	05/48	3528	4	FR	69	16			1/00	DO	HOWE J CLAY 0010 BLUE CLAY 0042 HPAN 0068 MSND 0069 SHLE 0070
CON	5	5	33- 394680 5801 4685919	584	09/73	4707	4	FR	79	17	65	1	2/00	ST DO	SUITOR D TPSL 0001 CLAY 0078 SILT SAND 0079 GRVL 0080 BLCK SHLE 0084
CON	5	6	33- 393980 4195 4687000	585	03/55	1912	4		DRY						ADAMS W CLAY 0063 CLAY GRVL 0067 SHLE 0068
CON	5	6	33- 394110 4194 4687110	585	03/55	1912	4	FR	67	14	50	2	2/00	DO	SHACKLETON A CLAY 0065 GRVL CLAY 0066 MSND CLAY 0067 SHLE 0068 MSND 0069 SHLE 0070

MUNICIPALITY CONCESSION ETC	LOT	WELL NO	UTM EASTING NORTHING	ELEV FEET	DATE	DRILLER	CSG DIA INS	KIND OF WATER	WATER FOUND FEET	STAT LVL FEET	PUMP LVL FEET	TEST RATE GPM	TEST TIME HR/MN	WATER USE	OWNER/LOG/SCREEN DEPTHS IN FEET TO WHICH FORMATIONS EXTEND
RALEIGH TOWNSHIP (CONTINUED....)															
CON	4	12	33- 396570 4166 4690480	589	10/54	3308	3	FR	63	10	12	4	2/00	DO	CARSON F CLAY 0010 BLUE CLAY 0035 HPAN 0060 MSND GRVL 0063
CON	4	12	33- 396660 4164 4689540	589	10/50	4503	4		DRY						KING T CLAY 0012 QSND 0059 GRVL 0065 SHLE 0066
CON	4	12	33- 396680 4165 4689485	589	03/53	1912	3	FR	72	7		4	2/00	ST DO	GALECKA J BLUE CLAY 0023 BLUE CLAY STNS 0056 CLAY GRVL 0065 SHLE 0066 GRVL 0070 SHLE 0072
CON	4	12	33- 396680 4163 4689530	589	09/50	4503	4		DRY						KING T CLAY 0012 QSND 0062 GRVL 0068 SHLE 0069
CON	4	12	33- 396700 4630 4690330	587	05/68	1403	4	FR	62	15	20	20	1/00	DO	RANDALL GEORGE F TPSL 0001 BRWN CLAY 0005 MSND GRVL 0006 GREY CLAY 0058 SHLE 0060 SHLE GRVL 0062
CON	4	12	33- 396720 5674 4689510	584	12/72	2519	5	FR	146	30	42	3	3/00	DO	CLAIRMONT J BLCK MUCK 0002 BRWN CLAY SAND 0013 GREY CLAY 0032 GREY GRVL 0034 GREY CLAY 0065 GREY SAND GRVL 0067 BLCK SHLE 0091 BRWN ROCK 0142 GRN SHLE 0160
CON	4	12	33- 396720 4169 4689560	589	02/64	3013	4		DRY						GRISON P CLAY 0001 MSND 0012 CLAY 0056 MSND 0058 CLAY 0059 CLAY GRVL 0062 CLAY 0070 SHLE 0087
CON	4	12	33- 396740 4168 4689555	589	02/64	3013	4		DRY						GRISON P CLAY 0001 MSND 0012 CLAY 0053 MSND 0058 CLAY 0059 CLAY GRVL 0062 CLAY 0070 SHLE 0080
CON	4	12	33- 396750 6043 4689580	588	08/74	3005	4		DRY						MARCHAND D BLCK TPSL 0002 BRWN SAND 0012 BLUE CLAY 0060 BLUE CLAY GRVL 0065 BLUE CLAY STNS 0071 BLCK SHLE 0085
CON	4	12	33- 396780 4170 4689600	589	02/64	3013	4	FR	58	11	55	1	1/00	DO	GRISON P CLAY 0001 MSND 0012 CLAY 0056 MSND 0058 CLAY GRVL 0068 CLAY 0070 SHLE 0078
CON	4	12	33- 396790 4167 4689645	589	02/62	3307	4	FR	78	13	78	1	/30	DO	KING T CLAY 0012 MSND 0015 CLAY 0053 CLAY STNS 0068 MSND GRVL 0070 GRN SHLE 0077 BLCK SHLE 0078
CON	4	12	33- 396810 3735 4690110	590	12/65	3308	7	FR	59	12	13	7	8/00	PS	OHO CLAY 0022 HPAN 0055 CLAY 0059 GRVL 0065 CS 0061 04 1
CON	4	12	33- 396910 3734 4690005	590	05/66	2519	6	FR	64	22	60	4	3/30	CO	GRAY BROS BLCK CLAY 0002 BLUE CLAY 0010 BLUE CLAY MSND 0025 BLUE CLAY 0051 CLAY MSND 0054 CLAY GRVL 0056 CLAY BLDR 0058 SHLE 0067
CON	4	13	33- 397425 4171 4690300	589	07/53	4503	4	FR	66	14				DO	IRWIN C YLLW MSND 0009 BLUE MUCK 0064 SHLE 0066
CON	4	16	33- 399635 4188 4692295	589	11/59	4503	4		DRY						HENRY AUDETS MOTEL YLLW MSND 0010 QSND 0018 BLUE MUCK 0069 QSND 0070

```
CON     4   8   33-  394980   589 08/63  3507    4          DRY                                   MYRES R
                4153 4688170                                                                      TPSL 0002 BRWN CLAY 0014 BLUE CLAY 0062
                                                                                                  BRWN CLAY GRVL 0069 BLCK SHLE 0085
CON     4   8   33-  394990   587 11/56  3717    3          DRY                                   MYERS R
                4145 4687975                                                                      CLAY 0018 CSND 0026 BLUE CLAY 0071 GRVL
                                                                                                  0072 BLCK SHLE 0080
CON     4   8   33-  395040   587 08/63  3507    4  FR      67    67    67    2 24/00 DO        MYRES R
                4154 4688067                                                                      TPSL 0002 BRWN CLAY 0015 BLUE CLAY 0063
                                                                                                  BRWN CLAY GRVL 0070 BLCK SHLE 0082
CON     4   8   33-  395050   587 05/61  4503    4          DRY                                   MYERS R
                4149 4688120                                                                      YLLW CLAY 0008 BLUE MUCK 0069 MSND 0073
                                                                                                  BLCK SHLE 0075
CON     4   8   33-  395055   587 07/61  3806    7  FR      96    45    90   10  2/00 ST DO    MEYERS R
                4151 4688060                                                                      MSND TPSL 0012 BLUE CLAY 0076 GRVL MSND
                                                                                                  0086 BLCK SHLE 0105
CON     4   8   33-  395065   587 06/61  4503    4          DRY                                   MYERS R
                4150 4688060                                                                      YLLW CLAY 0008 BLUE MUCK 0069 MSND 0075
                                                                                                  BLCK SHLE 0081
CON     4   8   33-  395080   587 07/59  4503    4  FR      75    25    50    1  1/00 ST DO    MYERS R
                4148 4688090                                                                      YLLW CLAY 0008 BLUE MUCK 0069 MSND 0073
                                                                                                  BLCK SHLE 0075
CON     4   8   33-  395900   587 05/57  3717    3          70                                    MYERS R
                4146 4687935                                                                      BLCK MUCK 0002 YLLW CLAY 0006 CLAY 0070
CON     4   9   33-  394620   580 09/69  3308    4  FR      70    15    40    2 24/00 DO        CRAIEWICH V
                4997 4689370                                                                       RED CLAY MSND 0015 BLUE CLAY 0055 HPAN
                                                                                                  0069 FSND GRVL 0070 SHLE 0078
CON     4   9   33-  394880   582 11/71  3004    4          DRY                                   PECK MARGARET
                5465 4689580                                                                      BLCK TPSL 0001 YLLW CLAY 0043 GREY MSND
                                                                                                  0048 BLUE CLAY 0063 BLUE CLAY STNS 0068
                                                                                                  BLCK SHLE 0070
CON     4   9   33-  395680   580 07/53  1912    4  FR      72    18          1  2/00 DO        HARWOOD F
                4157 4688600                                                                      BLCK CLAY 0004 YLLW CLAY 0012 BLUE CLAY
                                                                                                  STNS 0063 GRVL 0068 GREY SHLE 0072
CON     4   9   33-  395720   580 12/52  4503    3          DRY                                   HARWOOD F
                4155 4688655                                                                      YLLW CLAY 0012 BLUE CLAY 0070 BLCK SHLE
                                                                                                  0085
CON     4   9   33-  395720   580 01/53  4503    3          DRY                                   HORWOOD F
                4156 4688680                                                                      YLLW CLAY 0012 BLUE CLAY 0066 BRWN SHLE
                                                                                                  0070
CON     4  10   33-  395225   589 06/59  3307    4  FR      66    17    52    2  5/00 DO        CIVALIER E
                4160 4689840                                                                      CLAY 0012 MSND 0013 CLAY GRVL 0062 MSND
                                                                                                  GRVL 0065 BLCK SHLE 0066
CON     4  10   33-  395879   580 09/55  1912    4  FR      64    14    40    4  6/00 DO        GREEN H
                4159 4688780                                                                      BLCK CLAY 0002 BLUE CLAY 0063 QSND 0064
                                                                                                  UNKN GRVL MSND 0066 GRVL CLAY 0067
CON     4  10   33-  395880   580 09/55  1912    4  FR      63    17                            GREEN H
                4158 4688800                                                                      BLCK CLAY 0002 YLLW CLAY 0012 BLUE CLAY
                                                                                                  0063 QSND 0064 GRVL 0065 CLAY GRVL 0073
                                                                                                  SHLE 0083
CON     4  11   33-  395750   585 10/71  3005   10  FR      63    41    50    2 24/00 ST DO    LAWTON GLEN
                5447 4690040                                                                      BLCK TPSL 0001 BRWN CLAY MSND 0007 BLUE
                                                                                                  CLAY STNS 0060 GREY MSND 0062 BLUE CLAY
                                                                                                  GRVL 0063 BLCK MSND GRVL 0064 BLCK SHLE
                                                                                                  0065
CON     4  11   33-  395765   589 10/54  2108    4  FR      69     8    40    2  2/00 DO        CROW G
                4161 4688680                                                                      CLAY 0018 MSND 0030 WHIT CLAY 0058 WHIT
                                                                                                  MSND 0069 SHLE 0086
CON     4  11   33-  396530   581 05/59  3307    4  FR      70    14    21    4  1/00 DO        LAWTON E
                4162 4689380                                                                      CLAY 0020 CLAY STNS 0062 SHLE GRVL 0063
                                                                                                   GRN SHLE MSND 0070 BLCK SHLE 0071
```

MUNICIPALITY CONCESSION ETC	LOT	WELL NO	UTM EASTING NORTHING	ELEV FEET	DATE	DRILLER	CSG DIA INS	KIND OF WATER	WATER FOUND FEET	STAT LVL FEET	PUMP LVL FEET	TEST RATE GPM	TEST TIME HR/MN	WATER USE	OWNER/LOG/SCREEN DEPTHS IN FEET TO WHICH FORMATIONS EXTEND
RALEIGH TOWNSHIP (CONTINUED....)															
CON	4 3	33- 5752	392509 4685780	583	05/73	3005			DRY						JACKSON T BLCK TPSL 0001 BLUE CLAY 0061 BLUE CLAY SAND GRVL 0075 BLCK SAND GRVL 0081 GREY SHLE 0082
CON	4 3	33- 4134	392560 4685820	585	07/63	4503	4	FR	78	8	70	20	/30	IR ST	SEAREDA C YLLW CLAY 0012 BLUE CLAY 0075
CON	4 3	33- 4132	392740 4686020	581	05/54	1912	4	FR	71	20	20				TUMAK J BLUE CLAY 0030 GRVL 0032 CLAY 0069 GRVL 0071 GRVL CLAY 0088 CLAY MSND 0091 SHLE 0096
CON	4 3	33- 4133	392755 4686000	585	05/54	1912	4	FR	78	12		5	6/00	DO	TUMAK J BLUE CLAY 0071 MSND GRVL 0078 (S 0075 03)
CON	4 6	33- 4138	393370 4687835	575	05/56	3206	4		DRY						SCHOOL SECTION NO 11 CLAY 0061 SHLE 0070
CON	4 6	33- 4136	393400 4688305	585	08/51	4503	4		DRY						SCHOOL SECTION NO 11 BLCK TPSL 0002 YLLW CLAY 0010 BLUE CLAY 0046 QSND 0059 BRWN SHLE 0065
CON	4 6	33- 4135	393445 4687875	585	08/51	4503	4		DRY						SCHOOL SECTION NO 11 BLCK TPSL 0002 YLLW CLAY 0010 BLUE CLAY 0055 QSND 0059 BRWN SHLE 0062
CON	4 6	33- 4172	393580 4688150	585	09/67	4503	4	FR	60	12	60	5	12/00	DO	LAWTON D MSND 0010 BLUE MUCK 0025 WHIT MUCK 0054 QSND 0060 MSND 0061
CON	4 6	33- 4137	394820 4687880	580	05/56	3206	4		DRY						SCHOOL SECTION NO 11 CLAY 0060 SHLE 0064
CON	4 7	33- 4140	393465 4688360	581	08/51	4503	4	FR	64	7				PS	SCHOOL SECTION NO 11 BLCK TPSL 0002 YLLW CLAY 0010 BLUE CLAY 0058 QSND 0060 SHLE 0063 FSND 0064
CON	4 7	33- 4139	393495 4688390	581	08/51	4503	4		DRY						SCHOOL SECTION NO 11 BLCK TPSL 0002 YLLW CLAY 0010 BLUE CLAY 0055 QSND 0059 BRWN SHLE 0062
CON	4 7	33- 4142	393600 4688195	580	05/56	3206	4	FR	60	12	50	2		PS	SCHOOL SECTION NO 11 CLAY 0060 MSND SHLE 0061
CON	4 7	33- 4141	393640 4688160	575	02/56	3206	4	FR	59	12	45	2	48/00	PS	SCHOOL SECTION NO 11 BLUE CLAY 0023 CLAY STNS 0040 GRVL CLAY 0044 CLAY 0059 MSND GRVL 0060 GRVL 0061 SHLE 0062
CON	4 8	33- 4147	394910 4687940	587	05/57	3717	3	FR	61	15	20	2		ST DO	MYERS R BLCK TPSL 0002 YLLW CLAY 0006 CLAY GRVL 0060 GRVL 0061
CON	4 8	33- 4152	394930 4688240	587	08/63	3507	4		DRY						MYERS R TPSL 0002 BRWN CLAY 0015 BLUE CLAY 0060 BRWN CLAY GRVL 0068 BLCK SHLE 0078
CON	4 8	33- 4144	394955 4687980	587	06/56	3717	3	FR		15	40	5		DO	MYERS K TPSL CLAY 0015 MSND 0017 CLAY 0056 GRVL 0070 BRWN SHLE 0071 GRVL 0072
CON	4 8	33- 4143	394965 4687975	581	06/56	3717	3		DRY						MYERS K TPSL 0002 CLAY 0070 GRVL 0072 ROCK 0073

```
CON     3  17   33-  398000   592 03/73  3005    4  FR     60    26    35     3 10/00 ST DO HUFF B
                5750 4693146                                                                 BLCK TPSL 0001 BRWN SAND CLAY 0012 GREY
                                                                                             SAND 0013 BLUE CLAY STNS 0060 BLCK GRVL
                                                                                             0061 BLCK HPAN 0062
CON     3  17   33-  398210   592 05/52  3528    4  FR     61    21          4  4/00 DO    WEIR T
                4122 4693175                                                                 CLAY 0006 SILT 0020 BLUE CLAY 0040 HPAN
                                                                                             0058 MSND 0060 GRVL 0061
CON     3  17   33-  398220   592 04/52  4503    4         DRY                              WEIR T
                4121 4693200                                                                 YLLW MSND 0012 BLUE CLAY 0040 QSND 0060
                                                                                             BRWN SHLE 0064
CON     3  17   33-  398330   593 10/71  3005    4  FR     62    26    40     3 12/00 DO    HEWSON M
                5448 4693230                                                                 BLCK TPSL 0001 BRWN CLAY 0007 GREY MSND
                                                                                             0009 BLUE CLAY STNS 0060 GREY MSND 0062
                                                                                             BLCK GRVL MSND 0063 BLCK SHLE 0064
CON     3  18   33-  398360   580 06/72  3005    4  FR     66    28    39     3 15/00 DO    PROVOST D
                5573 4693240                                  FR     68                       BLCK TPSL 0001 BRWN CLAY SAND 0010 BLUE
                                                                                             CLAY STNS 0064 BLCK SHLE 0068
CON     3  18   33-  398442   580 11/73  3005    4  FR     63    28    39     3 48/00 DO    PROVOST D
                5875 4693250                                                                 BLCK TPSL 0001 BRWN CLAY SAND 0010 BLUE
                                                                                             CLAY STNS 0063 BLCK GRVL SHLE 0064
CON     3  18   33-  398460   592 01/63  4707    4  FR     53    21    30     4  6/00       MURRAY J
                4124 4693360                                                                 CLAY TPSL 0003 MSND 0009 GRVL CLAY 0046
                                                                                             HPAN 0053 GRVL 0058 BLCK SHLE 0066
CON     3  18   33-  398460   592 05/63  4707    4  FR     58    21    31     5  6/00 DO    MURRAY J
                4125 4693360                                                                 CLAY TPSL 0003 MSND 0009 CLAY 0048 CLAY
                                                                                             GRVL 0052 HPAN 0056 CLAY GRVL 0058 GRVL
                                                                                             0059 (S   0058 01 ) SHLE 0061
CON     3  18   33-  398540   591 08/68  3307    4  FR     63    27    30     3  2/00 DO    ROSS JOHN
                4670 4693330                                  FR     70                       CLAY 0007 MSND 0009 CLAY 0056 CLAY STNS
                                                                                             0062 GRVL CLAY 0063 CLAY 0069 MSND GRVL
                                                                                             0070 SHLE 0071
CON     3  18   33-  398545   592 11/64  2519   30  FR     65    35    54            DO    HUFF J
                3733 4693200                                                                 BRWN CLAY 0011 GREY FSND SILT 0016 BRWN
                                                                                             CLAY 0055 STNS MSND 0065
CON     3  18   33-  398600   591 06/68  4710    4  FR     67    25    30     3   /30 DO    SIMPSON JACK
                4774 4693350                                                                 YLLW MSND 0015 BLUE CLAY 0060 CSND 0064
                                                                                             CLAY MSND 0066 MSND 0067 SHLE 0070
CON     3  18   33-  398600   590 02/71  3005    4  FR     62    23    30     4  5/00 DO    MOTT MAX
                5273 4693350                                                                 BLCK FILL 0002 BRWN CLAY MSND 0007 GREY
                                                                                             MSND 0013 BLUE CLAY STNS 0060 BLCK GRVL
                                                                                             0063
CON     3  18   33-  398635   592 03/59  4503    4  FR     63    20    60     1   /30 DO    SIMPSON J
                4123 4693365                                                                 YLLW MSND 0010 BLUE MUCK 0060 MSND 0063
CON     3  18   33-  398690   595 10/66  3307    4  FR     65    28    33     4  1/00 DO    APEX TOOL
                4128 4693210                                                                 CLAY 0005 MSND 0009 CLAY 0014 MSND 0020
                                                                                             CLAY 0059 CLAY STNS 0064 GRVL SHLE MSND
                                                                                             0065 BLCK SHLE 0066
CON     3  18   33-  398690   592 10/63  4203    4  FR     63    15                       HUFF J
                4126 4693305                                                                 TPSL 0001 YLLW CLAY 0012 BRWN CLAY 0057
                                                                                             HPAN 0063 FSND 0064 BLCK SHLE 0066
CON     3  18   33-  398700   595 11/63  4203    4  FR     64    15                       HUFF J
                4127 4693270                                                                 TPSL 0001 YLLW CLAY 0012 BRWN CLAY 0057
                                                                                             CLAY GRVL 0064 SILT MSND 0066
CON     4   1   33-  391690   585 09/54  3308    3         DRY                              CROW L
                4129 4685120                                                                 CLAY 0020 HPAN 0080 HPAN BLDR 0085
CON     4   2   33-  392100   581 09/55  4503    4         DRY                              CROW L
                4131 4685460                                                                 YLLW CLAY 0010 BLUE CLAY 0092 SHLE 0093
CON     4   2   33-  392120   585 09/55  4503    4         DRY                              CROW L
                4130 4685430                                                                 YLLW CLAY 0010 BLUE CLAY 0092 SHLE 0093
```

MUNICIPALITY CONCESSION ETC	LOT	WELL NO	UTM EASTING NORTHING	ELEV FEET	DATE	DRILLER	CSG DIA INS	KIND OF WATER	WATER FOUND FEET	STAT LVL FEET	PUMP LVL FEET	TEST RATE GPM	TEST TIME HR/MN	WATER USE	OWNER/LOG/SCREEN DEPTHS IN FEET TO WHICH FORMATIONS EXTEND
RALEIGH TOWNSHIP (CONTINUED....)															
CON	3	16	33- 5844	397370 4693040	590	09/73	3005	7 FR	59	24	40	4	30/00	DO	DATES BLCK TPSL 0001 BRWN CLAY SAND 0013 BLUE CLAY STNS 0059 BLCK GRVL SAND 0060 BLCK SHLE 0061
CON	3	16	33- 6018	397429 4693123	592	08/74	2519	30 FR	30	7	50	5	1/00	DO	DATS DR BRWN CLAY 0003 BRWN CLAY SAND 0012 GREY CLAY 0030 GREY CLAY SAND 0050
CON	3	17	33- 5371	397570 4693160	592	07/71	3005	7 FR	55	20	39	5	5/00	DO	CHARLEBOIS J M BLCK TPSL 0001 BRWN CLAY 0007 GREY MSND 0012 BLUE CLAY STNS 0055 BLCK GRVL MSND 0059
CON	3	17	33- 5372	397630 4693180	592	08/71	3005	7 FR	57	20	40	3	6/00	DO	MUNRO J M BLCK TPSL 0001 BRWN CLAY 0007 GREY MSND 0012 BLUE CLAY STNS 0057 BLCK GRVL MSND 0060 BLCK SHLE 0061
CON	3	17	33- 5311	397760 4693190	592	06/71	3005	7 FR	54	20	40	3	24/00	DO	TOTHILL GORDON BLCK TPSL 0002 BRWN CLAY 0008 GREY MSND 0025 BLUE CLAY STNS 0054 BLCK GRVL MSND 0060 BLCK SHLE 0061
CON	3	17	33- 3732	397770 4693115	590	06/66	4503	4 FR	63	30	43	2	12/00	DO	VANRAEMDONCK L MSND 0010 BLUE MUCK 0063 BLCK SHLE 0064
CON	3	17	33- 3731	397775 4693150	590	06/66	4503	4	DRY						VANRAEMDONCK L MSND 0010 BLUE MUCK 0064 RCCK 0070
CON	3	17	33- 4752	397900 4693140	590	12/68	3005	5 FR	60	18	35	3	4/00	DO	GARLICK JACK TPSL 0001 CLAY 0015 BLUE CLAY 0059 BLUE CLAY STNS 0060 GRVL 0061 SHLE 0062
CON	3	17	33- 5755	397930 4693135	592	04/73	3005	7 FR	61	25	43	2	12/00	DO	VANRAEMDONCK L BLCK TPSL 0001 BRWN SAND CLAY 0012 GREY SAND 0013 BLUE CLAY STNS 0059 BLUE CLAY GRVL 0061 BLCK GRVL 0062 BLCK SHLE 0063
CON	3	17	33- 5754	397940 4693150	592	04/73	3005		DRY						VANRAEMDONCK L BLCK TPSL 0001 BRWN SAND CLAY 0012 GREY SAND 0013 BLUE CLAY STNS 0059 BLUE CLAY GRVL 0062 BLCK GRVL 0063 BLCK SHLE 0066
CON	3	17	33- 5753	397950 4693140	592	04/73	3005		DRY						VANRAEMDONCK L BLCK TPSL 0001 BRWN SAND CLAY 0012 GREY SAND 0013 BLUE CLAY STNS 0059 BLUE CLAY GRVL 0061 BLCK GRVL 0062 BLCK SHLE 0068
CON	3	17	33- 5749	397990 4693145	592	02/73	3005	4 FR	60	26	50	2	20/00	ST	HUFF B BLCK TPSL 0001 BRWN SAND CLAY 0012 GREY SAND 0013 BLUE CLAY STNS 0059 BLCK GRVL 0060 BLCK SHLE 0063
CON	3	17	33- 5751	397995 4693150	592	06/73	3005		DRY						HUFF B BLCK TPSL 0001 BRWN SAND CLAY 0012 GREY SAND 0013 BLUE CLAY STNS 0056 BLUE CLAY GRVL 0059 BLCK GRVL 0060 BLUE CLAY 0061 BLCK SHLE 0064
CON	3	17	33- 5833	398000 4693120	580	07/73	3005	4 FR	60	26	37	3	12/00	DO	HUFF B BLCK TPSL 0001 BRWN SAND CLAY 0012 GREY SAND 0013 BLUE CLAY STNS 0059 GREY SAND 0060 BLCK GRVL 0061 BLCK SHLE 0065

```
CON     3  12   33-  395220   589 09/58  3307    4  FR     64    18    70    3   /20        MARCHANT J
                4115 4691770                                                                  CLAY 0041 HPAN 0060 BLCK GRVL MSND 0063
                                                                                               GRN SHLE MSND 0064 BLCK SHLE 0070
CON     3  12   33-  395240   589 09/58  3307    4        DRY                                 MARCHANT J
                4116 4691760                                                                  CLAY 0041 GRVL CLAY MSND 0061  GRN SHLE
                                                                                              MSND 0064 BLCK SHLE 0072
CON     3  12   33-  395380   584 08/72  3005    7  FR     56    19    32    3 12/00 DO     DIETRICH J
                5657 4691840                                  FR     57                       BLCK TPSL 0002 BRWN CLAY SAND 0010 BLUE
                                                                                              CLAY STNS 0045 GREY SAND 0056 BLCK GRVL
                                                                                              0057 BLCK SHLE 0058
CON     3  13   33-  395460   590 11/72  3005    4        DRY                                 BARKER L
                5646 4691860                                                                  BLCK TPSL 0001 BRWN SAND CLAY 0010 BLUE
                                                                                              CLAY STNS 0050 GREY SAND CLAY 0062 BLCK
                                                                                              SHLE 0065
CON     3  13   33-  395460   588 11/72  3005    4  FR     55    18    36    3 10/00 DO     BARKER L
                5645 4691880                                  FR     58                       BLCK TPSL 0001 BRWN SAND CLAY 0010 BLUE
                                                                                              CLAY STNS 0045 GREY SAND 0055 BLCK GRVL
                                                                                              SAND 0057 (S   0055 03 ) BLCK SHLE 0058
CON     3  13   33-  395800   589 07/57  4708    4  FR     57    18    22    7  2/00 ST DO MEYSKENS L
                4119 4691955                                                                  TPSL 0003 YLLW CLAY 0010 BLUE CLAY 0045
                                                                                              HPAN 0057 FSND GRVL 0060 BLCK SHLE 0064
CON     3  13   33-  396070   595 11/70  3005    4  FR     60    19    30    5 12/00 ST DO FLEMING ANDREW
                5220 4691900                                                                  BLCK TPSL 0001 BRWN CLAY MSND 0013 BRWN
                                                                                              MSND 0014 BLUE CLAY 0042 BLUE CLAY MSND
                                                                                              STNS 0057 GREY MSND GRVL 0060 BLCK GRVL
                                                                                              0061 BLCK SHLE 0062
CON     3  13   33-  396080   590 10/63  3013    4  FR     56    19    26    2  1/00 ST DO FLEMING A
                4120 4691890                                                                  MSND CLAY 0013 MSND 0014 CLAY 0043 STNS
                                                                                              CLAY 0056 GRVL MSND 0061 SHLE 0062
CON     3  13   33-  396100   595 11/70  3005    4        DRY                                 FLEMING ANDREW
                5219 4691900                                                                  BLCK TPSL 0001 BRWN CLAY MSND 0013 BRWN
                                                                                              MSND 0014 BLUE CLAY 0042 BLUE CLAY MSND
                                                                                              STNS 0057 GREY MSND GRVL 0061 BLCK SHLE
                                                                                              0065
CON     3  14   33-  396140   589 10/66  4707    4        DRY                                 BAKER C
                3729 4691960                                                                  TPSL 0001 CLAY 0050 HPAN 0060 BLCK SHLE
                                                                                              0062
CON     3  14   33-  396180   588 10/71  3005    4        DRY                                 DOLSON STEWART
                5436 4691918                                                                  BLCK TPSL 0001 BRWN CLAY 0012 BLUE CLAY
                                                                                              STNS 0058 BLCK GRVL 0059 BLCK SHLE 0061
CON     3  14   33-  396220   588 11/71  3005    4        DRY                                 DOLSON STEWART
                5437 4691900                                                                  BLCK TPSL 0001 BRWN CLAY 0012 BLUE CLAY
                                                                                              STNS 0057 BLCK GRVL MSND 0059 BLCK SHLE
                                                                                              0060
CON     3  15   33-  396890   580 10/70  3005    7  FR     57    21    30    5  8/00 ST     WALTERS H J
                5159 4692550                                                                  BLCK TPSL 0001 BRWN CLAY 0012 BLUE CLAY
                                                                                              0040 BLUE CLAY STNS 0057 GREY GRVL MSND
                                                                                              0059 BLCK SHLE 0060
CON     3  16   33-  397040   590 03/65  3013    7  FR     58    20    28    5  4/00 ST DO HUFF S
                3730 4692775                                                                  TPSL 0001 CLAY 0015 MSND 0021 CLAY 0058
                                                                                              GRVL 0059 SHLE 0065
CON     3  16   33-  397230   580 06/72  3005    4        DRY                                 HUFF R
                5572 4692800                                                                  BLCK TPSL 0002 BRWN CLAY SAND 0015 BLUE
                                                                                              CLAY STNS 0057 BLCK SHLE 0062
CON     3  16   33-  397240   580 07/72  3005    4  FR     57    21    40    2 11/00 DO     HUFF R
                5570 4692700                                  FR     59                       BLCK TPSL 0002 BRWN CLAY SAND 0015 BLUE
                                                                                              CLAY STNS 0057 BLCK SHLE 0060
CON     3  16   33-  397250   580 07/72  3005    4        DRY                                 HUFF R
                5571 4692750                                                                  BLCK TPSL 0002 BRWN CLAY SAND 0015 BLUE
                                                                                              CLAY STNS 0057 BLCK SHLE 0062
```

MUNICIPALITY CONCESSION ETC	LOT	WELL NO	UTM EASTING NORTHING	ELEV FEET	DATE	DRILLER	CSG DIA INS	KIND OF WATER	WATER FOUND FEET	STAT LVL FEET	PUMP LVL FEET	TEST RATE GPM	TEST TIME HR/MN	WATER USE	OWNER/LOG/SCREEN DEPTHS IN FEET TO WHICH FORMATIONS EXTEND
RALEIGH TOWNSHIP (CONTINUED....)															
CON	3	2	33- 4108	391580 4686795	580	07/56	4503	4		DRY					PECK A YLLW CLAY 0010 BLUE CLAY 0060 MSND 0062 BLUE CLAY 0085 SHLE 0088
CON	3	3	33- 4109	391420 4687740	590	10/47	3528	3	FR	70	6		2/00	ST DO	DIETRICH J CLAY 0066 GRVL 0070
CON	3	3	33- 4110	391620 4686800	590	06/56	4503	4		DRY					PECK A YLLW CLAY 0010 BLUE CLAY 0060 MSND 0063 BLUE CLAY 0084 SHLE 0085
CON	3	3	33- 4111	391650 4686800	582	07/56	4503	4		DRY					PECK A YLLW CLAY 0010 BLUE CLAY 0060 MSND 0064 BLUE CLAY 0085 SHLE 0087
CON	3	5	33- 4112	392179 4688865	582	11/47	3528	4	FR	66	12	3	2/00	ST DO	MORTIER M CLAY 0030 HPAN 0052 MSND 0063 GRVL 0066 BLCK SHLE 0070
CON	3	5	33- 6085	392790 4687808	582	11/74	3005			DRY					BAILEY J BLCK TPSL 0002 BRWN SAND 0010 BLUE CLAY STNS 0059 GREY SAND GRVL 0062 BLCK SHLE 0064
CON	3	5	33- 6086	392822 4687850	582	11/74	3005	4	FR	54	11	28	2 50/00	DO	BAILEY J BLCK TPSL 0002 BRWN SAND 0010 BLUE CLAY STNS 0054 GREY SAND GRVL 0061 BLCK SHLE 0062
CON	3	6	33- 5842	393339 4688357	582	09/73	3005			DRY					BAILEY M BLCK TPSL 0002 BLUE CLAY 0016 GREY SAND 0017 BLUE CLAY STNS 0057 GREY SAND GRVL 0061 BLCK SHLE 0062
CON	3	6	33- 5843	393358 4688370	581	09/73	3005	7	FR	59	15	20	3 12/00	ST DO	BAILEY M BLCK TPSL 0002 BLUE CLAY 0016 GREY SAND 0017 BLUE CLAY STNS 0057 GREY SAND GRVL 0059 BLCK GRVL 0060 BLCK SHLE 0061
CON	3	6	33- 5718	393376 4688321	581	04/73	2519								BAILEY M BLCK TPSL 0001 GREY CLAY 0055 GREY SAND SHLE 0056
CON	3	7	33- 4113	393370 4688470	580	01/62	4503	4		DRY					WILLIAMS O BLCK TPSL 0002 MSND 0012 BLUE CLAY 0060 QSND 0067 BRWN SHLE 0069
CON	3	7	33- 4114	393465 4688420	581	02/62	4503	4	FR	60	11	21	20 3/00	ST DO	WILLIAMS O BLCK TPSL 0002 MSND 0012 BLUE CLAY 0057 QSND 0060 SHLE 0061
CON	3	11	33- 5913	395118 4684784	585	02/74	2519	30	FR	62	25	40	10 1/00	DO	DENYS O BRWN CLAY SAND 0014 GREY CLAY SAND 0045 BRWN CLAY 0060 GREY SAND 0062
CON	3	12	33- 4118	395120 4691730	589	10/66	4503	4	FR	66	33	42	2 12/00	DO	CRACKEL E MSND 0010 BLUE MUCK 0066 BLCK SHLE 0067
CON	3	12	33- 5656	395140 4691760	580	09/72	3005	4	FR FR	59 62	24	32	5 12/00	DO	FARRON A BLCK TPSL 0001 BRWN CLAY SAND 0009 BLUE CLAY STNS 0055 GREY SAND 0059 BLCK GRVL SAND 0062 (S 0060 03) BLCK SHLE 0063
CON	3	12	33- 4117	395200 4691785	589	09/58	3307	4	FR	64	18	50	3 /20	DO	MARCHANT J CLAY 0041 HPAN 0061 BLCK GRVL MSND 0063 GRN SHLE MSND 0064 BLCK SHLE 0070

CON	2	9	33- 393700 4093 4690960	580	04/59	4503	4	FR	71	14	60	1	/30	DO	ROBBINS G YLLW MSND 0010 BLUE MUCK 0050 MSND MUCK 0060 ROCK 0071
CON	2	10	33- 394320 5385 4690990	582	07/71	3308	7		DRY						STUBITZ STEFAN CLAY 0045 HPAN 0055 CLAY 0060 BLCK SHLE 0062
CON	2	10	33- 394350 5376 4690960	580	07/71	3005	7		DRY						STUBITZ STEVE BLCK TPSL 0001 BRWN CLAY 0008 BLCK MSND 0010 BLUE CLAY STNS 0058 GREY MSND 0062 BLCK SHLE 0068
CON	2	10	33- 394360 5377 4691020	580	07/71	3005	7		DRY						STUBITZ STEVE BLCK TPSL 0001 BRWN CLAY 0008 BLCK MSND 0010 BLUE CLAY STNS 0058 GREY MSND 0062 BLCK SHLE 0065
CON	2	10	33- 394378 5321 4690980	582	07/71	2519	30	FR FR	15 57	15	59			DO	STUBITZ S BLCK TPSL 0001 BRWN CLAY 0007 GREY CLAY 0057 GREY MSND SILT 0059
CON	2	10	33- 394380 5375 4690980	580	06/71	3005	7		DRY						STUBITZ STEVE BLCK TPSL 0001 BRWN CLAY 0008 BLCK MSND 0010 BLUE CLAY STNS 0058 GREY MSND 0062 BLCK SHLE 0068
CON	2	10	33- 394410 5644 4691020	580	11/72	2519	30	FR	57	14				DO	DENYS R BLCK TPSL 0001 BRWN CLAY 0014 GREY CLAY 0057 GREY SAND 0060
CON	2	11	33- 394430 5322 4691018	582	07/71	2519	30	FR FR	15 57	14	59			DO	PRAELL J BLCK TPSL 0001 BRWN CLAY 0007 GREY CLAY 0057 GREY MSND SILT 0059
CON	2	11	33- 394750 4102 4691470	590	04/61	4503	4	FR	63	25	50	2	2/00	ST DO	WILLIAMS A YLLW MSND 0010 BLUE MUCK 0056 QSND 0062 GRVL 0063
CON	2	12	33- 394870 4932 4691630	584	08/69	3005	4	FR	58	25	35	2	2/00	DO	PEEL JOHN BLCK TPSL 0002 BRWN CLAY 0012 BLUE CLAY 0042 BLUE CLAY STNS MSND 0058 GREY GRVL 0060 BLCK SHLE 0061
CON	2	12	33- 395110 4107 4691740	590	06/62	3307	4	FR	60	13	45	2	4/00	DO	AMELS C CLAY 0016 MSND 0017 CLAY 0050 CLAY STNS 0058 MSND GRVL 0060 BLCK SHLE 0061
CON	2	12	33- 395120 5186 4691710	585	10/70	4707	4	FR	60	23	26	6	4/00	DO	VANGORKUM F TPSL 0001 YLLW CLAY 0006 BLUE CLAY 0050 HPAN 0060 (S 0059 03) GRVL 0062
CON	2	12	33- 395130 5214 4691710	585	12/70	3005	4		DRY						O'ROURKE GREG BLCK TPSL 0001 BRWN CLAY 0012 GREY MSND 0013 BLUE CLAY 0044 BLUE CLAY STNS 0060 GREY MSND 0062 BLCK SHLE 0065
CON	2	12	33- 395180 5212 4691750	585	12/70	3005	4	FR	62	25	45	3	30/00		O'ROURKE GREG BLCK TPSL 0001 BRWN CLAY 0012 GREY MSND 0013 BLUE CLAY 0044 BLUE CLAY STNS 0059 GREY MSND 0062 BLCK SHLE 0070
CON	2	12	33- 395260 4106 4691780	590	03/61	4503	4	FR	63	25	50	2	2/00	DO	VANKAEMDOVAK L YLLW MSND 0010 BLUE MUCK 0056 QSND 0062 GRVL 0063
CON	2	12	33- 395280 4105 4691785	590	03/61	4503	4	FR	63	25	50	2	2/00	DO	VANKAEMDOVAK L YLLW MSND 0010 BLUE MUCK 0056 QSND 0062 GRVL 0063
CON	2	12	33- 395350 4104 4691815	590	10/59	4503	4	FR	65	25	26	1	1/00	DO	SANDERSON H YLLW CLAY 0010 BLUE MUCK 0062 MSND 0064 GRVL 0065
CON	2	12	33- 395350 4103 4691820	590	10/59	4503	4		DRY						SANDERSON H YLLW CLAY 0010 BLUE MUCK 0041 QSND 0063 BLCK SHLE 0071

MUNICIPALITY CONCESSION ETC	LOT	WELL NO	UTM EASTING NORTHING	ELEV FEET	DATE	DRILLER	CSG DIA INS	KIND OF WATER	WATER FOUND FEET	STAT LVL FEET	PUMP LVL FEET	TEST RATE GPM	TEST TIME HR/MN	WATER USE	OWNER/LOG/SCREEN DEPTHS IN FEET TO WHICH FORMATIONS EXTEND
RALEIGH TOWNSHIP (CONTINUED....)															
CON	2	8	33- 3728	392600 4690400	583	06/67	3005	7	FR	64	12	22	3	72/00	DO CROW H TPSL 0001 BLUE CLAY 0043 BLUE CLAY STNS 0063 MSND 0064 SHLE 0070
CON	2	8	33- 3727	392650 4690380	583	06/67	3005	7		DRY					CROW H TPSL 0001 BLUE CLAY 0043 BLUE CLAY STNS 0064 MSND 0070 SHLE 0075
CON	2	8	33- 4936	392660 4690380	580	09/69	3005	6	FR	66	17	46	2	6/00	DO JACKSON AL BLCK TPSL 0002 BLUE CLAY 0015 BLUE CLAY STNS 0066 BLCK GRVL 0068 BLCK SHLE 0070
CON	2	8	33- 4092	392770 4690420	583	09/66	3005	4	FR	66	16	40	3	1/00	DO MARTIN J TPSL 0001 CLAY 0015 BLUE CLAY STNS 0038 MSND 0043 BLUE CLAY STNS 0066 GRVL 0068
CON	2	8	33- 4091	392820 4690470	580	08/55	4503	4	FR	70	10	40	1	2/00	CO DO CROW H YLLW MSND 0010 BLUE MUCK 0020 CLAY MSND 0024 BLUE MUCK 0070 GRVL 0072
CON	2	9	33- 4099	393360 4690850	590	03/62	4503	4		DRY					PARKER W YLLW MSND 0010 BLUE CLAY 0068 MSND 0076 ROCK 0078
CON	2	9	33- 4101	393365 4690825	590	05/62	4503	4	FR	66	12		2	12/00	DO PARKER W YLLW MSND 0010 BLUE CLAY 0066 GRVL SHLE 0066
CON	2	9	33- 4100	393365 4690900	590	04/62	4503	4		DRY					PARKER W YLLW MSND 0010 BLUE CLAY 0060 MSND 0067 ROCK 0069
CON	2	9	33- 5307	393380 4690860	582	05/71	3005	7	FR	66	21	22	5	10/00	DO SNELGROVE CARL BRWN TPSL 0001 BRWN CLAY MSND 0010 BLUE CLAY STNS 0060 BLCK MSND 0066 BLCK GRVL MSND 0068
CON	2	9	33- 5613	393480 4690890	584	04/72	4707	4	FR	62	21	40	4	10/00	DO RESTORICK L TPSL 0001 BRWN CLAY 0012 BLUE CLAY 0058 CLAY GRVL 0062 GRVL 0065 (S 0062 03)
CON	2	9	33- 4096	393480 4690920	590	11/61	4503	4		DRY					PARKER N YLLW CLAY 0010 BLUE CLAY 0067 QSND 0070 SHLE 0071
CON	2	9	33- 4095	393480 4690945	590	11/61	4503	4		DRY					PARKER W YLLW CLAY 0010 BLUE CLAY 0067 QSND 0070 ROCK 0073
CON	2	9	33- 5523	393520 4690930	580	04/72	3005	4	FR FR	66 68	20	26	5	6/00	DO BOLEY D BLCK TPSL 0002 BRWN CLAY 0011 GREY SAND 0013 BLUE CLAY SAND STNS 0060 BLCK SAND 0066 BLCK GRVL 0068
CON	2	9	33- 4097	393520 4690990	590	11/61	4503	4		DRY					PARKER W YLLW CLAY 0010 BLUE MUCK 0067 QSND 0069 ROCK 0070
CON	2	9	33- 4098	393540 4690930	590	11/61	4503	4		DRY					PARKER W YLLW CLAY 0010 BLUE CLAY 0067 QSND 0070 ROCK 0072
CON	2	9	33- 4094	393620 4691000	580	05/60	4503	4	FR	66	20	66	7	4/00	DO ROBBINS G BLCK MSND 0008 BLUE MUCK 0040 QSND 0066 GREY ROCK 0067

CON	2	5	33- 4082	391280 4689545	580	08/58	4503	4	FR	64	12	28	1	/30	DO	THOMAS S YLLW CLAY 0008 BLUE CLAY 0060 QSND 0064 MSND GRVL 0067
CON	2	5	33- 4830	391300 4689420	587	03/69	3005	4		DRY						JOHNSTON A TPSL 0002 BLUE CLAY 0056 BLUE CLAY STNS 0060 FSND GRVL 0066 SHLE 0073
CON	2	5	33- 4831	391330 4689400	587	04/69	3005	4	FR	65	10	18	5	3/00	DO	JOHNSTON A TPSL 0002 BLUE CLAY 0056 BLUE CLAY STNS 0060 FSND GRVL 0065 GRVL 0066
CON	2	5	33- 4080	391338 4689640	580	10/56	4503	4		DRY						MYERS W YLLW CLAY 0012 BLUE MUCK 0061 QSND 0067 GRVL 0070 BRWN SHLE 0074
CON	2	5	33- 5090	391340 4689680	580	04/70	4707	4		DRY						SHEPHARD P TPSL 0002 YLLW CLAY 0008 BLUE CLAY 0050 HPAN 0065 MSND 0066 HPAN 0069
CON	2	5	33- 4081	391360 4689655	580	10/56	4503	4	FR	70	10	70	1		DO	MYERS W YLLW CLAY 0012 BLUE MUCK 0061 QSND 0067 GRVL 0070
CON	2	5	33- 5091	391360 4689680	580	04/70	4707	4	FR	67	15	36	3	10/00	DO	SHEPHARD P TPSL 0001 YLLW CLAY 0006 BLUE CLAY 0052 HPAN 0067 (S 0066 03) MSND GRVL 0069
CON	2	6	33- 4087	391400 4689715	584	05/56	3206	4		DRY						JOHNSON D MSND 0006 CLAY 0059 QSND 0068 SHLE 0091
CON	2	6	33- 4086	391420 4689710	580	05/56	3206	4		DRY						JOHNSON D MSND 0006 CLAY 0058 QSND 0068 SHLE 0069
CON	2	6	33- 4090	391440 4689745	584	10/61	4503	4	FR	71	12	20	2	5/00	DO	VANBOLHUIS G YLLW MSND 0010 BLUE CLAY 0067 MSND 0071 SHLE 0073
CON	2	6	33- 4088	391450 4689760	584	06/56	3206	4		DRY						JOHNSON D MSND 0006 CLAY 0059 QSND 0067 MSND 0068 SHLE 0069
CON	2	6	33- 4089	391460 4689760	584	06/56	3206	4	FR	67	15	40	2		DO	JOHNSON D MSND 0006 CLAY 0058 QSND 0066 MSND GRVL 0068 SHLE 0072
CON	2	6	33- 4083	391480 4689660	580	10/52	3308	3	FR	72	10	12	5	2/00	ST DO	CROW C CLAY 0010 BLUE CLAY 0058 HPAN 0062 MSND GRVL 0072
CON	2	6	33- 4085	391579 4689860	580	10/55	4503	4	FR	60	10	20	1	2/00	ST DO	CROW L YLLW MSND 0010 BLUE MUCK 0060 MSND GRVL 0073
CON	2	6	33- 4084	391640 4689940	580	08/55	4503	4	FR	68	10	20	1	/30	ST DO	POCZIK J MSND 0012 BLUE MUCK 0038 MSND 0054 MUCK 0068 MSND 0070
CON	2	7	33- 6088	390399 4685063	582	11/74	3005	4	FR	60	16	28	5	90/00	DO	CROW HAROLD BLCK TPSL 0001 BRWN CLAY SAND 0012 BLUE CLAY STNS 0060 GREY SAND GRVL 0064 (S 0061 04) BLCK SHLE 0065
CON	2	7	33- 5832	392564 4690358	583	06/73	3005	7	FR	72	23	54	1	20/00	DO	CROW D BLCK TPSL 0001 BRWN CLAY SAND 0012 BLUE CLAY STNS 0062 GREY SAND 0065 BLUE CLAY GRVL 0072 BLCK GRVL SAND 0074
CON	2	7	33- 5831	392602 4690365	583	06/73	3005			DRY						CROW D BLCK TPSL 0001 BRWN CLAY SAND 0012 BLUE CLAY STNS 0058 GREY SAND 0062 BLCK SAND GRVL 0064 BLUE CLAY STNS 0074 BLCK SHLE 0075
CON	2	8	33- 5654	392600 4690360	580	09/72	3005	7	FR FR	70 72	18	57	1	12/00		CROW D W BLCK TPSL 0001 BRWN CLAY SAND 0012 BLUE CLAY STNS 0062 GREY SAND 0065 BLUE CLAY GRVL 0070 BLCK GRVL SAND 0075 BLCK SHLE 0077

MUNICIPALITY CONCESSION ETC	LOT	WELL NO	UTM EASTING NORTHING	ELEV FEET	DATE	DRILLER	CSG DIA INS	KIND OF WATER	WATER FOUND FEET	STAT LVL FEET	PUMP LVL FEET	TEST RATE GPM	TEST TIME HR/MN	WATER USE	OWNER/LOG/SCREEN DEPTHS IN FEET TO WHICH FORMATIONS EXTEND
RALEIGH TOWNSHIP (CONTINUED....)															
CON	1	2	33- 4068	389200 4689020	580	05/64	3013	4		DRY					GORE L TPSL 0001 MSND CLAY 0019 CLAY 0029 CLAY STNS 0062 MSND 0099 SHLE 0102
CON	1	2	33- 4070	389390 4689000	580	05/64	3013	4			9	96	1	1/00 DO	GORE L TPSL 0001 MSND CLAY 0030 MSND 0082 GRVL 0095 SHLE 0096
CON	1	3	33- 4073	390200 4689080	580	07/50	4503	4		DRY					CROW W YLLW CLAY 0020 QSND 0076 GRVL 0081 SHLE 0082
CON	1	3	33- 4071	390235 4689110	580	07/50	4503	4		DRY					CROW W YLLW CLAY 0020 QSND 0080 GRVL 0084 SHLE 0085
CON	1	3	33- 4072	390245 4689110	580	07/50	4503	4		DRY					CROW W YLLW CLAY 0020 QSND 0080 GRVL 0081 SHLE 0084
CON	2	3	33- 3722	390280 4689150	580	04/65	3013	7	FR	67	14	17	10	1/00 ST DO	PELTIER M TPSL 0001 CLAY 0011 MSND 0013 CLAY 0035 CLAY STNS 0060 CLAY 0067 GRVL 0068
CON	2	4	33- 3723	390510 4689120	580	08/64	3013	4	FR	68	7	19	2	2/00 DO	CROW R TPSL 0001 MSND CLAY 0011 BLUE CLAY 0058 MSND 0068 GRVL 0070 SHLE 0072
CON	2	4	33- 4079	390760 4688930	580	09/62	3307	4	FR	70	9	9	4	48/00 DO	VINCE C CLAY 0018 MSND 0019 CLAY STNS 0068 MSND GRVL 0070 BLCK MSND SHLE 0071
CON	2	4	33- 4077	390765 4688970	580	06/62	3307	4	FR	72	9	65	2		VINCE C CLAY 0017 MSND 0019 CLAY STNS 0071 MSND 0072 BLCK SHLE 0078
CON	2	4	33- 4074	390920 4688910	580	01/59	4730	4	FR	64	7	10	4	1/00 DO	JOHNSTON W CLAY 0002 BLUE CLAY 0064 MSND GRVL 0070
CON	2	4	33- 4829	390960 4689010	580	03/69	3005	7	FR	65	10	30	5	3/00 DO	BRUETTE G TPSL 0002 CLAY 0012 BLUE CLAY STNS 0060 MSND 0065 GRVL 0067 SHLE 0068
CON	2	4	33- 4075	390965 4689070	580	01/59	4503	4	FR	66	10	20	1	4/00 DO	JOHNSON J YLLW CLAY 0010 BLUE CLAY 0055 QSND 0064 MSND 0066 GRVL 0067
CON	2	4	33- 4076	390975 4688860	580	03/59	4730	3	FR	67	7	23	6	1/00 DO	MYERS W BLUE CLAY 0065 HPAN 0067 MSND GRVL 0068
CON	2	4	33- 4078	391020 4689130	580	09/62	3307	4	FR	70	9	77	1		VINCE C CLAY 0017 MSND 0019 CLAY STNS 0067 CLAY GRVL 0070 MSND 0071 BLCK SHLE 0077
CON	2	5	33- 3726	391120 4689320	587	07/64	3013	4		DRY					BRUETTE F TPSL 0001 CLAY 0058 MSND 0068 CLAY 0075 SHLE 0078
CON	2	5	33- 3724	391200 4689460	580	07/64	3013	4		DRY					BRUETTE F TPSL 0001 CLAY 0053 CLAY STNS 0062 MSND 0069 GRVL 0070 SHLE 0075
CON	2	5	33- 3725	391210 4689480	587	07/64	3013	4		DRY					BRUETTE F TPSL 0001 CLAY 0051 CLAY STNS 0062 MSND 0068 SHLE 0073

TR N	75		33- 435750 3681 4698205	725	11/48	1525	4	FR	212	106		4	6/00	ST		ELFORD D CLAY BLDR 0146 MSND SILT 0198 GRVL 0212
TR N	76		33- 434125 3683 4699050	700	02/67	2303	4	FR	215	127	160	2	4/00	ST		BARNIER D OBDN 0008 YLLW CLAY 0015 BLUE CLAY 0145 CLAY MSND 0205 FSND 0215 CSND 0217 GRVL 0220 (S 0217 03)
TR N	76		33- 435400 3682 4697850	600	10/67	2303	5	FR	234	123	135	8	5/00	ST	DO	STERLING L YLLW CLAY 0015 BLUE CLAY 0152 MSND 0154 HPAN 0155 MSND HPAN 0170 MSND 0195 HPAN 0207 MSND 0217 CLAY SHLE GRVL 0228 ROCK GRVL MSND 0234
TR S	56		33- 442490 3685 4702150	650	01/63	3528	4	FR	150	18	50	10	24/00	DO		MCCOLL N H GREY CLAY 0147 HPAN 0149 GRVL 0156 (S 0152 04)
TR S	60		33- 442450 3686 4700125	625	07/59	1525	4	FR	156	22	160		1/00	PS		CHATHAM BOY SCOUTS CLAY MSND STNS 0090 MSND 0121 HPAN 0142 MSND 0152 GREY SHLE 0160
TR S	66		33- 438910 3687 4700050	675	08/66	2303	4	FR	175	40	60	5	4/00	ST	DO	CARNEGIE F TPSL 0002 CLAY BLDR 0085 GREY CLAY 0120 CLAY 0165 HPAN CLAY 0172 GRVL 0175 SHLE 0181
TR S	67		33- 438475 3688 4699800	675	12/46	1525		FR	170	60		2		ST	DO	CARNEGIE H PRDR 0152 GRVL 0170 SHLE 0179
TR S	72		33- 436750 3689 4698500	709	05/66	1903	4	FR	178	65	80	8	4/00	DO		HORNICK M TPSL 0004 GRVL 0006 CLAY 0151 HPAN 0171 BLCK SHLE 0182
TR S	72		33- 436880 4929 4698730	695	08/69	1903	2		DRY							SEDLAK JOE BLCK TPSL 0005 CLAY 0065 GREY MSND CLAY 0124 GREY CLAY STNS 0191 BLUE SHLE 0206
TR S	72		33- 436900 4928 4698740	695	09/69	1903	4		DRY							SEDLAK JOE BLCK TPSL 0005 GREY CLAY 0065 GREY MSND CLAY 0073 GREY CLAY STNS 0191 BLUE SHLE 0235
TR S	72		33- 436980 5025 4698700	695	03/70	2303	4	FR	206	65	214	1	3/00	DO		DESEURE WM YLLW CLAY 0008 CLAY BLDR 0065 CLAY 0085 MSND 0140 HPAN GRVL 0141 MSND 0154 GREY CLAY 0165 BLCK HPAN 0191 BLUE SHLE 0193 BLUE SHLE 0215
TR S	74		33- 436100 3690 4698090	725	08/67	1903	4		DRY							QUINTON J MSND 0006 STNS CLAY 0101 HPAN 0187 BLCK SHLE 0229
TR S	74		33- 436125 3691 4698075	700	11/67	1903	4	FR	155	80	157	1	/30			QUINTON C MSND GRVL 0008 CLAY 0100 SILT 0157 (S 0155 02) HPAN 0190 BLCK SHLE 0206
TR S	74		33- 436220 4733 4698160	725	05/68	2303	4	FR FR	187 197	86	100	4	2/00	ST	DO	QUINTON C TPSL 0008 BLUE CLAY 0095 MSND 0141 GRVL MSND 0150 FSND HPAN 0162 GREY CLAY 0163 HPAN GRVL 0166 HPAN CLAY 0187 HPAN GRVL 0192 BRWN LMSN 0197

RALEIGH TOWNSHIP

CON	1	1	33- 388240 4067 4688720	580	09/55	4503	4	FR	95	10	80	1	1/00	ST	DO	SULLIVAN J YLLW CLAY 0010 BLUE MUCK 0050 QSND 0095 BLCK MSND 0098
CON	1	2	33- 389140 4069 4689070	580	05/64	3013	4		DRY							GORE L TPSL 0001 MSND CLAY 0029 MSND 0050 MSND CLAY GRVL 0086 MSND 0094 MSND CLAY GRVL 0100 SHLE 0103

MUNICIPALITY CONCESSION ETC	LOT	WELL NO	UTM EASTING NORTHING	ELEV FEET	DATE	DRILLER	CSG DIA INS	KIND OF WATER	WATER FOUND FEET	STAT LVL FEET	PUMP LVL FEET	TEST RATE GPM	TEST TIME HR/MN	WATER USE	OWNER/LOG/SCREEN DEPTHS IN FEET TO WHICH FORMATIONS EXTEND
ORFORD TOWNSHIP (CONTINUED....)															
															GRVL HPAN 0145 GRVL 0147 CLAY MSND 0208 GRVL MSND 0215 HPAN GRVL MSND 0222 (S 0220 02) CLAY 0225
MR S	14	33- 3669	433660 4702350	735	07/64	2303	4	FR	216	106	150	3	2/00	ST DO	FORD I OBDN 0010 BLUE CLAY 0060 BLDR CLAY STNS 0070 CLAY 0127 GRVL 0128 HPAN MSND 0152 FSND 0153 MSND 0200 FSND 0207 HPAN 0216 BLCK SHLE 0217
MR S	18	33- 3670	431400 4701950	700	04/63	1903	4	FR	202	116	118	4	4/00	DO	JOHNSTON C MSND 0005 GRVL 0011 CLAY SILT 0138 HPAN 0174 MSND 0192 HPAN 0202 GRVL 0210 (S 0205 05)
TR N	53	33- 5392	442650 4704080	650	09/71	2303		FR	186	30	100	5	6/00	ST	MCBRIEN H YLLW CLAY 0012 BLUE CLAY 0085 BLDR CLAY 0118 CLAY 0147 MSND 0150 HPAN CLAY 0185 MSND 0186 GRVL 0188
TR N	55	33- 3671	442550 4702655	650	12/62	3308	4	FR	152	85	130	1	1/00	CO	IMPERIAL OIL LTD CLAY 0122 CLAY FSND 0148 HPAN 0150 GRVL 0153
TR N	58	33- 3672	441510 4701905	650	10/53	3626	4	FR	156	18	18	6	8/00	PS	SCHOOL SECTION NO 1 CLAY 0002 YLLW CLAY 0025 BRWN CLAY 0147 FSND 0150 GRVL 0156
TR N	65	33- 3673	439250 4700550	675	02/62	2303	4		DRY						GUYITT R OBDN 0006 RED CLAY MSND 0100 CLAY MSND 0136 RED CLAY 0145 HPAN 0152 SHLE 0170
TR N	65	33- 3674	439325 4700455	675	03/62	2303	4	FR		35	75	2	4/00	ST DO	GUYUITT R OBDN 0003 BLUE CLAY 0025 RED CLAY 0086 MSND CLAY 0144 HPAN GRVL 0155 GRVL 0157
TR N	70	33- 3675	437275 4699190	690	08/50	1525	4	FR	100	68		8	2/00	PS	PALMYRA SCHOOL OBDN 0051 FSND 0091 GRVL 0100
TR N	72	33- 3676	436850 4698850	690	09/65	2303	4		DRY						SEDLAK J CLAY BLDR 0090 CLAY 0095 MSND 0129 HPAN GRVL 0130 MSND 0165 HPAN 0167 OBDN 0171 STNS HPAN 0193 BLUE SHLE 0210
TR N	73	33- 3680	436450 4698550	700	09/62	1903	4	FR	198	85	95	5	4/00	DO	LIPPERT H MSND 0004 GRVL MSND 0006 CLAY 0068 HPAN 0198 GRVL 0200
TR N	73	33- 3679	436485 4698590	700	08/62	1903	4	FR	188	95	100	6	12/00		LIPPERT H CLAY 0117 HPAN 0188 GRVL MSND 0190 (S 0188 02) HPAN 0205
TR N	73	33- 3677	436500 4698600	700	06/52	3528	5		DRY						WOODS A GRVL 0015 BLUE CLAY STNS 0114 HPAN 0128 RED CLAY 0149 WHIT MSND 0157 HPAN 0172 MSND 0174 HPAN 0198 GRVL 0201 HPAN 0214 BLDR 0216 HPAN 0224 BLUE SHLE 0235
TR N	73	33- 3678	436500 4698655	700	07/52	3528	5	SA	252	152					WOODS A GRVL 0013 BLUE CLAY STNS 0103 BRWN HPAN 0110 GREY HPAN 0152 MSND 0158 GRVL 0159 FSND 0182 HPAN 0214 BLUE SHLE 0252 BLCK SHLE 0266

```
MR N      5  33-  437775  725 06/58  1525   4  FR   210   100  110   5  4/00 ST DO DESHAW H
             3656 4706060                                                          TPSL 0008 CLAY MSND STNS 0120 MSND GRVL
                                                                                   0200 HPAN 0210 GRVL 0211
MR N      5  33-  438180  730 11/73  2303   4  FR   210   117  119  10  2/30      DUART WATER SUPPLY
             5848 4706540                                                          GRVL 0009 BLDR CLAY 0098 HPAN GRVL 0136
                                                                                   SAND 0174 GREY CLAY 0210 SAND 0220 ROCK
                                                                                   0223
MR N      5  33-  438550  725 09/53  1525   3  FR   143   118        7  3/00 DO    THOMPSON D
             3655 4705400                                                          BRWN CLAY 0011 GREY CLAY 0087 MSND 0110
                                                                                   GRVL 0143
MR N      5  33-  438595  730 10/73  2303   4  FR   153   120  122   7  2/15      DUART MAPLE LEAF W
             5847 4706125                                                          GRVL 0014 BLDR CLAY 0100 CLAY SAND 0125
                                                                                   GRVL 0153 GRVL 0158 (S   0154 05 )
MR N      6  33-  437240  725 03/49  1525   4  FR   147    82        3  5/00 ST DO KOEHLER C
             3657 4706075                                                          TPSL MSND 0003 CLAY MSND STNS 0147 GRVL
                                                                                   0149
MR N      6  33-  437485  725 05/58  2510   6  FR   123   105  135  12  7/00 ST DO CAMPBELL N
             3658 4706195                                                          MSND 0011 BLUE CLAY BLDR 0016 BLUE CLAY
                                                                                   0100 CLAY STNS 0115 MSND GRVL 0116 BLUE
                                                                                   CLAY 0123 MSND 0136 (S   0130 04 )
MR N      8  33-  436300  725 10/70  4708   4  FR   151    95  100  10  2/00 ST DO MORDEN GERALD
             5196 4705520                                                          YLLW MSND 0003 YLLW CLAY 0014 BLUE CLAY
                                                                                   0120 GREY MSND SILT HPAN 0151 (S   0150
                                                                                   04 ) GRVL 0153 GREY MSND SILT HPAN 0229
                                                                                   BLCK SHLE 0237
MR N     11  33-  435175  705 02/53  4214   4  FR   100    30  140   4       ST DO SMITH H B
             3659 4703475                                                          TPSL MSND 0010 GREY CLAY 0065 GREY HPAN
                                                                                   0080 GREY FSND 0082 GREY CLAY 0105 GREY
                                                                                   FSND 0210 HPAN GRVL 0212 SHLE 0214
MR N     16  33-  432200  750 10/71  2303   4  FR   194   108  108  10  3/30 ST DO MARDLING W
             5391 4702660                                                          MSND GRVL 0012 BLDR CLAY 0157 MSND 0194
                                                                                   GRVL 0198
MR S      1  33-  441305  675 11/62  2303   4  FR    80    47   55   6  3/00 ST DO TRAYLOR O
             3660 4705750                                                          MSND 0007 BLUE CLAY 0080 MSND GRVL 0086
                                                                                   CLAY 0096
MR S      2  33-  440825  675 08/61  2303   4  FR   128    47   60   5  2/00 ST DO OUSTERHOUT C
             3661 4706020                                                          MSND 0007 BLUE CLAY 0112 HPAN 0118  RED
                                                                                   CLAY 0128 GRVL 0135 (S   0133 02 )
MR S      3  33-  440363  670 10/74  3606   4  FR    97    40   70   5 10/00 DO    WELCH W
             6056 4704988                                                          BLCK CLAY SAND 0002 BLUE CLAY 0097 BLCK
                                                                                   FSND 0138 (S   0108 03 ) GREY FSND 0174
                                                                                   GREY SAND STNS 0204
MR S      3  33-  440600  700 03/53  3528   4       DRY                           SCHMALZ J
             3662 4705090                                                          CLAY MSND 0004 BLUE CLAY 0098 GRVL 0101
                                                                                   BLUE CLAY 0105 QSND 0175 BLCK SHLE 0200
MR S      5  33-  438620  725 10/46  1525   3  FR   225   115        7  4/00 ST DO MCDONALD A
             3663 4705200                                                          CLAY BLDR 0126 MSND 0223 SLTE 0227
MR S      5  33-  439400  700 07/50  1525   4  FR   152   120        9  4/00 DO    MCPHERSON J
             3664 4705345                                                          OBDN 0060 CSND 0152
MR S      6  33-  439720  700 06/50  1525   4  FR   212   110        4  4/00 ST DO MCDONALD C
             3665 4704547                                                          OBDN 0144 FSND 0204 HPAN 0210 GRVL 0212
MR S      8  33-  437650  735 02/60  1525   4  FR   155   110  140   5  3/00 ST DO PAVAN R A
             3666 4703660                                                          BRWN CLAY 0009 CLAY STNS 0122 GRVL 0124
                                                                                   CLAY 0135 GRVL MSND 0155 (S   0152 03 )
MR S      9  33-  437425  735 11/63  2303   4  FR   155   114  125   6  4/00 ST DO GILLARD J
             3667 4703255                                                          OBDN 0009 YLLW CLAY 0095 CLAY BLDR 0115
                                                                                   YLLW CLAY 0126 HPAN 0128 FSND 0140 HPAN
                                                                                   0155 GRVL 0158
MR S     10  33-  436125  735 10/62  2303   4  FR   106   118  128   5  2/00 ST DO ANTICE E
             3668 4703800                                   FR   215               MSND 0012 BLUE CLAY 0089 MSND CLAY 0106
```

- CONTINUED -

MUNICIPALITY CONCESSION ETC	LOT	WELL NO	UTM EASTING NORTHING	ELEV FEET	DATE	DRILLER	CSG DIA INS	KIND OF WATER	WATER FOUND FEET	STAT LVL FEET	PUMP LVL FEET	TEST RATE GPM	TEST TIME HR/MN	WATER USE	OWNER/LOG/SCREEN DEPTHS IN FEET TO WHICH FORMATIONS EXTEND
ORFORD TOWNSHIP (CONTINUED....)															
CON	12	26	33- 433350 3644 4715245	700	02/61	3306	4	FR	124	79	81	6	5/00	ST DO	DICKSON D MSND 0004 CLAY 0055 HPAN 0093 FSND 0100 HPAN 0124 MSND GRVL 0127
CON	13	1	33- 425500 3645 4708400	633	10/46	5804	4	FR	14	14	34	2	72/00	ST DO	HOG E YLLW MSND 0014 BLUE QSND 0034 BLUE CLAY 0064 WHIT CLAY 0104 GRVL 0109
CON	13	2	33- 425650 4951 4708900	635	10/69	2519	30	FR	13	13	40			ST	VANNIEIUWENHYZE J BLCK TPSL 0001 BRWN MSND 0013 GREY MSND 0015 GREY CLAY 0040
CON	13	3	33- 426035 3646 4708900	640	08/51	3528	4		DRY						WOOTTEN G MSND 0014 BLUE CLAY 0057 GRVL 0070 FSND 0073 SILT 0079 BLDR 0081 CLAY 0089 HPAN 0116 BLCK SHLE 0117
CON	13	4	33- 426400 3647 4709180	650	08/51	3528	4	FR	103	18		1	2/00	ST DO	MCALPIN A MSND 0014 BLUE CLAY 0064 HPAN 0084 GREY MSND 0088 HPAN 0101 (S 0100 04) GRVL 0103 HPAN 0104
CON	13	4	33- 426755 3648 4709500	650	04/64	1903	4	FR	110	20	36	8	2/00	DO	SPENCE C MSND 0004 GRVL MSND 0010 CLAY 0086 HPAN 0110 GRVL 0112 (S 0110 02)
CON	13	26	33- 432915 3649 4715705	675	04/62	3306	4	SU	120	75	77	6	3/00		DOWNIE P GREY CLAY 0065 HPAN 0120 FSND SILT 0121 HPAN 0175
CON	13	26	33- 432990 3650 4715645	675	04/62	3306	4	SU	88	72	74	6	5/00	ST DO	DOWNIE P GREY CLAY 0057 MSND 0068 HPAN 0088 GRVL HPAN 0090
CON	13	26	33- 432990 3651 4715645	675	06/62	3306	4	FR	131	72	86	3	10/00	ST DO	DOWNIE P PRDR 0090 HPAN 0110 MSND 0112 HPAN 0134
CON	14	4	33- 424496 5963 4711452	628	07/74	2519	30	FR	4	4	25	5	1/00	DO	EVES C BRWN CLAY SAND 0003 BRWN SAND 0008 GREY CLAY 0025
CON	16	16	33- 427800 3653 4715525	650	03/55	3528	7	FR	66	22	22	12	4/00	ST DO	MCCAUGHRIN R RED MSND 0010 BLUE CLAY 0035 HPAN 0041 BLCK FSND 0053 GRVL 0066
CON	16	17	33- 427790 3652 4615815	625	07/49	3528	4	FR	45	12		8	1/00	ST DO	MCCAUGHRIN R MSND 0004 CLAY 0034 HPAN 0040 GRVL 0045
CON	A	5	33- 426290 3567 4711890	625	04/60	1903	4		DRY						KEGELS A RED MSND 0008 BLUE CLAY 0075 HPAN 0078 (S 0075 03) BLCK SHLE 0084 GREY SHLE 0085
CON	A	5	33- 426345 3568 4611840	625	04/60	1903	4	FR	60	14	21	8	10/00		KEGELS A RED MSND 0003 BLUE CLAY 0060 BLCK FSND 0063 (S 0060 03) HPAN 0075 BLCK SHLE 0076
CON	A	5	33- 426400 3569 4611650	625	06/67	2519	30	FR	64	40	55	8		IR DO	KEGELS A TPSL 0001 BRWN CLAY 0004 BRWN MSND 0006 BLUE CLAY 0064 BLCK CSND 0070
MR N		2	33- 439450 3654 4707150	700	12/61	2303	4	FR	123	71	90	5	5/00	ST DO	EASTLAKE E TPSL 0002 BLUE CLAY 0110 GRVL 0115 MSND 0123 CSND 0167 GRVL 0171 (S 0169 02)

CON	12	2	33- 3631	426030 4708655	633	03/54	3334	4	FR	100	18	35	8	8/00	ST DO	WOOTTEN C RED MSND 0010 GREY CLAY 0083 GREY MSND 0088 CLAY MSND STNS 0100 GRVL MSND 0110
CON	12	4	33- 3633	426490 4709145	650	01/64	2303	4	FR	107	20	100	1	2/00		WELCH A MSND 0009 CLAY 0092 HPAN 0107 (S 0104 03) MSND GRVL 0114 BLCK SHLE 0123
CON	12	4	33- 3632	426575 4709100	650	12/63	2303	4	FR	102	20	80	1	3/00		WELCH F MSND GRVL 0009 CLAY 0092 HPAN 0102 (S 0101 03) GRVL MSND 0103 HPAN 0120 BLCK SHLE 0123
CON	12	4	33- 3635	426585 4709145	640	02/64	2303	4	FR	107	18	50	10	2/00	DO	WELCH A MSND 0011 CLAY 0092 HPAN 0102 GRVL 0103 HPAN 0107 GRVL 0110 (S 0107 03)
CON	12	4	33- 3634	426620 4709105	650	01/64	2303	4		DRY						WELCH A MSND 0010 CLAY 0065 HPAN 0070 CLAY 0103 CLAY STNS 0110 BLCK SHLE 0123
CON	12	6	33- 3636	427145 4709645	645	12/53	3334	4	FR	116	28	33	7	6/00	ST DO	COWAN F GREY MSND 0012 GREY CLAY 0068 CLAY MSND STNS 0116 GRVL CSND 0124
CON	12	7	33- 3637	430405 4709945	646	05/67	4203	4	FR	118	33	90	10	20/00	ST DO	ROSSEEL G MSND 0008 BRWN CLAY STNS 0115 FSND 0118 CSND 0126 (S 0122 04)
CON	12	8	33- 3638	428900 4710055	650	10/59	3334	4	FR	134	35	35	10	2/00	ST DO	COWAN C MSND 0012 GREY CLAY 0087 HPAN 0134 GRVL 0135
CON	12	11	33- 3639	428740 4711095	675	11/56	1525	4	FR	118	41	100	1		ST DO	BATEMAN R MSND 0014 BLUE CLAY 0114 HPAN 0118 GRVL 0121
CON	12	11	33- 5362	428750 4711150	665	08/71	1903	6		DRY						BATEMAN R BRWN MSND 0010 CLAY 0095 GREY HPAN STNS 0117 BLCK SHLE 0125 GREY SHLE 0154
CON	12	11	33- 3641	428775 4711195	675	10/64	2303	4		DRY						BATEMAN R YLLW MSND 0010 BLUE CLAY 0107 HPAN 0123 BLUE SHLE 0125
CON	12	11	33- 3640	428780 4711150	675	10/64	2303	4		DRY						BATEMAN R YLLW MSND 0012 BLUE CLAY 0109 HPAN FSND 0118 MSND 0119 HPAN CLAY 0123 SHLE 0130 GREY LMSN 0132
CON	12	11	33- 5361	429210 4710580	675	09/71	1903	4	FR	132			1	6/00		BATEMAN R BRWN MSND 0017 GREY CLAY 0111 GREY HPAN STNS 0132 GREY FSND 0134 GREY HPAN STNS 0143 GREY SHLE 0160
CON	12	12	33- 5360	428875 4711270	670	08/71	1903	4		DRY						BATEMAN R BRWN MSND STNS 0014 GREY CLAY 0107 GREY HPAN STNS 0125 GREY SHLE 0154
CON	12	12	33- 5554	429000 4711360	670	09/72	2519	30	FR	8	8				DO	WOODS BRWN SAND 0008 BRWN CLAY 0014 GREY CLAY 0023
CON	12	13	33- 5110	429310 4711580	670	07/70	1403	4	FR FR FR FR FR	14 119 127 134 139	63	94	5	2/00	ST	SHARP ROBERT BRWN TPSL 0001 YLLW MSND 0009 GREY MSND 0017 GREY CLAY 0118 GREY MSND SILT 0121 GREY MSND CLAY 0127 GREY MSND SILT 0128 GREY CLAY MSND STNS 0134 GREY MSND SILT 0136 GREY CLAY SHLE 0139 GREY SHLE 0145
CON	12	24	33- 3642	432700 4714625	700	04/62	3306	4	SU SU	87 102	75	79	5	6/00	ST DO	ASHTON L MSND 0002 GREY CLAY 0079 HPAN 0087 FSND 0092 HPAN 0102 MSND GRVL 0112 (S 0109 02)
CON	12	25	33- 3643	432875 4714955	700	03/62	3306	4	FR	82	75	79	5	4/00	ST DO	COWAN G MSND 0002 GREY CLAY 0063 FSND 0082 FSND GRVL 0106 GRVL 0109 (S 0106 02)

MUNICIPALITY CONCESSION ETC	LOT	WELL NO	UTM EASTING NORTHING	ELEV FEET	DATE	DRILLER	CSG DIA INS	KIND OF WATER	WATER FOUND FEET	STAT LVL FEET	PUMP LVL FEET	TEST RATE GPM	TEST TIME HR/MN	WATER USE	OWNER/LOG/SCREEN DEPTHS IN FEET TO WHICH FORMATIONS EXTEND
ORFORD TOWNSHIP (CONTINUED....)															
CON	9 26	33- 5976	435635 4712736	716	04/74	3606	4								ATTRIDGE W BLCK SAND 0004 GRVL STNS 0039 GREY CLAY 0118 BRWN SAND 0138 BLCK SAND STNS 0152 GRVL STNS 0155
CON	10 1	33- 5141	427000 4706660	655	09/70	2303	4	FR	80	30	30	9	8/00	ST DO	STIRLING T MSND 0007 BLUE CLAY 0065 HPAN CLAY 0067 MSND 0069 HPAN CLAY 0082 GRVL 0086 (S 0082 04) MSND 0087 QSND 0091 MSND 0099 GRVL 0102 HPAN CLAY 0107 BLCK ROCK 0108
CON	10 3	33- 5881	427728 4707284	655	01/74	2519	30	FR	92	71	80	5	1/00	ST DO	HEYBOER P BRWN SAND 0007 GREY CLAY 0062 GREY CLAY SAND 0091 GREY SAND ROCK 0092
CON	10 6	33- 3620	428425 4708200	650	04/48	5804	4	FR	120	27				DO	TOUREN UNITED CHURCH TPSL MSND 0008 BLUE QSND 0028 WHIT CLAY STNS 0048 GRVL CLAY 0122
CON	10 8	33- 3621	428725 4708350	650	10/66	2303	4	FR	127	60	130				GAWNE S MSND 0011 CLAY 0072 HPAN 0122 CLAY 0127 GRVL 0130 (S 0127 03) HPAN 0144 BLCK SHLE 0148
CON	10 8	33- 3622	429050 4708605	650	10/66	2303	4	FR	76	56	60	5	3/00		GAWNE S MSND 0012 GRVL 0014 CLAY 0074 GRVL 0077 (S 0074 03) CLAY 0120 HPAN 0133
CON	10 13	33- 6054	430685 4710156	675	10/74	2552	36	FR	10	10	30	1	2/00	ST DO	ALLIET ODIEL BRWN SAND 0011 BLUE CLAY 0030
CON	10 18	33- 3623	432310 4711350	700	06/46	1525	4	SU							DARK J MSND 0012 BLDR CLAY OBDN 0135 MSND 0160 MSND SILT 0310
CON	10 22	33- 3624	433975 4711950	700	12/62	3606	6	SA	162						SIMPSON A MSND 0003 GRVL 0018 BLUE CLAY 0040 HPAN 0135 FSND 0145 HPAN GRVL 0162 MSND GRVL 0218
CON	10 22	33- 3625	434050 4711955	707	06/67	2607	36	FR	10	10	15	5	1/00	ST DO	SIMPSON A GRVL 0012 BRWN CLAY 0025
CON	11 1	33- 3626	426350 4707300	647	08/51	3528	4		93						REYNOLDS W F MSND 0014 BLUE CLAY 0042 HPAN 0093 CSND 0095 HPAN 0100 BLCK SHLE 0101
CON	11 1	33- 3627	426350 4707405	650	01/61	1525	4	FR	96	25	114	1	/30	ST	REYNOLDS W MSND 0012 BRWN CLAY 0065 BLUE CLAY 0080 HPAN 0096 MSND GRVL 0102 BRWN SHLE 0107 SHLE 0110 BRWN SHLE 0115
CON	11 8	33- 3628	428990 4708930	650	04/51	5401	4	FR	80	48	54	4	24/00	ST DO	VANOVERLOOP G MSND TPSL 0011 CLAY 0070 QSND GRVL 0150
CON	11 16	33- 3629	431325 4710950	650	05/67	2303	4	FR	160	80	90	5	3/00	DO	SZALAY W MSND 0017 CLAY 0101 HPAN 0167 BLCK SHLE 0169
CON	12 1	33- 5294	425600 4708330	633	06/71	2519	30	FR	14	14				ST DO	VANNEUWENHUYZE J BLCK TPSL 0001 BRWN OBDN MSND 0014 GREY CLAY 0040
CON	12 2	33- 3630	425855 4708850	633	08/51	3528	4								WOOTTEN C MSND 0009 BLUE CLAY 0052 HPAN 0083 WHIT MSND 0084

CON	6	17	33- 3606	437245 4710250	725	07/54	1903	4			60	100	8	6/00	ST	DO	TUNKS C RED CLAY 0008 BLUE CLAY 0170 RED CLAY 0187 MSND GRVL 0192 (S 0190 02)
CON	7	1	33- 3607	429150 4704400	670	02/48	5401	4	FR	120	41		6	24/00	ST	DO	WILSON J W MSND 0012 CLAY 0116 GRVL 0133
CON	7	3	33- 3608	429445 4704325	675	03/48	5401	4	FR	141	47		2	24/00	ST	DO	GLADSTONE A YLLW MSND 0013 CLAY 0095 GSND 0118 CLAY GRVL MSND 0138 GRVL 0141 SLTE 0143
CON	7	7	33- 3609	431820 4706180	700	05/63	2303	4	FR	143	65	75	6	3/00	ST	DO	STERLING W MSND 0012 BLUE CLAY 0100 CLAY 0113 GRVL MSND 0127 HPAN 0141 GRVL 0143
CON	7	9	33- 3610	432400 4706990	700	02/54	3334	4	FR	168	70	100	2	8/00	ST	DO	CLARK L RED MSND 0003 GREY CLAY 0120 GREY MSND 0150 CLAY MSND STNS 0168 BLCK SHLE 0170
CON	7	11	33- 3611	433240 4707690	715	06/59	1525	4	FR	147	90	90	5	4/00	ST	DO	FENTON A GRVL 0016 CLAY MSND STNS 0120 MSND 0142 GRVL 0147 (S 0145 02)
CON	7	13	33- 3612	433800 4708200	700	09/59	1525	4	FR	206	110	160	5	4/00	ST	DO	HASTINGS R GRVL 0016 CLAY STNS 0126 MSND 0182 CLAY 0193 HPAN CLAY 0206 GRVL 0210
CON	8	4	33- 3613	429650 4706450	670	01/61	1525	4	FR	95	40	40	5	2/00	DO		MANNING A MSND 0075 SILT 0090 FSND 0095 MSND GRVL 0104 HPAN 0105 GRVL 0106
CON	8	8	33- 3614	431125 4707700	675	05/51	5401	4	FR	120	58		4	12/00	ST	DO	STERLING T MSND TPSL 0011 CLAY 0111 MSND GRVL 0123
CON	8	9	33- 3615	431560 4707955	685	11/51	5401	3	FR	140	54	70	3	24/00	ST	DO	CLARK F TPSL MSND 0006 CLAY 0083 MSND 0087 CLAY 0101 MSND 0113 CLAY 0139 GRVL 0163 (S 0142 02)
CON	8	13	33- 3616	433045 4709050	700	05/61	1525	4	FR	201	95	140	4	4/00	ST	DO	LITTLEJOHN P MSND 0003 BLUE CLAY 0127 RED CLAY 0135 BLUE CLAY 0167 HPAN 0185 GRVL 0197 HPAN 0201 BRWN ROCK 0212
CON	8	20	33- 3617	435730 4711980	707	05/61	1525	4	FR FR	187 191	105	125	5	4/00	ST	DO	GOODBRAND H MSND 0016 BLUE CLAY 0135 RED CLAY 0160 HPAN 0165 MSND 0170 HPAN 0180 GRVL 0187 GRVL 0191
CON	9	10	33- 3618	430605 4708495	675	06/66	2303	4	FR	138	52	65	7	3/00	DO		MCINTYRE R TPSL 0006 BLUE CLAY 0065 CLAY 0085 BLUE CLAY HPAN 0087 CLAY 0108 BLUE CLAY 0113 STNS HPAN 0116 MSND 0120 HPAN 0138 GRVL 0140
CON	9	11	33- 5791	431180 4708120	675	10/73	2303		FR	162	64	80	6	3/00	ST	DO	CLARK W TPSL 0009 CLAY BLDR 0120 QSND 0135 CLAY 0140 GRVL 0143 GREY HPAN CLAY 0162 GRVL 0167
CON	9	11	33- 5792	431185 4708190	675	09/73	2303	4	FR	153			3		ST		CLARK W TPSL 0020 CLAY 0119 CLAY 0125 SAND 0146 SAND 0153 SAND SILT 0173
CON	9	16	33- 3619	432400 4709895	700	04/61	1525	4	SA SA	145 178							SHEPPLY B MSND 0016 BLUE CLAY 0105 RED CLAY 0115 QSND 0135 MSND GRVL 0143 MSND 0163 HPAN GRVL 0178 GRVL 0179
CON	9	26	33- 5977	435602 4712764	716	05/74	3606	4									ATTRIDGE W BLCK SAND 0004 STNS GRVL 0039 GREY CLAY STNS 0119 BLCK SAND 0138 BLCK STNS SAND 0152 BLCK GRVL STNS SAND 0161 BLCK SAND 0172 BLCK GRVL SAND STNS 0181 BLCK SAND 0186 GREY GRVL 0212

MUNICIPALITY CONCESSION ETC	LOT	WELL NO	UTM EASTING NORTHING	ELEV FEET	DATE	DRILLER	CSG DIA INS	KIND OF WATER	WATER FOUND FEET	STAT LVL FEET	PUMP LVL FEET	TEST RATE GPM	TEST TIME HR/MN	WATER USE	OWNER/LOG/SCREEN DEPTHS IN FEET TO WHICH FORMATIONS EXTEND
ORFORD TOWNSHIP (CONTINUED....)															
CON	5	15	33- 437600 5814 4708240	745	10/73	4707	4	FR	160	91	91	4	6/00	ST DO	MYERS FRANCIS TPSL 0001 RED SAND 0008 CLAY 0150 SAND GRVL 0152 HPAN 0160 GRVL 0163 (S 0160 03)
CON	5	15	33- 437750 3590 4708150	725	10/56	1525	4	FR	166	110	110	4	2/00	DO	GILLIES J MSND TPSL 0014 GREY CLAY 0152 MSND 0163 HPAN 0166 GRVL 0169
CON	5	16	33- 438200 3598 4708795	725	07/47	1525	3	FR	178	78		4	5/00	ST DO	KING D TPSL 0009 BLUE CLAY 0150 MSND GRVL 0178
CON	5	17	33- 437700 3599 4709515	725	10/58	1903	4	FR	190	75	110	6	12/00	ST DO	NEITH A MSND 0008 CLAY 0189 HPAN GRVL 0196
CON	6	9	33- 433545 3600 4707055	725	09/59	1525	4	FR	156	110	125	7	3/00	ST DO	MORDEN A GRVL 0014 CLAY STNS 0110 MSND 0140 CLAY HPAN 0156 GRVL 0160
CON	6	9	33- 433640 3602 4706600	725	02/65	2801	5								ORFORD SCHOOL BOARD TPSL 0002 GRVL MSND SILT 0015 CLAY GRVL MSND 0159 CLAY SILT 0173 CLAY GRVL 0191 BLCK SHLE 0192
CON	6	9	33- 433725 3601 4706655	725	02/65	2801	5		159						ORFORD SCHOOL BOARD BRWN CLAY 0005 GRVL MSND SILT 0009 MSND 0016 CLAY GRVL MSND 0159 CLAY SILT MSND 0173 CLAY GRVL 0191 BLCK ROCK 0192
CON	6	9	33- 433750 3603 4706750	725	03/65	2801	7	FR	157	98	108	50	5/00	PS	ORFORD SCHOOL BOARD TPSL 0002 BRWN CLAY 0007 MSND SILT GRVL 0020 CLAY GRVL 0124 CLAY 0136 CLAY SILT 0157 SILT MSND GRVL 0161 SILT FSND GRVL 0174 (S 0164 11) CLAY GRVL 0192 BLCK SHLE 0193
CON	6	10	33- 433740 6092 4707719	720	12/74	4741	5	FR	167	100	160	8	12/00	ST DO	REINERTH M RED SAND 0004 BLCK MUCK STNS 0012 BLUE CLAY STNS 0135 GREY SILT STNS 0167 (S 0165 03) GRVL 0170
CON	6	10	33- 433904 6091 4707510	724	12/74	4741	5		DRY						REINERTH M PRDR 0201 BLCK SILT STNS 0203 BLUE CLAY STNS 0209 BLCK ROCK 0235 SHLE 0236
CON	6	10	33- 433913 6090 4707549	724	12/74	4741	5		DRY						REINERTH M RED SAND 0012 BLCK MUCK 0016 BLUE CLAY 0135 BRWN SAND 0144 GREY SAND SILT 0165
CON	6	10	33- 433931 6037 4707486	720	06/74	3005	4	FR	201	123	150	3	15/00	DO	REINERTH M BRWN TPSL 0002 BRWN SAND GRVL 0027 BLUE CLAY STNS SAND 0176 BLUE CLAY GRVL 0201 GREY SAND GRVL CLAY 0203
CON	6	11	33- 434700 3605 4707780	725	01/64	2303	4	FR	149	87	100	6	3/00	ST DO	HASTINGS D OBDN 0002 CLAY 0007 MSND 0008 BLUE CLAY BLDR 0135 RED CLAY 0149 GRVL MSND 0150 GRVL 0154
CON	6	11	33- 434805 3604 4707825	725	10/63	2303	4			90	120	4	3/00		HASTINGS D BLUE CLAY 0127 RED CLAY 0147 CLAY MSND 0149 GRVL 0150 HPAN MSND 0153 QSND 0159 HPAN CLAY 0164 CLAY MSND 0174 MSND 0185 HPAN CLAY 0194 GRVL MSND 0195

CON	3	3	33- 3582	433950 4701300	700 05/60	1525	4		DRY						VICKERY A TPSL 0008 CLAY MSND STNS 0132 MSND CLAY 0190 CLAY HPAN 0217 BRWN SHLE SLTE 0232
CON	3	3	33- 3583	433975 4701450	700 11/61	1903	4	FR	140	108	124	5	5/00 DO		VICKERY A CLAY 0110 FSND 0140 CSND 0143 (S 0140 03)
CON	4	10	33- 3585	435840 4705630	725 07/58	1525	4	FR	165	100	100	7	5/00 ST DO		MCLEAN A TPSL GRVL 0009 SILT 0120 MSND 0165 GRVL HPAN 0167
CON	4	12	33- 3587	436475 4706900	725 09/65	2303	4	FR	148	89	95	10	4/00 DO		MUIRKIRK PURE WATER YLLW CLAY 0015 CLAY BLDR 0124 BLCK HPAN 0127 CLAY 0148 GRVL MSND 0155 MSND GRVL 0168 GRVL FSND 0172
CON	4	12	33- 3586	436800 4706460	725 11/62	2303	4	FR	160	92	100	6	3/00 ST DO		JAY S OBDN 0008 RED CLAY 0025 BLUE CLAY BLDR 0112 GRVL STNS 0120 MSND GRVL 0150 MSND 0160 (S 0159 04) GRVL 0163
CON	4	13	33- 3588	436550 4707175	725 07/62	3606	5	FR	155	85	90	12	10/00 CO		OXFORD FARMERS COOP GRVL FILL MSND 0008 RED CLAY STNS 0023 GREY CLAY STNS 0155 MSND FSND 0167 GRVL 0176 (S 0170 04)
CON	4	14	33- 3589	437025 4707550	725 10/62	2303	3	FR	177	82	90	5	2/30 DO		FOWLER W OBDN 0002 RED CLAY 0030 BLUE CLAY 0100 BRWN CLAY STNS 0134 HPAN 0145 CLAY 0170 MSND GRVL 0177 (S 0175 03) GRVL 0178
CON	4	18	33- 3591	439195 4708700	725 03/67	3606	6	FR FR	203 213	90	140	10	8/00		PALFI J GRVL 0006 GREY CLAY STNS 0084 MSND SILT 0106 HPAN 0195 GRVL SILT 0203 HPAN 0213
CON	4	18	33- 3592	439200 4708675	700 10/67	3606	4	FR FR	204 218	90	130	5	2/00 IR DO		PALFI J GRVL STNS BLDR 0004 CLAY STNS 0081 MSND SILT 0105 HPAN 0198 GRVL SILT 0204 HPAN GRVL 0215 FSND 0220 HPAN 0240
CON	5	4	33- 3593	431750 4704650	700 09/56	1525	4	FR	127	88	88	10	2/00 ST DO		SCATT W MSND 0012 BLUE CLAY 0110 MSND 0122 GRVL 0127
CON	5	7	33- 5064	433170 4706010	725 04/70	2303	4	FR	183	95	147	3	12/00		MARTIN J TPSL 0006 CLAY 0104 HPAN 0108 CLAY 0124 QSND 0140 GRVL 0142 HPAN MSND 0154 GRVL 0165 HPAN CLAY 0183 MSND 0185 BLCK ROCK 0195
CON	5	8	33- 3594	433560 4706255	725 01/53	4214	6	FR	104	104	124	18	ST DO		KELLEY R L MSND 0014 BLUE CLAY 0106 HPAN 0120 RED CLAY 0140 GRVL 0150
CON	5	11	33- 3595	434725 4707455	725 11/60	1525	4	FR	180	93	150	4	4/00 ST DO		HASTINGS W GRVL 0013 BLUE CLAY 0140 MSND 0146 BLUE CLAY 0152 FSND 0164 HPAN 0180 GRVL 0185
CON	5	12	33- 3596	435620 4707945	725 05/54	1525	4	FR	190	90	100	5	2/00 ST DO		TRENTON J CLAY TPSL GRVL 0018 GREY CLAY STNS 0142 QSND 0180 GRVL 0190
CON	5	13	33- 5544	436400 4707180	723 07/72	3606	5	FR	170	83	90	10	3/00 DO		CENTRAL MUIRRIRK TPSL 0002 GREY CLAY 0010 GREY CLAY SAND GRVL 0012 GREY CLAY STNS 0091 GREY HPAN BLDR 0120 BRWN CLAY 0160 BRWN SAND GRVL 0172
CON	5	13	33- 5031	436600 4707340	725 09/69	4708	4	FR	140	80	82	15	3/00 DO		EAST MUIRKIRK WATER TPSL 0002 YLLW MSND 0012 BLUE CLAY 0140 GREY SILT MSND 0176 GRVL 0178 GREY LMSN 0179
CON	5	14	33- 3597	436940 4707655	725 10/48	1525	4	FR	178	94		4	4/00 ST DO		FORD J BLDR CLAY 0170 MSND 0173 HPAN GRVL 0177 GRVL 0178

MUNICIPALITY CONCESSION ETC	LOT	WELL NO	UTM EASTING NORTHING	ELEV FEET	DATE	DRILLER	CSG DIA INS	KIND OF WATER	WATER FOUND FEET	STAT LVL FEET	PUMP LVL FEET	TEST RATE GPM	TEST TIME HR/MN	WATER USE	OWNER/LOG/SCREEN DEPTHS IN FEET TO WHICH FORMATIONS EXTEND
ORFORD TOWNSHIP															
CON	1 5		33- 436075 3570 4700780	700	06/54	1525	4	FR	234	120					SPANESSBURGER A RED CLAY 0016 BLUE CLAY STNS 0162 CLAY 0228 BRWN SHLE 0234
CON	1 16		33- 441250 3571 4705100	700	08/47	1525	3	FR	70	32	32	5	5/00	ST DO	MOORE R J TPSL 0005 BLUE CLAY 0070 FSND 0160 CSND GRVL 0164
CON	2 2		33- 434600 3572 4699855	700	11/61	1903	4	FR FR	134 145	122	132	6	5/00	DO	MCCALLISTER R MSND 0003 GRVL 0010 CLAY 0134 GRVL MSND 0142 HPAN 0145 GRVL 0152 (S 0148 04)
CON	2 5		33- 435250 3573 4701800	725	08/56	1525	4	FR	210	110	110	5	3/00	PS	CLEVES SCHOOL BRWN MSND CLAY 0012 GREY CLAY 0132 MSND CLAY 0194 HPAN 0208 GRVL 0210
CON	2 5		33- 435300 5727 4701700	728	04/73	2303	4	FR	206	109	138	5	3/00	ST DO	MCGUIRE J BLDR CLAY 0080 RED CLAY 0110 GREY CLAY 0130 SAND CLAY 0190 RED CLAY SAND 0199 SAND 0202 SAND GRVL 0209 (S 0206 03)
CON	2 6		33- 436155 3574 4701760	700	10/53	1525	3	FR	222	118		7	3/00	ST DO	SIMPSON H BRWN CLAY 0012 GREY CLAY 0146 CLAY MSND 0206 MSND GRVL 0215 GRVL 0222
CON	2 9		33- 437500 5778 4702600	728	08/73	2303	4	FR	179	115	116	10	1/15	ST	MANN J CLAY 0145 GRVL SAND HPAN 0179 GRVL SAND 0195 GRVL 0199
CON	3 1		33- 432345 3575 4700900	700	02/60	1525	4	FR	180	105	112	7	4/00	DO	JANOSEK J BLCK TPSL 0004 CLAY STNS 0110 MSND 0152 CLAY MSND 0180 GRVL 0190
CON	3 2		33- 433000 3579 4701045	700	09/66	1903	4	FR	136	100	125	1	3/00		CONGO J CLAY 0080 HPAN 0112 HPAN MSND 0136 (S 0135 03) MSND 0138 FSND 0187 CLAY HPAN 0209 BLCK SHLE 0215
CON	3 2		33- 433095 3581 4701200	700	10/66	1903	4		DRY						CONGO J CLAY 0124 HPAN 0126 MSND CLAY 0127 CLAY 0192 HPAN 0215 BLCK SHLE 0217
CON	3 2		33- 433100 3578 4701095	700	08/66	1903	4	FR	139	108	130	1			CONGO J MSND 0005 CLAY 0077 HPAN 0090 MSND 0206 (S 0139 02) CLAY 0210 HPAN 0217 BLCK SHLE 0231
CON	3 2		33- 433200 3577 4700900	700	11/49	1525	4	FR	209	102	127	3	4/00	ST DO	CONGO J OBDN 0090 FSND SILT 0190 HPAN 0207 GRVL 0209
CON	3 2		33- 433230 3576 4700925	700	10/49	1525	4		DRY						CONGO J OBDN 0088 FSND SILT 0195 HPAN GRVL 0218 BRWN SHLE 0240
CON	3 2		33- 433250 3580 4700975	700	09/66	1903	4	FR	160	110	160	1			CONGO J CLAY 0067 HPAN 0069 CLAY 0122 FSND 0138 MSND SILT 0144 STNS 0195 HPAN 0209 CLAY 0212 HPAN 0219
CON	3 3		33- 433450 3584 4701405	700	09/66	1903	4	FR	140	108	130	1	4/00		CONGO J CLAY 0064 SILT CLAY 0140 MSND 0146 (S 0143 03) SILT MSND 0191 HPAN 0218 BLCK SHLE 0222

TR S	94	33- 3540	430025 4692899	650	05/53	5401	4	FR	169	67	80	3	24/00	ST DO	TRAVNIK J CLAY 0146 GRVL 0153 CLAY 0160 BLCK MSND 0167 SHLE 0170
TR S	96	33- 3542	429150 4692110	650	08/54	3720	3	FR	178	65	155	3	/40	ST DO	MYSLIK J CLAY TPSL 0001 BRWN CLAY 0012 GREY CLAY STNS 0116 CLAY 0122 HPAN 0131 GRVL MUCK 0135 GREY CLAY 0146 MSND GRVL MUCK 0160 SHLE 0177 GREY STNS 0178
TR S	96	33- 3544	429200 4692145	650	08/55	3720	3	FR	148	56	60	6	24/00	ST DO	MYSLIK J CLAY TPSL 0001 BRWN CLAY 0012 GREY CLAY STNS 0117 RED CLAY 0123 HPAN 0130 GREY CLAY 0136 MSND 0138 HPAN 0140 MSND 0145 GRVL 0148
TR S	96	33- 3543	429300 4692200	650	09/54	3720	3	FR FR	131 140	65	65	10	36/00	ST DO	MYSLIK J CLAY TPSL 0001 BRWN CLAY 0012 GREY CLAY STNS 0116 CLAY 0121 HPAN 0122 GRVL 0129 GREY CLAY 0131 GRVL 0137 QSND 0140 GRVL 0150
TR S	96	33- 3541	429305 4692245	650	07/54	3720	3		DRY						MYSLIK J CLAY TPSL 0001 BRWN CLAY 0012 GREY CLAY STNS 0116 GREY CLAY 0121 HPAN 0124 GRVL 0125
TR S	98	33- 5460	428640 4691590	630	12/71	2303	4	FR	154	56	90	8	2/30	DO	BROWN G R YLLW CLAY 0008 BLUE CLAY 0135 HPAN 0145 GREY HPAN 0150 BLUE SHLE 0153 GREY SHLE 0155
TR S	98	33- 3692	428750 4691745	625	11/67	2303	4	FR	165	55	75	4	2/00	DO	BROWN M TPSL 0002 YLLW CLAY 0015 BLUE CLAY 0135 CLAY 0152 HPAN 0155 BLUE SHLE 0165 BLCK SHLE 0168
TR S	98	33- 3545	429810 4690045	625	08/49	1525	4	FR	154	56		3	24/00	ST DO	BROWN E CLAY MSND STNS 0147 MSND MUCK 0150 GREY SHLE 0154
TR S	99	33- 3546	428375 4691300	625	03/66	2303	4	FR	159	53	65	16	5/00	ST DO	TRUDGEN G TPSL 0002 BLDR CLAY 0105 CLAY 0135 MSND HPAN GRVL 0138 HPAN GRVL 0150 SHLE 0153 GREY SHLE 0158 FSND 0159 GREY SHLE 0160
TR S	100	33- 3547	428100 4691100	625	11/63	2303	4	FR FR	153 155	48	60	3	4/00	DO	NEVILLE L TPSL 0002 GREY CLAY 0018 BLUE CLAY 0094 BLCK SHLE GRVL 0102 CLAY 0141 HPAN 0149 SHLE 0153 GREY SHLE 0155
TR S	101	33- 3548	427900 4690970	625	06/64	3308	4	FR	157	48	80	6	8/00	CO	DHO CLAY 0150 HPAN 0156 SHLE 0157

INDIAN RESERVE MORAVIAN 47

	16	33- 3565	427225 4713570	648	11/55	3530	5	FR	68	33	50	5		DO	JACOBS D MSND 0006 BLUE CLAY 0068 MSND GRVL 0085 HPAN 0120 SHLE 0122
	27	33- 3566	427000 4713200	645	03/61	5430	5	FR FR FR	79 87 137	30	149		24/00	DO	JACOBS C MSND SILT 0006 CLAY 0016 CLAY STNS 0069 CLAY HPAN 0079 HPAN GRVL 0081 HPAN 0086 BRWN MSND GRVL 0091 BRWN MSND 0092 HPAN 0105 GREY SHLE 0137 BRWN LMSN 0138 GREY SHLE 0142 SHLE 0149
	55	33- 5945	428293 4712554	665	05/74	2552	36	FR	5	5	38	2	2/00	PS	MORAVIAN INDIAN RES BRWN SAND 0012 BLUE CLAY 0038

MUNICIPALITY CONCESSION ETC	LOT	WELL NO	UTM EASTING NORTHING	ELEV FEET	DATE	DRILLER	CSG DIA INS	KIND OF WATER	WATER FOUND FEET	STAT LVL FEET	PUMP LVL FEET	TEST RATE GPM	TEST TIME HR/MN	WATER USE	OWNER/LOG/SCREEN DEPTHS IN FEET TO WHICH FORMATIONS EXTEND
HOWARD TOWNSHIP (CONTINUED....)															
TR S	86	33- 3525	432405 4694910	700	02/57	1525	5	FR	173	88	90	13	4/00	ST DO	THOMPSON W GRVL 0009 BLUE CLAY MSND STNS 0110 MSND 0121 BRWN CLAY 0139 CLAY HPAN 0173 GRVL 0176
TR S	89	33- 3526	431845 4693655	675	06/52	3626	4	FR	127	44	44	20	/30	PS	KENESSERIE CAMP TPSL 0003 BRWN MSND 0010 CLAY 0105 GRVL 0120 FSND 0124 SHLE 0125 UNKN UNKN UNKN 0127
TR S	90	33- 3527	431150 4693820	675	03/62	2303	4	FR	153	70	100	2	7/00	ST DO	RYBANSKY M TPSL 0003 BLDR CLAY 0108 RED CLAY 0135 BLUE CLAY 0145 HPAN GRVL 0153 BLCK SHLE 0173 SHLE 0207 BRWN SHLE 0215
TR S	91	33- 3529	429950 4693250	675	12/60	1525	4	FR	147	55	100	5	2/00	DO	TRUDGEN D TPSL 0003 BRWN CLAY 0010 BLUE CLAY SILT 0120 MSND 0122 CLAY 0138 GRVL 0140 CLAY 0146 HPAN 0147 BRWN SHLE 0149
TR S	91	33- 3528	430800 4693595	660	10/46	1525	3			64		3			GREY K BLDR CLAY 0150 MSND 0158 SLTE 0166
TR S	91	33- 6064	430997 4693645	650	10/74	2303	4	FR	147	68	70	10	4/00	DO	RYBANCBY WM YLLW CLAY 0012 CLAY BLDR 0144 HPAN 0147 ROCK 0161
TR S	92	33- 3534	430490 4693205	675	03/64	2303	4	FR FR	148 150	70	85	7	2/00	DO	HALL E TPSL 0002 BLDR CLAY 0110 RED CLAY 0121 GRVL MSND 0124 RED CLAY 0140 BLUE CLAY 0146 HPAN GRVL 0147 MSND GRVL 0148 SHLE 0150
TR S	92	33- 3530	430560 4693370	675	08/46	1525	3	FR	150	65		7	5/00	CO DO	WINTERS E BLDR CLAY 0148 HPAN SLTE 0150
TR S	92	33- 3533	430640 4693350	675	02/64	2303	4	FR	148	70		10	3/00	DO	GALBRAITH G TPSL 0002 MSND 0004 YLLW CLAY 0009 BLDR CLAY 0130 CLAY MSND 0135 HPAN 0140 RED CLAY 0141 BLUE CLAY 0148 SHLE 0150
TR S	92	33- 3532	430645 4693450	680	10/48	1525	3	FR	146	66		3	3/00	DO	JANKINS J CLAY MSND STNS 0140 HPAN CLAY MSND 0144 GRVL 0146
TR S	92	33- 3531	430800 4693245	675	08/46	1525	3	FR	150	62		7	4/00		MCKAY J BLDR CLAY 0146 MSND CLAY 0149 HPAN SLTE 0150
TR S	93	33- 3536	429350 4693110	680	05/50	1525	3		DRY						MCDONALD J TPSL 0130 MSND 0145 CLAY 0185 MSND 0187 GREY SHLE 0210
TR S	93	33- 3539	430154 4692920	675	12/54	5401	4	FR	151	47	50	4	12/00	ST DO	MCDONALD J CLAY 0151 MSND GRVL 0153 SLTE 0154
TR S	93	33- 3537	430290 4693045	675	06/54	5401	4		DRY						MCDONALD J CLAY 0159 MSND GRVL CLAY 0164 SHLE 0176
TR S	93	33- 3538	430325 4693075	675	09/54	5401	4	FR	167	65		1		ST DO	MCDONALD J CLAY 0154 MSND GRVL 0167 SLTE 0189
TR S	93	33- 3535	430325 4693200	675	01/48	5401	4	FR	143	70		10	24/00	DO	VALERIO F CLAY 0130 MSND 0138 CLAY 0142 GRVL 0145

```
TR N      99  33-  428310  650 07/62  2303   4  FR   153   48   60   4  3/00 ST DO TRUDGEN H
               3497 4691500                                                         GREY CLAY 0025 BLUE CLAY 0070 GREY CLAY
                                                                                    0120 MSND HPAN CLAY 0135 CLAY 0139 HPAN
                                                                                    0148 BLUE SHLE 0150 SHLE GRVL 0153
TR N     100  33-  426880  665 05/69  2303   4  FR   140   75  125   4  3/00 ST DO DE BROUWER M
               4854 4692320                          FR   200                        MSND GRVL 0012 BLUE CLAY 0104  RED CLAY
                                                                                    0140 GREY CLAY STNS 0167 MSND 0170 FSND
                                                                                    0172 CLAY HPAN 0179 HPAN 0196 GREY SHLE
                                                                                    0209 BRWN SHLE 0210
TR N     100  33-  426948  676 12/73  2519   5  FR   212   80  150   3  1/00 ST DO DEBROWER M
               5861 4692372                                                         BRWN FILL ROCK 0004 GREY CLAY 0080 GREY
                                                                                    CLAY SHLE 0165 GREY HPAN 0197 GREY ROCK
                                                                                    0240
TR N     101  33-  427700  640 09/61  2303   4  FR   154   40  105   4 48/00 ST DO FISHER B
               3498 4691000                                                         BLUE CLAY 0110  RED CLAY 0145 GRVL MSND
                                                                                    0152 SHLE 0154
TR N     102  33-  426300  665 03/69  2303   4  FR   156   51       11  3/00 DO    DE BROUWER B
               4810 4691600                                                         YLLW CLAY 0015 CLAY BLDR 0090 GREY CLAY
                                                                                    0136  RED CLAY 0146 HPAN CLAY 0154 GRVL
                                                                                    MSND 0155 SHLE 0156
TR N     102  33-  427300  625 05/67  2303   4  FR   156   53   75   6  2/00 DO    MILLER C
               3684 4690500                                                         YLLW CLAY 0012 BLDR CLAY 0110 CLAY 0147
                                                                                    HPAN 0148 SHLE 0153 BLUE SHLE 0156 GREY
                                                                                    SHLE 0160 BRWN SHLE 0164 BLCK SHLE 0165
TR N     102  33-  427450  625 04/72  2303   4  FR   173   55  132   2  4/30 DO    DIVINE J
               5546 4690775                                                         CLAY 0131 SHLE 0142 GREY SHLE 0173 BLCK
                                                                                    SHLE 0194
TR N     102  33-  427475  625 03/72  2303   4  FR   152                            DIVINE J
               5492 4690750                                                         CLAY 0131 SAND 0137 HPAN GRVL 0142 BLUE
                                                                                    SHLE 0152 GREY SHLE 0170 BLCK SHLE 0179
                                                                                    GREY SHLE 0180
TR S      78  33-  434700  700 09/64  1903   4        DRY                           TUCK N
               3519 4697050                                                         MSND GRVL 0008 CLAY 0087 SILT MSND 0187
                                                                                    CLAY 0228 BLCK SHLE 0239
TR S      80  33-  434150  725 06/56  1525   4  FR   243  143  143   7  4/00 ST DO GREENAWAY BROS
               3520 4696570                                                         GRVL 0012 GREY CLAY 0142 FSND 0220 HPAN
                                                                                    0242 BLCK SHLE 0243
TR S      81  33-  435200  675 06/69  2303   4  FR   137   60  134   1  8/00 DO    HILL W
               4858 4694750                                                         TPSL 0003 YLLW CLAY 0012 BLUE CLAY 0045
                                                                                     RED CLAY 0065 MSND GRVL 0078 QSND 0093
                                                                                    HPAN CLAY 0118 HPAN 0123 HPAN 0134 BLCK
                                                                                    ROCK 0152
TR S      81  33-  435250  675 05/69  2303   4  FR   142   67  100   3 12/00 DO    PARKER C
               4855 4694950                                                         MSND 0005 BLUE CLAY 0070 MSND CLAY 0106
                                                                                    BRWN CLAY 0124 HPAN 0138 BLCK SHLE 0142
TR S      82  33-  433500  725 12/55  1525   4  FR   188   92        5  2/00 DO ST THOMPSON W
               3521 4695950                                                         TPSL 0015  RED CLAY 0018 BLUE CLAY 0082
                                                                                    GRVL HPAN 0153 MSND 0176 CLAY 0188 BRWN
                                                                                    SHLE 0189
TR S      82  33-  433595  725 07/58  1525   4  FR   228  118  118   5  5/00 ST DO DESMOND E
               3522 4696120                                                         GRVL 0011 CLAY MSND STNS 0130 MSND 0210
                                                                                    HPAN 0228 GRVL 0229
TR S      83  33-  433255  725 01/60  1525   7  FR   235  130  160   5  6/00 IR DO THOMPSON W
               3524 4695840                                                         GRVL 0026 STNS CLAY 0138 MSND 0190 CLAY
                                                                                    0201 MSND GRVL 0224 HPAN 0234 BRWN SHLE
                                                                                    0235 BRWN SLTE 0240
TR S      83  33-  433350  725 08/57  1525   4  FR   216  116  125   7  4/00 PS    SCHOOL SECTION NO 1
               3523 4695920                                                         GRVL 0016 BLUE CLAY 0140 MSND 0192 HPAN
                                                                                    0215 GRVL HPAN 0216
```

MUNICIPALITY CONCESSION ETC	LOT	WELL NO	UTM EASTING NORTHING	ELEV FEET	DATE	DRILLER	CSG DIA INS	KIND OF WATER	WATER FOUND FEET	STAT LVL FEET	PUMP LVL FEET	TEST RATE GPM	TEST TIME HR/MN	WATER USE	OWNER/LOG/SCREEN DEPTHS IN FEET TO WHICH FORMATIONS EXTEND
HOWARD TOWNSHIP (CONTINUED....)															
TR N	92	33- 5784	430110 4693640	671	09/73	1903	4	FR	160	90	130	2	5/00	DO	DUCK D BRWN CLAY 0011 GREY CLAY STNS 0148 GREY HPAN STNS 0157 GREY HPAN STNS 0160 (S 0158 02) BLCK SHLE 0175
TR N	92	33- 5726	430130 4693700	674	05/73	2303	4		DRY						DUCK D SAND 0012 CLAY 0020 CLAY SAND 0030 BLDR CLAY 0137 HPAN 0140 SAND 0178 BLCK ROCK 0184 LMSN 0186 BLCK SHLE 0189
TR N	92	33- 3487	430150 4693950	675	06/51	1525	3	FR	184	96		1	3/00	DO	BRICKLER J TPSL CLAY 0012 BLDR CLAY 0130 MSND 0146 CLAY MSND 0184 BRWN SLTE SHLE 0185
TR N	92	33- 3492	430200 4693595	675	11/60	1525	4	FR	160	78	160	3		DO	HITCHCOCK H BRWN CLAY 0011 BLUE CLAY 0148 HPAN 0160 BRWN SHLE 0169
TR N	92	33- 3490	430275 4693700	675	10/59	1525	3	FR	150	78	78	4	4/00	DO	HITCHCOCK H CLAY 0011 CLAY STNS 0106 MSND 0141 CLAY HPAN 0148 GRVL 0160
TR N	92	33- 3489	430300 4693795	690	08/59	1525	3	FR	172	80				DO	HALL W BRWN CLAY 0009 CLAY STNS 0130 MSND 0160 CLAY 0172 SHLE 0205
TR N	92	33- 3517	430345 4693725	675	03/65	2303	3	FR	164	86	96	5	3/00	DO	TRENTER J CLAY 0103 MSND 0104 BLUE CLAY 0124 HPAN CLAY 0135 GRVL 0140 MSND 0149 CLAY 0156 HPAN 0160 HPAN GRVL 0164 GRVL 0165
TR N	92	33- 3493	430355 4693300	675	04/47	1525	3	FR	148	64		4	4/00	CO DO	JENKINS J TPSL 0006 BLUE CLAY 0144 GRVL HPAN 0148
TR N	92	33- 5026	430480 4693480	665	02/70	2303	4	FR	154	75	75	10	3/00	DO	JOHNSON J YLLW CLAY 0010 BLUE CLAY STNS 0105 RED CLAY 0135 GREY CLAY 0145 CLAY GRVL 0151 GRVL 0153 ROCK 0156
TR N	92	33- 5142	430490 4693500	670	08/70	2303	5	FR	145	79	100	8	5/00	DO	HALL CLIFF YLLW CLAY 0122 HPAN 0124 CLAY 0138 HPAN CLAY 0145 GRVL 0148
TR N	92	33- 3491	430500 4693445	675	05/60	4604	4	FR	146	72	75	10	3/00	DO	HALL H BLCK CLAY 0003 YLLW CLAY 0018 GREY CLAY STNS 0146 MSND GRVL 0156 SHLE 0157
TR N	94	33- 3494	429315 4693255	675	10/62	1903	4	FR	164	90	100	5	12/00	DO	MCKINLAY J MSND 0004 STNS 0008 CLAY 0129 HPAN 0130 CLAY 0151 HPAN 0164 GRVL STNS 0173 (S 0170 04)
TR N	95	33- 3496	429100 4693160	675	10/62	1903	4		DRY						MCKINLAY J MSND 0002 GRVL 0008 CLAY 0134 HPAN 0190 GREY SHLE 0217 BLCK SHLE 0242
TR N	95	33- 3495	429150 4693225	675	09/62	1903	4	FR	166	85	90	3	2/00		MCKINLAY J CLAY 0003 GRVL 0008 CLAY 0119 HPAN 0166 GRVL 0168 (S 0166 02)
TR N	99	33- 4628	426950 4692880	680	08/68	2303	4	FR	168	90	115	4	3/00	DO	HILTON ARNOLD J TPSL 0008 BLUE CLAY 0130 RED CLAY 0157 HPAN 0160 GRVL 0166 MSND 0168 (S 0166 02)

TR N	80	33- 434040 5865 4696710	725 12/73	2303	4		270						ST	WIEBENGA W CLAY 0085 SAND HPAN 0124 CLAY SILT 0169 SAND CLAY 0220 HPAN GRVL 0245 SAND GRVL 0260 BLCK HPAN 0270 BLUE SHLE 0283
TR N	81	33- 433800 3509 4696500	725 07/62	2303	4	FR	243	139	145	7	4/00	ST	DO	VANVUGT C RED CLAY 0022 BLUE CLAY 0110 BLDR CLAY STNS 0115 RED CLAY 0133 CLAY MSND 0175 QSND 0188 MSND 0228 BLUE MSND 0234 GRVL HPAN 0240 GRVL 0243
TR N	82	33- 433410 4894 4696120	725 07/69	2303	4	FR	254	139	175	3	20/00			MCCALUM ROB K BLUE CLAY 0158 MSND CLAY 0180 GREY CLAY 0210 FSND 0227 CLAY MSND 0238 GRVL 0242 MSND 0243 HPAN 0253 BLUE SHLE 0272
TR N	83	33- 432100 3511 4696750	725 07/52	1525	4	FR	234	132		3	4/00	ST		THOMPSON W FILL 0162 MSND GRVL MUCK 0192 GRVL HPAN 0204 CLAY GRVL MSND 0232 GRVL 0234
TR N	83	33- 433050 3510 4695800	725 09/46	1525	4			115		7	8/00			THOMPSON W BLDR MSND CLAY 0240 GRVL 0242
TR N	83	33- 433150 3512 4695880	725 12/56	1525	7	FR	238	138	150	12	2/00	ST	DO	THOMPSON W GRVL 0014 BLUE CLAY FILL 0143 GRVL CLAY 0147 MSND 0201 BRWN CLAY 0220 MSND CLAY 0238 GRVL 0240
TR N	84	33- 432800 3513 4695545	725 09/63	2303	4	FR	205	120	145	3	4/00	ST	DO	GIDDIS A MSND 0012 BLUE CLAY 0115 GRVL MSND HPAN 0130 BLUE CLAY 0145 RED CLAY 0160 BLUE CLAY 0165 CLAY MSND 0170 GRVL HPAN 0175 MSND 0182 HPAN 0205 GRVL 0207
TR N	86	33- 430885 3514 4696350	725 07/48	1525	4	FR	240	120		2	8/00	ST	DO	MOORE H BLDR CLAY 0135 FSND 0238 GRVL HPAN 0240 GRVL 0260 BRWN SLTE SHLE 0270
TR N	87	33- 431600 5157 4695380	710 10/70	3606	4	FR	185	122	180	3	3/00	ST	DO	CARTER ROBERT BRWN CLAY BLDR 0006 GREY CLAY STNS BLDR 0098 GREY HPAN 0143 GREY MSND SILT 0185 BRWN MSND GRVL 0200 (S 0195 05)
TR N	91	33- 429439 5983 4694850	715 06/74	1903	4		DRY							GRAVES G
TR N	91	33- 429525 5557 4694700	702 05/72	2303	4		DRY							GRAVES C BLDR CLAY 0151 CLAY 0164 HPAN 0165 CLAY SAND 0178 GREY CLAY 0190 HPAN 0216 SHLE 0230 ROCK 0240
TR N	91	33- 429525 5556 4696775	705 04/72	2303	4		DRY							GRAVES C BLDR CLAY 0150 CLAY 0163 HPAN GRVL 0167 CLAY SAND 0180 GREY CLAY 0193 HPAN 0218 SHLE 0248 BRWN SHLE 0255
TR N	91	33- 430600 3515 4693990	675 08/64	2303	4	FR	179	92	110	3	24/00	ST	DO	KOWALEC W TPSL 0006 GREY CLAY 0018 BLUE CLAY 0140 CLAY 0168 HPAN MSND 0175 MSND 0179 HPAN SHLE 0196 SHLE 0216
TR N	92	33- 429000 3516 4694755	700 07/49	1525	3	FR		66		2	4/00	DO		MCPHAIL E CLAY MSND STNS 0168 CSND 0175 GREY SHLE 0179
TR N	92	33- 430020 3518 4694050	675 04/66	2303	4	FR FR	100 179	94	110	6	7/00	DO		OLIVE PARISH ESTATE TPSL 0005 BLUE CLAY STNS 0100 BLUE CLAY 0140 CLAY MSND 0156 CLAY 0179 SHLE MSND 0180 BLCK SHLE 0181
TR N	92	33- 430030 3488 4694025	675 10/54	5401	4	FR	170	89	182	2	24/00	DO		HALL W CLAY 0170 MSND GRVL 0179 SLTE 0182
TR N	92	33- 430070 5785 4693710	673 08/73	3305	4								DO	DUCK D BRWN CLAY 0012 GREY CLAY STNS 0112 GREY HPAN STNS 0166 BLCK SHLE 0184

MUNICIPALITY CONCESSION ETC	LOT	WELL NO	UTM EASTING NORTHING	ELEV FEET	DATE	DRILLER	CSG DIA INS	KIND OF WATER	WATER FOUND FEET	STAT LVL FEET	PUMP LVL FEET	TEST RATE GPM	TEST TIME HR/MN	WATER USE	OWNER/LOG/SCREEN DEPTHS IN FEET TO WHICH FORMATIONS EXTEND
HOWARD TOWNSHIP (CONTINUED....)															
TLR	19	33- 3557	418350 4700255	621	08/63	4203	4	FR FR	75 78	21	70	2	2/00	DO	REID C TPSL 0002 YLLW CLAY 0012 BLUE CLAY 0075 MSND GRVL 0076 SHLE 0084
TLR	19	33- 3554	418400 4700300	621	04/54	3626	4	FR	92	16	18	4	1/00	DO	GOODROW J YLLW CLAY 0010 BRWN CLAY STNS 0057 MSND 0075 GRVL 0092
TLR	19	33- 3553	418440 4700500	621	05/52	3626	4	FR	71	11	15	10	1/00	ST DO	DAUFHIN J MSND 0010 BRWN CLAY STNS 0060 GRVL 0071
TLR	19	33- 3558	418450 4700120	621	10/66	2303	4	FR FR	79 81	15	31	2	2/00	DO	TONG N CLAY 0068 QSND 0074 BLCK HPAN 0075 BLCK ROCK 0077 MSND 0079 BLCK SHLE 0081
TLR	19	33- 3424	418600 4700325	621	05/65	4203	5	FR	74	15	30	6	2/00	DO	BARNWELL R TPSL 0003 BRWN CLAY 0074 BLCK SHLE 0078
TLR	21	33- 3559	417800 4701245	620	05/47	5401	4	FR	65	15		10	24/00	ST DO	STIPSKY J YLLW MSND 0017 CLAY 0032 CLAY GRVL 0048 CLAY 0064 GRVL 0077 SLTE 0078
TLR	23	33- 3562	416600 4702110	615	06/60	5428	4	FR	48	11	16	5	8/00	ST DO	ROBERTSON J TPSL MSND 0005 BLUE CLAY 0031 CLAY STNS 0042 CLAY GRVL 0048 GRVL 0049
TLR	23	33- 3561	416615 4702110	615	06/60	5428	4	FR	40	11					ROBERTSON J TPSL MSND 0005 BLUE CLAY 0038 BLUE CLAY GRVL 0040 GRVL 0042
TLR	23	33- 3560	416650 4702150	615	06/60	5428	4		DRY						ROBERTSON J TPSL MSND 0005 BLUE CLAY STNS 0042 GRVL 0045 BLUE CLAY 0047 CLAY GRVL 0050 BRWN MSND 0058 CLAY GRVL 0067 MSND 0078 CLAY 0079 MSND 0084 SHLE 0090
TLR	23	33- 5045	416700 4702180	615	04/70	2519	30	FR	49	15	50			ST	ROBERTSON J L BLCK TPSL 0001 BRWN CLAY MSND 0008 GREY CLAY 0049 GREY MSND 0050
TLR	23	33- 3563	416710 4702110	615	08/61	5428	4	FR	53	14					ROBERTSON J TPSL MSND 0010 BRWN MSND 0040 BLUE CLAY 0041 BLUE CLAY STNS 0051 MSND CLAY STNS 0053 GRVL MSND 0078 CLAY STNS 0080 SHLE 0088
TLR	26	33- 3564	415200 4703700	613	10/60	5428	4	FR	62	11	11	2	6/00	ST DO	FILBEY N TPSL 0008 BLUE CLAY 0038 GRVL STNS CLAY 0042 CLAY GRVL 0060 CLAY STNS 0062 GRVL 0063
TR N	78	33- 5663	434600 4697150	728	10/72	2303	4	FR	236	143	144	10	2/00	DO	VAN DOLDER A BLDR CLAY 0095 GRVL SAND 0140 GREY CLAY 0176 FSND 0190 CLAY SAND 0215 SAND 0230 BLCK HPAN 0235 ROCK 0238
TR N	78	33- 3508	434675 4697303	725	06/56	1525	4	FR	250	148		4	4/00	DO CO	CHALMERS M BRWN CLAY 0014 GREY CLAY 0152 MSND 0230 HPAN 0248 BLCK SHLE 0250
TR N	80	33- 6010	433993 4696766	728	06/74	2303	4								WEIBENGA WM BLUE CLAY 0090 HPAN GRVL 0091 YLLW CLAY 0100 CLAY SAND 0190 SAND CLAY ROCK 0245

																0017 BLUE CLAY 0022 MSND 0023 BLUE CLAY 0030
CON	12	18	33- 3486	433510 4699355	700 01/63	2303	4	FR	216	113		7	5/00	ST	DO	DEBRUYN G TPSL 0004 BLUE CLAY 0140 MSND CLAY 0173 HPAN 0186 MSND 0215 RED CLAY 0216 BLCK GRVL 0217
FC		1	33- 3503	413250 4706700	600 08/55	2111	4		DRY							JONES L CLAY 0024 MSND 0025 CLAY 0045 BLDR 0046
FC		1	33- 3504	413250 4707680	600 08/55	2111	4	FR	60	25	25	4	10/00	DO		JONES L CLAY 0024 MSND 0025 CLAY 0045 GRVL 0048 CLAY 0060 SILT 0070
FC		2	33- 3505	413645 4706700	600 01/54	5804	4	FR	42	17	30	2	1/00	ST	DO	GILLIER D TPSL MSND 0010 BLUE CLAY 0020 GRVL CLAY 0042 GRVL 0045
FC		2	33- 3506	413855 4706855	600 12/63	4203	4	FR	69	30	55	1	2/00	ST	DO	DAWSON B TPSL 0003 BLUE CLAY 0038 BRWN CLAY STNS 0055 MSND GRVL SILT 0069 BLCK MSND 0071 SHLE 0072
FC		3	33- 3507	414150 4707355	600 06/64	1903	4	FR	40	29	30	5	3/00	DO		GOODALL MSND 0015 CLAY HPAN 0036 GRVL STNS 0043
TLR		3	33- 3499	424845 4693230	700 04/62	4604	3	FR	174	94	100	8	3/00	ST	DO	HORVATH L RED CLAY STNS 0012 GREY CLAY STNS 0174 MSND GRVL 0186 SLTE 0187
TLR		4	33- 3500	424445 4693605	700 04/50	1525	4	FR	210	100		3	4/00	ST	DO	MATTIER O CLAY MSND STNS 0178 GRVL 0198 GREY SHLE 0210
TLR		7	33- 3501	423725 4695345	675 04/64	4604	4	FR	150	68	150	1	5/00	ST	DO	STEMPNIAK H GRVL TPSL 0016 GREY CLAY 0150 MSND GRVL 0166 BLCK SLTE 0210
TLR		7	33- 4755	423820 4695200	675 06/68	4604	4	FR	199	78	180	1	6/00	DO		STEPNIAK A CLAY GRVL HPAN 0017 GREY CLAY 0155 MSND GRVL 0199 GREY SHLE SLTE 0205 SLTE 0215
TLR		7	33- 3502	423940 4695295	675 07/64	4604	4	FR	172	73	170	2	4/00	DO		STEMPNIAK A YLLW CLAY 0018 GREY CLAY 0160 MSND GRVL 0172 BLCK SHLE 0173
TLR		13	33- 3549	420759 4697660	650 11/56	3626		FR	77	18	18		1/00	ST	DO	CLARK G PRDR 0071 GRVL MSND 0078
TLR		17	33- 3551	419350 4699270	650 06/64	3308	4	FR	60	15	22	2	2/00	ST	DO	CLARK A CLAY 0004 BLUE CLAY 0060 GRVL STNS 0062 BLCK SHLE 0067
TLR		17	33- 3552	419960 4700350	625 10/66	2303	4		DRY							VYSKOCIL MSND 0006 BLUE CLAY 0070 GREY HPAN 0075 MSND GRVL 0079 HPAN 0090 SHLE 0098
TLR		17	33- 3550	420100 4699990	630 05/57	5401	4	FR	74	4	15	7		ST	DO	DEMESTER A MSND 0018 CLAY 0070 BLCK GRVL SLTE 0075
TLR		18	33- 5495	418750 4699840	622 01/72	2303	4		DRY							DE COOK J BLUE CLAY 0068 HPAN GRVL 0072 BLUE SHLE 0088 GREY SHLE 0093 BRWN SHLE 0100
TLR		18	33- 5491	418800 4699850	621 01/72	2303	4		DRY							DE COOK J CLAY 0060 HPAN 0065 BLCK SHLE 0075 BRWN SHLE 0077
TLR		18	33- 5496	418950 4699940	620 01/72	2303	4	FR	70	15	75	2	3/30	ST		DE COOK J CLAY 0062 QSND 0065 SAND 0066 ROCK 0080 GREY SHLE 0082
TLR		19	33- 3556	418290 4700305	621 08/59	5428	4	FR	61	15	94		96/00			MCLEAN H MSND TPSL 0008 BLUE CLAY 0075 SHLE 0085 BLCK MSND 0092 GREY ROCK 0094
TLR		19	33- 3555	418307 4700300	621 08/59	5428	4		DRY							MCLEAN H TPSL MSND 0008 BLUE CLAY 0071 SHLE 0081 BLCK FSND 0085

MUNICIPALITY CONCESSION ETC	LOT	WELL NO	UTM EASTING NORTHING	ELEV FEET	DATE	DRILLER	CSG DIA INS	KIND OF WATER	WATER FOUND FEET	STAT LVL FEET	PUMP LVL FEET	TEST RATE GPM	TEST TIME HR/MN	WATER USE	OWNER/LOG/SCREEN DEPTHS IN FEET TO WHICH FORMATIONS EXTEND
HOWARD TOWNSHIP (CONTINUED....)															
CON	11	3	33- 425675 3476 4694350	700	04/63	2303	4	FR FR	184 193	107	125	4	5/00	ST DO	GRAVES G TPSL 0002 GREY CLAY 0012 BLUE CLAY 0146 GRVL CLAY 0158 BLCK MSND 0178 BLCK GRVL 0184 HPAN 0191 BLCK SHLE 0193
CON	11	4	33- 425900 5206 4695580	700	12/70	2303	4	SA	104						SIMPSON BASSIL YLLW OBDN 0012 BLUE BLDR CLAY 0125 GREY CLAY 0146 CLAY MSND 0161 GRVL 0167 GREY CLAY 0169 CLAY MSND 0184 HPAN 0194 BRWN ROCK 0205
CON	11	7	33- 427375 3477 4696090	700	06/52	1525	8	FR	190	110	116	66		IR	RIDGETOWN GOLF CLUB CLAY MSND STNS 0140 MSND 0188 GRVL 0200
CON	11	9	33- 428450 4911 4697170	724	04/69	4707	4	FR	158	135	135	10	5/00	DO	KOLDYK GABE TPSL 0001 CLAY 0005 GRVL 0006 CLAY 0158 GRVL 0160 MSND 0168 MSND GRVL 0171 (S 0168 03)
CON	11	10	33- 428255 3478 4697510	700	06/56	2801	6								RIDGETOWN PUC TPSL 0001 BRWN CLAY GRVL 0011 BLUE CLAY 0058 CLAY GRVL BLDR 0060 CLAY GRVL 0077 CLAY GRVL BLDR 0085 CLAY GRVL 0154 CLAY 0185 GRVL 0186 CLAY GRVL BLDR 0199 GRVL 0201 CLAY GRVL 0237 SHLE 0238
CON	11	11	33- 428850 3479 4698250	725	09/62	2303	4	FR FR	195 197	118	130	6	3/00	ST DO	BRIEN C TPSL 0002 YLLW CLAY 0015 RED CLAY 0100 BLUE CLAY BLDR 0134 CLAY MSND 0156 GRVL HPAN 0177 CLAY STNS MSND 0194 GRVL 0195 HPAN MSND 0197 HPAN CLAY SHLE 0230
CON	11	12	33- 429265 3480 4698690	700	12/66	2303	4	FR	213	120	125	10	4/00	DO	HAWTHORNE T TPSL 0002 CLAY BLDR 0134 HPAN CLAY 0150 GRVL 0156 CLAY 0158 FSND GRVL 0167 MSND 0190 GRVL 0213
CON	11	13	33- 430410 5866 4698100	725	10/73	1903	4	FR	235	122	135	8	4/00	DO	GELUK J BRWN GRVL 0005 BLUE CLAY STNS 0081 GREY CLAY STNS 0139 GREY SAND 0160 GREY HPAN STNS 0210 GREY SAND STNS 0227 BLCK SHLE 0245
CON	11	16	33- 431710 3481 4699255	725	09/52	1525	4	FR	228	126		3	3/00	ST DO	ONEIL J FILL 0154 MSND CLAY 0190 GRVL HPAN 0227 (S 0225 03) GRVL 0228
CON	11	17	33- 431325 3482 4700575	700	10/64	2303	4		216	109	125	5	2/30	ST DO	JANDSEK J TPSL 0003 BLUE CLAY 0015 BLUE CLAY 0125 CLAY 0141 FSND 0157 CSND 0173 GRVL MSND 0185 MSND 0193 BLUE CLAY 0196 HPAN MSND 0210 CSND 0216 ROCK 0218
CON	11	17	33- 432200 3483 4699850	700	11/50	1525	3			110		2	3/00	ST DO	CLUNIS L MSND 0172 GRVL 0193
CON	12	8	33- 429200 3484 4695200	700	01/53	1525	4		DRY						MACDIARMID J RED CLAY GRVL 0012 BLUE CLAY 0122 MSND CLAY 0209 GRVL 0220 GREY SHLE 0245
CON	12	12	33- 431100 3485 4696845	700	02/64	2519	28	FR FR	12 22	12				DO	MOORE C TPSL 0001 BRWN CLAY 0012 BLUE GRVL MSND

- CONTINUED -

CON	10	7	33- 425930 4780 4697560	677	02/69	4604	4	FR	155	76	100	7	6/00	DO	KORYCAN FRANK TPSL MSND 0006 CLAY 0105 MSND GRVL 0146 GRVL 0155 SLTE 0157
CON	10	7	33- 425945 3463 4697355	675	07/54	1525	4	FR	163	62	100	4			RIDGETOWN PUC GRVL 0004 BLUE CLAY STNS 0080 MSND CLAY 0144 HPAN 0157 GRVL 0163
CON	10	7	33- 426440 3464 4697060	675	05/56	2801	5								RIDGETOWN PUC TPSL 0001 BRWN CLAY 0013 BLUE CLAY 0048 GRVL 0050 CLAY GRVL 0068 CLAY GRVL BLDR 0070 CLAY MSND SILT 0087 CLAY 0110 CLAY GRVL 0124 CLAY 0140 CLAY MSND SILT 0161 CLAY 0174 GRVL 0178 HPAN 0179 CLAY GRVL HPAN 0213 GRVL 0219 CLAY GRVL 0245 SHLE 0249
CON	10	7	33- 427060 4732 4696600	710	07/68	2303	4	FR	191	115	145	6	36/00	DO	RIDGETOWN GOLF CLUB YLLW CLAY 0020 BLUE CLAY 0130 CLAY MSND 0145 HPAN MSND 0164 GREY CLAY 0177 MSND 0188 GRVL 0190 FSND GRVL 0191 BLCK SHLE 0200
CON	10	9	33- 427600 3465 4697350	700	12/50	1525	3	FR	199	100		3	3/00	DO	HILES C FILL 0140 FSND 0190 GRVL 0199
CON	10	11	33- 428600 3467 4698300	720	11/52	1525	4	FR FR	160 224	110		2	18/00	DO	CAPPS D BRWN CLAY 0014 FILL 0125 MSND GRVL 0191 GRVL HPAN 0211 MSND 0220 HPAN 0224
CON	10	11	33- 428655 3466 4698290	700	09/51	5401	4								CAPP D CLAY 0098 GRVL CLAY 0120
CON	10	12	33- 428250 3470 4699655	700	09/66	4707	4	FR	140	80	80	4	4/00	DO	MCDOUGALL D TPSL 0001 RED MSND 0004 CLAY 0020 MSND 0021 CLAY 0116 MSND 0118 CLAY 0121 MSND 0140 GRVL 0144 (S 0141 03) HPAN 0145
CON	10	12	33- 428250 5461 4699750	680	12/71	2303	4	FR	145	81	95	5	4/00	DO	POAG R GRVL 0014 CLAY 0105 HPAN 0140 QSND 0145 GRVL 0150
CON	10	12	33- 428255 3469 4699753	690	04/62	2303	4	FR	149	80	90	7	4/00	DO	SALES A TPSL 0002 MSND 0014 BLUE CLAY BLDR 0095 HPAN GRVL 0110 MSND GRVL 0115 GRVL HPAN 0150 GRVL 0151
CON	10	12	33- 429265 3468 4698880	725	06/56	2801	5								RIDGETOWN PUC TPSL 0005 CLAY GRVL 0062 CLAY 0075 CLAY GRVL 0082 CLAY 0116 CLAY GRVL 0138 CLAY SILT 0146 CLAY GRVL 0166 CLAY 0177 CLAY GRVL 0189 CLAY 0194 GRVL 0195 SHLE 0196
CON	10	13	33- 429410 3472 4699040	725	05/62	2303	4	FR	168	110	115	9	3/00	ST DO	VERBRUGGE P TPSL 0002 GREY CLAY 0050 CLAY BLDR 0135 (S 0064 06) CLAY MSND 0150 HPAN CLAY 0165 HPAN GRVL 0168 GRVL 0170
CON	10	13	33- 429435 3471 4699040	725	01/52	1525	4	FR	216	110				ST DO	VERBRUGGE TPSL GRVL 0008 CLAY BLDR 0135 FSND CLAY 0215 HPAN GRVL 0224 SLTE 0225
CON	10	16	33- 430040 3474 4701390	715	09/60	1903	4	FR	159	86	90	7	46/00	DO	FERGUSON J MSND 0005 CLAY 0098 HPAN 0159 GRVL 0165
CON	10	16	33- 430600 3473 4700700	725	11/65	2303	4	FR	228	125	140	3	24/00	ST DO	COATSWORTH C MSND GRVL 0015 BLUE CLAY 0150 HPAN 0157 MSND 0160 QSND 0180 MSND 0185 GRVL 0193 BLUE CLAY MSND 0201 GSND 0205 GRVL CLAY MSND 0214 HPAN 0228 GRVL 0230 GREY ROCK 0236
CON	10	18	33- 430990 3475 4701850	720	04/60	1525	4	FR	199	98		6	3/00	ST DO	LENENTINE F TPSL 0006 CLAY MSND STNS 0128 MSND CLAY 0156 FSND 0188 GRVL 0198 GRVL 0199

MUNICIPALITY CONCESSION ETC	LOT	WELL NO	UTM EASTING NORTHING	ELEV FEET	DATE	DRILLER	CSG DIA INS	KIND OF WATER	WATER FOUND FEET	STAT LVL FEET	PUMP LVL FEET	TEST RATE GPM	TEST TIME HR/MN	WATER USE	OWNER/LOG/SCREEN DEPTHS IN FEET TO WHICH FORMATIONS EXTEND
HOWARD TOWNSHIP (CONTINUED....)															
CON	9	3	33- 423545 3456 4696690	660	11/59	1525	4	FR	110	34	34	5	3/00	ST DO	INGRAM ESTATE CLAY 0008 CLAY STNS 0086 MSND GRVL 0098 HPAN 0108 GRVL 0110
CON	9	6	33- 425120 3458 4697940	675	02/66	2303	4	FR	113	49	55	7	2/00	ST DO	CIKATRICIS E YLLW CLAY 0015 GRVL 0016 BLUE CLAY 0090 CLAY 0095 QSND 0103 HPAN GRVL MSND 0111 GRVL 0113
CON	9	6	33- 425600 5664 4697450	680	10/72	2303	4	FR	124	70					COR TOWNSHIP HOWARD GRVL 0012 BLDR CLAY 0093 SAND 0117 HPAN GRVL 0124 SAND HPAN 0147 BLCK HPAN 0153 BLCK ROCK 0170
CON	9	6	33- 425650 3457 4697455	675	07/59	4616	4	FR	149	68	88	2	10/00	CO DO	CIKATRICIS A GRVL 0012 BLUE CLAY 0075 QSND GRVL 0148 BLCK SLTE 0154
CON	9	11	33- 427000 3459 4700450	660	05/53	1525	3	FR	139	56		5	2/00	DO	SADOVSKI N TPSL MSND 0005 GREY CLAY 0120 MSND 0136 HPAN 0139 GRVL 0140
CON	9	11	33- 427025 3460 4700500	670	06/56	2801	6		DRY						PUC TPSL 0001 CLAY 0006 CLAY GRVL 0055 CLAY 0086 CLAY MSND 0094 CLAY 0098 CLAY GRVL 0110 HPAN 0111 CLAY GRVL 0125 SHLE 0128
CON	9	12	33- 427500 3461 4700815	675	06/56	2801	6			42	42	10	4/00		PUC TPSL 0001 BRWN CLAY 0014 BLUE CLAY 0041 CLAY MSND 0106 GRVL 0110 CLAY GRVL 0123 SHLE 0125
CON	9	13	33- 427950 5735 4701300	670	05/73	1903			DRY						WOOTTON D BRWN CLAY 0012 GREY CLAY 0120 GREY HPAN SAND 0127 BLCK SHLE 0147
CON	9	13	33- 428297 6011 4700158	678	07/74	2303	4	FR	153	80	92	10	3/30	DO	WARWICH D R SAND 0015 BLUE CLAY 0073 HPAN GRVL 0076 CLAY SAND 0107 GREY CLAY 0128 SAND 0153 GRVL 0156
CON	9	15	33- 429250 5734 4700850	700	05/73	1903	4	FR	126	92	92	5	3/00	DO	FARNSWORTH J BRWN TPSL 0002 GREY GRVL SAND 0020 GREY CLAY STNS 0123 GREY GRVL SAND 0126 (S 0125 02)
CON	9	18	33- 430525 3462 4702700	700	11/61	1903	4	FR	143	82	92	7	4/00	DO	MCCORD B MSND 0005 CLAY 0008 GRVL 0010 CLAY 0094 HPAN 0140 MSND 0143 HPAN 0168 BLCK SHLE 0172
CON	10	6	33- 425420 5335 4697060	680	08/71	4604	4	FR	160						BULLER CLARE BRWN TPSL GRVL 0002 RED GRVL 0016 GREY CLAY 0118 BLCK GRVL MSND 0160 BLCK SLTE 0173
CON	10	6	33- 425480 5336 4697000	676	08/71	4604	4	FR	162	87	160	2	8/00	DO	BULLER CLARE BRWN GRVL TPSL 0002 RED GRVL 0018 GREY CLAY 0132 GREY GRVL 0140 GREY FSND GRVL 0158 BLCK HPAN GRVL 0162 GREY GRVL 0166 BLCK SLTE 0167

CON	8	7	33- 424725 3442 4698800	650	05/67	2303	4	FR	98	44	50	9	4/00	DO	GALBRAITH G TPSL 0003 YLLW CLAY 0012 BLDR CLAY 0089 CLAY 0094 HPAN 0098 BLCK GRVL 0100
CON	8	9	33- 425195 3443 4700720	650	24/52	1525	3	FR	112	42		8	3/00	DO	SHELLCRAFT C TPSL 0006 FILL 0072 FSND 0106 HPAN 0109 GRVL 0112
CON	8	9	33- 425793 5937 4699994	658	04/74	2303	4	FR	85	46	47	10	2/30	DO	HARRIS K YLLW CLAY 0008 BLUE CLAY 0058 SAND 0075 BLCK HPAN 0085 GRVL 0094
CON	8	11	33- 425700 3444 4701250	650	10/52	1525	3	FR	113	34		7	2/00	DO	GRESTY A TPSL MSND 0008 FILL 0071 FSND 0110 GRVL 0113
CON	8	13	33- 426600 3447 4702145	650	08/66	2303	4	FR	94	36	45	8	3/00	DO	GOLDHAWK A TPSL 0002 YLLW CLAY 0010 BLUE CLAY 0078 MSND 0085 HPAN GRVL 0094 FSND 0098 GRVL 0115 HPAN CLAY 0117 ROCK SHLE 0125
CON	8	13	33- 426745 3446 4701900	650	10/61	1903	4	FR	102	33	52	5	6/00	DO	BEECROFT N MSND 0003 CLAY 0096 FSND 0102 MSND 0107 (S 0102 02) BLCK SHLE 0112
CON	8	13	33- 426875 3445 4701795	650	10/61	1903	4	FR	106	66	93		4/00		BEECROFT N MSND 0003 CLAY 0081 FSND 0090 CLAY 0096 HPAN 0106 MSND 0109 (S 0107 02) BLCK SHLE 0120
CON	8	13	33- 427260 3448 4701350	650	10/67	2303		FR	103 112	39	80	10	5/00	DO	GOLDHAWK A TPSL 0004 YLLW CLAY 0012 BLUE CLAY 0081 MSND 0100 CSND 0103 GRVL 0108 HPAN 0112 GRVL 0114
CON	8	13	33- 427440 5590 4701100	670	08/72	2303		FR	111	43	46	10	1/30	DO	MCDONALD R TPSL 0003 CLAY BLDR 0070 HPAN 0075 SILT CLAY 0087 GRVL CLAY 0105 GRVL 0115
CON	8	15	33- 427600 3451 4702950	650	01/67	2303	5	FR	100	35	50	8	3/00	ST DO	ESKRITT A TPSL 0004 YLLW CLAY 0015 BLUE CLAY 0080 CLAY 0085 CLAY 0090 QSND 0100 GRVL MSND 0106
CON	8	15	33- 427655 3450 4702940	650	01/67	2303	5		DRY						ESKRITT A MSND 0005 CLAY 0090 CLAY 0106 GRVL 0108 HPAN 0112 ROCK 0113
CON	8	15	33- 427690 3449 4703000	650	12/66	2303	5		DRY						ESKRITT A TPSL 0007 YLLW CLAY 0015 BLDR CLAY 0087 CLAY 0107 HPAN 0118 BLCK ROCK 0126
CON	8	16	33- 429199 6012 4702690	685	08/74	2303	4		DRY						AMEEL M SAND 0015 BLUE CLAY 0020 BLUE CLAY BLDR 0100 SAND 0102 SAND 0125 SILT CLAY 0142 BLCK HPAN 0143 BLCK ROCK 0182 BLUE SHLE 0187
CON	8	18	33- 429585 3453 4703145	675	06/64	2303	4		DRY						AMEEL D TPSL 0010 BLUE CLAY 0100 MSND CLAY 0103 QSND 0111 MSND 0124 HPAN MSND CLAY 0125
CON	8	18	33- 429600 3454 4703115	675	07/64	2303	4		DRY						AMEEL D MSND 0021 BLUE CLAY 0037 HPAN 0038 BLDR CLAY 0112 CLAY MSND 0114 HPAN 0123 QSND STNS 0130 HPAN 0140 SHLE HPAN 0141 BLCK SHLE ROCK 0145
CON	8	18	33- 429605 3452 4703110	675	05/64	2303	4		DRY						AMEEL D MSND 0010 BLUE CLAY 0100 MSND CLAY 0103 FSND 0111 HPAN MSND 0123 MSND 0139 ROCK 0143
CON	8	18	33- 429640 3455 4703155	675	03/67	2303	4		124						AMEEL D TPSL 0010 BLUE CLAY 0090 CLAY 0103 QSND 0115 MSND CLAY 0124 HPAN 0140 ROCK 0143

MUNICIPALITY CONCESSION ETC	LOT	WELL NO	UTM EASTING NORTHING	ELEV FEET	DATE	DRILLER	CSG DIA INS	KIND OF WATER	WATER FOUND FEET	STAT LVL FEET	PUMP LVL FEET	TEST RATE GPM	TEST TIME HR/MN	WATER USE	OWNER/LOG/SCREEN DEPTHS IN FEET TO WHICH FORMATIONS EXTEND
HOWARD TOWNSHIP (CONTINUED....)															
CON	7	9	33- 5904	424466 4701459	645	02/74	2619	30	FR	93	50	70	10	2/00	ST DO MARTENS J BRWN SAND 0011 GREY CLAY 0045 GREY SAND GRVL 0050 GREY CLAY 0085 BRWN SAND 0093 GREY GRVL 0095
CON	7	9	33- 5783	424500 4701400	640	07/73	1903			DRY					MARTENS J BRWN SAND 0012 GREY CLAY STNS 0103 GREY HPAN STNS 0110 GREY SAND STNS 0113 BLCK SHLE 0114
CON	7	9	33- 5786	424550 4701450	640	07/73	1903			DRY					MARTENS J BRWN SAND STNS 0013 GREY CLAY STNS 0098 GREY HPAN STNS 0114 BLCK SHLE 0134
CON	7	9	33- 5907	424925 4700927	652	02/74	2519	30	FR	97	40	70	10	1/00	DO KNIZAT E BRWN CLAY SAND 0004 GREY CLAY 0063 GREY ROCK 0066 GREY CLAY 0097 GREY SAND 0100
CON	7	9	33- 5869	424980 4700860	654	11/73	1903	4	FR	114	55	114	1	4/00	DO KNIZAT E BRWN TPSL 0003 BLUE CLAY STNS 0101 GREY SAND CLAY 0113 BLCK SHLE 0114
CON	7	9	33- 3435	424980 4700870	640	05/55	1525	3	FR	110	55				DO GRUENBURG G MSND 0015 BLUE CLAY 0078 MSND 0110 CLAY HPAN 0116 SLTE 0118
CON	7	10	33- 3438	424350 4701790	650	06/67	1903	4		DRY					GRAY L AND SON MSND 0003 CLAY 0074 HPAN 0095 STNS 0098 HPAN 0107 BLCK SHLE 0120
CON	7	10	33- 3437	424500 4700850	650	06/67	1903	4		DRY					GRAY L AND SON MSND 0007 CLAY 0081 HPAN 0090 MSND 0091 HPAN 0110 BLCK SHLE 0175
CON	7	10	33- 3436	424550 4701900	650	11/66	4707	4	FR	90	24	56	3	10/00	ST GRAY RIDGE FARMS TPSL 0001 RED MSND 0008 CLAY 0075 MSND 0085 CLAY 0090 GRVL 0097
CON	7	10	33- 3439	424550 4701940	650	06/67	1903	4	FR	94	24	26	10	2/00	DO GRAY L AND SON MSND 0006 CLAY 0086 HPAN 0094 GRVL 0098 (S 0095 03)
CON	7	12	33- 3440	425760 4702840	650	10/52	1525	3	FR	106	27		8	2/00	ST DO HOOPER G TPSL MSND 0007 CLAY MSND STNS 0055 FSND 0102 GRVL 0106
CON	7	12	33- 5114	426330 4701930	650	06/70	4707	4	FR	87	30	50	6	3/00	ST CROW ROBERT TPSL 0001 RED MSND 0005 GREY CLAY 0087 MSND 0102 (S 0099 03)
CON	7	12	33- 3441	426400 4701997	650	02/61	1525	4	FR	103	30		5	3/00	ST DO CROW R BLUE CLAY 0073 QSND 0098 HPAN 0101 MSND 0103 SHLE MSND 0105
CON	7	13	33- 5745	425950 4702850	640	04/73	4707	4	FR	99	27	75	2	6/00	DO FARREL J TPSL 0001 CLAY 0099 (S 0098 03) SAND GRVL 0101 BLCK SHLE 0105
CON	7	14	33- 5115	427170 4702760	650	05/70	4707	4	FR	80	31	55	5	10/00	ST DO CROW ROBERT TPSL 0002 CLAY 0040 CLAY HPAN 0080 MSND 0091 (S 0088 03)
CON	7	14	33- 5939	428160 4701625	680	04/74	2519	30	FR	72	40	70	10	3/00	ST DO CROW R BRWN CLAY 0012 GREY CLAY 0072 GREY SAND 0079 GREY CLAY 0083

CON	6	12	33- 5258	425350 4703150	645	03/71	2303	5		DRY						BATEMAN J TPSL 0006 CLAY 0094 HPAN 0096 BLCK ROCK 0111 GREY SNDS 0116 BRWN SHLE 0117
CON	6	12	33- 5254	425380 4703150	645	04/71	2303	5		DRY						BATEMAN J TPSL 0005 YLLW CLAY 0012 BLUE CLAY 0040 RED CLAY 0060 GREY CLAY 0094 HPAN CLAY 0096 BLCK ROCK 0112
CON	6	12	33- 5256	425400 4703160	645	03/71	2303	5		DRY						BATEMAN J MSND 0003 YLLW CLAY 0015 BLUE CLAY 0050 CLAY 0092 BLCK HPAN 0097 BLCK ROCK 0100
CON	6	12	33- 5612	425450 4702950	640	07/72	4707	4	FR	96	25	60	5	3/00	CO	DANIEL'S SERVICE TPSL 0001 SAND 0008 QSND 0009 CLAY 0050 STNS 0052 HPAN 0059 CLAY 0096 GRVL 0101 BLCK SHLE 0103
CON	6	12	33- 5257	425450 4703060	645	03/71	2303	5			20					BATEMAN J YLLW CLAY 0015 BLUE CLAY 0065 RED CLAY 0094 BLCK HPAN 0097 BLCK ROCK 0110
CON	6	12	33- 5255	425500 4703050	645	03/71	2303	5		DRY						BATEMAN J TPSL 0003 CLAY 0094 BLCK HPAN 0096 BLCK ROCK 0105
CON	6	12	33- 5365	425550 4703050	645	08/71	2303	5	FR	97	23	80	3	10/00	DO	DANIELS G TPSL 0009 CLAY MSND STNS 0092 CLAY 0097 MSND GRVL 0098 ROCK 0103
CON	6	12	33- 5366	425580 4703050	645	07/71	2303	5	FR	90	37					DANIELS G MSND 0007 CLAY MSND STNS 0087 CLAY MSND 0098 BLCK ROCK 0110
CON	6	13	33- 3430	425505 4703245	625	03/65	2303	4	FR	98	20	80	3		CO	BATEMAN J MSND 0005 BLDR CLAY 0065 CLAY 0081 HPAN MSND 0094 GRVL 0095 BLCK RCCK 0100
CON	6	13	33- 5363	425620 4703250	645	07/71	2303	4	FR	100	31	53	4	6/00	DO	BATEMAN J MSND 0006 CLAY 0090 HPAN GRVL 0100 MSND 0101
CON	6	13	33- 5364	425650 4703270	645	07/71	2303	4		DRY						BATEMAN J MSND 0008 CLAY 0088 HPAN GRVL 0092 BLUE SHLE 0117
CON	6	14	33- 3432	425959 4703675	630	06/63	2303	4	FR	98	18	98	1	4/00	ST DO	DEBRUYN MSND 0007 RED CLAY 0057 MSND CLAY 0063 RED CLAY 0084 HPAN 0087 MSND HPAN GRVL 0093 MSND 0095 HPAN CLAY 0096 GREY ROCK 0100
CON	6	14	33- 3431	426100 4703850	625	06/63	2303	4			20					DEBRUYN P TPSL 0010 BLUE CLAY 0074 CLAY MSND 0090 HPAN GRVL CLAY 0097 MSND RCCK 0105
CON	7	3	33- 4777	422150 4698400	651	01/69	2303	4	FR FR	96 101	39	45	8	2/00	ST DO	DROUCKE GERALD TPSL 0003 YLLW CLAY 0015 BLUE CLAY 0060 RED CLAY 0085 CLAY MSND 0096 MSND 0099 SHLE 0101
CON	7	6	33- 3433	422300 4699205	650	12/57	1525	4	FR	100	33	33	7	2/00	PS	HOWARD S MSND 0004 BRWN CLAY 0008 GREY CLAY 0080 MSND 0098 GRVL 0100
CON	7	7	33- 3434	423400 4700200	650	10/64	4707	4	FR	76	24	50	5	3/00	DO	GALES J TPSL 0002 MSND 0008 QSND 0010 CLAY 0076 MSND GRVL 0094 BLCK SHLE 0098
CON	7	7	33- 5868	425040 4700800	655	11/73	1903	4	FR	125	55	125	1	4/00	DO	KNIZAT E BRWN CLAY SAND SILT 0003 BLUE CLAY STNS 0101 GREY SAND SILT 0125 BLCK SHLE 0134
CON	7	9	33- 5782	424450 4701400	640	07/73	1903			DRY						MARTENS J BRWN SAND 0012 GREY CLAY STNS 0103 GREY HPAN STNS 0113 BLCK SHLE 0115

MUNICIPALITY CONCESSION ETC	LOT	WELL NO	UTM EASTING NORTHING	ELEV FEET	DATE	DRILLER	CSG DIA INS	KIND OF WATER	WATER FOUND FEET	STAT LVL FEET	PUMP LVL FEET	TEST RATE GPM	TEST TIME HR/MN	WATER USE	OWNER/LOG/SCREEN DEPTHS IN FEET TO WHICH FORMATIONS EXTEND
HOWARD TOWNSHIP (CONTINUED....)															
CON	5	16	33- 3423	425375 4706325	640	07/46	5401	4 FR	64	7	10	10		ST DO	COMA E YLLW MSND 0001 CLAY 0047 BLDR 0051 CLAY 0057 FSND 0059 GRVL SLTE 0064 SLTE 0065
CON	5	16	33- 4994	426150 4705500	645	07/69	4203	4 FR	74	28	31	4	10/00	ST DO	TEMPLETON RUSSELL BRWN MSND 0014 GREY CLAY STNS 0074 CSND 0080 (S 0077 03)
CON	6	7	33- 3425	422980 4700700	625	07/60	1525	4 FR	77	14	40	4	3/00	ST DO	AUKEMA E TPSL 0003 BRWN CLAY 0008 BLUE CLAY 0068 HPAN 0076 GRVL 0077
CON	6	8	33- 5049	422700 4702210	630	03/70	4604	4	DRY						HORTON TED BRWN TPSL 0002 BRWN MSND 0014 GREY MSND 0020 GREY CLAY GRVL 0088 BLCK GRVL 0096 BLCK HPAN CLAY GRVL 0098 GREY GRVL 0101 BLCK SLTE 0120
CON	6	8	33- 5048	422700 4702280	630	04/70	4604	4 FR	89						HORTON TED BRWN TPSL 0002 BRWN MSND 0013 GREY MSND 0019 GREY CLAY GRVL 0084 BLCK GRVL 0092 BLCK HPAN CLAY GRVL 0095 GREY GRVL 0102 BLCK SLTE 0106 GREY SLTE SHLE 0130
CON	6	8	33- 5050	422730 4702250	630	03/70	4604	4	DRY						HORTON TED BRWN TPSL 0002 BRWN MSND 0014 GREY MSND 0019 GREY CLAY GRVL 0086 BLCK GRVL 0100 BLCK SLTE 0115
CON	6	8	33- 4895	422800 4702300	630	07/69	2303	4 FR	120	14	20	12	3/00	DO	JEWELL L CLAY MSND 0015 BLUE CLAY 0083 GRVL 0084 HPAN 0102 GRVL MSND 0114 MSND 0120 LMSN SHLE 0122
CON	6	8	33- 6071	422822 4702449	630	12/74	2303	4	DRY						WILLKIE D YLLW SAND 0015 BLUE CLAY 0020 BLDR CLAY 0060 RED CLAY 0085 GREY CLAY 0099 HPAN 0102 BLCK ROCK 0110
CON	6	10	33- 3426	424185 4702560	625	03/63	3308	7 FR	96	18	20	15	8/00	PS	DHO RED MSND 0010 BLUE CLAY 0030 HPAN 0070 CLAY 0090 GRVL 0091 BRWN SHLE 0096
CON	6	10	33- 3427	424350 4702050	625	03/63	2504	6 FR	102	20	100	1	2/00		DHO TPSL 0001 MSND 0012 CLAY 0028 QSND 0080 MSND 0102
CON	6	10	33- 3428	424450 4702145	625	04/63	2504	6 FR	94	12	80	2			DHO TPSL 0001 QSND 0010 BLUE CLAY 0057 QSND 0082 MSND CLAY 0094 SHLE 0167 LMSN SHLE 0336
CON	6	10	33- 3429	424555 4702255	625	05/63	2504	6 FR	93	12	25	20	4/00	PS	DHO TPSL 0001 QSND 0010 BLUE CLAY 0070 CLAY MSND 0086 MSND 0090 SHLE 0094
CON	6	12	33- 5905	425278 4703234	640	02/74	2519	30 FR	73	15	25	30	2/00	PS	BATEMAN'S INN BRWN CLAY 0012 GREY CLAY 0073 SAND GRVL 0074 GREY GRVL 0075
CON	6	12	33- 5253	425330 4703220	648	04/71	2303	5 FR	80	16	80	5	8/00	CO	BATEMAN J YLLW CLAY 0012 BLUE CLAY 0075 GRVL 0080 MSND GRVL 0090 (S 0085 05) ROCK 0103

CON	4	16	33- 5916	425342 4706557	642	02/74	2519	30	FR	14	6	25	5	1/00	ST DO	MALOTT L BRWN SAND 0014 GREY CLAY 0025
CON	4	17	33- 3406	424750 4707760	640	12/63	1903	4	FR	92	12	40	7	2/00	DO	CAMPBELL J MSND 0010 CLAY 0074 HPAN 0092 GRVL 0096 (S 0092 03)
CON	4	18	33- 5880	425915 4707384	648	01/74	2519	30	FR	14	3	20	5	1/00	ST DO	REYNOLDS H BLCK TPSL 0002 BRWN SAND 0008 GREY SAND 0014 GREY CLAY 0030
CON	5	4	33- 3407	420810 4701125	625	04/52	3626	4	FR	70	11	25	5	4/30	ST DO	DEMEESTER A TPSL 0002 YLLW MSND 0020 BRWN CLAY 0060 FSND 0070 GRVL 0081
CON	5	4	33- 3408	420850 4700750	625	08/65	1903	4	FR	81	20	20	15	3/00	DO	LYNEK B CLAY 0072 BLCK SHLE 0087
CON	5	5	33- 4947	420500 4701950	625	10/69	4707	4	FR	77	15	55	2	24/00	ST DO	WRIGHT CLARENCE TPSL 0001 GREY CLAY 0077 MSND GRVL 0079 BLCK SHLE 0085
CON	5	5	33- 3409	421275 4701200	625	10/63	1903	4	FR	77	10	75	2	3/00	DO	OSBORNE R MSND 0009 CLAY 0060 HPAN 0077 BLCK SHLE 0093 (S 0080 03)
CON	5	5	33- 3410	421450 4701255	625	09/66	2303	4	FR	88	15	30	12	2/00	DO	MISSINNE J MSND 0006 BLUE CLAY 0040 GREY CLAY 0070 HPAN 0075 GRVL MSND 0088 GRVL 0091 ROCK 0093
CON	5	6	33- 3413	421590 4701405	625	10/66	2303	4	FR	90	17	87	2		DO	REAUME M TPSL 0003 YLLW CLAY 0008 BLDR CLAY 0060 CLAY 0072 ROCK SHLE 0090
CON	5	6	33- 3412	421600 4701400	625	10/66	2303	4		DRY						REAUME M MSND 0008 BLDR CLAY 0070 HPAN SHLE 0073 ROCK SHLE 0085
CON	5	6	33- 3411	421625 4701450	625	06/54	1912	4	FR	79	14	25	4	3/00	ST DO	REAUME M YLLW MSND 0011 CLAY 0076 GSND 0077 MSND GRVL 0079
CON	5	8	33- 3414	422500 4702290	625	11/60	1903	4	FR	94	20	85	1	12/00	DO	WATHY L RED MSND 0012 BLUE CLAY 0030 STNS 0032 BLUE CLAY 0074 HPAN 0092 (S 0091 03) GRVL 0094
CON	5	9	33- 3415	423150 4702800	625	09/53	5804	4			12	20	3	2/00	ST DO	EAKRITT S TPSL MSND 0010 CLAY 0070 MSND 0092 QSND 0122 HPAN 0130 ROCK 0131
CON	5	11	33- 3416	421350 4704245	625	04/63	1903	4		DRY						OWENS L MSND 0005 CLAY MSND 0014 CLAY 0055 HPAN 0081 BLCK SHLE 0092
CON	5	11	33- 3419	423299 4704155	625	06/63	1903	4	FR	77	7	20	10	4/00	DO	OWEN L RED MSND 0007 CLAY MSND 0026 CLAY 0077 BLCK SHLE 0103
CON	5	11	33- 3418	423400 4704145	625	04/63	1903	4		DRY						OWENS L MSND 0008 CLAY MSND 0020 CLAY 0072 FSND SILT 0076
CON	5	11	33- 3417	423450 4704130	625	04/63	1903	4		DRY						OWEN L RED MSND 0008 CLAY 0048 HPAN 0082
CON	5	12	33- 3420	424320 4704345	625	09/67	4203	4	FR	89	15	80	1	5/00	DO	PINSONNEAULT H YLLW MSND 0016 BRWN CLAY 0065 FSND 0082 CLAY 0089 CSND 0090 SHLE 0096
CON	5	13	33- 3421	423920 4705000	625	04/61	1903	4	FR	60	10	32	5	5/00	DO	MARKHAM W MSND 0005 CLAY 0040 HPAN 0060 FSND 0079 (S 0074 02)
CON	5	14	33- 3422	424350 4705445	629	08/52	5804	4	FR	56	12	31	3		ST DO	GOPPER G MSND 0009 CLAY 0034 BLUE CLAY 0044 HPAN 0051 GRVL 0056

MUNICIPALITY CONCESSION ETC	LOT	WELL NO	UTM EASTING NORTHING	ELEV FEET	DATE	DRILLER	CSG DIA INS	KIND OF WATER	WATER FOUND FEET	STAT LVL FEET	PUMP LVL FEET	TEST RATE GPM	TEST TIME HR/MN	WATER USE	OWNER/LOG/SCREEN DEPTHS IN FEET TO WHICH FORMATIONS EXTEND
HOWARD TOWNSHIP (CONTINUED....)															
CON	4	7	33- 420975 3399 4702975	625	10/65	2519	30	FR FR FR	11 25 55	10	60			ST DO	GALBRAITH W CLAY 0002 BRWN CLAY MSND 0007 GREY MSND 0012 BLUE CLAY 0025 GREY MSND 0030 BLUE CLAY 0055 CLAY SILT 0062
CON	4	7	33- 421060 3395 4702800	625	09/49	3528	4	SA	117	11		1	1/00	ST	GALBRAITH W CLAY 0065 HPAN 0080 SHLE 0128
CON	4	8	33- 420690 3401 4704095	620	08/55	3334	4	FR	62	16	25	5	10/00	ST DO	NOORDHOF J MSND 0020 GREY CLAY 0040 HPAN 0082 MSND GRVL 0095 BLCK SHLE 0100
CON	4	8	33- 420785 3400 4704055	620	08/55	3334	4		DRY						NOORDHOF J MSND 0020 GREY CLAY 0038 HPAN 0080 FSND 0088 HPAN 0097 BLCK SHLE 0100
CON	4	9	33- 421455 3402 4704690	620	04/57	3530	6	FR	55	10	25	5		ST DO	BEDFORD E CLAY 0009 BLUE CLAY 0040 HPAN 0055 MSND 0062 GRVL 0063
CON	4	12	33- 423590 3403 4704900	620	06/63	1903	4	FR	66	10	42	5	4/00	DO	MACDOUGALL F RED MSND 0010 BLUE CLAY 0061 HPAN 0066 MSND CLAY 0079 (S 0068 03) BLCK SHLE 0080
CON	4	13	33- 423425 3404 4705495	620	08/49	3528	4	FR	62	4		8	1/00	PS	SELTON SCHOOL MSND 0008 CLAY 0038 MSND 0059 GRVL 0062
CON	4	15	33- 425000 5076 4706250	635	06/70	1403	4	FR FR FR	4 67 90	33	51	2	5/00	DO	MALOTT IRVIN BRWN TPSL 0001 BRWN MSND 0004 GREY MSND SILT 0014 GREY MSND 0023 GREY CLAY PEAT 0030 BRWN CLAY 0067 GREY MSND 0068 GREY CLAY MSND STNS 0088 BRWN MSND 0089 GRVL 0090
CON	4	15	33- 425009 5915 4706215	640	02/74	2519	30	FR	12	6	25	5	1/00	ST DO	MALOTT I BRWN SAND 0018 GREY CLAY 0019 GREY SAND 0021 GREY CLAY 0025
CON	4	15	33- 425010 5075 4706300	635	05/70	1403	4		DRY						MALOTT IRVIN BRWN FSND 0024 BLUE CLAY 0069 GREY MSND STNS SILT 0088 GRVL MSND CLAY 0099 BLCK SHLE 0109
CON	4	15	33- 425040 5532 4706300	630	05/72	1403	4	FR	4						MALOTT I BRWN TPSL 0001 BRWN SAND 0004 GREY SAND SILT 0024 GREY CLAY MUCK 0030 BRWN CLAY 0066 GREY SAND GRVL CLAY 0083 GREY CLAY 0088 BRWN GRVL STNS 0091 BRWN HPAN STNS 0098 SHLE 0100
CON	4	15	33- 425050 5337 4706300	630	08/71	1403	4	FR FR	8 87	59	103		3/00		MALOTT IRVIN BRWN TPSL 0001 BRWN MSND 0008 GREY MSND 0024 GREY CLAY 0030 BRWN CLAY 0053 GREY CLAY 0068 GREY CLAY STNS 0073 BRWN CLAY 0087 GREY MSND GRVL 0091 GREY HPAN 0099 BLCK SHLE 0103
CON	4	16	33- 425253 3405 4706495	630	09/57	1525	4	FR	90	25		7	4/00	ST DO	MALOTT L MSND 0017 BLUE CLAY 0062 MSND 0079 HPAN 0089 GRVL 0090

																HPAN 0043 FSND 0048 HPAN 0082 FSND 0086 GRVL 0087 BLCK SHLE 0094
CON	3	13	33- 3382	422140 4706920	625	11/52	3528	3		DRY						WELLSON G YLLW MSND 0006 BLUE CLAY 0015 SILT 0042 BLCK FSND 0048 HPAN 0059 BLDR 0060 HPAN 0087 GRVL 0088
CON	3	13	33- 3385	422150 4706900	625	11/52	3528	3	FR	48	9		2	24/00	ST DO	WELLSON G YLLW MSND 0006 BLUE CLAY 0015 SILT 0042 (S 0041 08) BLCK FSND 0043 GRVL 0048 HPAN 0049
CON	3	13	33- 5344	422225 4706820	624	06/71	4707	4	FR	55	24	35	3	20/00	ST	CLARK M TPSL 0001 RED MSND 0008 QSND 0009 CLAY 0040 HPAN 0050 MSND GRVL 0056 (S 0053 03)
CON	3	13	33- 3383	422650 4706440	625	06/57	3530	4	FR	82	18	50	2		ST DO	MCKENLEY B CLAY 0009 BLUE CLAY 0050 HPAN 0082 SHLE 0104 BLUE ROCK 0158
CON	3	16	33- 3386	424250 4707425	625	06/54	3530	4	FR	89	23	25	1	1/00	ST DO	DICK J MSND 0010 BLUE CLAY 0035 CLAY 0058 HPAN 0089 GRVL 0090
CON	4	4	33- 4730	419320 4702680	622	06/68	2303	4	FR	54	35	50	2	5/00	DO	SPENCE JOHN MSND 0008 CLAY 0048 HPAN 0050 (S 0049 05) BLCK GRVL HPAN 0054
CON	4	4	33- 3387	419950 4701750	625	04/64	3308	4	FR	75	15	74		1/00	DO	DEGELAS O TPSL 0004 BLUE CLAY 0075 BLCK SHLE 0100
CON	4	5	33- 3393	419525 4702940	625	12/64	4203	4	FR	62	25	50	2	96/00	DO	GALBRAITH L TPSL 0003 BRWN CLAY STNS 0062 (S 0061 03) CSND 0064
CON	4	5	33- 3389	419550 4702900	625	04/64	1903	4		DRY						PETTIPIECE L MSND 0005 GRVL MSND 0010 CLAY 0070 HPAN 0082 BLCK SHLE 0083
CON	4	5	33- 3390	419600 4703095	625	04/64	1903	4		DRY						PETTIPIECE L MSND 0004 GRVL MSND 0009 CLAY 0068 HPAN 0071 BLCK SHLE 0077
CON	4	5	33- 3392	419645 4703025	625	04/64	1903	4	FR	58	22	50	1	3/00	DO	PETTIPIECE L MSNU 0005 CLAY MSND 0018 CLAY 0057 GRVL 0058 (S 0057 01) HPAN 0075 BLCK SHLE 0080
CON	4	5	33- 3391	419700 4702990	625	04/64	1903	4		DRY						PETTIPIECE L MSND 0010 CLAY MSND 0018 CLAY 0060 HPAN 0065 BLCK SHLE 0077
CON	4	5	33- 3388	420400 4702105	625	09/52	3626	4	FR	73	10	15	10	1/00	ST DO	VANCAILLE A TPSL 0002 CLAY 0060 MSND 0065 SLTE 0079
CON	4	7	33- 3394	420650 4703245	625	09/49	3528	4	FR	80	14		1	1/00	DO	GALBRAITH E CLAY 0057 HPAN 0080
CON	4	7	33- 3398	420845 4703070	625	07/62	2303	4		DRY						GALBRAITH G MSND 0014 GREY CLAY 0059 MSND 0062 MSND STNS 0065 HPAN 0074 RCCK 0088
CON	4	7	33- 3397	420875 4702940	625	06/62	2303	4		DRY						GALBRAITH W MSND 0006 CLAY 0025 CLAY MSND 0062 MSND 0068 HPAN GRVL 0078 BRWN RCCK 0090
CON	4	7	33- 3396	420880 4702955	625	06/62	2303	4		DRY						GALBRAITH W MSND 0009 GREY CLAY MSND 0016 GREY CLAY 0051 GRVL 0055 MSND 0060 GREY CLAY 0063 GRVL 0067 HPAN 0075 RCCK 0090
CON	4	7	33- 5798	420900 4703000	620	08/73	4707	4		DRY						GALBRAITH G TPSL 0001 CLAY 0038 HPAN 0050 CLAY 0078 SHLE 0085
CON	4	7	33- 5799	420940 4702970	620	08/73	4707	4	FR	72	30	60	1	4/00	DO	GALBRAITH G TPSL 0001 CLAY 0036 HPAN 0052 CLAY 0072 GRVL 0073 SHLE 0076

MUNICIPALITY CONCESSION ETC	LOT	WELL NO	UTM EASTING NORTHING	ELEV FEET	DATE	DRILLER	CSG DIA INS	KIND OF WATER	WATER FOUND FEET	STAT LVL FEET	PUMP LVL FEET	TEST RATE GPM	TEST TIME HR/MN	WATER USE	OWNER/LOG/SCREEN DEPTHS IN FEET TO WHICH FORMATIONS EXTEND
HOWARD TOWNSHIP (CONTINUED....)															
CON	3	3	33- 417545 3371 4703150	615	10/66	2303	4	FR	80	22		2		DO	SPENCE R MSND 0008 BLDR CLAY 0050 HPAN 0051 CLAY HPAN 0065 SHLE GRVL 0066 BLCK MSND 0068 GREY MSND 0070 GRVL 0074 RCCK 0080
CON	3	3	33- 417590 3369 4703100	615	10/60	5428	4	FR	107	24				PS	BOTANY UNITED CHURCH MSND TPSL 0012 BLUE CLAY 0060 CLAY MSND 0068 CLAY STNS 0077 GRVL 0080 SHLE CLAY 0082 BLUE CLAY 0085 CLAY SHLE 0086 SHLE 0108
CON	3	3	33- 417600 3370 4703160	610	06/61	5428	4	FR FR	66 70	15	30	8	2/30	PS	BOTANY UNITED CHURCH TPSL MSND 0012 BLUE CLAY 0058 BLUE CLAY GRVL 0059 GRVL CLAY 0060 MSND 0064 CLAY MSND GRVL 0065 GRVL 0066 MSND 0069 SHLE 0070 GRVL 0071
CON	3	3	33- 418025 3367 4703475	620	05/52	3626	4	FR	59	28	28	5	2/00	ST DO	SPENCE J TPSL 0002 YLLW MSND 0010 BRWN CLAY 0050 GRVL 0059
CON	3	3	33- 418100 3368 4703205	620	01/56	3530	4	FR	64	14	14	6		ST DO	CAMPBELL G CLAY 0007 HPAN 0022 QSND 0055 HPAN 0063 BLCK SHLE 0064
CON	3	3	33- 418500 3373 4702210	620	06/67	2303	4	FR	78	25	60	3	3/00	DO	SPENCE R MSND 0008 CLAY 0063 HPAN GRVL 0070 BLCK GRVL 0078 BRWN ROCK 0083
CON	3	3	33- 418505 3372 4702250	600	10/66	2303	4		DRY						SPENCE R TPSL 0005 CLAY 0062 GREY HPAN 0075 ROCK 0084 BLCK ROCK SHLE 0085
CON	3	4	33- 418110 3376 4703645	620	02/64	4203	4	FR	79	14	35	4	2/00	ST DO	SIMINGTON H MSND 0012 BLUE CLAY 0054 HPAN MSND GRVL 0071 MSND GRVL 0072 HPAN MSND GRVL 0078 SHLE 0079
CON	3	4	33- 418150 3375 4703595	620	02/64	4203	4		DRY						SIMINGTON H MSND 0012 BLUE CLAY 0052 HPAN MSND GRVL 0076
CON	3	4	33- 418345 3374 4703775	620	04/52	3626	4	FR	64	11	11	4	5/00	ST DO	NOVACK J TPSL 0002 YLLW CLAY 0008 BRWN CLAY 0050 GRVL 0064
CON	3	5	33- 418710 3377 4704150	620	05/52	3626	4	FR	60	12	15	6	10/00	ST DO	VANRYCKECHEM H TPSL 0002 YLLW MSND 0018 BRWN CLAY 0030 MSND GRVL 0060
CON	3	8	33- 419850 3379 4705200	620	03/52	3528	4	FR	83	10	10	8	4/00	ST DO	WINTERS L TPSL 0010 BLUE CLAY 0038 HPAN 0071 WHIT MSND 0072 GRVL 0083
CON	3	11	33- 422100 3380 4705795	625	09/49	3528	4	FR	60	16		5	1/00	ST DO	DICK J MSND 0006 BLUE CLAY 0048 HPAN 0059 GRVL 0060
CON	3	13	33- 421245 3381 4706145	620	11/52	3528	3	FR	87	16		8	24/00		WELLSON G MSND 0006 BLUE CLAY 0058 FSND 0060 HPAN 0085 GRVL 0087
CON	3	13	33- 422100 3384 4706900	625	11/52	3528	3		DRY						WELLSON G YLLW CLAY 0006 BLUE CLAY 0015 SILT 0040

- CONTINUED -

CON	1	15	33- 420700 3351 4710250	600	08/63	1903	4	FR	26	26	26	3	5/00	DO	MACROBERT H MSND 0003 CLAY 0017 GRVL 0033 (S 0029 03)
CON	1	15	33- 420945 3352 4710020	600	10/63	4203	4	FR	50	25	50	7	3/00	DO	MALLETTE G MSND 0010 BLUE CLAY 0050 MSND GRVL 0069
CON	1	15	33- 420960 5418 4710000	600	08/71	2801	2	SA	45	24	26	10	2/30		THAMESVILLE P L C BRWN CLAY 0004 BRWN MSND GRVL 0010 GREY CLAY 0039 BRWN MSND GRVL CLAY 0045 BRWN MSND GRVL 0065 (S 0051 11)
CON	1	16	33- 420950 3353 4710850	600	04/51	3340	4	FR	70	30	70	3	2/00	ST DO	MARTIN E OBDN 0070 BLCK SHLE 0080
CON	1	17	33- 421400 3354 4711355	600	02/51	3340	4	FR	16	16	30	4	1/00	ST DO	SECORD G OBDN 0083 LMSN 0086
CON	1	17	33- 421550 3355 4711550	600	12/55	3530	4	FR	78	14	39	5	1/00	ST DO	SECURD J CLAY 0011 BLUE CLAY 0038 HPAN 0078
CON	2	5	33- 417300 3358 4705550	610	12/63	2519	30	FR	45	28	48	2	/30	ST	ANDERSON FARMS BRWN MSND 0002 BRWN CLAY 0012 BLUE CLAY MSND 0026 BLUE CLAY 0045 GRVL 0048
CON	2	5	33- 418205 3356 4704645	600	07/55	3334	4		DRY						ANDERSON A MSND 0020 GREY CLAY 0040 HPAN 0061
CON	2	5	33- 418250 3357 4704655	600	08/55	3334	4	FR	71	12	20	5	2/00	ST DO	ANDERSON A MSND 0020 GREY CLAY 0037 HPAN 0062 GREY SHLE 0071 BLCK SHLE 0073
CON	2	7	33- 418615 5343 4705415	615	07/71	4707	4	FR	77	18	55	2	10/00	DO	ANDERSON W TPSL 0001 RED MSND 0006 BLUE CLAY 0030 HPAN 0043 MSND 0044 HPAN 0074 MSND GRVL 0080 (S 0077 03)
CON	2	7	33- 418660 4665 4705350	620	09/68	2519	30	FR	58	42	62	10	1/00	ST	ANDERSON WM TPSL 0001 BRWN CLAY MSND 0012 GREY CLAY MSND 0047 HPAN STNS 0058 GRVL 0060 GREY CLAY 0062
CON	2	7	33- 418700 4666 4705300	620	09/68	2519	36		DRY						ANDERSON WM TPSL 0001 BRWN CLAY MSND 0012 GREY CLAY MSND 0047 HPAN STNS GRVL 0050
CON	2	8	33- 419420 3359 4705790	620	05/54	3334	4	FR	62	14	25	7	8/00	ST DO	STEWART H CLAY 0006 FSND CLAY 0035 FSND 0062 CSND GRVL 0064 BLCK SHLE 0065
CON	2	10	33- 419545 3360 4707475	600	12/57	3308	3	FR	72	12	40	3	/30	DO	SQUIRE M CLAY 0042 GRVL 0044 HPAN 0050 FSND 0060 HPAN 0070 BLCK SHLE 0072
CON	2	10	33- 419590 3364 4707400	620	05/68	4604	4	FR	39						CASIER GEORGE MSND TPSL 0010 CLAY 0039 MSND GRVL 0060 BLUE SLTE SHLE 0072 SLTE 0085
CON	2	10	33- 419590 3361 4707500	600	10/63	3305	4	FR	57	20	50	1	5/00		CASIER G MSND 0008 CLAY MSND 0024 CLAY 0055 GRVL MSND 0060 HPAN 0069 BLCK SHLE 0071
CON	2	10	33- 419600 3362 4707545	600	10/63	1903	4		DRY						CASIER G MSND 0007 CLAY 0016 MSND 0024 CLAY 0039 GRVL CLAY 0040 HPAN 0070 BLCK SHLE 0072
CON	2	10	33- 419640 3365 4707450	620	05/68	4604	4	FR	38	15	32	2	4/00	DO	CASIER GEORGE TPSL MSND 0010 CLAY 0038 (S 0037 06) GRVL 0042 HPAN 0043
CON	2	10	33- 419640 3363 4707495	600	11/63	1903	4	FR	40	9	35	2	3/00	DO	CASIER G MSND 0008 CLAY 0012 MSND CLAY 0025 CLAY 0040 GRVL MSND 0043 (S 0040 04) HPAN 0070 BLCK SHLE 0072
CON	2	11	33- 420710 3366 4707050	620	10/46	5804	4	FR	45	11		2		ST DO	MCKINLEY B TPSL MSND 0011 BLUE CLAY 0040 MSND GRVL 0045

MUNICIPALITY CONCESSION ETC	LOT	WELL NO	UTM EASTING NORTHING	ELEV FEET	DATE	DRILLER	CSG DIA INS	KIND OF WATER	WATER FOUND FEET	STAT LVL FEET	PUMP LVL FEET	TEST RATE GPM	TEST TIME HR/MN	WATER USE	OWNER/LOG/SCREEN DEPTHS IN FEET TO WHICH FORMATIONS EXTEND
HOWARD TOWNSHIP (CONTINUED....)															
CON	1	5	33- 5741	416146 4706350	624	04/73	4707	4	FR	69	7	55	1	24/00 DO	GOODAL T TPSL 0001 SAND 0007 QSND 0008 CLAY 0033 SAND 0034 HPAN 0069 GRVL 0070 SHLE 0074
CON	1	5	33- 3344	416190 4706470	610	11/66	2519	30	FR	7	7	30	4	1/00 DO	GOODALL T TPSL 0001 BRWN CLAY 0005 BRWN MSND 0007 BLUE MSND 0014 BLUE CLAY 0030
CON	1	5	33- 4910	417230 4705640	615	09/69	2519	30	FR	42	20	44		ST	SAVAGE A T BLCK TPSL 0001 BRWN CLAY MSND 0009 GREY CLAY MSND 0040 GREY CLAY STNS 0042 BRWN MSND 0044
CON	1	10	33- 3345	419550 4707720	619	06/67	2303	4	FR	36	13	16	10	3/00 DO	HUYS D MSND 0015 CLAY 0024 HPAN GRVL 0036 GRVL 0037
CON	1	12	33- 5962	420130 4708746	620	07/74	2519	30	FR	10	9	21	5	1/00 DO	MEYER H BRWN SAND 0004 BRWN CSND 0019 GREY CLAY 0021
CON	1	14	33- 5876	420270 4710090	630	08/73	4707	4	FR	45	16	23	3	3/00 DO	VAN KOEVERDEN H TPSL 0001 SAND 0018 HPAN 0045 (S 0043 03) GRVL 0046
CON	1	14	33- 3346	420850 4709645	620	02/54	3530	4	FR	63	20	25	3	3/00 IR DO	LAMERS J TPSL MSND 0009 BLUE CLAY 0058 HPAN 0063 GRVL 0064
CON	1	14	33- 3347	420900 4709205	615	05/64	2303	4		DRY					CROW A TPSL 0012 BLUE CLAY 0038 HPAN 0050 BLCK SHLE 0080
CON	1	14	33- 3348	421000 4709045	610	10/64	4707	6	FR FR	65 80	23	55	3	CO	DHO TPSL 0001 RED MSND 0006 CSND 0018 CLAY 0042 GRVL 0044 HPAN 0065 MSND GRVL 0068 MSND HPAN 0080 MSND GRVL 0087 BLCK SHLE 0088
CON	1	15	33- 3350	420550 4710225	600	07/63	4707	4		DRY					MCROBERT A TPSL 0002 RED MSND 0006 CLAY 0029 BLDR CLAY 0035 BLDR 0036
CON	1	15	33- 5421	420620 4710268	602	09/71	2801	2	FR	40	28	28	11	2/20	THAMESVILLE P U C BLCK TPSL 0001 BRWN CLAY 0009 BRWN MSND GRVL 0040 BRWN GRVL MSND 0073 (S 0058 11)
CON	1	15	33- 5424	420620 4710270	602	09/71	2801	6	FR	40	25	29	155	44/00	THAMESVILLE P U C TPSL 0001 BRWN CLAY 0011 BRWN MSND GRVL 0040 BRWN GRVL SHLE 0073 (S 0052 10) (S 0062 05)
CON	1	15	33- 5422	420620 4710275	602	09/71	2801	2	FR	42					THAMESVILLE P U C TPSL 0001 BRWN CLAY 0012 BRWN MSND GRVL 0038 BRWN GRVL MSND 0073 (S 0059 11)
CON	1	15	33- 5425	420650 4710240	602	09/71	2801	2	FR	35					THAMESVILLE P U C TPSL 0001 BRWN CLAY 0012 BRWN MSND GRVL 0038 BRWN GRVL MSND 0073 (S 0058 11)
CON	1	15	33- 3349	420655 4710545	600	10/60	4708	4	FR	61	29	29	4	3/00 ST DO	MARTIN J TPSL 0002 YLLW CLAY 0020 BLUE CLAY 0024 HPAN 0040 MSND 0061 GRVL 0063 HPAN 0064

															BLDR CLAY 0090 HPAN 0093 MSND GRVL 0115 HPAN 0120 BLCK MSND 0123 SHLE 0125
BF		88	33- 5781	433215 4693010	652	07/73	2303	4	FR	123	50	51	10	2/30 DO	WILSON J CLAY 0065 BLDR CLAY 0085 RED CLAY 0123 BLCK SAND 0125 BLCK RCCK 0126
BF		93	33- 5564	431000 4690950	650	08/72	3005	7	FR	117	45	55	10	99/59 CO	TERRACE BEACH PARK BLCK TPSL 0002 RED SAND 0007 BLUE CLAY STNS 0111 BLUE CLAY GRVL 0115 BLCK SHLE 0118
BF		95	33- 4657	431770 4690390	600	12/68	2303	4	FR	107	25		1	3/00 DO	STINSON EARL TPSL 0003 YLLW CLAY 0016 BLUE CLAY 0085 CLAY STNS 0093 HPAN CLAY 0105 MSND GRVL 0107 SHLE 0110
BF		96	33- 5728	431585 4689770	630	01/73	2303	4		DRY					MERO EASTATE SAND CLAY 0012 GREY CLAY 0107 SAND 0108 HPAN 0112 BLCK ROCK 0140
BF		96	33- 5720	431630 4689680	575	04/73	2519	30	FR	7	7	18		DO	W GEDDIS & SONS LTD BLCK TPSL 0001 GREY SAND 0008 GREY CLAY 0018
BF		97	33- 6062	431250 4689231	578	11/74	2303	4		DRY					WANT M YLLW CLAY 0012 BLUE CLAY 0065 RED CLAY 0097 CLAY 0100
BF		97	33- 6063	431280 4689241	578	11/74	2303	4							WANT M YLLW CLAY 0012 BLUE CLAY 0065
BF		97	33- 6061	431311 4689180	578	11/74	2303	4							WANT M YLLW CLAY 0010 BLUE CLAY 0070 BRWN CLAY 0098 HPAN SAND 0101 BLCK ROCK 0107
BF		97	33- 4853	431340 4689150	575	04/69	2303	4	FR	98	11	18	5	3/00 DO	JARVIS MAURICE BLUE CLAY 0095 HPAN 0098 SHLE 0108 (S 0102 06)
BF		97	33- 3339	431350 4689160	625	07/63	2303	4	FR	102	12		4	/30 DO	JARVIS E TPSL 0002 BLUE CLAY 0098 UNKN UNKN UNKN UNKN 0102 BLCK SHLE 0127
BF		98	33- 4731	431300 4688760	574	03/68	2303	4	FR	90	FLW	3	12	3/00 DO	LEWIES C W MSND 0017 CLAY 0085 HPAN CLAY 0087 GRVL 0090 BLCK SHLE GRVL 0098
BF		101	33- 3340	429245 4689320	600	05/61	1903	4	FR	110	10	14	15	6/00 DO	WADE N CLAY 0100 HPAN 0110 GRVL 0120 (S 0115 05)
CON	1	1	33- 4944	414240 4704750	608	10/69	4707	4	FR	67			5	24/00	GOODALL WAYNE TPSL 0001 RED MSND 0010 GREY CLAY 0067 MSND 0069 BLCK SHLE 0075
CON	1	1	33- 4945	414250 4704760	608	10/69	4707	4	FR	67	15	45	4	10/00 DO	GOODAL WAYNE TPSL 0001 RED MSND 0007 GREY CLAY 0036 HPAN 0067 (S 0065 03) MSND GRVL 0069
CON	1	2	33- 3341	415745 4704475	608	01/56	3530	4	FR	102	14	40	5	2/00 ST DO	CAMPBELL R MSND CLAY 0018 BLUE CLAY 0069 HPAN 0082 BLCK SHLE 0103 BLUE RCCK 0105
CON	1	4	33- 3342	415655 4705899	612	06/65	4707	4	FR	49	21	24	5	4/00 DO	NICHOLS A MSND 0006 QSND 0007 CLAY 0040 HPAN 0049 GRVL 0053 HPAN 0054
CON	1	5	33- 3343	416109 4706445	612	09/59	5428	4	FR	71	14	35	3	12/00 ST DO	GOODALL T TPSL MSND 0012 BLUE CLAY 0042 GREY FSND 0060 BLUE CLAY 0064 GREY FSND MSND 0068 BLUE CLAY 0071 GRVL 0072
CON	1	5	33- 5742	416121 4706409	623	04/73	4707			DRY					GOODALL T TPSL 0002 RED SAND 0007 GSND 0008 BLUE CLAY 0030 HPAN SAND CLAY 0070 HPAN 0072 SHLE 0078

KENT COUNTY 33

MUNICIPALITY CONCESSION ETC	LOT	WELL NO	UTM EASTING NORTHING	ELEV FEET	DATE	DRILLER	CSG DIA INS	KIND OF WATER	WATER FOUND FEET	STAT LVL FEET	PUMP LVL FEET	TEST RATE GPM	TEST TIME HR/MN	WATER USE	OWNER/LOG/SCREEN DEPTHS IN FEET TO WHICH FORMATIONS EXTEND
HOWARD TOWNSHIP															
BC	5	33- 3332	418350 4704160	600	01/52	3528	4	FR	45	17			2/00	ST DO	ANDERSON A MSND 0008 BLUE CLAY 0032 HPAN 0044 GRVL 0045
BC	5	33- 3331	418390 4704160	610	02/51	3528	4		DRY						ANDERSON A MSND 0008 BLUE CLAY 0030 HPAN 0059
BC	5	33- 3330	418400 4704175	600	12/51	3528	4		DRY						ANDERSON A MSND 0008 BLUE CLAY 0032 HPAN 0044 GRVL 0045 HPAN BLDR 0067
BC	5	33- 5505	418560 4704150	615	04/71	4707	4	FR	80	18	24	7	8/00	ST DO	ANDERSON L TPSL 0001 RED MSND 0007 GREY CLAY 0014 HPAN 0018 CLAY 0033 HPAN 0080 (S 0078 04) GRVL 0082
BC	6	33- 3334	418800 4705090	605	04/60	5428	4	FR	85	14	69	2	3/00	DO	BOTANY UNITED CHURCH BRWN TPSL MSND 0006 CLAY MSND 0034 GREY CLAY 0042 GRVL 0060 MSND 0065 CLAY GRVL 0066 MSND GRVL 0073 GRVL CLAY 0080 GRVL 0081 CLAY GRVL 0084 GRVL MSND 0085
BC	6	33- 3378	419050 4704655	620	11/51	3530	4	FR	81	10		3		ST DO	HOLMES F CLAY 0040 MSND 0060 HPAN 0075 GRVL 0081
BC	6	33- 5078	419090 4704625	600	11/51	3530	4	FR	81	10		3		ST DO	HOLMES L CLAY 0040 MSND 0060 HPAN 0075 GRVL 0081
BC	6	33- 3333	419140 4704655	600	12/51	3528	4	FR	54	10		15	3/00	ST DO	HOLMES F MSND 0006 BLUE CLAY 0040 WHIT MSND 0044 HPAN 0054 BLCK MSND 0055 GRVL 0057
BC	8	33- 3335	420000 4705510	600	07/55	3334	4	FR	53	18	40	4	3/00	ST DO	CAMERON M MSND 0020 GREY CLAY 0041 MSND 0049 MSND GRVL 0058 HPAN 0068
BC	11	33- 3336	420820 4706825	625	12/62	4203	4	FR FR FR	50 67 75	25		3	4/00	ST DO	GILLESPIE H TPSL 0004 YLLW MSND 0012 WHIT MSND 0020 BLUE CLAY 0046 MSND CLAY STNS 0050 MSND 0051 MSND CLAY 0067 FSND 0068 HPAN 0075 MSND GRVL 0076 BLCK SHLE 0124
BC	12	33- 4901	421340 4707590	622	02/69	3307	4	FR	50	19	25	4	1/00	DO	CLARK ROBERT BLCK CLAY MSND 0003 MSND 0007 CLAY 0045 CLAY STNS 0048 MSND GRVL 0052 (S 0049 03)
BC	12	33- 3337	421500 4706970	623	06/57	3530	6	FR FR	47 97	17	22	4		ST DO	ZUSKAN S TPSL 0009 BLUE CLAY 0044 HPAN 0047 GRVL 0050 HPAN 0082 GRVL 0097 SHLE 0105
BC	13	33- 4851	421510 4707520	622	04/69	1903	4	FR	50	40	50	1	2/00	DO	CAMERON D MSND 0009 CLAY 0050 HPAN 0082 BLCK SHLE 0105
BC	13	33- 4850	421540 4707500	622	04/69	1903	4	FR	50	40	50	1	2/00	DO	CAMERON D MSND 0009 CLAY 0050 HPAN 0082 BLCK SHLE 0085
BC	13	33- 4849	421550 4707520	622	04/69	1903	4	FR	50	45	50	1	3/00	DO	CAMERON D MSND 0009 CLAY 0050 HPAN 0080 BLCK SHLE 0083
BF	88	33- 3338	433145 4692650	575	06/63	2303	4	FR FR	115 125	42	45	10	3/00	DO	SMITH J AND PINE V MSND 0005 BLUE CLAY 0030 RED CLAY 0070

- CONTINUED -

```
TRSWB     5   2   33-  406400   600 04/57  3308    4  FR     77    12   60    3   /20 DO    TENGELIS E
                  3226 4691655                                                                 TPSL MSND 0004 MSND 0015 CLAY STNS 0076
                                                                                               GRVL SLTE 0077 BRWN SHLE 0078
TRSWB     5   2   33-  406505   600 08/67  3005    4        DRY                                TENGELIS J
                  3229 4691785                                                                 TPSL 0001 BLUE CLAY 0020 BLUE CLAY STNS
                                                                                               0077 MSND 0084 GRVL 0085 SHLE 0087
TRSWB     5   2   33-  406510   600 08/67  3005    4  FR     86    15   45    2  1/00 DO    TENGELIS J
                  3231 4691763                                                                 TPSL 0001 BLUE CLAY 0020 BLUE CLAY STNS
                                                                                               0077 MSND 0084 GRVL 0086 SHLE 0090
TRSWB     5   2   33-  406525   597 08/67  3005    4        DRY                                TENGELIS J
                  3230 4691770                                                                 TPSL 0001 BLUE CLAY 0020 BLUE CLAY STNS
                                                                                               0077 MSND 0084 GRVL 0086 SHLE 0100
TRSWB     5   2   33-  406750   597 06/65  3013    4  FR     84    15   17    5  3/00 DO    TENGELIS J
                  3228 4691950                                                                 TPSL 0001 CLAY 0020 CLAY STNS 0072 MSND
                                                                                               0084 BLCK SHLE 0086
TRSWB     5   2   33-  406770   600 07/53  5401    4        72                                 KERR L
                  3225 4691530                                                                 CLAY 0071 MSND GRVL 0075 CLAY GRVL 0085
TRSWB     5   4   33-  407460   600 05/58  4503    4  FR     67    12                   DO    JENNER L
                  3233 4692620                                                                 YLLW MSND 0009 BLUE MUCK 0041 QSND 0058
                                                                                               MSND 0067


HIGHGATE VILLAGE

                  33-  432490   725 05/66  2303    4  FR    113    90  100   10  5/00 ST DO HILLS R
                  3328 4705750                              FR    170                          TPSL 0004 YLLW CLAY 0015 BLUE CLAY 0113
                                                                                               MSND GRVL 0142 GRVL MSND 0166 MSND STNS
                                                                                               0170 GRVL 0174
                  33-  432650   725 11/52  4214    5  FR    131    91   96    2        ST DO CLARK W
                  3325 4705665                                                                 MSND 0012 BLUE CLAY 0098  RED CLAY 0101
                                                                                               HPAN MSND 0112 CSND 0131 GRVL 0136
                  33-  432755   725 06/60  1525    4  FR    190    91         6  6/00 MU    HIGHGATE WATER CO
                  3326 4705840                                                                 MSND GRVL 0005 CLAY MSND STNS 0132 MSND
                                                                                               0186 HPAN 0189 BRWN SLTE 0196
                  33-  432775   725 05/66  2303    4  FR    160    98  110   10  3/00 DO    WOOTE H
                  3329 4705545                                                                 TPSL 0004 YLLW CLAY 0012 BLUE CLAY 0110
                                                                                               CLAY 0120 MSND 0131 MSND GRVL 0140 GRVL
                                                                                               CLAY 0144 MSND GRVL 0150 MSND STNS 0155
                                                                                               MSND 0160 GRVL 0166 (S   0164 02 )
                  33-  432850   728 08/72  2303    4  FR    170   100  101   12  2/30 DO    CANADIAN LEGION 335
                  5545 4705550                                                                 GRVL 0011 BLDR CLAY 0134 HPAN CLAY 0145
                                                                                               QSND 0153 GRVL 0170 BLCK GRVL 0176 (S
                                                                                               0172 04 )
                  33-  433050   725 07/68  2303    4  FR    166    98  112   10  4/00 DO    HIGATE AGRIC SOCIETY
                  4734 4705750                                                                 MSND 0009 BLDR CLAY 0137 HPAN GRVL 0139
                                                                                               YLLW CLAY 0155 HPAN 0164 GRVL 0166
                  33-  433190   73C 08/61  2303    4  FR    125    95  100    5  6/00 DO    TAPE F
                  3327 4705395                                                                 MSND 0012 BLUE CLAY 0125 QSND 0133 HPAN
                                                                                               0140 GRVL MSND 0155 GRVL 0160 (S   0158
                                                                                               02 )
                  33-  433200   725 05/70  2303    4  FR    138    94   94   10  4/00 DO    MARTIN J
                  5063 4706060                                                                 TPSL 0008 BLUE CLAY 0099 HPAN GRVL 0105
                                                                                               YLLW CLAY 0125 MSND 0131 QSND 0134 CSND
                                                                                               0138 GRVL 0142 (S   0138 04 )
```

MUNICIPALITY CONCESSION ETC	LOT		WELL NO	UTM EASTING NORTHING	ELEV FEET	DATE	DRILLER	CSG DIA INS	KIND OF WATER	WATER FOUND FEET	STAT LVL FEET	PUMP LVL FEET	TEST RATE GPM	TEST TIME HR/MN	WATER USE	OWNER/LOG/SCREEN DEPTHS IN FEET TO WHICH FORMATIONS EXTEND
HARWICH TOWNSHIP (CONTINUED....)																
TRSWB	4	5	33-3205	407980 4693240	600	05/61	4503	4		DRY						SAMWAYS H YLLW CLAY 0010 BLUE MUCK 0066 QSND 0073 FSND 0075 ROCK 0080
TRSWB	4	5	33-4722	407980 4693350	600	03/68	4707	4	FR	50	20	20	10	4/00	DO	SCHEPANOWSKI LLOYD TPSL 0001 MSND 0006 CLAY 0020 HPAN 0050 MSND 0055 GRVL 0074 BLCK SHLE 0080
TRSWB	4	5	33-3206	408020 4693220	600	05/61	4503	4	FR	79	21		1	2/00	DO	SAMWAYS H YLLW MSND 0010 BLUE MUCK 0066 GSND 0073 FSND 0076 GREY ROCK 0079
TRSWB	4	5	33-3215	408025 4693215	600	10/66	4707	4	FR	73	23	40	5	3/00	DO	MCGREGOR M TPSL 0002 RED MSND 0006 CLAY 0030 HPAN 0040 CLAY 0073 GRVL 0076 BLCK SHLE 0079
TRSWB	4	5	33-3199	408035 4693275	600	06/55	3626	4	FR	62	18	20	6	1/00	DO	DREW R MSND GRVL 0062
TRSWB	4	5	33-3198	408040 4693285	600	06/55	3626	4	FR	78	18	18	1	2/00	DO	DREW B YLLW MSND 0007 BLUE MSND 0035 FSND 0078
TRSWB	4	5	33-3196	408060 4693330	602	07/52	3626	4	FR	76	20	25	10	2/00	DO	BRISCO B YLLW MSND 0010 CLAY 0073 GRVL 0074 SHLE 0076
TRSWB	4	5	33-3200	408080 4693280	600	07/55	3626	4	FR	55	18	20	6	1/00	DO	DREW R TPSL 0002 MSND GRVL 0055 GRVL 0056
TRSWB	5	1	33-3221	405950 4691210	600	06/54	4503	4	FR		12	20		2/30	DO	DOYLE N YLLW MSND 0009 BLUE CLAY 0064 CSND 0071
TRSWB	5	1	33-3219	406000 4691190	597	07/49	5801	3	FR	57	12		2	2/00	DO	HAMMOND H YLLW MSND 0010 CLAY 0025 CLAY GRVL 0051 MSND GRVL 0057
TRSWB	5	1	33-3217	406040 4691175	595	05/49	5801	4	FR	69	12		3	/30	DO	KEHOE J YLLW MSND 0010 CLAY 0025 ROCK CLAY GRVL 0069
TRSWB	5	1	33-3218	406115 4691080	597	05/49	5801	3	FR	71	12		2	2/00	DO	MILLER J YLLW MSND 0010 CLAY 0025 CLAY GRVL 0071 ROCK 0072
TRSWB	5	1	33-3220	406500 4690650	599	07/51	4503	3	FR	91	12				DO	ELLIOT W MSND 0010 BLUE MUCK 0048 GRVL 0050 BLUE MUCK 0089 FSND 0091 HPAN 0092
TRSWB	5	1	33-3224	406815 4690225	599	11/65	3013	4		DRY						CARLEY V TPSL 0001 MSND 0010 CLAY 0042 CLAY STNS 0105 MSND 0106 SHLE 0118
TRSWB	5	1	33-3227	406940 4690625	599	11/62	3307	4	FR	81	15	15	4	2/00	DO	CORSINI S CLAY 0012 MSND 0016 CLAY STNS 0078 GRVL CLAY 0080 BLCK SHLE 0082
TRSWB	5	1	33-3222	406975 4690125	599	10/61	4709	4		DRY						KIEFFER D MSND 0003 BLUE CLAY 0115 SHLE 0140
TRSWB	5	1	33-3223	407000 4690400	599	10/61	4709	4	FR	79	14	18	4	3/00	ST DO	KIEFFER D MSND 0004 BLUE CLAY 0079 SHLE 0080
TRSWB	5	1	33-6324	407167 4690320	605	09/74	4604	4	FR FR	76 81	19	39	15	1/00	DO	CORSINI SIL BRWN TPSL 0002 YLLW TPSL 0008 GREY CLAY GRVL 0074 GREY GRVL SAND 0080 BLCK SLTE 0083

TRSWB	4	5	33- 3197	407190 4694187	600	05/54	5401	4	FR	68	16	55	2	36/00	DO	LEWIS E CLAY 0052 MSND 0058 CLAY 0066 GRVL 0069 SLTE 0070
TRSWB	4	5	33- 3209	407220 4694249	600	07/63	4707	4	FR	68	20	40	3	2/00	DO	LEWIS A TPSL 0003 GREY CLAY 0019 HPAN 0042 CLAY 0068 GRVL 0070 BLCK SHLE 0072
TRSWB	4	5	33- 3210	407225 4694237	600	11/63	3307	4	FR	72	12	74	1	/30	DO	WILLET D CLAY 0016 MSND 0017 CLAY 0040 CLAY STNS 0070 MSND GRVL 0072 BLCK SHLE 0074
TRSWB	4	5	33- 3202	407335 4694175	600	02/60	3308	4	FR	74	20	60	1	1/00	DO	HACKETT D RED MSND 0015 CLAY 0020 HPAN 0065 MSND CLAY 0072 BLCK SHLE 0075
TRSWB	4	5	33- 4684	407760 4693150	600	04/68	4707	4	FR	48	22	26	5	10/00	DO	QUILLIAN R G TPSL 0001 MSND 0008 CLAY 0022 HPAN 0040 MSND 0048 GRVL 0070 (S 0069 03) HPAN 0072
TRSWB	4	5	33- 3213	407775 4693180	600	06/66	4707	4	FR	48	18	24	5	4/00	DO	SLEIGHTHOLM E TPSL 0001 CLAY 0036 HPAN MSND 0048 GRVL MSND 0058 (S 0054 04) HPAN 0059
TRSWB	4	5	33- 5084	407800 4693220	600	05/70	4707	4	FR	60	22	38	6	6/00	DO	OKA KEN TPSL 0001 RED MSND 0007 GREY CLAY 0040 HPAN 0054 MSND 0060 GRVL MSND 0072 (S 0069 03)
TRSWB	4	5	33- 5501	407810 4693225	600	05/71	4707	4	FR	60	21	28	5	4/00	DO	VELLINGA J TPSL 0001 RED MSND 0005 CLAY 0021 HPAN 0050 CLAY 0060 (S 0057 05) GRVL 0062
TRSWB	4	5	33- 5349	407830 4693250	600	05/71	4707	4	FR	65	20	21	8	6/00	DO	KOLFAGE D TPSL 0001 RED MSND 0008 GREY CLAY 0020 HPAN 0050 GREY CLAY 0060 MSND 0065 GRVL 0068 (S 0065 03)
TRSWB	4	5	33- 4699	407840 4693080	600	06/68	4203	4	FR	46	18	38	6	8/00	DO	CNOSSEN KEES TPSL 0003 MSND 0010 CLAY STNS 0046 FSND 0057 CSND 0062 (S 0059 03)
TRSWB	4	5	33- 3201	407880 4693035	600	12/59	3308	4	FR	75	15	30	4		DO	CHURCOTT M RED MSND 0010 CLAY 0065 MSND 0067 HPAN 0074 GRVL 0075
TRSWB	4	5	33- 3212	407900 4693140	600	09/65	4707		FR	70	28	30	6	6/00	DO	PATTERSON T MSND 0006 CLAY 0066 HPAN 0070 GRVL 0074 (S 0072 03) HPAN 0075
TRSWB	4	5	33- 3214	407910 4693245	600	06/66	4707	4	FR	74	22	24	6	4/00	DO	FOSTER E TPSL 0001 RED MSND 0005 CLAY 0024 CLAY GRVL 0065 MSND 0074 GRVL 0077 BLCK SHLE 0078
TRSWB	4	5	33- 3207	407925 4693410	600	05/63	4708	4		DRY						HANSEN K TPSL 0002 YLLW MSND 0010 BLUE CLAY 0074 BLCK SHLE 0083
TRSWB	4	5	33- 5947	407936 4693201	600	01/74	3005	4	FR	72	22	25	6	5/00	DO	VANMINNEN J BLCK TPSL 0001 BRWN SAND 0007 BLUE CLAY STNS 0058 GREY SAND 0070 BLCK GRVL 0073 BLUE CLAY GRVL 0074
TRSWB	4	5	33- 3208	407962 4693445	600	05/63	4708	4	FR	73	21	48	5	3/00	DO	HANSEN K TPSL 0002 YLLW MSND 0009 BLUE CLAY 0073 MSND GRVL 0074 GREY SHLE 0075
TRSWB	4	5	33- 3203	407965 4693225	600	04/61	4503	4		DRY						BARTLETT K YLLW MSND 0010 BLUE MUCK 0066 GSND 0073 FSND 0075 ROCK 0080
TRSWB	4	5	33- 3204	407980 4693200	600	04/61	4503	4	FR	67	20		1	2/00	DO	BARTLETT K YLLW MSND 0010 BLUE MUCK 0059 GREY MUCK 0066 MSND 0067

MUNICIPALITY CONCESSION ETC	LOT	WELL NO	UTM EASTING NORTHING	ELEV FEET	DATE	DRILLER	CSG DIA INS	KIND OF WATER	WATER FOUND FEET	STAT LVL FEET	PUMP LVL FEET	TEST RATE GPM	TEST TIME HR/MN	WATER USE	OWNER/LOG/SCREEN DEPTHS IN FEET TO WHICH FORMATIONS EXTEND
HARWICH TOWNSHIP (CONTINUED....)															
TRSWB	4	1	33- 3181	405350 4691970	593	10/63	3013	4		DRY					MARTIN E CLAY MSND 0020 CLAY 0041 CLAY GRVL 0060 CLAY STNS 0063 GRVL 0070 SHLE 0072
TRSWB	4	1	33- 3182	405380 4692000	593	10/63	3013	4	FR	65	26	46	2 1/00	ST DO	MARTIN E CLAY MSND 0022 CLAY 0043 CLAY GRVL 0062 CLAY STNS 0065 GRVL 0070 (S 0066 04)
TRSWB	4	1	33- 5830	405493 4691727	603	09/73	3308	4	FR	82	40	50	4 1/00	DO	BADUIH G RED SAND 0007 CLAY 0050 HPAN 0055 CLAY 0075 HPAN 0080 BLCK SHLE 0082
TRSWB	4	1	33- 3190	405500 4691810	590	07/65	4707		FR	67	30	55	2 20/00		ONTARIO HYDRO TPSL 0001 MSND 0006 CLAY 0019 HPAN 0030 CLAY 0067 GRVL MSND SILT 0068 HPAN 0070 BLCK SHLE 0079
TRSWB	4	2	33- 4802	405090 4692190	593	07/68	4707	4		DRY					QUINN LEN TPSL 0001 RED CLAY 0008 BLUE CLAY 0032 HPAN 0065 MSND 0066 HPAN 0070 BLCK SHLE 0075
TRSWB	4	3	33- 6050	405965 4693079	598	09/74	1448	4		DRY					CHARRON LEOPOLD BRWN SAND 0010 BLUE CLAY 0042 GREY SAND 0052 BLUE MUCK 0075 BLCK SHLE 0096 WHIT SHLE 0140
TRSWB	4	3	33- 6051	406087 4692867	598	09/74	1448	4		DRY					CHARRON LEOPOLD BRWN SAND 0010 BLUE CLAY 0042 GREY SAND 0052 BLUE MUCK 0075 BLCK SHLE 0087
TRSWB	4	3	33- 5669	406200 4693275	599	12/72	5406	4	FR	70	25	55	1 48/00	ST DO	BECK J YLLW CLAY 0006 QSND 0008 BLUE CLAY 0052 FSND 0062 HPAN 0069 BRWN SHLE 0090
TRSWB	4	3	33- 3232	406850 4692200	597	04/48	5801	3	FR	45	12			IR DO	ZIMMER J MSND 0012 BLUE CLAY GRVL 0044 GRVL 0045
TRSWB	4	3	33- 3193	406950 4692290	602	05/67	4604	4		DRY					BABKIRK B TPSL MSND 0016 GREY CLAY 0036 GRVL 0041 GREY CLAY 0064 HPAN GRVL 0078 GRVL 0081 SLTE 0092
TRSWB	4	3	33- 3194	406975 4692270	602	05/67	4604	4	FR	71	18	54	2 9/00	DO	BABKIRK B TPSL 0009 GREY CLAY 0045 GRVL 0051 GREY CLAY 0060 MSND GRVL 0071 SLTE 0072
TRSWB	4	3	33- 3192	407190 4692529	600	11/64	3206	4	FR	56	14		3	DO	REDFORD D CLAY 0021 STNS CLAY 0055 QSND 0056 GRVL 0057
TRSWB	4	4	33- 3191	407270 4692545	602	11/54	1912	4	FR	56	14	40	5 3/00	DO	REDFORD D CLAY 0021 CLAY STNS 0055 QSND 0056 GRVL MSND 0057
TRSWB	4	4	33- 3195	407430 4692730	602	07/63	4203	4	FR	38	18	60	5 3/00	CO	ZIMMER BROS TPSL 0003 BRWN CLAY 0038 MSND 0078 (S 0068 04) BLCK SHLE 0088
TRSWB	4	5	33- 3211	407120 4694110	600	05/65	3013		FR	79	19	25	5 1/30	PS	CLOVER LEAF CLUB TPSL 0001 MSND CLAY 0010 BLUE CLAY 0020 BLUE CLAY STNS 0057 MSND 0064 GRVL 0079 SHLE 0080

TRSWB	3	5	33- 3173	407120 4694260	600	09/53	3626	4	FR	71	17	17	5	2/00	DO	MORNINGSTAR W TPSL 0002 BRWN STNS CLAY 0046 FSND 0066 GRVL 0071
TRSWB	4	1	33- 4803	405050 4692200	593	04/68	4707	4	FR	69	41	68	1	2/00	DO	QUINN LEN TPSL 0001 MSND 0004 CLAY 0030 CLAY HPAN 0057 HPAN 0069 SHLE GRVL 0070 BLCK SHLE 0077
TRSWB	4	1	33- 4801	405070 4692210	593	04/68	4707	4		DRY						QUINN LEN TPSL 0001 MSND 0005 CLAY 0025 CLAY HPAN 0056 MSND 0058 HPAN 0069 HPAN SHLE 0070 BLCK SHLE 0074
TRSWB	4	1	33- 3175	405075 4692195	593	10/53	5401	4	FR	65	32		1		DO	JONES B CLAY 0063 MSND GRVL 0070 SLTE 0086 BLUE SHLE 0088 GREY LMSN 0090
TRSWB	4	1	33- 3174	405080 4692210	593	05/51	3308	3	FR	89	18	89	3	/20	DO	HILLMAN W MSND 0004 CLAY 0018 MSND 0020 CLAY 0066 GRVL FSND 0070 BLCK ROCK 0087 GRN ROCK 0089
TRSWB	4	1	33- 3179	405155 4692355	593	03/63	3308	4	FR	66	30	50	2	2/00	DO	MARTIN E RED MSND 0012 CLAY 0040 HPAN 0065 SHLE 0066 BRWN SHLE 0068
TRSWB	4	1	33- 3177	405157 4692350	593	02/63	3308	4		DRY						MARTIN E RED MSND 0012 CLAY 0038 HPAN 0066 BRWN SHLE 0075
TRSWB	4	1	33- 5553	405180 4692060	593	09/72	2519	30	FR	73	60				CO	WALTERS R BRWN SAND 0003 BLUE CLAY 0007 GREY SAND 0074
TRSWB	4	1	33- 3183	405185 4692359	593	11/63	3013	4		DRY						MARTIN E CLAY MSND 0012 CLAY 0030 CLAY STNS 0063 CLAY 0068 SHLE 0084 ROCK 0085
TRSWB	4	1	33- 3178	405185 4692365	593	03/63	3308	4		DRY						MARTIN E RED MSND 0012 CLAY 0038 HPAN 0066 BRWN SHLE 0078
TRSWB	4	1	33- 3176	405236 4692400	593	07/59	5801	4	FR	68	23	38	2	1/00	DO	MILLER V MSND 0004 HPAN 0006 BLUE CLAY 0036 BLUE CLAY GRVL 0060 MSND 0061 CLAY 0067 BLCK SHLE 0068
TRSWB	4	1	33- 3188	405267 4692155	593	09/64	4707	4	FR	70	30	31	15	3/00	DO	MARTIN E TPSL 0002 CLAY 0070 GRVL 0073 BLCK SHLE 0075
TRSWB	4	1	33- 3185	405270 4692300	593	12/63	3013	4		DRY						MARTIN E CLAY MSND 0016 CLAY 0040 CLAY GRVL 0042 SHLE 0052 CLAY 0069 GRVL 0072 SHLE 0086
TRSWB	4	1	33- 3186	405305 4692470	593	04/64	4707			DRY						MARTIN E TPSL 0001 RED MSND 0005 CLAY 0030 HPAN 0036 CLAY 0075 HPAN SHLE 0076 BLCK SHLE 0078
TRSWB	4	1	33- 3189	405310 4692020	593	10/64	4707	4	FR	70	32	34	5	10/00	DO	WALTERS R TPSL 0001 CLAY 0050 HPAN 0056 CLAY 0070 GRVL 0072 BLCK SHLE 0075
TRSWB	4	1	33- 3180	405330 4691980	593	10/63	3013	4		DRY						MARTIN E CLAY MSND 0020 CLAY 0041 CLAY GRVL 0060 CLAY STNS 0063 GRVL 0070 SHLE 0072
TRSWB	4	1	33- 3184	405340 4691990	593	11/63	3013	4	FR	68	30	45	1	1/00		MARTIN E CLAY MSND 0025 CLAY 0046 CLAY GRVL 0065 CLAY STNS 0068 GRVL 0071 SHLE 0081
TRSWB	4	1	33- 3187	405345 4692440	593	05/64	4707	4	FR	68	21	28	12	8/00	DO	MARTIN E TPSL 0001 RED MSND 0006 CLAY 0068 GRVL 0070

MUNICIPALITY CONCESSION ETC	LOT	WELL NO	UTM EASTING NORTHING	ELEV FEET	DATE	DRILLER	CSG DIA INS	KIND OF WATER	WATER FOUND FEET	STAT LVL FEET	PUMP LVL FEET	TEST RATE GPM	TEST TIME HR/MN	WATER USE	OWNER/LOG/SCREEN DEPTHS IN FEET TO WHICH FORMATIONS EXTEND
HARWICH TOWNSHIP		(CONTINUED....)													
TRSWB	3	3	33- 405395 3157 4694100	595	09/57	5406	4	FR	76	16	40	6	1/00	ST DO	MCGEACHY N CLAY 0003 QSND 0005 GREY CLAY 0040 CLAY STNS 0070 GREY CLAY 0076 GRVL 0077
TRSWB	3	3	33- 405439 3160 4694420	595	07/59	3307	4	FR	75	18					SLADE B CLAY 0012 MSND 0013 CLAY 0050 CLAY GRVL 0055 CLAY STNS 0072 GRVL MSND 0074 SHLE MSND 0075 BLCK SHLE 0080
TRSWB	3	3	33- 405520 3159 4694290	595	07/59	3307	4		DRY						SLADE B CLAY 0011 MSND 0013 CLAY 0051 GRVL CLAY 0055 CLAY STNS 0070 GRVL MSND 0075 BLCK SHLE 0080
TRSWB	3	3	33- 405540 3158 4694265	595	07/59	3307	4	FR	74	18	80		/20	DO	SLADE B CLAY 0012 MSND CLAY 0013 CLAY 0050 CLAY GRVL 0055 CLAY STNS 0072 GRVL MSND 0074 BLCK SHLE 0080
TRSWB	3	4	33- 405535 3169 4694350	595	08/52	3308	4	FR	75	16	27	3	/20	ST DO	GARDINER W TPSL MSND 0004 CLAY 0022 CSND 0024 CLAY 0071 FSND 0074 GRVL ROCK 0075
TRSWB	3	4	33- 405540 3168 4694265	595	08/52	3308	4		DRY						GARDINER W TPSL MSND 0004 CLAY 0022 MSND 0027 CLAY 0073 MSND GRVL 0074 ROCK 0080
TRSWB	3	4	33- 405620 3161 4694360	595	08/48	3528	4	FR	74	12			1/00		BRISETTE R CLAY 0016 HPAN 0054 CLAY 0070 GRVL 0074 BLCK SHLE 0080
TRSWB	3	4	33- 405880 3164 4694340	595	09/49	4616	3	FR	81	14	24	3	1/00	DO	RIVARD E TPSL MSND 0010 GREY CLAY STNS 0067 HPAN 0074 GREY MSND 0077 GRVL 0079 ROCK SHLE 0081
TRSWB	3	4	33- 405880 3165 4694405	595	11/49	4616	3	FR	72	12	18	7	1/00	DO	SMITH C TPSL MSND 0008 GREY CLAY 0062 HPAN 0067 GREY MSND 0070 GRVL 0071 SHLE 0072
TRSWB	3	4	33- 405880 3163 4694460	585	08/49	4616	4	FR	76	14	26	4	1/00	DO	RUMBLE A TPSL MSND 0012 GREY CLAY STNS 0065 HPAN 0072 GREY MSND 0073 GRVL 0075 ROCK SHLE 0076
TRSWB	3	4	33- 405890 3162 4694410	595	07/49	4616	3	FR	75	14	25	4	1/00	DO	MAC M TPSL MSND 0009 GREY CLAY STNS 0065 HPAN 0069 GREY MSND 0070 GRVL 0074 SHLE 0075
TRSWB	3	4	33- 405960 3167 4694330	595	08/51	3626	4	FR	53	15				DO	JONES W PRDG 0020 BRWN CLAY 0048 GRVL 0053
TRSWB	3	4	33- 405990 3166 4694330	595	08/51	3626	4	FR	53	15	15			DO	SHARP J YLLW CLAY 0005 FSND 0035 GRVL 0053
TRSWB	3	4	33- 406240 3170 4694380	595	06/65	4616	4	FR	72	14	70	2	2/00	DO	WASILEWSKI F TPSL CLAY 0003 MSND 0013 GREY CLAY 0070 MSND GRVL 0072 BLCK SHLE 0084
TRSWB	3	5	33- 406765 3171 4694210	600	12/49	4616	3	FR	63	14	30	2	1/00	DO	MCPHAIL J TPSL MSND 0007 GREY CLAY STNS 0048 GREY MSND 0053 GRVL 0063 (S 0057 06)
TRSWB	3	5	33- 406790 3172 4694370	595	09/51	5401	3	FR	69	13	15	5	12/00	DO	SCAMAN R TPSL 0010 CLAY 0034 GRVL 0046 CLAY 0066 GRVL 0070

TRSWB	3	1	33- 404840 3148 4692475	593	06/55	3308	4	FR	74	22	35	2	1/00	DO	VANRAEMDANCK L BLUE CLAY 0040 HPAN 0055 MSND GRVL 0075
TRSWB	3	1	33- 404900 3135 4692345	593	05/53	1912	4	FR FR	60 68	15		3	3/00	DO	KURECKA A CLAY 0053 MSND 0060 GRVL CLAY 0067 GRVL 0068
TRSWB	3	1	33- 404900 3131 4692625	590	09/52	3528	4	FR	66	28		3	24/00	DO	FISHER K MSND 0006 BLUE CLAY 0024 SILT 0041 HPAN 0065 (S 0061) GRVL 0066
TRSWB	3	1	33- 404920 3141 4692410	593	08/53	3308	4	FR	56	18	28	3	5/00	DO	WANT W TPSL 0003 BLCK CLAY 0010 BLUE CLAY 0020 HPAN 0055 GRVL 0060
TRSWB	3	1	33- 404935 3136 4692340	593	07/53	5804	4	FR	46	17	31	300	4/00	DO	CLUNIS E CLAY 0002 YLLW MSND 0009 BLUE CLAY 0032 BLUE MSND 0042 HPAN 0046 MSND GRVL 0057
TRSWB	3	1	33- 404945 3146 4692280	593	10/54	3546	4	FR	56	23	30	2	1/00	DO	WILSON W CLAY 0002 BLUE CLAY 0056 FSND 0058
TRSWB	3	1	33- 404955 3147 4692260	593	10/54	3546	4	FR	56	24	30	2	1/00	DO	LOVE S TPSL 0002 BLUE CLAY 0055 FSND 0058
TRSWB	3	1	33- 404975 3134 4692420	590	04/53	5804	4		DRY						WANT G YLLW MSND 0009 BLUE MSND GRVL 0050 GRVL HPAN 0060 BLUE SHLE 0067 BLCK SLTE 0077
TRSWB	3	1	33- 404980 3133 4692410	590	04/53	5804	4	MN	50	17					WANT G YLLW MSND 0009 BLUE MSND GRVL 0050 GRVL HPAN 0060 BLUE SHLE 0067 BLCK SLTE 0077
TRSWB	3	1	33- 405030 3139 4692340	593	08/53	3308	4	FR	70	18	45	2	10/00	DO	HURON CONSTRUCTION TPSL 0010 BLUE CLAY 0020 HPAN 0058 GRVL 0060 HPAN 0070 SHLE 0074
TRSWB	3	1	33- 405030 3140 4692350	593	08/53	3308	4	FR	70	18	48	2	10/00	DO	HURON CONSTRUCTION TPSL 0003 BLCK CLAY 0010 HPAN 0058 GRVL 0060 HPAN 0070 SHLE 0074
TRSWB	3	1	33- 405040 3142 4692385	593	08/53	3308	4	FR	80	18	50	2	10/00	DO	HURON CONSTRUCTION TPSL 0003 BLCK CLAY 0010 BLUE CLAY 0020 HPAN 0058 GRVL 0060 HPAN 0070 SHLE 0080
TRSWB	3	1	33- 405040 3143 4692390	593	09/53	3308	4	FR	72	18	50	2	10/00	DO	HURON CONSTRUCTION TPSL 0001 BLCK CLAY 0010 BLUE CLAY 0020 HPAN 0058 GRVL 0060 HPAN 0070 SHLE 0074
TRSWB	3	2	33- 404689 3153 4693640	590	10/55	5406	4		DRY						KERR L CLAY 0065 GREY CLAY 0073 MSND CLAY 0076 BLCK SHLE 0095
TRSWB	3	2	33- 404750 3155 4693815	595	10/55	5406	4		DRY						KERR L CLAY MSND 0008 BLUE CLAY 0042 CLAY MSND 0068 GREY CLAY 0073 BLCK SHLE 0088
TRSWB	3	2	33- 404760 3154 4693843	590	10/55	5406	4		DRY						KERR L CLAY MSND 0008 BLUE CLAY MSND 0070 HPAN 0073 BLCK SHLE 0090
TRSWB	3	2	33- 404912 3150 4693753	595	03/53	5406	4	FR	67	17	90	1	/15		KERR L MSND 0006 CLAY 0012 GREY CLAY 0075 MSND 0080 SHLE 0090
TRSWB	3	2	33- 405436 3151 4692765	595	03/53	5406	4	SA	97						KERR L MSND 0010 CLAY 0074 MSND 0076 GREY LMSN 0081 SHLE 0101
TRSWB	3	2	33- 405460 3152 4693045	595	03/53	5406	4	FR	76	17	88	3	1/00	ST DO	KERR L MSND 0002 QSND 0007 CLAY GRVL 0043 CLAY 0072 GREY SHLE 0078 BLCK SHLE 0088
TRSWB	3	2	33- 405523 3149 4693060	595	02/53	5406	4	FR	87	17	90	1	/10		KERR L MSND 0006 BLUE CLAY 0012 GREY CLAY 0075 MSND 0081 BLCK SHLE 0090
TRSWB	3	3	33- 404880 3156 4693900	595	09/57	3717	4	FR	70	13					MCGEACHY N TPSL MSND 0002 YLLW CLAY 0006 BLUE CLAY 0020 GRVL MSND CLAY 0070 GRVL MSND 0072 QSND 0074 MSND GRVL 0080

MUNICIPALITY CONCESSION ETC	LOT	WELL NO	UTM EASTING NORTHING	ELEV FEET	DATE	DRILLER	CSG DIA INS	KIND OF WATER	WATER FOUND FEET	STAT LVL FEET	PUMP LVL FEET	TEST RATE GPM	TEST TIME HR/MN	WATER USE	OWNER/LOG/SCREEN DEPTHS IN FEET TO WHICH FORMATIONS EXTEND
HARWICH TOWNSHIP (CONTINUED....)															
TRSWB	2	5	33- 405900 3126 4695730	597	09/64	4707	4	FR	58	13	50	2	72/00	DO	MCINROY A TPSL 0001 CLAY 0014 HPAN 0058 MSND GRVL 0059 BLCK SHLE 0061 GREY SHLE 0067
TRSWB	2	5	33- 405903 3120 4695665	597	10/53	5401	4		DRY						ENGLAND G MSND 0008 BLUE CLAY 0066 QSND 0070
TRSWB	2	5	33- 405920 5487 4695040	598	12/71	4707	4	FR	65	19	45	3	5/00	DO	SCHNEKENBURGER G TPSL 0001 RED MSND 0005 CLAY 0027 HPAN 0064 BLUE SHLE 0065 BLCK SHLE GRVL 0068 GREY SHLE 0070
TRSWB	2	5	33- 405920 4889 4695050	595	06/69	3005	4		DRY						GRZEBIAN STAN BLCK TPSL 0001 BRWN MSND 0006 BLUE CLAY 0019 BLUE CLAY STNS 0052 BRWN MSND CLAY STNS 0054 BLUE CLAY STNS 0062 GREY GRVL CLAY 0063 BLCK SHLE 0085
TRSWB	2	5	33- 405920 3123 4695630	597	11/54	3308	4	FR	62	16	40		2/00	DO	ENGLAND G RED MSND CLAY 0010 BLUE CLAY 0027 CLAY MSND 0040 HPAN 0060 FSND GRVL 0062
TRSWB	2	5	33- 405920 3121 4695674	597	10/53	5401	4		DRY						ENGLAND G MSND 0008 CLAY 0066 QSND 0068 SHLE SLTE 0100
TRSWB	2	5	33- 405940 3119 4695680	597	10/53	5401	4		DRY						ENGLAND G MSND 0008 BLUE CLAY 0066 QSND 0070
TRSWB	2	5	33- 405975 5535 4695100	595	04/72	4707	4	FR	64	20	28	4	6/00	DO	KUSALIK E TPSL 0001 RED SAND 0004 QSND 0005 CLAY 0028 HPAN 0062 GRVL 0064 BLCK SHLE 0065
TRSWB	3	1	33- 404172 3129 4693340	590	09/51	3308	4	FR	65	16	30	3	6/00	DO	WATSON W RED MSND 0010 CLAY 0064 GRVL 0065
TRSWB	3	1	33- 404320 3128 4693440	590	07/48	3528	4	FR	70	16			1/00		PAVEY A CLAY 0010 BLUE CLAY 0038 HPAN 0068 MSND GRVL 0070 SHLE 0071
TRSWB	3	1	33- 404390 3127 4692990	590	10/46	5401	4	FR	70	17			24/00	DO	DUFF G CLAY TPSL 0030 CLAY 0056 MSND GRVL 0060 CLAY 0066 GRVL MSND 0070
TRSWB	3	1	33- 404600 3145 4692830	593	10/53	3308	4	FR	60	18	25	3	3/00	DO	HURON CONSTRUCTION TPSL 0003 CLAY 0010 BLUE CLAY 0020 HPAN 0059 GRVL 0060
TRSWB	3	1	33- 404610 3144 4692810	590	09/53	3626	4	FR	67	19	22	5	3/00	DO	OWEN W TPSL 0003 YLLW MSND 0020 CLAY 0064 GRVL 0067
TRSWB	3	1	33- 404690 3138 4692710	593	07/53	3308	4	FR	58	19	30	3	4/00	DO	WANT W TPSL 0003 BLCK CLAY 0010 BLUE CLAY 0020 HPAN 0058 GRVL 0060
TRSWB	3	1	33- 404715 3130 4692675	590	03/52	5801	4	FR	64	14	20	3		DO	KEELEY YLLW MSND 0020 BLUE CLAY 0030 CLAY GRVL 0062 MSND GRVL 0064
TRSWB	3	1	33- 404810 3137 4692710	593	07/53	3308	4	FR		20	50	2	4/00	DO	PIGEON J TPSL 0003 BLCK CLAY 0010 BLUE CLAY 0020 HPAN 0058 GRVL 0060
TRSWB	3	1	33- 404825 3132 4692450	590	12/52	5804	4	FR	61	17	30	3		DO	WOOD W CLAY 0058 GRVL 0061

TRSWB	2	4	33- 3102	405820 4694970	595	10/50	5801	3	FR FR	32 64	12	20	4	48/00 DO	NAGAO L YLLW MSND 0008 CLAY MSND STNS 0009 BLUE CLAY 0032 GREY QSND 0034 GREY CLAY GRVL 0056 GREY QSND 0064 GRVL 0066 BLCK SLTE 0067
TRSWB	2	4	33- 5996	405821 4695019	595	05/74	4707	4		DRY					GOLDSMITH D TPSL 0001 RED SAND 0008 CLAY 0025 HPAN 0067 SHLE 0074
TRSWB	2	4	33- 5997	405824 4695024	595	05/74	4707	4	FR	58	24	40	1	6/00 DO	GOLDSMITH D TPSL 0001 SAND 0008 CLAY 0027 HPAN 0058 (S 0057 03) SAND GRVL HPAN 0060
TRSWB	2	4	33- 5995	405851 4694986	595	04/74	4707	4		DRY					GOLDSMITH D TPSL 0001 CLAY 0028 HPAN 0071 SHLE 0078
TRSWB	2	4	33- 5999	405884 4694959	595	05/74	4707	4		DRY					GOLDSMITH D TPSL 0001 CLAY 0024 HPAN 0072 BLUE SHLE 0078
TRSWB	2	5	33- 5638	405750 4695700	595	05/72	4707	4		DRY					GEE J TPSL 0002 CLAY 0019 HPAN 0050 CLAY 0057 HPAN 0060 SAND 0062 BLUE SHLE 0078
TRSWB	2	5	33- 6020	405760 4695863	592	08/74	2519	30	FR	60	28	60	5	1/00 DO	WANT GORDON BRWN CLAY SAND 0012 GREY CLAY 0052 GREY SAND 0060
TRSWB	2	5	33- 6000	405790 4695732	595	05/74	4707	4		DRY					WANT G TPSL 0001 RED SAND 0008 CLAY 0026 HPAN 0064 SHLE 0066 SHLE 0072
TRSWB	2	5	33- 5639	405800 4695800	595	05/72	4707	4	SA	61	18	47	1	4/00 DO	GEE J TPSL 0001 RED CLAY 0005 BLUE CLAY 0017 GRVL 0022 CLAY GRVL HPAN 0040 CLAY 0057 SAND 0061 SHLE 0065
TRSWB	2	5	33- 3122	405819 4695755	597	09/54	3308	4		DRY					WANT G RED MSND CLAY 0015 BLUE CLAY 0030 HPAN 0070 BLCK SHLE 0085
TRSWB	2	5	33- 6003	405820 4695749	595	05/74	4707	4		DRY					WANT G TPSL 0001 SAND 0007 CLAY 0029 HPAN 0062 GRVL 0065 HPAN SHLE 0067 SHLE 0071
TRSWB	2	5	33- 6002	405844 4695816	595	05/74	4707	4		DRY					WANT G TPSL 0001 RED SAND 0007 CLAY 0025 HPAN 0060 CLAY 0067 SHLE 0076
TRSWB	2	5	33- 4881	405850 4695050	595	06/69	3005	4	FR	48	19	29	2	6/00 DO	GRZEBIAN STAN BLCK TPSL 0001 BRWN MSND 0007 BLUE CLAY 0019 BLUE CLAY STNS 0048 (S 0047 03) GREY GRVL FSND 0050
TRSWB	2	5	33- 6001	405852 4695748	595	05/74	4707	4		DRY					WANT G TPSL 0001 RED SAND 0008 CLAY 0028 HPAN 0057 SAND 0060 CLAY 0066 SHLE 0070
TRSWB	2	5	33- 6004	405856 4695775	595	05/74	4707	4		DRY					WANT G TPSL 0001 RED SAND 0026 HPAN 0064 HPAN SHLE 0066 SHLE 0070
TRSWB	2	5	33- 3125	405860 4695715	597	12/57	3308	4	FR	20	6	10	2	/30 DO	ENGLAND G TPSL MSND 0010 HPAN 0020 GRVL 0021
TRSWB	2	5	33- 3124	405863 4696700	597	12/57	3308	4		DRY					ENGLAND G CLAY MSND 0010 BLUE CLAY 0035 HPAN 0050 BLUE CLAY 0060 HPAN 0070 BLCK SHLE 0090
TRSWB	2	5	33- 5536	405900 4695025	595	05/72	4707	4	FR	69	19	50	2	10/00 DO	SANDHAM W P TPSL 0001 RED CLAY 0004 QSND 0005 CLAY 0028 HPAN 0069 GRVL 0070 BLUE SHLE 0071 BLCK SHLE 0075
TRSWB	2	5	33- 4880	405900 4695050	595	05/69	3005	4		DRY					GRZEBIAN STAN BRWN MSND 0012 BLUE CLAY STNS 0055 BRWN FSND CLAY 0060 BLUE CLAY GRVL 0067 BLCK SHLE 0085

MUNICIPALITY CONCESSION ETC	LOT	WELL NO	UTM EASTING NORTHING	ELEV FEET	DATE	DRILLER	CSG DIA INS	KIND OF WATER	WATER FOUND FEET	STAT LVL FEET	PUMP LVL FEET	TEST RATE GPM	TEST TIME HR/MN	WATER USE	OWNER/LOG/SCREEN DEPTHS IN FEET TO WHICH FORMATIONS EXTEND
HARWICH TOWNSHIP (CONTINUED....)															
TRSWB	2	4	33- 405290 3216 4694800	595	12/66	3308	4	FR	57	20	40	3	2/00	DO	VANMINNEN CONSTRUCTI RED MSND CLAY 0020 CLAY 0035 HPAN 0055 GRVL 0057 CLAY 0065
TRSWB	2	4	33- 405294 6103 4694733	595	11/74	4707	4	FR	56	29	33	3	2/00	DO	REGTS HENRY TPSL 0001 SAND 0004 CLAY 0029 HPAN 0056 GRVL 0059 (S 0056 03) HPAN 0060
TRSWB	2	4	33- 405298 6008 4694772	598	05/74	4707	4	FR	55	30	35	4	4/00	DO	BIDDELL C TPSL 0001 SAND 0008 CLAY 0027 HPAN 0055 GRVL 0058 (S 0055 03) HPAN 0060
TRSWB	2	4	33- 405315 3108 4694695	595	03/53	5401	4	FR	51	19	21	4	24/00	DO	STEWART K CLAY 0050 MSND GRVL 0059 (S 0053 06)
TRSWB	2	4	33- 405325 5796 4694663	590	06/73	4707	4	FR	69	27	35	4	4/00	DO	MALOTT G TPSL 0001 YLLW CLAY 0006 RED SAND 0008 BLUE CLAY 0018 HPAN 0050 SAND 0065 HPAN 0067 GRVL 0069 BLCK SHLE 0070
TRSWB	2	4	33- 405335 3100 4694640	595	05/49	5401	4	FR	34	14	22	4	24/00	DO	MCINTYRE W MSND 0011 CLAY 0033 GRVL 0049
TRSWB	2	4	33- 405360 3106 4694615	595	07/52	3308	4	FR	70	22	70	3	/20	DO	FROST E TPSL MSND 0004 CLAY 0023 MSND 0027 CLAY STNS 0041 MSND GRVL 0070
TRSWB	2	4	33- 405425 3105 4694670	595	07/52	3528	4	FR	74	18	74	1	2/00	DO	JACKSON C MSND 0004 BLUE CLAY 0038 HPAN 0069 MSND 0073 GRVL 0074
TRSWB	2	4	33- 405430 3110 4694655	595	09/54	3626	4	FR	72	20	20	4	3/00	DO	SYMERS J TPSL 0002 YLLW MSND 0010 BRWN CLAY STNS 0025 GRVL 0030 GRVL CLAY 0050 GRVL 0056 GRVL 0072
TRSWB	2	4	33- 405450 3104 4694645	595	07/52	3528	4	FR	75	20	94		2/00		JACKSON C MSND 0004 BLUE CLAY 0018 HPAN 0040 WHIT MSND 0042 HPAN 0074 BRWN FSND 0075 BLCK SHLE 0094
TRSWB	2	4	33- 405510 3101 4694660	595	08/50	3308	4	FR	60	10	20	3	10/00	DO	BEDGGOOD T CLAY 0040 MSND CLAY 0050 CLAY 0060 GRVL 0061
TRSWB	2	4	33- 405510 3103 4694700	595	11/50	3308	4	FR	65	10	25	3	1/00	DO	LOYER E CLAY 0035 MSND CLAY 0040 CLAY 0050 MSND GRVL 0065 CLAY 0080 BLCK ROCK 0081
TRSWB	2	4	33- 405560 3107 4694735	595	07/52	3308	4	FR	62	22	34	3	/20	DO	FROST E TPSL MSND 0004 CLAY 0022 MSND 0030 CLAY 0040 MSND GRVL 0061 GRVL 0062
TRSWB	2	4	33- 405650 3113 4694824	595	11/57	2108	8	FR	54	30					SMYTHE P CLAY 0008 QSND 0012 BLUE CLAY STNS 0054 MSND GRVL 0075 SHLE 0086
TRSWB	2	4	33- 405665 3112 4694805	595	07/57	3206	4	FR	76	20	65	1	4/00	DO	BURTON F CLAY 0060 GRVL 0066 CLAY 0070 SHLE 0080
TRSWB	2	4	33- 405665 3114 4694815	595	12/57	2108	8	FR	70	21	50	4	10/00	DO	SMYTHE P CLAY 0004 QSND 0006 GREY CLAY 0025 GREY CLAY STNS 0040 CLAY 0061 CLAY GRVL MSND 0068 MSND 0072 GRVL 0073

															0045 MSND GRVL 0059 HPAN 0061 (S 0060 02) HPAN 0062
TRS	6	12	33- 3071	411140 4696720	610	11/61	3307	4	FR	57	8	14	5	/30 DO	BENOIT J TPSL MSND 0003 CLAY 0050 GRVL MSND 0052 CLAY GRVL 0055 GRVL MSND 0056 BLCK SHLE MSND 0057
TRS	6	16	33- 3074	413350 4697650	610	04/57	3308	4	FR	60	10	25	3	/20 DO	ROBOYS H CLAY 0010 MSND 0015 CLAY 0042 MSND GRVL 0052 CLAY MSND 0058 MSND GRVL 0060
TRS	6	16	33- 3073	413370 4697625	610	04/57	3308	4		DRY					ROBOYS H CLAY 0010 MSND 0015 CLAY 0042 MSND GRVL 0052 CLAY MSND 0058 MSND GRVL 0062 CLAY STNS 0069 GRVL MSND 0072 BLCK SHLE 0080
TRS	6	17	33- 3075	412990 4698625	610	06/66	4707	4	FR	60	10	21	5	10/00 DO	STENNETT R TPSL 0001 CLAY 0025 HPAN 0048 SILT MSND 0060 MSND GRVL 0064 (S 0061 03) HPAN 0065
TRSWB	1	5	33- 3083	404445 4696700	600	10/49	3528	4	FR	76	14		6	1/00 DO	GOSLIN CLAY 0008 BLUE CLAY 0034 HPAN 0070 MSND 0075 GRVL 0076
TRSWB	1	5	33- 3085	404520 4696755	600	05/65	3013	4		DRY					CROUCHER A MSND 0010 BLUE CLAY 0042 BLUE CLAY STNS 0060 MSND 0069 SHLE 0075
TRSWB	1	5	33- 3084	404525 4696790	600	05/65	3013	4		DRY					CROUCHER A MSND 0006 BLUE CLAY 0038 BLUE CLAY STNS 0056 MSND 0066 SHLE 0071
TRSWB	1	5	33- 5390	404720 4696975	600	11/71	2519	30	FR	60	15	68		ST DO	VAN PRAET J BRWN CLAY MSND 0015 GREY CLAY 0017 BLUE CLAY 0040 GREY CLAY BLDR 0050 GREY CLAY 0068
TRSWB	2	3	33- 6104	404955 4694980	595	11/74	4707	4	FR	36	14	18	4	4/00 DO	CORSO JOHN TPSL 0001 CLAY 0028 HPAN 0036 GRVL 0039 (S 0036 03) HPAN 0040
TRSWB	2	3	33- 3097	405030 4694850	595	03/64	4707	4	FR	48	25	32	6	10/00 ST DO	PRINS G TPSL 0002 CLAY 0022 HPAN 0048 FSND 0060 GRVL HPAN 0068 (S 0064 04)
TRSWB	2	4	33- 3098	404550 4695540	595	10/48	3528	4	FR	73	16		1	DO	JAMIESON N CLAY 0006 BLUE CLAY 0018 HPAN 0054 CLAY 0068 MSND 0070 GRVL 0073 BLCK SHLE 0075
TRSWB	2	4	33- 3111	404665 4695425	597	07/56	3206	4	FR	65	18	40	5	2/00 DO	MERRIDITH K CLAY 0063 CLAY GRVL 0064 SHLE 0065
TRSWB	2	4	33- 3115	404700 4695390	597	08/58	4708	4	FR	58				DO	STUART L TPSL 0002 YLLW MSND 0009 GSND 0010 BLUE CLAY 0058 FSND 0066 HPAN 0072 BLCK SHLE 0078
TRSWB	2	4	33- 3116	404715 4695370	597	08/58	4708	4	FR	66	23	24	5	6/00 DO	STUART L TPSL 0002 YLLW MSND 0009 GSND 0010 BLUE CLAY 0066 FSND 0067 BLCK SHLE 0070
TRSWB	2	4	33- 3109	405040 4695089	600	08/53	3626	4	FR	60	17	17	6	3/00 DO	BISHOP O TPSL MSND 0002 YLLW MSND 0020 BRWN CLAY STNS 0040 MSND 0050 GRVL 0060
TRSWB	2	4	33- 3099	405200 4694970	595	04/49	5401	4	FR	40	14	22	6	36/00 DO	DRIVE IN THEATRE MSND 0011 CLAY 0032 GRVL CLAY 0040 GRVL 0062 SHLE 0066 (S 0062 06) SLTE 0100
TRSWB	2	4	33- 3117	405260 4694757	597	08/64	4707		FR	66	26	26	6	24/00 DO	VANDERLINDEN T TPSL 0001 CLAY 0029 HPAN 0055 GRVL CLAY MSND 0066 GRVL 0072 BLCK SHLE 0074
TRSWB	2	4	33- 3118	405290 4694785	596	03/67	3307	4	FR	60	26	50	2	1/00 DO	HEMERS C CLAY MSND 0008 MSND 0012 CLAY STNS 0045 MSND GRVL 0060 GRVL CLAY 0062

MUNICIPALITY CONCESSION ETC	LOT	WELL NO	UTM EASTING NORTHING	ELEV FEET	DATE	DRILLER	CSG DIA INS	KIND OF WATER	WATER FOUND FEET	STAT LVL FEET	PUMP LVL FEET	TEST RATE GPM	TEST TIME HR/MN	WATER USE	OWNER/LOG/SCREEN DEPTHS IN FEET TO WHICH FORMATIONS EXTEND
HARWICH TOWNSHIP (CONTINUED....)															
TRS	5 16	33- 4808	411890 4699440	609	03/68	4707	4		DRY						MARTENS ROBERT TPSL 0001 CLAY 0004 MSND 0010 CLAY 0040 HPAN 0046 CLAY 0056 MSND GRVL 0057 HPAN 0068 SHLE 0070
TRS	5 16	33- 3062	411905 4699450	605	10/67	4707		FR	56	12	33	2	10/00		MARTENS R TPSL 0001 CLAY 0004 MSND 0010 CLAY 0040 HPAN 0046 CLAY 0056 (S 0054 03) MSND GRVL 0057 HPAN 0058
TRS	5 16	33- 4807	411950 4699290	609	03/68	4707	4		DRY						MARTENS ROBERT TPSL 0001 MSND 0006 CLAY 0028 HPAN 0045 CLAY 0050 MSND 0055 GRVL 0058 HPAN 0060
TRS	5 16	33- 4806	411990 4699280	609	03/68	4707	4	FR	55	14	55	6	48/00		MARTENS ROBERT TPSL 0001 MSND 0006 CLAY 0028 HPAN 0045 CLAY 0050 MSND 0055 GRVL 0058 HPAN 0059
TRS	5 16	33- 4719	412110 4699120	609	05/68	2519	30	FR	43	25	45	8	1/00	DO	MARTENS R TPSL 0001 BRWN CLAY MSND 0009 GREY CLAY 0018 GREY MSND 0022 GREY CLAY 0041 GREY MSND 0045
TRS	5 17	33- 3064	412870 4698800	605	08/64	3308	4	FR	72	12	19	5	2/00	ST DO	JORDON T TPSL 0004 BLUE CLAY 0060 GRVL 0061 BLUE CLAY 0072 GRVL 0075
TRS	5 17	33- 3063	412910 4698675	605	10/51	3528	4	FR	72	12		8	1/00	ST DO	MARSHALL D CLAY 0014 BLUE CLAY 0024 HPAN 0059 MSND 0066 GRVL 0072
TRS	5 18	33- 3065	413150 4700100	605	10/62	4503	4	FR	80	12	20	4	2/00	DO	RICE D MSND 0010 BLUE MUCK 0040 GRVL 0041 BLUE MUCK 0046 MSND 0078 SHLE 0080
TRS	5 18	33- 6049	413166 4700096	610	09/74	1448	4	FR	77	7	30	2	3/00	DO	RICE P W BRWN SAND 0010 GREY CLAY 0041 BLCK GRVL 0042 GREY SAND 0052 BLUE MUCK 0075 BLCK GRVL 0078
TRS	5 22	33- 3067	415500 4701075	615	05/56	3206	4	FR	58	18	40	4	48/00	ST DO	DICK K CLAY 0058 MSND GRVL 0059 CLAY GRVL 0072 SHLE 0078
TRS	5 22	33- 3066	415500 4701100	615	04/56	3206	4	FR	58	20				ST DO	DICK K CLAY 0058 MSND GRVL 0059
TRS	6 6	33- 4690	407860 4693990	598	03/68	4707	4	FR	67	24	47	2	6/00	DO	STUART LLOYD TPSL 0001 CLAY 0020 HPAN 0030 CLAY 0055 HPAN 0067 GRVL 0069 BLCK SHLE 0071
TRS	6 6	33- 3068	408045 4694050	600	09/63	3308	7	FR	68	15	40	4	1/00	DO	MAYNARD M RED MSND 0010 BLUE CLAY 0030 HPAN 0068 SHLE 0070
TRS	6 7	33- 3069	408600 4693925	600	03/65	3308	4	FR	67	20	40	2	5/00	PS DO	ST PAUL UNITED CHUR RED CLAY 0015 CLAY 0064 HPAN 0067 MSND GRVL 0068
TRS	6 8	33- 3070	409000 4694825	600	11/53	5401	4	FR	44	12	13	5	12/00	ST DO	MALL S CLAY 0025 GRVL 0053 (S 0044 12) CLAY GRVL 0068 BLUE SHLE 0070
TRS	6 12	33- 3072	410650 4696455	610	05/67	4707	4		59	10	43	2	10/00	DO	SLOAN R TPSL 0001 RED MSND 0005 CLAY 0020 HPAN

- CONTINUED -

TRS	4	16	33- 410800 3050 4700175	605	10/54	3626	4	FR	62	12	12	5	4/00	ST DO	ZIMMER O TPSL 0002 BRWN CLAY 0020 FSND 0022 MSND GRVL 0040 GRVL 0062
TRS	4	16	33- 411500 3049 4699250	605	06/51	5801	4	FR	60	12	30	4	24/00	ST DO	ROESCH N YLLW MSND 0019 BLUE CLAY 0044 QSND 0054 GRVL 0060 (S 0058 02)
TRS	4	18	33- 411900 3051 4701150	605	04/56	3530	4	FR	72	9	50	3		ST DO	ZIMMER E PRDR 0034 MSND 0037 BLUE CLAY 0045 HPAN 0070 BLCK SHLE 0096
TRS	4	18	33- 412050 3052 4701345	605	07/56	3530	4	FR	67	10	50	3		DO	ZIMMER C CLAY MSND 0034 BLUE CLAY 0046 HPAN 0067 GRVL 0068
TRS	4	18	33- 412550 3053 4700210	609	06/57	5801	4	FR	31	8	12	2		ST DO	GILLIER J MSND 0006 BLUE CLAY 0018 GRVL CLAY 0030 GRVL 0031
TRS	4	19	33- 412515 3054 4701750	610	07/55	2108	4	FR	70	12	35	3	5/00	DO	LEGNE P CLAY 0016 MSND 0020 CLAY 0032 STNS GRVL 0045 MSND 0070 CSND 0072
TRS	4	22	33- 413725 3055 4702825	610	08/58	5428	4	FR	66	10	60	6	8/00	DO	CAMPBELL W MSND 0008 BLUE CLAY 0048 MSND 0052 BLCK MSND 0060 BLCK SHLE 0066
TRS	4	24	33- 415225 3057 4703475	615	08/60	5428	4	FR	65	12	12	5	4/00	ST DO	BRISLEY H TPSL 0008 BLUE CLAY 0038 GRVL CLAY 0042 CLAY GRVL 0050 CLAY 0064 GRVL 0065
TRS	4	24	33- 415425 3056 4703250	615	01/54	5804	4	FR	70	17	25	2		ST DO	CAMPBELL G TPSL MSND 0009 QSND 0025 BLUE CLAY 0050 GRVL CLAY 0065 MSND GRVL 0070
TRS	5	6	33- 407175 3059 4695190	600	10/63	3307	4	FR	70	14	40	4	1/00	DO	HOUSTON M TPSL MSND 0004 CLAY MSND 0016 CLAY 0020 CLAY STNS 0040 CLAY MSND STNS 0060 GRVL 0068 (S 0067 02) GRVL SHLE 0071 BLCK SHLE 0075
TRS	5	6	33- 407805 3058 4694045	600	07/51	3308	3	FR	60	14	25	2	1/00	DO	FOYBERT G CLAY BLDR 0058 MSND 0060
TRS	5	7	33- 408380 5740 4694620	603	05/73	4707			DRY						MAYNARD FARMS TPSL 0001 YLLW CLAY 0005 BLUE CLAY 0035 HPAN 0043 CLAY 0045 GRVL 0046 HPAN 0052 GRVL 0053 HPAN 0082 SHLE 0090
TRS	5	7	33- 408400 5739 4694650	603	05/73	4707	4	FR	36	15	16	5	4/00	ST	MAYNARD FARMS TPSL 0001 YLLW CLAY 0006 BLUE CLAY 0028 HPAN 0036 GRVL 0045 (S 0042 03)
TRS	5	8	33- 408750 5394 4694890	602	10/71	4707	4	FR	48	16	20	5		DO	SLEGERS H TPSL 0001 RED CLAY 0006 BLUE CLAY 0022 HPAN 0048 (S 0047 03) GRVL 0050
TRS	5	8	33- 408800 3060 4694985	600	08/66	4707	4	FR	39	12	13	15	2/00	ST DO	VERHOOG B TPSL 0001 CLAY 0019 HPAN 0039 GRVL 0045 (S 0042 03) HPAN 0046
TRS	5	9	33- 409350 4820 4695550	605	08/68	3308	4		DRY						SPICER WM TPSL 0001 RED MSND 0010 BLUE CLAY 0050 HPAN 0060 BLCK SHLE 0065
TRS	5	9	33- 409430 4819 4695490	605	09/68	3308	4	FR	60	15	30	3	10/00	DO	SPICER WM TPSL 0001 RED MSND 0010 BLUE CLAY 0050 HPAN 0059 GRVL 0060
TRS	5	14	33- 410700 3061 4698400	605	08/66	4707	4	FR	36	13	17	5		ST DO	ROESCH N TPSL 0001 CLAY 0020 HPAN 0036 MSND GRVL 0053 (S 0050 03) HPAN 0054
TRS	5	16	33- 411850 4805 4699400	609	03/68	4707	4	FR	57	12	33	2	24/00		MARTENS ROBERT TPSL 0001 CLAY 0004 MSND 0010 CLAY 0040 HPAN 0046 CLAY 0056 MSND GRVL 0057 HPAN 0058

KENT COUNTY 33

MUNICIPALITY CONCESSION ETC	LOT	WELL NO	UTM EASTING NORTHING	ELEV FEET	DATE	DRILLER	CSG DIA INS	KIND OF WATER	WATER FOUND FEET	STAT LVL FEET	PUMP LVL FEET	TEST RATE GPM	TEST TIME HR/MN	WATER USE	OWNER/LOG/SCREEN DEPTHS IN FEET TO WHICH FORMATIONS EXTEND
HARWICH TOWNSHIP (CONTINUED....)															
TRS	4 13	33- 3039	409325 4698875	605	08/52	5804	4	FR	63	11	15	3	24/00	PS	ST FRANCIS SCHOOL CLAY 0010 QSND 0030 STNS CLAY 0035 CLAY GRVL 0058 MSND GRVL 0063
TRS	4 13	33- 3036	409370 4698740	605	06/51	2108	4	FR	78	13				PS	ST FRANCIS SCHOOL MSND 0006 CLAY 0040 GREY MSND 0052 GRVL 0054 MSND GRVL 0064 SHLE 0078
TRS	4 13	33- 3037	409400 4698753	605	07/51	2108	4		DRY						ST FRANCIS SCHOOL MSND 0006 CLAY 0036 GREY MSND 0049 GRVL 0052 MSND GRVL 0066
TRS	4 13	33- 3041	409655 4699160	605	06/61	3307	4		DRY						JENNER H CLAY 0013 MSND 0014 CLAY 0016 MSND 0017 CLAY STNS 0055 GRVL MSND CLAY 0065 GRVL MSND 0067 BLCK SHLE 0070
TRS	4 13	33- 3040	409700 4699180	605	06/61	3307	4		DRY						JENNER H CLAY 0012 MSND 0015 CLAY STNS 0060 CLAY GRVL 0071 GRVL MSND 0073 BLCK SHLE 0078
TRS	4 13	33- 3044	409705 4699135	605	08/61	3307	4		DRY						JENNER H CLAY 0011 MSND 0012 CLAY 0016 MSND 0017 CLAY STNS 0054 MSND CLAY GRVL 0063 GRVL 0064 BLCK SHLE 0066
TRS	4 13	33- 3042	409715 4699040	605	08/61	3307	4		DRY						JENNER H CLAY 0014 MSND 0015 CLAY STNS 0055 GRVL MSND 0064 BLCK SHLE 0066
TRS	4 13	33- 3043	409745 4699130	605	08/61	3307	4		DRY						JENNER H MSND CLAY 0012 MSND 0013 CLAY 0016 MSND 0017 CLAY STNS 0055 GRVL MSND CLAY 0064 GRVL 0065 BLCK SHLE 0066
TRS	4 13	33- 3045	409775 4699105	605	08/61	3307	4		DRY						JENNER H CLAY 0012 MSND 0013 CLAY 0016 MSND 0017 CLAY STNS 0063 GRVL MSND 0064 BLCK SHLE 0066
TRS	4 14	33- 5863	409730 4699165	605	11/73	3606									GILHUIS J W RED SAND 0008 SAND CLAY 0057 BLCK SAND STNS 0067
TRS	4 14	33- 5862	409786 4699145	605	11/73	3606	4	FR	56	21	40	5	1/00	DO	GILHUIS J W RED SAND 0012 CLAY SAND 0056 GRVL STNS 0060
TRS	4 14	33- 3046	409900 4699345	605	10/62	4503	4		DRY						GILHUIS J MSND 0010 BLUE MUCK 0040 MSND GRVL 0046 MSND 0068 SHLE 0076
TRS	4 14	33- 3047	409945 4699300	605	11/62	4503	4		DRY						GILHUIS J MSND 0010 BLUE MUCK 0040 MSND GRVL 0044 MSND 0067 SHLE 0072
TRS	4 14	33- 3048	410175 4699600	605	06/64	1607	4	FR	67	12	18			DO	GULHUIS W TPSL 0004 BLUE CLAY 0026 GRVL 0027 BLUE CLAY 0047 HPAN 0052 GREY CLAY 0062 BLCK SHLE 0067
TRS	4 16	33- 4691	410730 4700140	605	04/68	4707	4	FR	35	8	30	1	24/00	DO	ZIMMER RAYMOND TPSL 0001 MSND 0006 CLAY 0030 HPAN 0032 MSND 0035 MSND GRVL 0036 (S 0035 03) HPAN 0039

TRS	4	6	33- 4843	406110 4695870	592	05/69	3005	4		DRY					DEJONG JOHN TPSL 0001 MSND 0008 BLUE CLAY STNS 0053 MSND 0058 GRVL 0063 SHLE 0069 LMSN 0070
TRS	4	6	33- 5101	406120 4695880	592	05/70	3005	4		DRY					JOHNSON KEN BRWN FILL 0002 BLCK TPSL 0003 BRWN MSND 0008 BLUE CLAY 0020 BLUE CLAY MSND STNS 0050 GREY MSND 0060 GREY GRVL 0064 BLCK SHLE 0075
TRS	4	6	33- 4845	406120 4695940	592	05/69	3005	4		DRY					LEATHERDALE KEITH TPSL 0001 MSND 0010 BLUE CLAY MSND STNS 0058 MSND 0062 GRVL 0066 SHLE 0069
TRS	4	6	33- 4846	406130 4695940	592	05/69	3005	4	FR	62	17	60	1 2/00	DO	LEATHERDALE KEITH TPSL 0001 MSND 0032 BLUE CLAY MSND STNS 0058 MSND 0062 GRVL MSND 0065 SHLE 0069 LMSN 0070
TRS	4	6	33- 3027	406140 4695960	592	04/66	4707	4	FR	65	15	43	2 20/00	DO	HOFSTEDE H TPSL 0001 CLAY 0008 QSND 0009 CLAY 0020 HPAN 0065 SHLE GRVL 0067 BLUE SHLE 0070
TRS	4	6	33- 5099	406160 4695900	592	05/70	3005	4	FR	64	20	50	2 4/00	DO	JOHNSON KEN BRWN FILL 0002 BLCK TPSL 0003 BRWN MSND 0008 BLUE CLAY 0020 BLUE CLAY MSND STNS 0058 GREY MSND 0061 GREY GRVL 0064 BLCK SHLE 0070
TRS	4	7	33- 3031	406815 4696600	592	07/61	3308	4	FR	67	12	30	4 12/00	DO	VANDEHAGEN J RED MSND 0010 BLUE CLAY 0035 HPAN 0063 MSND GRVL 0067 (S 0064 03)
TRS	4	7	33- 3030	406850 4696590	592	06/60	3308	4		DRY					EVERITT M RED MSND 0012 BLUE CLAY 0030 HPAN 0050 MSND 0065 HPAN 0072
TRS	4	7	33- 3029	406860 4696555	592	08/59	1903	4	FR	67	26	48	2 9/00	DO	EVERETT M MSND 0003 CLAY 0044 FSND 0057 HPAN 0067 (S 0064 03) BLCK SHLE 0072
TRS	4	7	33- 3028	406900 4696600	592	04/53	3626	4	FR	58	12	12	5 2/00	DO	SCHAMAHORN D TPSL 0002 MSND 0050 GRVL 0058
TRS	4	8	33- 3032	407000 4696775	595	08/59	3308	4		DRY					EVERETT M RED MSND 0010 BLUE CLAY 0035 HPAN 0055 MSND SILT 0060 HPAN 0065 MSND SHLE 0070
TRS	4	9	33- 5714	407750 4697360	600	02/73	3606			DRY					RAMBOER W BLCK TPSL 0001 GREY CLAY 0006 GREY SAND CLAY SILT 0055 GREY FSND 0060 GREY SAND GRVL SILT 0064 BLCK SHLE 0073
TRS	4	9	33- 5713	407800 4697420	600	03/73	3606	4	FR	52	4	58	1 4/00	DO	RAMBOER W BLCK TPSL 0001 GREY SAND 0010 GREY SILT CLAY 0030 GREY CLAY STNS 0052 (S 0050 07) GREY FSND 0061 GREY SAND GRVL 0062 BLCK SHLE 0068
TRS	4	11	33- 3033	408450 4697975	600	09/51	2108	4	FR	70	12		1	DO	MARDLING M MSND 0006 MSND 0031 GREY MSND 0040 GRVL 0043 MSND GRVL 0055 SHLE 0070
TRS	4	11	33- 5541	408750 4698300	610	07/72	1403	4	FR	64	12	34	1 7/00	DO	STACEY F RED SAND 0009 GREY CLAY 0028 GREY SAND 0039 GREY GRVL SAND 0064 (S 0063 03) GREY SAND 0066
TRS	4	11	33- 3034	408825 4698315	602	06/63	3308	4	FR	42	15	40	3 1/00	DO	BEECROFT I RED MSND 0010 CLAY 0030 HPAN 0042 GRVL 0043
TRS	4	12	33- 3035	409150 4698650	605	10/50	3308	4	FR	68	26	70	2 1/30	DO	DOYLE E CLAY 0040 MSND 0068 BLCK SHLE 0070
TRS	4	13	33- 3038	409305 4698805	605	07/51	2108	4	FR	58	5			PS	ST FRANCIS SCHOOL MSND 0007 CLAY 0039 GREY MSND 0054 GRVL 0056 MSND GRVL 0058

MUNICIPALITY CONCESSION ETC	LOT	WELL NO	UTM EASTING NORTHING	ELEV FEET	DATE	DRILLER	CSG DIA INS	KIND OF WATER	WATER FOUND FEET	STAT LVL FEET	PUMP LVL FEET	TEST RATE GPM	TEST TIME HR/MN	WATER USE	OWNER/LOG/SCREEN DEPTHS IN FEET TO WHICH FORMATIONS EXTEND
HARWICH TOWNSHIP (CONTINUED....)															
TRS	3 18	33- 3024	411120 4702245	610	10/66	4708	4	FR	64	17	25	4	2/00	DO	WHITE H TPSL 0002 RED CLAY 0010 BLUE CLAY 0064 BLCK SHLE 0066
TRS	3 20	33- 3025	412910 4702265	611	01/57	1903	10	FR	8	8	10			ST DO	WARWICK E MSND GRVL 0050 GRVL 0052
TRS	3 20	33- 5227	413010 4702340	606	05/70	4708	4	FR	65	21	30	5	3/00	DO	CASIER V TPSL 0002 YLLW CLAY 0015 BLUE CLAY 0025 HPAN 0063 MSND GRVL 0065 BLCK SHLE 0066
TRS	3 22	33- 3026	412900 4703850	608	03/64	4203	4	FR		20	40	8	2/00	ST DO	JONES I TPSL 0003 RED CLAY 0008 BLUE CLAY 0025 BRWN CLAY STNS 0036 HPAN MSND GRVL 0054 GRVL MSND 0068 SHLE 0070
TRS	3 24	33- 4685	414450 4704350	608	05/68	4707	4	FR	68	14	17	7	2/00	ST	NEWCOMBE JACK TPSL 0001 MSND 0006 CLAY 0028 HPAN 0050 CLAY 0068 GRVL 0070 BLCK SHLE 0072
TRS	4 6	33- 5161	406000 4695850	592	09/70	3005	4	FR	66	18	30	3	20/00	DO	STONE HAROLD BLCK FILL 0003 BRWN CLAY 0006 BLUE CLAY MSND STNS 0050 GREY MSND 0059 GREY GRVL 0064 BLCK SHLE 0066
TRS	4 6	33- 5162	406030 4695850	592	09/70	3005	4		DRY						STONE HAROLD BLCK FILL 0003 BRWN CLAY 0006 BLUE CLAY MSND STNS 0050 GREY MSND 0059 GREY GRVL 0064 BLCK SHLE 0070
TRS	4 6	33- 5163	406030 4695870	592	09/70	3005	4		DRY						STONE HAROLD BLCK FILL 0003 BRWN CLAY 0006 BLUE CLAY MSND STNS 0050 GREY MSND 0059 GREY GRVL 0064 BLCK SHLE 0070
TRS	4 6	33- 4844	406060 4695920	592	05/69	3005	4	FR	60	17	60	1	3/00	DO	DEJONG JOHN TPSL 0001 MSND 0008 BLUE CLAY 0018 BLUE CLAY MSND STNS 0050 MSND 0060 MSND GRVL 0064 SHLE 0070 LMSN 0071
TRS	4 6	33- 5160	406080 4695880	592	09/70	3005	4		DRY						STONE HAROLD BLCK FILL 0003 BRWN CLAY 0006 BLUE CLAY MSND STNS 0050 GREY MSND 0059 GREY GRVL 0064 BLCK SHLE 0070
TRS	4 6	33- 5100	406080 4695900	592	05/70	3005	4		DRY						JOHNSON KEN BRWN FILL 0002 BLCK TPSL 0003 BRWN MSND 0008 BLUE CLAY 0020 BLUE CLAY MSND STNS 0050 GREY MSND 0061 GREY GRVL 0066 BLCK SHLE 0080
TRS	4 6	33- 4842	406100 4695900	592	05/69	3005	4	FR	60	17	60	1	6/00	DO	SYMES JIM TPSL 0001 MSND 0008 BLUE CLAY 0018 BLUE CLAY MSND STNS 0050 MSND 0060 MSND GRVL 0064 SHLE 0070 LMSN 0071
TRS	4 6	33- 4969	406100 4695930	592	11/69	3005	4	FR	62	17	60	2	1/00	DO	HOLLAND WAIDE BLCK TPSL 0002 BRWN MSND CLAY 0008 GREY MSND 0030 BLUE CLAY STNS 0055 GREY MSND 0062 BLCK GRVL 0064 BLCK SHLE 0070 GREY LMSN 0071

TRS	3	13	33- 409425 3002 4699100	605	08/61	3308	4		DRY						HEATHCOTE J RED MSND 0010 BLUE CLAY 0030 HPAN 0070
TRS	3	14	33- 409855 3006 4699480	605	10/53	5804	4	FR	12	12	25	3	1/00	DO	GILLIER S TPSL MSND 0012 MSND 0065 SHLE GRVL 0066
TRS	3	15	33- 409790 4701 4701060	605	08/68	4203	4	FR	56	10	24	7	6/00	DO	LIVINGSTON JOSEPH TPSL 0003 YLLW CLAY 0012 BRWN CLAY 0025 BRWN CLAY STNS 0056 MSND 0065 (S 0063 03) HPAN 0066
TRS	3	15	33- 409800 5471 4701060	605	09/71	4203	4	FR	30	20	27	3	8/00	DO	MARTIN F MSND 0012 BRWN CLAY 0030 CSND 0040 (S 0037 03)
TRS	3	15	33- 410150 3009 4699775	605	09/52	5406	4	FR	70	12	70	1	1/00	DO	EDWARDS R MSND 0006 QSND 0007 CLAY 0034
TRS	3	15	33- 410225 3012 4699845	605	10/58	4708	4		DRY						HUNTER G TPSL 0003 BLUE CLAY 0040 HPAN 0041
TRS	3	15	33- 410225 3015 4699845	605	10/58	4708	4	FR	41	14	16	5	15/00		HUNTER G TPSL 0003 BLUE CLAY 0040 MSND 0041 MSND 0042 (S 0041 01) HPAN 0045
TRS	3	15	33- 410240 3011 4699800	605	09/58	4708	4		DRY						HUNTER G TPSL 0003 BLUE CLAY 0029 HPAN 0047 MSND 0048 HPAN 0051 BLCK SHLE 0052
TRS	3	15	33- 410245 3013 4699850	605	10/58	4708	4		DRY						HUNTER G TPSL 0003 BLUE CLAY 0042 HPAN 0065 BLCK SHLE 0068
TRS	3	15	33- 410270 3014 4699825	605	10/58	4708	4		DRY						HUNTER G TPSL 0003 BLUE CLAY 0030 HPAN 0047
TRS	3	15	33- 410290 3016 4699825	605	06/60	3308	4	FR	71	13	20	4	24/00	DO	MEYERINK P RED MSND 0012 BLUE CLAY 0035 HPAN 0060 MSND GRVL 0062 HPAN 0069 GRVL 0071
TRS	3	15	33- 410400 3008 4700000	605	09/52	5406	4	FR	70	12	70		1/00		EDWARDS R MSND 0006 CLAY 0034 MSND GRVL HPAN 0070 BLCK SHLE 0080
TRS	3	15	33- 410445 3017 4700020	605	03/63	4203	4	FR	68	9	20	2	4/00	DO	BECK A TPSL 0003 RED MSND 0015 BLUE CLAY 0024 BRWN CLAY STNS 0047 FSND 0052 SILT MSND CLAY 0065 SHLE 0068
TRS	3	15	33- 410450 3019 4699997	605	07/63	4203	4	FR	45	10	20	5	6/00	DO	EDWARDS R TPSL 0003 RED MSND 0010 RED CLAY 0045 MSND 0052 GRVL MSND 0056 (S 0053 03)
TRS	3	15	33- 410475 3018 4700020	605	07/63	4203	4		48 69	10					EDWARDS B TPSL 0003 RED MSND 0010 RED CLAY 0045 FSND 0048 BRWN CLAY 0066 FSND 0069 SHLE 0071
TRS	3	15	33- 410500 3010 4700115	605	08/57	5801	4	FR	56	12	20	2		ST DO	GERBER F MSND 0004 BLUE CLAY 0020 HPAN 0040 MSND 0045 QSND 0056 MSND GRVL 0059
TRS	3	15	33- 410550 3020 4700150	605	08/63	4203	4	FR	66	10	20	4	1/00	DO	MARTEN L TPSL 0003 RED MSND 0015 BLUE CLAY 0044 WHIT MSND 0064 GRVL 0065 SHLE 0070
TRS	3	15	33- 410690 3007 4700225	605	10/49	5801	4	FR	66	9		5	1/00		ZINK D MSND 0010 CLAY 0030 CLAY GRVL 0040 GREY ROCK 0066
TRS	3	17	33- 411195 3022 4700650	605	09/58	5801	4	FR	55	12	20	5	1/00	DO	ZIMMER H RED CLAY 0008 BLUE CLAY 0030 HPAN MSND 0040 SHLE 0051 BLCK SHLE 0058
TRS	3	17	33- 411280 3021 4700745	605	07/57	5801	4		DRY						HUNTER G MSND 0006 BLUE CLAY 0025 GRVL CLAY 0043
TRS	3	17	33- 411400 3023 4700900	605	03/67	2519	30	FR	33	14	34	10	1/00	DO	BECHARD D TPSL 0001 BRWN CLAY 0014 BLUE CLAY 0033 BLCK MSND 0035

MUNICIPALITY CONCESSION ETC	LOT		WELL NO	UTM EASTING NORTHING	ELEV FEET	DATE	DRILLER	CSG DIA INS	KIND OF WATER	WATER FOUND FEET	STAT LVL FEET	PUMP LVL FEET	TEST RATE GPM	TEST TIME HR/MN	WATER USE	OWNER/LOG/SCREEN DEPTHS IN FEET TO WHICH FORMATIONS EXTEND
HARWICH TOWNSHIP (CONTINUED....)																
TRS	3	8	33- 2992	406920 4696795	595	08/59	3308	4	FR	65	12	20	4	2/00	DO	MENARD G RED MSND 0010 BLUE CLAY 0025 HPAN 0055 FSND 0065 (S 0064 03) MSND GRVL 0068
TRS	3	8	33- 4984	407110 4696990	600	11/69	4707	4	FR	55	10	16	6	4/00	DO	VSETULA JOHN TPSL 0001 RED MSND 0004 GREY CLAY 0036 HPAN CLAY GRVL 0055 MSND GRVL 0059
TRS	3	8	33- 2993	407315 4697145	600	09/62	3308	4	FR	63	15	28	2	24/00	DO	KING A CLAY 0055 HPAN 0063 GRVL 0064
TRS	3	9	33- 2995	407350 4697280	600	06/64	4203	4	FR FR	55 62	15	40	4	1/00	DO	KUIPER H TPSL 0004 QSND 0005 BLUE CLAY 0020 BRWN CLAY STNS 0055 QSND 0057 HPAN 0061 SHLE 0062
TRS	3	9	33- 2994	407400 4697235	600	01/64	3004	4	FR	61	15	30	1	/30	DO	KUIPER H TPSL 0001 MSND 0023 MSND GRVL 0055 MSND 0061 GRVL 0064 (S 0062 03) SHLE 0065
TRS	3	10	33- 2997	407855 4697660	600	07/51	3308	4	FR	60	32	32	8	1/00	DO	FISHER L RED MSND 0010 BLUE CLAY 0035 MSND GRVL 0060
TRS	3	10	33- 2996	408260 4698020	600	06/51	3308	4	FR	35	10	30	3	5/00	ST DO	FISHER L RED MSND 0012 CLAY 0035 MSND GRVL 0070
TRS	3	13	33- 2998	408550 4699775	608	07/53	3626	4	FR	64	15	20	5	1/00	DO	GROWDEN W RED MSND 0020 BRWN MSND 0044 MSND STNS 0058 GRVL 0064
TRS	3	13	33- 5712	408600 4699750	608	03/73	3606	4	FR	45	9	12	4	2/00	DO	CROWDER F BRWN SAND 0008 GREY SILT CLAY 0045 GREY HPAN SAND GRVL 0057 (S 0045 06) BLCK SHLE 0065
TRS	3	13	33- 6069	408748 4699610	608	12/74	1448	4	FR FR	49 54	6	20	3	9/00	DO	SMITH S BRWN SAND 0008 BLUE CLAY 0047 BLCK SAND 0054 (S 0048 05)
TRS	3	13	33- 2999	408750 4699525	608	08/58	3306	4	FR FR	52 56	9	12	6	5/00	DO	MARDLING J MSND 0018 CLAY MSND 0052 CSND 0053 (S 0052 02) HPAN 0056 FSND 0059 HPAN 0068 BLCK SHLE 0069
TRS	3	13	33- 3005	408775 4699475	608	06/66	4707	4	FR	48	7	18	5	2/00	DO	CAMPBELL L TPSL 0001 MSND 0005 CLAY 0048 (S 0047 03) GRVL 0050 HPAN 0051
TRS	3	13	33- 3004	408800 4699455	608	06/66	4707	4	FR	50	7	17	4	2/00	DO	COYNE N TPSL 0001 MSND 0012 QSND 0014 CLAY 0050 (S 0049 03) GRVL 0052 HPAN 0053
TRS	3	13	33- 3003	409245 4699010	605	09/63	2519	28	FR	8	8	19	1	/30	DO	MULDER J TPSL 0001 BRWN MSND 0008 BLUE MSND 0019 BLUE CLAY 0020
TRS	3	13	33- 3001	409400 4699065	605	06/61	4604	4		DRY						HEATHCOTE J BLCK TPSL 0002 RED QSND 0015 BLUE CLAY 0055 MSND SILT 0063 GRVL CLAY 0068 BLCK SLTE 0072
TRS	3	13	33- 3000	409420 4699060	605	05/61	4604	4		DRY						HEATHCOTE J BLCK TPSL 0002 RED QSND 0015 BLUE CLAY 0055 MSND SILT 0060 GRVL CLAY 0068 BLCK SLTE 0087

TRS	3	6	33- 2951	405872 4696267	599	07/63	3308	4	FR	60	15	50		24/00	DO

GATES R
RED MSND 0010 CLAY 0022 HPAN 0040 CLAY 0060 (S 0058 03) MSND 0062

TRS	3	6	33- 2938	405880 4696260	599	05/60	3308	4	FR	57	16	50		24/00	DO

RESTORICK R
RED MSND 0012 BLUE CLAY 0030 HPAN 0045 CLAY 0056 (S 0054 03) MSND 0057

TRS	3	6	33- 5122	405880 4696360	600	07/70	4707	4	FR	60	19	37	4	6/00	DO

DE JONGE ABE
TPSL 0001 RED CLAY 0008 GREY CLAY 0022 HPAN 0056 MSND 0060 MSND GRVL 0063 (S 0060 03)

TRS	3	6	33- 2935	405885 4696300	599	05/60	3308	4		DRY					

RESTORICK R
RED MSND 0012 BLUE CLAY 0030 HPAN 0045 CLAY 0068

TRS	3	6	33- 2936	405890 4696320	599	05/60	3308			DRY					

RESTORICK R
RED MSND 0012 BLUE CLAY 0030 HPAN 0045 CLAY 0059

TRS	3	6	33- 2986	405900 4696289	599	09/67	4707			DRY					

RESTORICK R
TPSL 0001 CLAY 0022 HPAN 0026 MSND 0030 HPAN 0056 CLAY 0061 MSND GRVL SILT 0062

TRS	3	6	33- 2985	405910 4696290	599	09/67	4707	4	FR	61	20	36	2	8/00	DO

RESTORICK R
TPSL 0001 CLAY 0022 HPAN 0026 MSND 0030 HPAN 0056 CLAY 0061 (S 0059 03) MSND GRVL 0062

TRS	3	6	33- 2984	405922 4696350	599	09/67	4707	4		DRY					

RESTORICK R
TPSL 0001 CLAY 0020 HPAN 0050 CLAY 0060 MSND SILT 0064 HPAN 0065

TRS	3	6	33- 2975	405930 4695910	599	10/66	4707	4	FR	60	21	55	2	10/00	DO

WALDEN W
TPSL 0001 CLAY 0020 HPAN 0058 MSND 0060 SHLE 0064 BLCK SHLE 0069

TRS	3	6	33- 2888	405965 4695926	599	05/55	3308	4	FR	71	10	40	2	1/00	DO

RAMSDEN D
BLUE CLAY 0040 HPAN 0070 SHLE 0072

TRS	3	6	33- 2958	406195 4696160	599	07/64	4203	4	FR	60					

MCCOIG W
TPSL 0004 QSND 0007 BRWN CLAY STNS 0060 QSND 0063 BRWN CLAY STNS 0070 BLCK SHLE 0075

TRS	3	6	33- 2957	406225 4696175	599	07/64	4203	4		DRY					

MCCOIG W
TPSL 0004 MSND 0007 BRWN CLAY 0058 FSND 0064 BLCK SHLE 0076

TRS	3	6	33- 2960	406245 4696255	599	05/63	3308	4	FR	61	18	63	1	10/00	DO

JAMES R
RED MSND 0010 BLUE CLAY 0045 GREY HPAN 0061 RED FSND 0063 (S 0061 02)

TRS	3	6	33- 2959	406255 4696180	599	08/64	2519	30	FR	18	10	29	4	2/00	DO

MCCOIG W
TPSL 0001 BRWN CLAY MSND 0005 BRWN MSND 0007 BLUE CLAY 0018 GRVL MSND 0029 CLAY STNS 0030

TRS	3	7	33- 2987	405500 4697165	600	08/55	2108	3		DRY					

DECEDER J
CLAY 0019 MSND 0021 CLAY 0030 CLAY GRVL 0048 MSND 0073 SHLE 0075

TRS	3	7	33- 2990	405525 4697175	600	10/55	2108	3		DRY					

DECEDER J
CLAY 0019 MSND 0022 CLAY 0030 CLAY GRVL 0053 MSND 0075 SHLE 0094

TRS	3	7	33- 2988	405550 4697190	600	08/55	2108	3		DRY					

DECEDER J
CLAY 0018 MSND 0024 CLAY 0031 CLAY GRVL 0052 MSND 0070 SHLE 0072

TRS	3	7	33- 2989	405590 4697215	600	09/55	2108	3	FR	60	18	35	3	2/00	DO

DECEDER J
CLAY 0020 MSND 0022 CLAY 0029 CLAY GRVL 0053 MSND 0066

TRS	3	7	33- 2991	405610 4697245	600	10/56	2108	3	FR	69	18	22	3		DO

DECEDER J
CLAY 0018 MSND 0025 CLAY 0031 CLAY GRVL 0056 MSND 0063 MSND GRVL 0065 SHLE 0069

MUNICIPALITY CONCESSION ETC	LOT	WELL NO	UTM EASTING NORTHING	ELEV FEET	DATE	DRILLER	CSG DIA INS	KIND OF WATER	WATER FOUND FEET	STAT LVL FEET	PUMP LVL FEET	TEST RATE GPM	TEST TIME HR/MN	WATER USE	OWNER/LOG/SCREEN DEPTHS IN FEET TO WHICH FORMATIONS EXTEND
HARWICH TOWNSHIP (CONTINUED....)															
TRS	3	6	33- 405812 2931 4696190	599	03/60	3308	4	FR	63	15	50	1	48/00	DO	RESTORICK L RED MSND 0008 BLUE CLAY 0030 HPAN 0045 CLAY 0063 (S 0061 04) FSND 0064 MSND GRVL 0065
TRS	3	6	33- 405820 2968 4696950	599	04/66	4707	4	FR	60	18	30	5	10/00	DO	JACKSON M TPSL 0002 CLAY 0020 HPAN 0028 GRVL 0030 HPAN 0060 MSND 0062 GRVL MSND 0064 BLCK SHLE 0065
TRS	3	6	33- 405823 2969 4696980	599	04/66	4707	4	FR	60	18	30	5	6/00	DO	HOEKSTRA R TPSL 0002 CLAY 0019 HPAN 0060 GRVL 0062
TRS	3	6	33- 405824 2972 4696400	599	06/66	4707	4	FR	60	18	28	5	6/00	DO	RESTORICK R TPSL 0001 CLAY 0025 HPAN 0060 MSND GRVL 0064 (S 0061 03) HPAN 0065
TRS	3	6	33- 405825 5351 4696190	592	07/71	4707	4		DRY						RESTORICK L TPSL 0001 MSND 0006 CLAY 0026 HPAN 0060 MSND 0062
TRS	3	6	33- 405830 2940 4696320	599	06/60	3308	4		DRY						RESTORICK R RED MSND 0012 BLUE CLAY 0030 HPAN 0045 CLAY 0059 HPAN 0075
TRS	3	6	33- 405837 2942 4696312	599	08/60	3308	4	FR	58	16	50	1	24/00	DO	RESTORICK R RED MSND 0012 BLUE CLAY 0030 HPAN 0045 CLAY 0056 (S 0054 04) MSND GRVL 0058
TRS	3	6	33- 405840 2976 4696368	599	10/66	4707	4		DRY						RESTORICK R TPSL 0002 CLAY 0020 HPAN 0062 MSND 0064 HPAN 0072 BLUE SHLE 0073
TRS	3	6	33- 405847 2982 4696137	599	09/67	4707	4	FR	60	20	40	2	5/00	DO	RESTORICK R TPSL 0001 RED MSND 0006 CLAY 0020 HPAN 0024 MSND 0030 HPAN 0045 CLAY 0060 MSND GRVL 0063 (S 0061 03) HPAN 0064
TRS	3	6	33- 405850 5350 4696230	592	08/71	4707	4	FR	62	25	34	4	24/00	DO	RESTORICK L TPSL 0001 RED MSND 0005 CLAY 0024 HPAN 0055 CLAY 0062 GRVL MSND 0065 (S 0062 03)
TRS	3	6	33- 405850 2941 4696320	599	08/60	3308	4	FR	58	16	50	2	24/00	DO	RESTORICK R RED MSND 0012 BLUE CLAY 0030 HPAN 0045 CLAY 0056 (S 0054 04) MSND GRVL 0058
TRS	3	6	33- 405855 2886 4695975	599	04/55	1912	4		DRY						HODGES G YLLW CLAY 0007 BLUE CLAY 0028 CLAY MSND 0060 QSND 0064 CLAY GRVL 0070 SHLE 0071
TRS	3	6	33- 405855 2937 4696285	599	05/60	3308	4		DRY						RESTORICK R RED MSND 0012 BLUE CLAY 0030 HPAN 0045 CLAY 0068 HPAN 0075
TRS	3	6	33- 405855 2983 4696345	599	09/67	4707	4	FR	60	20	40	2	6/00	DO	RESTORICK R TPSL 0001 RED MSND 0005 CLAY 0022 HPAN 0054 CLAY 0060 MSND GRVL 0063 (S 0060 03) HPAN 0064
TRS	3	6	33- 405863 2939 4696295	599	06/60	3308	4		DRY						RESTORICK R RED MSND 0012 BLUE CLAY 0030 HPAN 0045 CLAY 0068

														HPAN 0052 MSND 0054 BLUE CLAY 0060 (S 0058 04) MSND GRVL 0062
TRS	3	6	33- 405760 2974 4696484	599 07/66	4707	4	FR	60	17	38	2	3/00	DO	RESTORICK R TPSL 0001 CLAY 0008 BLUE CLAY 0022 HPAN 0060 MSND GRVL 0063 (S 0060 03)
TRS	3	6	33- 405762 2954 4696163	599 04/64	4707	4	FR	61	18	45	2	4/00	DO	RESTORICK L TPSL 0001 RED MSND 0004 CLAY 0024 HPAN 0058 MSND 0060 MSND GRVL 0064 (S 0060 04) BLUE SHLE 0065
TRS	3	6	33- 405765 2894 4696237	599 06/56	3308	4	FR	62	14	40	2	/20	DO	WANT G CLAY 0011 MSND 0014 CLAY 0042 MSND 0047 CLAY STNS 0059 MSND GRVL 0061 GRVL 0062
TRS	3	6	33- 405767 2925 4696245	599 12/59	3308	4	FR	68	20	68	1		DO	RESTORICK L RED MSND 0010 BLUE CLAY 0030 HPAN 0045 BLUE CLAY 0065 MSND 0067 (S 0065 03) MSND GRVL 0068
TRS	3	6	33- 405770 2885 4696025	599 11/54	1912	4		DRY						HODGES G YLLW MSND 0007 BLUE CLAY 0024 CLAY MSND 0045 CLAY 0057 CLAY GRVL 0062 GSND 0064 CLAY GRVL 0071 SHLE 0072
TRS	3	6	33- 405770 2978 4696470	599 06/67	4707	4	FR	62	19	45	2	10/00	DO	RANDALL N TPSL 0001 RED MSND 0005 CLAY 0024 HPAN 0056 CLAY 0062 MSND GRVL 0064 (S 0062 03) HPAN 0065
TRS	3	6	33- 405773 2943 4696385	599 08/60	3308	4	FR	59	16	50	2	48/00	DO	RESTORICK R RED MSND 0012 CLAY 0030 HPAN 0045 CLAY 0057 (S 0055 04) MSND GRVL 0059
TRS	3	6	33- 405774 2930 4696227	599 03/60	3308	4	FR	15	15	50		48/00	DO	RESTORICK L RED MSND 0008 BLUE CLAY 0028 HPAN 0045 CLAY 0064 FSND 0065 (S 0064 02) MSND GRVL 0066
TRS	3	6	33- 405774 2949 4696387	599 05/63	3308	4	FR	62	15	50	2	12/00	DO	RESTORICK L RED MSND 0010 CLAY 0020 HPAN 0037 CLAY 0062 (S 0061 03) MSND 0064
TRS	3	6	33- 405775 5537 4696050	590 01/72	4707	4	FR FR	60 65	23	36	1	20/00	DO	LABOMBARDE H TPSL 0001 RED SAND 0004 RED CLAY 0010 BLUE CLAY 0020 HPAN 0055 CLAY 0060 SAND GRVL 0065 (S 0060 05)
TRS	3	6	33- 405776 2967 4696290	599 03/66	4707	4	FR	60	19	31	3	10/00	DO	MCKEON B TPSL 0002 CLAY 0008 GSND 0009 CLAY 0021 HPAN 0060 MSND GRVL 0063 (S 0060 03) HPAN 0064
TRS	3	6	33- 405780 5039 4696300	592 03/70	3005	4		DRY						DEJONGE ABE BLCK TPSL 0001 BRWN MSND CLAY 0005 GREY MSND 0024 BLUE CLAY MSND STNS 0059 GREY MSND 0066 BLUE CLAY MSND STNS 0072 BLCK SHLE 0075
TRS	3	6	33- 405795 2884 4696050	599 11/54	1912	4		DRY						HODGES G YLLW MSND 0006 BLUE CLAY 0025 CLAY MSND 0046 CLAY 0057 CLAY GRVL 0062 GSND 0064 CLAY GRVL 0070 SHLE 0071
TRS	3	6	33- 405800 5037 4696330	592 03/70	3005	4		DRY						DEJONGE ABE BLCK TPSL 0001 BRWN MSND CLAY 0005 GREY MSND 0026 BLUE CLAY MSND STNS 0060 GREY MSND 0065 GREY GRVL MSND 0066 BLUE CLAY STNS 0072 BLUE CLAY GRVL 0073 BLCK SHLE 0077
TRS	3	6	33- 405805 2971 4696425	599 06/66	4707	4	FR	62	18	29	5	5/00	DO	RESTORICK R TPSL 0002 CLAY 0024 HPAN 0062 (S 0060 03) GRVL 0063 HPAN 0064

MUNICIPALITY CONCESSION ETC	LOT	WELL NO	UTM EASTING NORTHING	ELEV FEET	DATE	DRILLER	CSG DIA INS	KIND OF WATER	WATER FOUND FEET	STAT LVL FEET	PUMP LVL FEET	TEST RATE GPM	TEST TIME HR/MN	WATER USE	OWNER/LOG/SCREEN DEPTHS IN FEET TO WHICH FORMATIONS EXTEND
HARWICH TOWNSHIP (CONTINUED....)															
TRS	3	6	33- 405740 2893 4696323	599	06/56	3308	4	FR	64	15	45	2	/20	DO	SALMON C CLAY 0010 MSND 0014 CLAY 0050 MSND CLAY 0055 CLAY 0063 MSND CLAY 0064 GRVL MSND 0065
TRS	3	6	33- 405740 4981 4696360	592	11/69	4707	4	FR	64	24	45	4	10/00	DO	ALLEN HAROLD TPSL 0002 CLAY 0038 HPAN 0057 MSND 0064 (S 0062 03) MSND GRVL 0065
TRS	3	6	33- 405745 2887 4696095	599	05/55	1912	4	FR	70	18	60	1	3/00	DO	HODGES G CLAY 0006 BLUE CLAY 0025 CLAY MSND 0045 BLUE CLAY 0055 CLAY 0062 QSND 0064 CLAY GRVL 0070 SHLE 0071 LMSN 0072
TRS	3	6	33- 405747 2878 4696115	599	09/52	3528	4	FR	64	18		2	48/00	DO	SALMON A MSND 0004 SILT 0022 WHIT MSND 0030 HPAN 0056 CSND 0064 (S 0057 06)
TRS	3	6	33- 405749 2928 4696247	599	02/60	3308	4		DRY						RESTORICK L RED MSND 0008 BLUE CLAY 0030 HPAN 0045 CLAY 0064 FSND 0065
TRS	3	6	33- 405750 5040 4696300	592	03/70	3005	4	FR	62	19	45	2	8/00	DO	DEJONGE ABE BLCK TPSL 0001 BRWN MSND CLAY 0005 GREY MSND 0024 BLUE CLAY MSND STNS 0059 GREY MSND 0062 GREY MSND GRVL 0065 (S 0062 03)
TRS	3	6	33- 405750 2977 4696470	599	06/67	4707	4	FR	63	18	60	5			RANDALL N TPSL 0001 CLAY 0020 HPAN 0035 GRVL 0037 HPAN 0063 MSND 0066 HPAN 0067
TRS	3	6	33- 405754 2979 4696475	599	07/67	4707	4		DRY						RANDALL N TPSL 0001 RED MSND 0005 CLAY 0059 MSND 0063 HPAN 0070 BLCK SHLE 0071
TRS	3	6	33- 405755 2903 4695990	599	11/57	3308	4	FR	66	16	33	3	/30	DO	SMITH T MSND CLAY 0012 MSND 0016 BLUE CLAY 0066 GRVL 0067
TRS	3	6	33- 405755 2895 4696323	599	06/56	3308	4		DRY						WANT G CLAY 0011 MSND 0015 MSND CLAY 0046 CLAY 0048 MSND 0059 CLAY 0061 GRVL MSND 0062 BLCK ROCK 0070
TRS	3	6	33- 405760 2929 4696240	599	02/60	3308	4		DRY						RESTORICK L RED MSND 0008 BLUE CLAY 0030 HPAN 0045 CLAY 0064 FSND SILT 0065
TRS	3	6	33- 405760 2966 4696245	599	02/66	4707	4	FR	60	19					MCKEON B TPSL 0002 CLAY 0010 QSND 0012 CLAY 0022 HPAN 0060 MSND 0065 BLUE SHLE 0068
TRS	3	6	33- 405760 2927 4696255	599	02/60	3308	4		DRY						RESTORICK L RED CLAY 0009 BLUE CLAY 0030 HPAN 0045 CLAY 0064 FSND 0065
TRS	3	6	33- 405760 5038 4696300	592	03/70	3005	4		DRY						DEJONGE ABE BLCK TPSL 0001 BRWN MSND CLAY 0005 GREY MSND 0024 BLUE CLAY STNS MSND 0060 BLUE CLAY MSND GRVL 0072 BLCK SHLE 0075
TRS	3	6	33- 405760 5154 4696300	600	07/70	4707	4	FR	60	21	33	4	10/00	DO	KRYSTALOWICH PETER TPSL 0001 YLLW CLAY 0008 BLUE CLAY 0026

- CONTINUED -

TRS	3	6	33- 2891	405690 4696370	599	01/56	3308	4		DRY				WANT G TPSL MSND 0003 CLAY 0016 MSND CLAY 0060 MSND GRVL 0070
TRS	3	6	33- 2933	405690 4696500	599	05/60	3308	4	FR	64	15	40	1 48/00 DO	RESTORICK R RED MSND 0010 CLAY 0028 HPAN 0045 CLAY 0064 MSND 0065
TRS	3	6	33- 2973	405690 4696545	599	06/66	4707	4	FR	62	20	40	2 6/00 DO	JOCH T TPSL 0001 CLAY 0025 HPAN 0062 MSND GRVL 0065 (S 0062 03) HPAN 0066
TRS	3	6	33- 2890	405697 4695387	599	01/56	3308	4	FR	64	15	64	2 /20 DO	WANT G TPSL MSND 0003 CLAY 0018 CLAY MSND GRVL 0063 BLCK GRVL 0064
TRS	3	6	33- 2889	405697 4696383	599	01/56	3308	4		DRY				WANT G TPSL MSND 0003 CLAY 0015 CLAY MSND 0062 MSND GRVL 0074 BLCK SHLE 0080
TRS	3	6	33- 5502	405700 4696210	595	06/71	4707	4	FR	60	21	42	3 24/00 DO	JAMES G TPSL 0001 RED MSND 0005 CLAY 0028 HPAN 0055 CLAY 0060 MSND 0064 (S 0062 03) MSND GRVL 0065
TRS	3	6	33- 2932	405700 4696440	599	04/60	3308	4	FR	65	16	55	2 48/00 DO	WATSON K RED MSND 0010 BLUE CLAY 0025 HPAN 0045 CLAY 0063 MSND GRVL 0065 MSND 0070 CLAY 0073 MSND GRVL 0075 (S 0073 02)
TRS	3	6	33- 2916	405705 4696221	599	12/58	3308	4		DRY				BUCKLIN R CLAY 0006 BLUE CLAY 0028 CLAY 0045 BLUE CLAY 0066 MSND SILT 0067 CLAY 0075
TRS	3	6	33- 2896	405715 4696189	599	06/56	3308	4	FR	65	14	38	2 /20 DO	WANT G CLAY 0010 MSND 0014 CLAY 0028 GRVL MSND 0034 CLAY 0046 GRVL MSND 0049 CLAY 0061 GRVL FSND 0063 GRVL MSND 0065
TRS	3	6	33- 2875	405719 4696110	599	08/52	3528	4	FR	67	18		24/00	SALMON A MSND 0006 SILT 0025 HPAN 0030 WHIT MSND 0033 HPAN 0061 WHIT FSND 0064 FSND GRVL 0067
TRS	3	6	33- 2970	405720 4696490	599	06/66	4707	4	FR	58	16	29	5 6/00 DO	JENNER R TPSL 0002 CLAY 0008 QSND 0009 CLAY 0024 HPAN 0058 MSND GRVL 0062 (S 0059 03) HPAN 0063
TRS	3	6	33- 2946	405722 4696310	599	06/62	3013	4	FR	59	20	22	5 2/00 DO	WILLIAMS J RED CLAY MSND 0020 BLCK MSND 0040 BRWN CLAY 0050 (S 0054 09)
TRS	3	6	33- 2874	405725 4696120	599	08/52	3528	4	FR	67	18	69	2/00	SALMON A MSND 0005 SILT 0027 HPAN 0031 WHIT MSND 0032 HPAN 0057 FSND 0067 BLUE SHLE 0069
TRS	3	6	33- 5409	405725 4696610	595	06/71	4707	4	FR	60	23	50	5 3/00 DO	RESTORICH R TPSL 0001 YLLW CLAY 0008 BLUE CLAY 0023 HPAN 0060 (S 0059 03) MSND GRVL 0062
TRS	3	6	33- 2876	405730 4696130	599	09/52	3528	4	FR	63	12		7 48/00 DO	MOL L CLAY 0025 WHIT MSND 0028 HPAN 0055 WHIT MSND 0056 HPAN 0060 (S 0057 06) GRVL 0063
TRS	3	6	33- 2962	405730 4696280	599	03/65	4707	4	FR	60	24			WILLIAMS J TPSL 0002 CLAY 0021 MSND 0040 HPAN 0060 MSND 0063 CLAY 0070 MSND 0071 BLUE SHLE 0072
TRS	3	6	33- 2963	405740 4696280	599	03/65	4707	4	FR	59	22	35	3 DO	WILLIAMS J TPSL 0002 CLAY 0005 QSND 0006 CLAY 0020 MSND 0040 HPAN 0059 GRVL MSND 0063 (S 0060 03) HPAN 0064

KENT COUNTY 33

MUNICIPALITY CONCESSION ETC	LOT	WELL NO	UTM EASTING NORTHING	ELEV FEET	DATE	DRILLER	CSG DIA INS	KIND OF WATER	WATER FOUND FEET	STAT LVL FEET	PUMP LVL FEET	TEST RATE GPM	TEST TIME HR/MN	WATER USE	OWNER/LOG/SCREEN DEPTHS IN FEET TO WHICH FORMATIONS EXTEND
HARWICH TOWNSHIP (CONTINUED....)															
TRS	3	6	33- 405659 2980 4696558	599	07/67	4707	4	FR	58	22					RESTORICK R TPSL 0001 RED MSND 0005 CLAY 0022 HPAN 0050 MSND GRVL 0065 (S 0063 03) HPAN 0066
TRS	3	6	33- 405663 2880 4695159	599	02/54	3308	4	FR	37	14	15	3	/20	DO	HODGES G MSND 0003 CLAY 0015 MSND 0019 CLAY 0033 MSND GRVL 0036 GRVL 0037
TRS	3	6	33- 405667 2923 4696555	599	07/59	3308	4		DRY						RESTORICK R CLAY MSND 0012 BLUE CLAY 0025 HPAN 0045 CLAY 0066 FSND 0068
TRS	3	6	33- 405670 2905 4696150	599	03/58	2504	7	FR	65	18	45	7	10/00	DO	SMITH H TPSL 0001 YLLW MSND 0008 RED CLAY 0012 BLUE CLAY 0040 HPAN 0062 QSND 0065 (S 0064 02) CSND 0066
TRS	3	6	33- 405670 2915 4696220	599	12/58	3308	4		DRY						BUCKLIN R HPAN 0006 BLUE CLAY 0027 CLAY 0045 BLUE CLAY 0065 MSND 0067 CLAY 0077
TRS	3	6	33- 405680 2961 4696320	599	03/65	4707	4	FR	63	21	45	2	5/00	DO	JACKSON R TPSL 0001 RED MSND 0005 CLAY 0028 HPAN 0042 MSND 0045 HPAN 0063 MSND GRVL 0066 (S 0065 03) HPAN 0068
TRS	3	6	33- 405682 2917 4696210	599	12/58	3308	4		DRY						BUCKLIN R CLAY 0007 BLUE CLAY 0030 HPAN 0044 BLUE CLAY 0065 MSND SILT 0067 CLAY 0077
TRS	3	6	33- 405682 2934 4696520	599	05/60	3308	4	FR	64	15	50	2	24/00	DO	RESTORICK R RED MSND 0012 BLUE CLAY 0030 HPAN 0050 CLAY 0064 MSND 0065 (S 0064 01)
TRS	3	6	33- 405685 2873 4696073	599	08/52	3528	4		DRY						SALMON A MSND 0006 SILT 0024 HPAN 0031 WHIT MSND 0032 HPAN 0054 WHIT MSND 0055
TRS	3	6	33- 405685 2948 4696350	599	05/63	3308	4	FR	60	15	50	1	12/00	DO	RESTORICK L RED MSND 0010 CLAY 0025 HPAN 0040 CLAY 0060 (S 0059 03) MSND 0062
TRS	3	6	33- 405685 2907 4696400	599	07/58	3308	4	FR	65	17				DO	WANT G CLAY MSND 0010 BLUE CLAY 0030 HPAN STNS 0045 BLUE CLAY 0065 GRVL 0067
TRS	3	6	33- 405685 2926 4696530	599	02/60	3308	4		DRY						RESTORICK R RED MSND 0010 BLUE CLAY 0030 HPAN 0050 CLAY 0063 MSND CLAY 0065
TRS	3	6	33- 405687 2981 4696530	599	07/67	4707	4	FR	61	21	42	3	5/00	DO	RESTORICK R TPSL 0001 RED MSND 0006 CLAY 0024 HPAN 0061 MSND GRVL 0064 (S 0062 03) HPAN 0065
TRS	3	6	33- 405689 2904 4696075	599	03/58	2504	7	FR	65	22	65	1	10/00		SMITH H TPSL 0001 YLLW MSND 0008 RED CLAY 0015 BLUE CLAY 0050 HPAN 0060 QSND 0065 FSND 0066 BLCK SHLE 0122 LMSN 0175 GREY SHLE 0177 LMSN 0190
TRS	3	6	33- 405690 2906 4696363	599	07/58	3308	4		DRY						WANT G CLAY MSND 0010 BLUE CLAY 0033 HPAN STNS 0046 BLUE CLAY 0068 GRVL 0070

TRS	3	6	33- 2910	405565 4696560	599	07/58	3308	4	FR	65	14	40	3	3/00	DO	RESTORICK R TPSL 0002 RED MSND 0010 BLUE CLAY 0030 HPAN 0045 BLUE CLAY 0065 FSND GRVL 0067
TRS	3	6	33- 2921	405567 4696450	599	06/59	3308	4	FR	66	14	40	2	24/00	DO	DAWSON R RED MSND CLAY 0014 BLUE CLAY 0030 HPAN 0045 CLAY 0064 MSND GRVL 0066
TRS	3	6	33- 2879	405569 4695209	599	01/54	3308	3	FR	80	15	80	3	/20	DO	KITCHEN D MSND 0003 CLAY 0015 MSND 0019 CLAY 0029 MSND CLAY 0035 MSND GRVL 0044 CLAY STNS 0072 MSND GRVL 0075 BLCK RCCK 0080
TRS	3	6	33- 2881	405569 4696340	599	06/54	4503	4		DRY						NUNN R YLLW MSND 0009 BLUE MUCK 0059 QSND 0069 MSND 0073 BRWN SHLE 0081
TRS	3	6	33- 2965	405575 4696339	599	11/65	4707	4	FR	58	24	40	3	15/00	DO	HARRIS R TPSL 0001 CLAY 0030 HPAN 0050 CLAY 0058 MSND 0064 (S 0062 03) GRVL 0065
TRS	3	6	33- 2920	405586 4696486	599	05/59	3308	4		DRY						DAWSON R RED MSND 0014 BLUE CLAY 0030 HPAN 0064 MSND GRVL 0066
TRS	3	6	33- 2944	405595 4696430	599	09/60	3308	4	FR	68	20	50		5/00	DO	RESTORICK R RED MSND 0012 BLUE CLAY 0035 HPAN 0066 MSND GRVL 0068 (S 0067 01)
TRS	3	6	33- 2883	405600 4696330	599	08/54	5401	4	FR	67	14		2		DO	NUNN R TPSL 0008 CLAY 0057 MSND GRVL 0066 (S 0062 06) GRVL 0068
TRS	3	6	33- 5113	405600 4696470	600	05/70	4707	4	FR	61	20	40	4	6/00	DO	BAINBRIDGE E G TPSL 0002 YLLW CLAY 0006 GREY CLAY 0037 HPAN 0061 MSND GRVL 0065 (S 0062 03)
TRS	3	6	33- 2882	405619 4696360	599	07/54	4503	4		DRY						NUNN R YLLW MSND 0009 BLUE CLAY 0059 QSND 0065 MSND 0070 BRWN SHLE 0086
TRS	3	6	33- 5155	405640 4696540	600	07/70	4707	4	FR	60	18	26	6	8/00	DO	WEES SHERMAN TPSL 0001 RED CLAY 0009 GREY CLAY 0030 HPAN 0052 GREY CLAY 0060 MSND GRVL 0062 (S 0060 03)
TRS	3	6	33- 2872	405645 4696145	599	10/50	5801	4	FR FR	23 63	14	69	4	/30	DO	PHILLIPS H YLLW CLAY 0005 YLLW FSND 0015 BLUE CLAY 0023 BLCK FSND 0025 BLUE CLAY GRVL 0055 GREY QSND 0063 GRVL 0065
TRS	3	6	33- 2922	405647 4696545	599	07/59	3308	4	FR	66	15	40	2	48/00	DO	RESTORICK R CLAY MSND 0012 BLUE CLAY 0025 HPAN 0045 CLAY 0066 MSND GRVL 0069 (S 0067 02)
TRS	3	6	33- 2892	405650 4696295	599	03/56	3206	4	FR	64	18	35	2	48/00	DO	WILSON M CLAY 0032 GRVL CLAY BLDR 0044 CLAY 0060 QSND 0064 MSND GRVL 0065 CLAY 0069 SHLE 0070
TRS	3	6	33- 5153	405650 4696520	600	07/70	4707	4		DRY						WEES SHERMAN TPSL 0001 RED CLAY 0008 GREY CLAY 0030 HPAN 0055 GREY CLAY 0061
TRS	3	6	33- 2952	405654 4696275	599	02/64	3307	4	FR	63	14	55	1	1/00	DO	CADY H CLAY 0012 MSND 0013 CLAY STNS 0059 FSND 0060 MSND 0063 (S 0060 02) MSND CLAY 0064
TRS	3	6	33- 2924	405655 4696535	599	07/59	3308	4	FR	66	15	45	2	10/00	DO	RESTORICK R CLAY MSND 0012 BLUE CLAY 0025 HPAN 0045 CLAY 0066 (S 0065 03) MSND GRVL 0068
TRS	3	6	33- 2945	405658 4696450	599	12/61	3308	4	FR	65	15	50		48/00	DO	GARROD G RED MSND 0012 BLUE CLAY 0035 HPAN 0065 MSND GRVL 0070

MUNICIPALITY CONCESSION ETC	LOT	WELL NO	UTM EASTING NORTHING	ELEV FEET	DATE	DRILLER	CSG DIA INS	KIND OF WATER	WATER FOUND FEET	STAT LVL FEET	PUMP LVL FEET	TEST RATE GPM	TEST TIME HR/MN	WATER USE	OWNER/LOG/SCREEN DEPTHS IN FEET TO WHICH FORMATIONS EXTEND
HARWICH TOWNSHIP (CONTINUED....)															
TRS	3 6	33- 2871	405495 4696330	599	07/50	5801	4	FR FR	20 63	13		4	1/00	DO	MCKAY M YLLW CLAY 0008 YLLW FSND 0012 BLUE CLAY 0020 BLCK FSND 0022 BLUE CLAY GRVL 0052 GREY QSND 0060 GRVL 0061 BLUE CLAY GRVL HPAN 0063 BLCK SLTE 0064
TRS	3 6	33- 5118	405500 4696300	600	07/70	4707	4	FR	62	20	37	4	10/00	DO	REID JACK TPSL 0002 RED CLAY 0006 GREY CLAY 0032 HPAN 0052 GREY CLAY 0062 MSND GRVL 0065 (S 0062 03)
TRS	3 6	33- 2913	405510 4696528	599	08/58	3308	4		DRY						RESTORICK R TPSL 0002 RED MSND 0011 BLUE CLAY 0033 HPAN BLDR 0044 BLUE CLAY 0065 FSND SILT 0067 CLAY 0070
TRS	3 6	33- 2964	405515 4696405	599	11/65	4707	4	FR	62	24	39	3	24/00	DO	SYSEL F TPSL 0002 CLAY 0030 HPAN 0050 CLAY 0062 MSND GRVL 0064 (S 0062 03) HPAN 0065
TRS	3 6	33- 2909	405518 4696597	599	07/58	3308	4		DRY						RESTORICK R TPSL 0001 RED MSND 0010 BLUE CLAY 0030 HPAN 0045 BLUE CLAY 0065 FSND 0067 CLAY 0071
TRS	3 6	33- 2914	405519 4696520	599	08/58	3308	4	FR	66	17	44	4	3/00	DO	RESTORICK R TPSL 0003 RED MSND 0010 BLUE CLAY 0030 HPAN BLDR 0045 BLUE CLAY 0066 GRVL 0067 CLAY 0069
TRS	3 6	33- 2911	405522 4696530	599	07/58	3308	4	FR	65	14	45	3	3/00	DO	RESTORICK R TPSL 0002 RED MSND 0010 BLUE CLAY 0033 HPAN BLDR 0045 BLUE CLAY 0065 FSND GRVL 0067
TRS	3 6	33- 2908	405529 4696595	599	07/58	3308	4		DRY						RESTORICK R TPSL 0002 RED MSND 0010 BLUE CLAY 0030 HPAN 0045 BLUE CLAY 0065 FSND 0067 CLAY 0070
TRS	3 6	33- 5352	405540 4696370	595	05/71	4707	4	FR	60	23	38	5	12/00	DO	MACLEAN R TPSL 0001 RED MSND 0006 GREY CLAY 0032 HPAN 0050 CLAY 0060 MSND GRVL 0064 (S 0060 03)
TRS	3 6	33- 2947	405545 4696380	599	11/62	3308	4	FR	63	15	40	1	24/00	DO	MCLEAN R CLAY 0012 BLUE CLAY 0025 HPAN 0040 BLUE CLAY 0058 HPAN 0061 MSND 0063 (S 0061 02)
TRS	3 6	33- 2919	405547 4696476	599	05/59	3308	4	FR	67	15	40	2	24/00	DO	RESTORICK L RED MSND 0012 BLUE CLAY 0030 HPAN 0045 CLAY 0064 MSND GRVL 0067
TRS	3 6	33- 2953	405549 4696350	599	04/64	4707	4	FR	62	18	33	6	24/00	DO	LEATHERDALE J TPSL 0001 CLAY 0032 HPAN 0062 (S 0061 04) MSND GRVL 0068 BLCK SHLE 0071
TRS	3 6	33- 2918	405560 4696500	599	05/59	3308	4		DRY						RESTORICK L RED MSND 0012 BLUE CLAY 0030 HPAN 0045 CLAY 0064 MSND SILT 0067 CLAY 0077

TRS	2	24	33- 413050 5123 4705810	605	08/70	2519	30	FR	6	6	18		3/00	DO	KRIEGER D BLCK TPSL 0001 BRWN CLAY 0003 BRWN MSND 0023
TRS	2	24	33- 413620 2866 4704715	602	10/60	5428	4	FR	70	19	22			DO	SKERREY M TPSL 0016 BLUE CLAY 0038 GRVL CLAY 0052 STNS 0053 CLAY GRVL 0064 SHLE 0072
TRS	3	6	33- 404720 5083 4696300	600	04/70	4707	4	FR	61		45	3	1/00	DO	JOCK TONY TPSL 0001 YLLW CLAY 0007 GREY CLAY 0034 HPAN 0056 GREY CLAY 0061 MSND GRVL 0065 (S 0062 03)
TRS	3	6	33- 405250 2955 4696200	599	07/64	4203	4		DRY						MCCOIG W TPSL 0004 MSND 0007 GREY CLAY 0058 CLAY FSND 0070 BLCK SHLE 0075
TRS	3	6	33- 405260 2956 4696175	599	07/64	4203	4	FR	58						MCCOIG W TPSL 0004 QSND 0007 BRWN CLAY STNS 0058 QSND 0064 BRWN CLAY STNS 0068 BLCK SHLE 0090
TRS	3	6	33- 405410 2902 4696390	599	11/57	3308	4	FR	66	14	30	3		DO	RESTORICK R CLAY 0010 CLAY MSND 0020 STNS CLAY 0050 MSND 0054 CLAY MSND 0066 GRVL 0067
TRS	3	6	33- 405417 2899 4696409	599	05/57	3308	4	FR	67	12	50	3	/20	DO	RESTORICK R CLAY 0008 MSND 0018 CLAY 0048 CLAY MSND 0052 CLAY STNS 0066 GRVL 0067
TRS	3	6	33- 405422 2900 4695412	599	05/57	3308	4	FR	67	14	30	3	/20	DO	RESTORICK R CLAY 0010 MSND 0020 CLAY STNS 0050 MSND 0054 CLAY MSND 0066 GRVL 0067
TRS	3	6	33- 405435 2901 4696419	599	11/57	3308	4	FR	68	14	30	3	/30	DO	RESTORICK R CLAY MSND 0011 MSND 0020 CLAY 0051 MSND 0052 CLAY 0066 MSND 0068
TRS	3	6	33- 405453 2897 4696490	599	07/56	3308	4		DRY						RESTORICK R CLAY 0014 MSND 0017 CLAY STNS 0055 FSND 0060 CSND 0062 CLAY MSND 0071 BLCK SHLE 0090
TRS	3	6	33- 405455 2868 4696365	599	08/48	5801	4	FR	50	12		4		DO	BECK TPSL 0014 BLUE CLAY 0053 QSND 0060 GRVL 0062
TRS	3	6	33- 405460 2898 4696490	599	07/56	3308	4	FR	12	12	50	2	/20	DO	RESTORICK R CLAY 0041 GRVL MSND 0042 MSND CLAY 0058 FSND 0061 GRVL MSND 0062
TRS	3	6	33- 405465 2877 4696320	599	09/52	3528	4	FR	63	16		8	24/00	DO	LAGHINE R CLAY 0024 BLUE CLAY 0032 WHIT MSND 0034 HPAN 0061 (S 0057 06) GRVL 0063
TRS	3	6	33- 405490 2867 4696330	599	05/48	5801	4	FR	47	12		4		DO	SHARPE J TPSL 0014 BLUE CLAY 0060 QSND 0067 GRVL 0069
TRS	3	6	33- 405490 2950 4696437	599	06/63	4708	4	FR	62	17	45	3	48/00	DO	CLINGERSMITH J TPSL 0005 BLUE CLAY STNS 0061 FSND 0062 MSND GRVL 0063 (S 0062 01)
TRS	3	6	33- 405490 2912 4696543	599	08/58	3308	4		DRY						RESTORICK R TPSL 0002 RED MSND 0011 BLUE CLAY 0032 HPAN BLDR 0043 BLUE CLAY 0065 FSND SILT 0067 CLAY 0075
TRS	3	6	33- 405495 2869 4696330	599	04/49	5801	4	FR	58	12		3	3/00	DO	YOUNG C TPSL CLAY 0006 BLUE CLAY 0030 HPAN GRVL 0052 QSND GRVL 0058
TRS	3	6	33- 405495 2870 4696330	599	05/49	5801	4	FR FR	20 60	12	32	4	1/00	DO	SAMAWAYS H YLLW CLAY 0008 YLLW FSND 0012 BLUE CLAY 0020 BLCK FSND 0022 BLUE CLAY GRVL 0052 GREY QSND 0060 GRVL 0062

MUNICIPALITY CONCESSION ETC	LOT	WELL NO	UTM EASTING NORTHING	ELEV FEET	DATE	DRILLER	CSG DIA INS	KIND OF WATER	WATER FOUND FEET	STAT LVL FEET	PUMP LVL FEET	TEST RATE GPM	TEST TIME HR/MN	WATER USE	OWNER/LOG/SCREEN DEPTHS IN FEET TO WHICH FORMATIONS EXTEND
HARWICH TOWNSHIP (CONTINUED....)															
TRS	2	13	33- 407870 2854 4700850	600	08/64	4203	4	FR	45	28	36	2	3/00	DO	ROMER J TPSL 0002 BRWN CLAY 0045 FSND 0062
TRS	2	13	33- 407895 2855 4701055	600	04/66	4203	4	FR	48	27	35	4	10/00	DO	MCCRAE D TPSL 0003 BLUE CLAY 0035 BRWN CLAY STNS 0048 CSND 0056 (S 0052 04)
TRS	2	13	33- 408500 5711 4700080	608	02/73	3606			DRY						MURRAY J BLCK TPSL 0001 GREY CLAY SAND 0013 GREY CLAY MUCK 0035 GREY CLAY STNS HPAN 0054 GREY GRVL SAND 0060 BLCK SHLE 0067
TRS	2	13	33- 408540 5733 4700120	608	06/73	3606	4	FR	40	10	30	2	30/00	DO	JEFFERY MURRAY BLCK TPSL 0001 GREY CLAY SAND 0013 GREY CLAY SILT 0035 BRWN GRVL HPAN 0040 BRWN GRVL SAND 0047 (S 0041 06)
TRS	2	14	33- 408470 2857 4701600	600	08/65	4707		FR	60	21	32	3	16/00	DO	SMYTH M MSND 0020 CLAY 0037 HPAN 0060 GRVL 0061
TRS	2	14	33- 409390 2856 4700860	605	12/63	3308	4	FR	65	12	40	5	4/00	DO	BROWN D RED MSND 0012 BLUE CLAY 0045 HPAN 0065 GRVL 0078
TRS	2	15	33- 408490 2858 4701960	600	02/64	3307	4		DRY						BEDFORD G CLAY 0008 MSND 0018 CLAY 0042 CLAY STNS 0056 GRVL CLAY 0067 GRVL 0070 BLCK SHLE CLAY 0076
TRS	2	15	33- 408540 5347 4701670	600	07/71	4707	4	FR	44	22	25	2	6/00	DO	BEDFORD K TPSL 0001 RED MSND 0008 MSND 0028 BLUE CLAY 0044 GRVL 0047 (S 0044 03)
TRS	2	15	33- 408550 2859 4701010	600	02/64	3307	4	FR	61	22	22	4	/30	DO	BEDFORD G CLAY 0005 MSND 0015 CLAY 0017 MSND 0019 CLAY 0040 CLAY STNS 0050 CLAY MSND STNS 0058 MSND GRVL 0064 GRVL HPAN 0071
TRS	2	17	33- 410450 2860 4701920	605	05/53	3626	4	FR	75	9	9	4	2/00	ST DO	SCHOUPPE G TPSL 0002 BRWN CLAY 0019 GRVL 0075
TRS	2	18	33- 410315 2861 4703225	600	08/46	5401	4	FR	65					ST DO	WHITE M CLAY 0010 MSND 0025 BLUE CLAY 0032 GRVL CLAY 0061 GRVL SLTE 0066 SLTE 0067
TRS	2	19	33- 411400 2862 4702675	600	10/66	4707	4	FR	41	12	23	3	4/00	ST DO	FILBY A TPSL 0002 CLAY 0012 HPAN 0020 CLAY 0041 MSND GRVL 0045 (S 0042 03)
TRS	2	21	33- 411490 4914 4704900	602	06/69	4707	4		DRY						STRITTMATTER M M TPSL 0001 RED MSND 0006 CLAY 0044 HPAN 0046
TRS	2	22	33- 412100 2863 4704890	600	09/46	5401	4	FR	64					ST DO	BENOIT D TPSL CLAY 0015 MSND 0030 CLAY 0038 GRVL CLAY 0061 GRVL SLTE 0064 SLTE 0115
TRS	2	23	33- 413250 2865 4704375	602	10/61	5428	4	FR	51	20	30	3	3/00	DO	BOLLS R MSND TPSL 0010 CLAY MSND 0020 CLAY 0036 CLAY STNS 0051 GRVL 0053
TRS	2	23	33- 413300 2864 4704400	600	07/49	5401	4	FR	55	18		5	24/00	DO	LOWERY E CLAY MSND 0027 GRVL CLAY STNS 0052 GRVL 0057

TRS	2	8	33- 405820 2845 4697890	600	06/61	4503	4		DRY						CAREY C YLLW CLAY 0008 BLUE MUCK 0069 MSND 0075 BLCK SHLE 0087
TRS	2	8	33- 405820 4993 4698120	600	05/69	4203	4	FR	64	18	20	5	6/00	DO	MCINTYRE R TPSL 0003 BRWN CLAY 0061 GRVL 0064 (S 0061 03)
TRS	2	8	33- 405820 5320 4698140	600	07/71	2519	30	FR	50	40	40	5	/30	DO	FRAMPTON F BLCK TPSL 0001 BRWN CLAY MSND 0015 GREY CLAY 0059 GREY MSND GRVL 0060
TRS	2	8	33- 405840 2843 4697940	600	06/50	3528	4	FR	62	17		8	1/00	DO	CIBULKA J CLAY 0048 HPAN 0060 GRVL 0062
TRS	2	8	33- 405840 4692 4698190	600	04/68	4707	4	FR	60	21	50	2	8/00	DO	HOUSTON FRED TPSL 0002 CLAY 0006 BLUE CLAY 0040 HPAN 0046 CLAY 0057 MSND 0060 GRVL 0067 (S 0067 03)
TRS	2	8	33- 405870 4715 4698250	600	04/68	3005	4	FR	72	30	45	2	6/00	DO	MCINTYRE ROBERT TPSL 0002 MSND 0008 BLUE CLAY 0050 BLUE CLAY STNS 0055 MSND 0060 GRVL 0074 (S 0071 03)
TRS	2	8	33- 405880 2847 4697840	600	08/61	4503	4		DRY						CAREY C YLLW CLAY 0010 BLUE MUCK 0069 MSND 0078 SHLE 0090
TRS	2	8	33- 405880 4716 4698090	600	04/68	3005	4	FR	65	21	40	3	/30	ST DO	MASTERSON CHRIS TPSL 0002 MSND 0008 BLUE CLAY 0050 BLUE CLAY STNS 0055 MSND 0060 GRVL 0067
TRS	2	8	33- 405940 4717 4698200	600	04/68	3005	4	FR	64	21	40	3	/30	DO	DUTT WERNER TPSL 0002 MSND 0008 BLUE CLAY 0050 BLUE CLAY STNS 0055 MSND 0060 GRVL 0065
TRS	2	8	33- 405950 5389 4698260	600	11/71	2519	30	FR	60	20				DO	HERFST A BRWN CLAY MSND 0015 GREY CLAY 0018 BLUE CLAY 0049 GREY CLAY BLDR 0060
TRS	2	8	33- 406060 2844 4698450	600	06/50	3528	4	FR	63	17		2	1/00	DO	MCINTYRE F CLAY 0009 BLUE CLAY 0042 HPAN 0061 GRVL 0063
TRS	2	8	33- 406090 2848 4698495	600	07/63	4203	4	FR	59	18	47	4	3/00	DO	CIBULKA J TPSL CLAY 0007 WHIT MSND 0017 BLUE CLAY 0052 QSND 0059 MSND GRVL 0062 BLCK MSND 0063
TRS	2	9	33- 406500 5867 4698720	601	09/73	1903			DRY						HORTON S BRWN CLAY 0010 BLUE CLAY STNS 0072 GREY HPAN STNS 0075 BLCK SHLE 0093
TRS	2	9	33- 406520 2850 4698800	600	04/64	3307	4	FR	64	25	50	1	15/00	DO	BEDFORD B CLAY 0018 MSND GRVL 0022 CLAY STNS 0061 CLAY MSND GRVL 0063 (S 0062 03) MSND GRVL 0065 CLAY MSND GRVL 0067
TRS	2	9	33- 406540 2849 4698750	600	04/64	3307	4		DRY						BEDFORD B CLAY 0014 MSND CLAY GRVL 0016 CLAY STNS 0079 SHLE CLAY 0082
TRS	2	9	33- 406552 5981 4698661	602	07/74	2519	30	FR FR	12 58	40	60	5	1/00	ST DO	HORTON ORVILLE BRWN CLAY 0008 BRWN SAND 0012 GREY CLAY 0058 SHLE SAND 0060
TRS	2	10	33- 407030 2851 4698530	600	07/62	4203	4	FR	62	6	35	2	2/00	ST	MCGARVIN M YLLW MSND 0008 CLAY 0032 WHIT MSND 0062 SHLE 0063
TRS	2	11	33- 407070 2852 4700480	600	10/53	5801	4	FR	49	33	41	2	2/00	DO	SMITH H TPSL CLAY 0007 BLUE CLAY 0035 BLUE CLAY GRVL 0047 BLUE CLAY 0050 (S 0049 02) GRVL 0051
TRS	2	13	33- 407850 2853 4701090	600	02/64	3307	4	FR	65	22	55	2	2/00	DO	PRIMEAU F CLAY 0014 MSND 0018 CLAY STNS 0058 MSND GRVL 0062 GRVL 0064 GRVL SHLE MSND 0065

MUNICIPALITY CONCESSION ETC	LOT	WELL NO	UTM EASTING NORTHING	ELEV FEET	DATE	DRILLER	CSG DIA INS	KIND OF WATER	WATER FOUND FEET	STAT LVL FEET	PUMP LVL FEET	TEST RATE GPM	TEST TIME HR/MN	WATER USE	OWNER/LOG/SCREEN DEPTHS IN FEET TO WHICH FORMATIONS EXTEND
HARWICH TOWNSHIP (CONTINUED....)															
															STNS 0050 FSND 0060 BLUE CLAY 0062 FSND 0066 GRVL 0071 SHLE 0085
TRS	2	6	33- 405050 2828 4697370	600	10/63	3307	4		DRY						CAMPBELL T CLAY 0015 MSND 0016 CLAY STNS 0060 MSND CLAY 0068 MSND GRVL 0072 BLCK SHLE 0076
TRS	2	6	33- 405060 2825 4697145	600	09/63	3307	4		DRY						CAMPBELL T CLAY 0015 MSND 0016 CLAY STNS 0055 MSND CLAY 0067 CLAY GRVL 0072 BLCK SHLE 0082
TRS	2	6	33- 405060 2826 4697235	600	09/63	3307	4		DRY						CAMPBELL T CLAY 0016 MSND 0017 CLAY STNS 0058 MSND CLAY 0070 GRVL MSND CLAY 0073 BLCK SHLE 0076
TRS	2	6	33- 405060 2827 4697250	600	09/63	3307	4		DRY						CAMPBELL T CLAY 0015 MSND 0016 CLAY STNS 0057 MSND CLAY 0071 MSND GRVL 0073 GRN SHLE 0075
TRS	2	6	33- 405100 2829 4697335	600	10/63	3307	4	FR	72	14	65	2	72/00	DO	CAMPBELL T CLAY 0012 MSND 0014 GRVL CLAY 0066 GRVL MSND 0070 CLAY GRVL MSND 0072 GREY SHLE 0074
TRS	2	6	33- 405120 2839 4697210	600	06/67	4707	7	FR	66	24	50	4	15/00	DO	BOWN E TPSL 0001 RED MSND 0004 CLAY 0044 HPAN 0066 MSND 0070 (S 0068 03) BLCK SHLE 0071
TRS	2	6	33- 405180 2832 4697230	600	10/64	4707	4	FR	69	21	52	1	48/00	DO	MOLEMA H TPSL 0002 MSND 0008 CLAY 0038 HPAN 0048 CLAY 0057 MSND HPAN 0069 MSND GRVL 0071 BLCK SHLE 0073
TRS	2	6	33- 405350 2834 4697225	600	05/66	3005	7	FR	40	13	20	5	36/00	DO	CAMPBELL K CLAY MSND 0005 BLUE CLAY 0036 BLUE CLAY STNS 0040 GRVL 0044 BLUE CLAY 0060 FSND 0067 GRVL 0073 SHLE 0080
TRS	2	6	33- 405410 2833 4697220	600	05/66	3005	7		DRY						CAMPBELL K CLAY MSND 0005 BLUE CLAY 0036 BLUE CLAY STNS 0038 GRVL FSND 0042 BLUE CLAY 0065 FSND 0067 GRVL 0068 GRVL 0073 SHLE 0080
TRS	2	7	33- 405580 2841 4697320	600	04/53	3528	4	FR	65	15		8	2/00	DO	FINLAY W YLLW CLAY 0008 BLUE CLAY 0037 HPAN 0040 FSND 0045 HPAN 0048 MSND 0064 GRVL 0065
TRS	2	7	33- 405590 2842 4697340	600	04/53	3528	4	FR	66	15		8	2/00	DO	ALLEBY J YLLW CLAY 0008 BLUE CLAY 0035 HPAN 0044 MSND 0065 GRVL 0066
TRS	2	7	33- 405610 2840 4697365	600	04/53	3528	3	FR	64	15		2	1/00	DO	ACKERT G YLLW CLAY 0008 BLUE CLAY 0035 HPAN 0045 MSND 0063 GRVL 0064
TRS	2	8	33- 405760 5738 4698050	600	06/73	4707	4	FR	59	24	31	4	10/00	DO	HOUSTON F TPSL 0001 RED SAND 0005 CLAY 0038 HPAN 0059 (S 0058 03) SAND GRVL 0061
TRS	2	8	33- 405795 2846 4697925	600	06/61	4503	4		DRY						CAREY C YLLW CLAY 0008 BLUE MUCK 0069 MSND 0075 BLCK SHLE 0080

TRS	2	6	33- 4695	404760 4697080	600	10/68	3005	6		DRY				CAMPBELL KEN CLAY MSND 0015 BLUE CLAY 0030 BLUE CLAY STNS 0060 FSND 0065 BLUE CLAY STNS 0077 SHLE 0080
TRS	2	6	33- 4696	404780 4697080	600	10/68	3005	6		DRY				CAMPBELL KEN CLAY MSND 0015 BLUE CLAY 0030 BLUE CLAY STNS 0060 FSND 0065 BLUE CLAY STNS 0077 SHLE 0085
TRS	2	6	33- 2822	404835 4697180	600	04/59	3308			DRY				CAMPBELL K RED MSND 0010 BLUE CLAY 0030 HPAN 0050 BLUE CLAY 0064 FSND 0065 CLAY 0067
TRS	2	6	33- 4689	404870 4697100	602	10/68	3005	6		DRY				CAMPBELL KEN CLAY MSND 0015 BLUE CLAY 0030 BLUE CLAY STNS 0060 FSND 0065 BLUE CLAY STNS 0073 SHLE 0080
TRS	2	6	33- 2837	404870 4697265	600	06/66	3005	7		DRY				GOLD B CLAY MSND 0025 CLAY 0040 MSND 0051 BLUE CLAY STNS 0056 FSND GRVL 0059 SHLE 0075
TRS	2	6	33- 2824	404890 4697040	600	04/59	3308	4	FR	67	16	40	2 48/00 DO	CAMPBELL K RED MSND 0010 BLUE CLAY 0030 HPAN 0050 CLAY 0064 FSND 0065 CLAY 0066 MSND GRVL 0067
TRS	2	6	33- 2830	404890 4697270	600	02/64	3307	4		DRY				HILDEBRAND D CLAY 0015 MSND 0017 CLAY 0037 CLAY STNS 0060 MSND CLAY 0069 GRVL 0072 BLCK SHLE 0081
TRS	2	6	33- 2831	404890 4697275	600	03/64	3307	4	FR	74	14			HILDEBRAND D CLAY 0014 MSND 0015 CLAY 0038 CLAY STNS 0064 MSND CLAY 0070 MSND CLAY GRVL 0073 BLCK SHLE 0080
TRS	2	6	33- 4688	404900 4697100	602	10/68	3005	6		DRY				CAMPBELL KEN CLAY MSND 0015 BLUE CLAY 0030 BLUE CLAY STNS 0060 FSND 0065 BLUE CLAY STNS 0073 SHLE 0080
TRS	2	6	33- 4687	404940 4697040	602	10/68	3005	6		DRY				CAMPBELL KEN CLAY MSND 0015 BLUE CLAY 0030 BLUE CLAY STNS 0060 FSND 0065 BLUE CLAY STNS 0073 SHLE 0080
TRS	2	6	33- 2823	404960 4697040	600	04/59	3308	4		DRY				CAMPBELL K RED MSND 0010 BLUE CLAY 0030 HPAN 0050 BLUE CLAY 0064 CLAY 0077
TRS	2	6	33- 2838	404990 4697060	600	06/66	3005	7		DRY				GOLD B CLAY MSND 0015 BLUE CLAY 0030 BLUE CLAY STNS 0050 FSND 0060 BLUE CLAY 0062 FSND 0066 GRVL 0068 BLCK SHLE 0080
TRS	2	6	33- 2836	405010 4697090	600	06/66	3005	7		DRY				GOLD B CLAY MSND 0015 BLUE CLAY 0030 BLUE CLAY STNS 0050 FSND 0060 BLUE CLAY 0062 FSND 0066 GRVL 0071 SHLE 0085
TRS	2	6	33- 4686	405010 4697090	602	11/68	3005	6	FR	67	25	42	2 4/00 DO	CAMPBELL KEN CLAY MSND 0015 BLUE CLAY 0030 BLUE CLAY STNS 0035 BLUE CLAY MSND GRVL 0040 BLUE CLAY STNS 0060 MSND 0065 BLUE CLAY GRVL 0067 GRVL 0068
TRS	2	6	33- 2835	405020 4697115	600	05/66	3005	7		DRY				GOLD B CLAY MSND 0015 BLUE CLAY 0030 BLUE CLAY STNS 0050 FSND 0060 BLUE CLAY 0062 FSND 0066 GRVL 0071 SHLE 0085
TRS	2	6	33- 2808	405050 4697125	600	06/66	3005	7		DRY				GOLD B CLAY MSND 0015 BLUE CLAY 0030 BLUE CLAY

- CONTINUED -

MUNICIPALITY CONCESSION ETC	LOT	WELL NO	UTM EASTING NORTHING	ELEV FEET	DATE	DRILLER	CSG DIA INS	KIND OF WATER	WATER FOUND FEET	STAT LVL FEET	PUMP LVL FEET	TEST RATE GPM	TEST TIME HR/MN	WATER USE	OWNER/LOG/SCREEN DEPTHS IN FEET TO WHICH FORMATIONS EXTEND
HARWICH TOWNSHIP (CONTINUED....)															
TRS	1 18	33- 2815	410110 4703625	600	08/64	2519	4		DRY						KEIL J CLAY 0005 MSND 0018 CLAY MSND 0030 CLAY 0059 SHLE 0063 BLCK ROCK 0130 GRVL 0133 BLCK ROCK 0140
TRS	1 18	33- 2814	410200 4703575	600	05/64	4203	4	FR	72	18	38	3	2/00	DO	KEIL J CLAY MSND 0014 BRWN CLAY STNS 0072 BLCK SHLE 0087
TRS	1 18	33- 2813	410225 4703600	600	05/64	4203	4	FR	72	18					KEIL J TPSL MSND 0014 BRWN CLAY STNS 0072 BLCK SHLE 0079
TRS	1 18	33- 4751	410280 4703760	600	11/68	3005	4		DRY						KEIL JOHN MSND 0020 BLUE CLAY STNS 0030 BLUE CLAY 0035 BLUE CLAY MSND GRVL 0074 SHLE 0080
TRS	1 18	33- 5292	410330 4703660	600	06/71	2519	30	FR	9	8	25		1/00	ST	KEIL J BRWN MSND FILL 0001 BRWN CLAY MSND 0008 BRWN MSND 0016 GREY CLAY 0025
TRS	1 18	33- 4750	410330 4703750	600	11/68	3005	4		DRY						KEIL JOHN MSND 0020 BLUE CLAY STNS 0030 BLUE CLAY 0035 BLUE CLAY MSND GRVL 0072 SHLE 0080
TRS	1 18	33- 4749	410350 4703660	600	11/68	3005	4		DRY						KEIL JOHN MSND 0020 BLUE CLAY STNS 0030 BLUE CLAY 0035 BLUE CLAY MSND GRVL 0074 SHLE 0080
TRS	1 19	33- 2816	410100 4704375	600	03/56	3530	4	FR	74	14	45	4		ST DO	COLLINS R TPSL MSND 0013 MSND 0015 BLUE CLAY 0040 HPAN CLAY 0075 BLCK SHLE 0076
TRS	1 21	33- 2817	411400 4704995	600	03/56	3530	4	FR	89	14	40	5		ST DO	POLE H TPSL MSND 0015 BLUE CLAY 0061 MSND 0063 HPAN 0078 SHLE 0079 GRVL 0080 HPAN 0089 MSND GRVL 0092
TRS	1 21	33- 4915	411450 4704900	602	06/69	4707		FR	67	30	50	2	24/00		STRITTMATTER M M TPSL 0001 MSND 0006 CLAY 0040 HPAN 0065 MSND SILT 0067 HPAN 0068
TRS	1 21	33- 4913	411500 4704890	602	06/69	4707	4	FR	68	30	45	4	5/00	ST DO	STRITTMATTER M M TPSL 0001 MSND 0006 CLAY 0040 HPAN 0068 SHLE GRVL 0069 BLCK SHLE 0070
TRS	1 24	33- 2818	411825 4707225	600	05/53	3626	4	FR	44	23	23	3	2/00	DO	LIBBRECHT J CLAY 0002 BRWN CLAY 0025 FSND 0040 GRVL 0044
TRS	1 24	33- 2819	412860 4705975	600	10/58	1903	4	FR	63	16	52	1	12/00		LIBBRECHT J CLAY 0012 MSND 0022 CLAY 0045 HPAN 0075
TRS	1 24	33- 2820	412900 4705990	605	10/58	1903	4	FR	62	24	50	3	8/00	ST DO	LIBBRECHT J CLAY 0012 MSND 0021 CLAY 0050 HPAN 0062 GRVL 0063 HPAN 0075 BLCK SHLE 0076
TRS	2 5	33- 5737	405850 4695760	593	05/73	4707	4	FR	59	18	40	2	4/00	DO	SHERWOOD N TPSL 0001 YLLW CLAY 0009 BLUE CLAY 0039 HPAN 0059 SHLE GRVL 0061 BLCK SHLE 0064
TRS	2 6	33- 4694	404750 4697090	600	10/68	3005	6		DRY						CAMPBELL KEN CLAY MSND 0015 BLUE CLAY 0030 BLUE CLAY STNS 0060 FSND 0065 BLUE CLAY STNS 0077 SHLE 0080

TOS			33- 424450 3271 4683420	575	07/55	3308	3	SA	112	16	112	4	/20	DO		BROWN R CLAY 0016 MSND 0018 CLAY 0107 MSND GRVL 0111 GRVL 0112
TOS			33- 424450 3272 4683440	575	07/55	3308	3		DRY							BROWN R CLAY 0016 MSND 0019 CLAY 0108 MSND GRVL 0112 GRVL 0114
TOS			33- 424450 3280 4683510	575	05/56	3308	3	FR	134	30	135	2	/20	DO		WHITE J CLAY 0004 MSND 0009 CLAY 0111 MSND CLAY 0112 SHLE 0134 SHLE GRVL 0135
TOS			33- 424540 3302 4683480	575	11/64	2303	4		DRY							THOMAS M TPSL 0005 YLLW CLAY 0020 CLAY 0110 HPAN GRVL 0112 SHLE 0115 BLUE SHLE 0123
TOS			33- 424675 3263 4684050	600	06/54	3626	3	FR	115	14	14	5	1/00	DO		BRONN M TPSL 0002 YLLW MSND 0018 BRWN CLAY 0102 BRWN FSND 0108 BLCK GRVL 0114 BLCK SHLE 0116
TOS			33- 424835 3262 4683020	575	06/54	3626	3	FR	114	14	14	5	1/00	DO		CASEY C YLLW MSND 0005 BRWN STNS CLAY 0020 BRWN CLAY 0102 GRVL 0108 BLCK SHLE 0114
TOS			33- 999999 3245 9999999		07/47	3022	3	FR	116	32				DO		MAPPS R TPSL MSND 0005 CLAY 0090 GREY FSND 0111 GRVL 0116
TOS			33- 999999 3264 9999999		06/54	3626	3	FR	114	13	13	5	1/00	DO		HALL G TPSL 0002 YLLW MSND 0010 BRWN CLAY 0100 BLCK GRVL 0105 BLCK SHLE 0114
TRS	1	12	33- 407150 5655 4700500	605	09/72	3005	4	FR	60	23	45	3	9/00	ST DO		MCMULLIN R BRWN SAND 0010 BLUE CLAY STNS SAND 0037 BLCK GRVL 0048 BLUE CLAY 0060 BLCK SHLE 0061
TRS	1	13	33- 407875 5470 4701050	600	07/71	4203	4	FR	67		39	5	4/00	DO		SHEPLEY R YLLW MSND 0003 BLUE CLAY 0035 BRWN CLAY STNS 0048 GREY SILT MSND 0062 GREY HPAN 0067 BLCK SHLE 0068
TRS	1	15	33- 407980 5197 4702570	600	12/70	4708	4	FR	73	25	33	5	5/00	DO		WILLIS R TPSL 0003 YLLW CLAY MSND 0025 BLUE CLAY 0045 GREY HPAN 0069 GRVL 0073 BLCK SHLE 0075
TRS	1	15	33- 408450 2810 4701795	610	12/63	3307	4		DRY							BEDFORD G CLAY 0011 MSND 0016 CLAY 0042 CLAY STNS 0055 GRVL 0056 CLAY GRVL 0064 MSND CLAY GRVL 0069 GRVL 0070 BLCK SHLE 0076
TRS	1	15	33- 409450 2809 4701845	600	12/63	3307	4		DRY							BEDFORD G CLAY 0012 MSND 0015 CLAY 0017 MSND 0019 CLAY STNS 0055 HPAN 0074 BRWN SHLE 0084
TRS	1	17	33- 408900 2812 4703660	600	06/62	3307	4	FR	66	15	55	2	1/00	CU		MAPLE CITY GOLF CLUB CLAY 0014 MSND GRVL 0021 CLAY 0048 MSND GRVL 0066 BLCK SHLE 0067
TRS	1	17	33- 409350 2811 4703550	605	07/48	5401	4	FR	67	29		3	24/00	ST DO		MCNAUGHTON M MSND 0017 CLAY 0060 MSND GRVL 0070
TRS	1	17	33- 409354 6068 4703443	605	10/74	1448	4	FR	71	27	55	1	4/15	DO		PIDGEON G BRWN CLAY 0005 RED HPAN 0012 GREY MUCK 0065 BLCK SHLE GRVL 0071
TRS	1	17	33- 409486 6055 4703527	605	10/74	3307	4	FR	64	12	60	3	3/00	ST DO		PIDGEON J RED SAND 0020 BRWN CLAY 0052 CLAY GRVL 0064 SAND GRVL 0067 GRVL FSND 0068 MSND 0070 MSND 0072
TRS	1	18	33- 409710 5250 4703750	600	03/71	2519	5	FR FR	97 115	35	65	3	2/00	DO		COLLINS D BRWN TPSL 0001 BRWN CLAY MSND 0022 GREY CLAY BLDR 0075 BLCK SHLE 0120

MUNICIPALITY CONCESSION ETC	LOT	WELL NO	UTM EASTING NORTHING	ELEV FEET	DATE	DRILLER	CSG DIA INS	KIND OF WATER	WATER FOUND FEET	STAT LVL FEET	PUMP LVL FEET	TEST RATE GPM	TEST TIME HR/MN	WATER USE	OWNER/LOG/SCREEN DEPTHS IN FEET TO WHICH FORMATIONS EXTEND
HARWICH TOWNSHIP		(CONTINUED....)													
															MSND 0012 BLUE CLAY STNS 0110 BLUE CLAY GRVL 0116 GREY SHLE 0160
TOS		33- 5661	424200 4683450	577	12/72	2303	4	FR	108	45	55	5	2/30	DO	BROWN K CLAY 0104 HPAN 0108 BLCK ROCK 0109
TOS		33- 3289	424200 4683520	575	10/58	3308	4		DRY						HARRISON W CLAY 0108 SHLE 0120
TOS		33- 3291	424200 4683995	600	06/59	3308	3	FR	104	30	45	4	4/00	DO	TURNER F CLAY 0100 SHLE MSND 0106
TOS		33- 3287	424205 4683475	575	09/58	3308	4		DRY						HARRISON W CLAY 0108 SHLE 0130
TOS		33- 4907	424220 4683200	575	09/69	2303	6		DRY						SMITHERMAN TED TPSL 0003 CLAY STNS 0108 GREY HPAN 0118 GREY SHLE 0124 BLUE SHLE 0140 GREY SHLE 0150
TOS		33- 5318	424230 4683400	576	06/71	2303	4	MN	123	45	100	4	4/00	DO	GARRISON P CLAY 0105 HPAN 0111 BRWN ROCK 0117 BLUE SHLE 0119 GREY SHLE 0124
TOS		33- 3300	424230 4683795	590	08/64	4616	4	SA	108	32	62	2	4/00	DO	REED Q BLCK TPSL 0003 GREY CLAY 0101 BLCK HPAN 0107 BLCK SHLE 0109
TOS		33- 4956	424250 4683540	575	09/69	2303	4	SA	107	42	90	2	2/30	DO	SHROUGHTER J FILL 0002 YLLW CLAY 0010 BLUE CLAY STNS 0070 RED CLAY 0102 HPAN 0107 ROCK 0108
TOS		33- 3313	424260 4683435	575	09/65	4604	4	FR	114	28	38	4	2/00	DO	COOPER M BLCK TPSL 0011 BLUE CLAY 0109 MSND 0110 BLCK SLTE 0114
TOS		33- 3286	424270 4683455	575	09/58	3308	4		DRY						HARRISON W CLAY 0108 SHLE 0130
TOS		33- 3311	424290 4683787	575	07/65	2303	4	SA	103 111	34	45	8	2/00	DO	HATFORD R YLLW CLAY 0015 BLUE CLAY 0040 CLAY 0065 GREY CLAY STNS 0099 HPAN 0104 HPAN 0107 ROCK 0111
TOS		33- 3323	424290 4683840	590	06/67	4604	4	FR	104	36	95	2	6/00	DO	TUEMUE R TPSL 0007 CLAY 0078 GRVL 0102 SLTE 0104
TOS		33- 3306	424295 4683605	575	01/65	2303	4	SA	107	34	45	7	4/00	DO	WILLIAMS E TPSL 0003 YLLW CLAY 0017 BLUE CLAY 0045 CLAY 0100 BLCK HPAN 0107 SHLE 0108
TOS		33- 3304	424315 4683590	575	11/64	2303	4	SA		34	45	6	2/00	DO	WILLIAMS R TPSL 0003 YLLW CLAY 0012 BLUE CLAY 0035 CLAY 0103 HPAN 0107 BLCK GRVL 0109
TOS		33- 3283	424325 4683495	575	09/57	3308	3	FR	112	14	28	3	/20	DO	PARKER J TPSL MSND 0005 MSND 0012 CLAY 0105 MSND GRVL 0110 GRVL 0111 BLCK ROCK 0112
TOS		33- 4905	424330 4683600	580	07/69	2303	4	SA	107	42	45	8	2/00	DO	MOORHEAD H YLLW CLAY 0015 BLUE CLAY 0065 RED CLAY 0102 BLCK HPAN 0107 ROCK 0108
TOS		33- 3279	424400 4683420	575	05/56	3308	3		DRY						WHITE J CLAY 0005 MSND 0008 CLAY 0111 CLAY MSND 0112 SHLE 0125

TOS	33- 424025 3265 4684060	575	08/54	3626	3	FR	108	15	20	5	1/00	DO	MILLER H TPSL 0002 MSND CLAY 0020 BRWN CLAY STNS 0098 GRVL 0105 BLCK SHLE SLTE 0108
TOS	33- 424045 3254 4683250	575	06/51	5401	4	FR	112	18		2		DO	GUYTON F CLAY 0110 BLCK MSND 0113
TOS	33- 424045 3284 4683545	575	09/57	3308	3		DRY						BROWN R TPSL MSND 0007 MSND 0011 CLAY 0112 SHLE CLAY 0135
TOS	33- 424045 3256 4683580	575	05/52	5401	4	SA	111	20	24	3	2/00	DO	VENABLE A TPSL 0015 CLAY 0104 GRVL MSND CLAY 0110 SLTE 0111
TOS	33- 424050 3285 4683830	575	03/58	3308	4		DRY						WHITE C TPSL 0002 CLAY STNS 0105 MSND 0106 CLAY 0108 SHLE 0137 BLCK SHLE 0192 SHLE 0196
TOS	33- 424055 3273 4683560	575	07/55	3308	3	FR	113	18	56	4	/20	DO	HILL H CLAY 0009 MSND 0013 CLAY 0108 MSND GRVL 0111 SHLE 0113
TOS	33- 424057 6024 4683542	580	08/74	2303	4	FR	106	50	65	5	1/30	DO	LOFTIS FRANK CLAY 0103 BLCK HPAN 0106 BLCK GRVL SAND 0109
TOS	33- 424060 5283 4683900	578	03/71	4604	4	FR	105	34	92	3	2/00	DO	BROWN D L BRWN TPSL 0001 YLLW MSND 0007 GREY CLAY 0040 BRWN CLAY GRVL 0099 BLCK SLTE 0106
TOS	33- 424061 5917 4683235	575	03/74	2303	4	FR	111	46	65	4	2/30	DO	BURTON D YLLW CLAY 0106 BLCK HPAN 0110 ROCK 0112
TOS	33- 424070 3252 4683280	575	08/50	5401	4	FR	106	18			12/00	DO	TOMPSON W TPSL MSND 0009 CLAY 0106 BLCK MSND 0108
TOS	33- 424070 3282 4683845	575	07/57	4616	4	FR	108	28	34	10	48/00	DO	AUSTIN L YLLW MSND 0006 BLUE CLAY 0103 MSND GRVL 0108 SLTE 0110
TOS	33- 424070 3314 4683945	595	05/67	2303	4	SA	106	34	40	7	4/00	DO	VARNADO J TPSL 0003 YLLW CLAY 0012 BLUE CLAY 0060 CLAY 0100 HPAN 0106 BLCK ROCK 0107
TOS	33- 424120 3319 4683700	575	04/67	4604	4	FR	110	29	65	3	6/00	DO	LEWIS H BLCK TPSL MUCK 0008 GREY CLAY 0102 MSND GRVL 0110 BLCK SLTE 0111
TOS	33- 424140 3255 4683650	575	06/51	5401	4	SA	108	19	32	3	12/00	DO	RAMSEY C CLAY 0102 GRVL MSND 0110
TOS	33- 424150 5547 4683600	580	06/72	2303	4	FR	108	46	57	6	2/30	DO	WALKER H CLAY 0101 HPAN GRVL 0107 BLCK ROCK 0108
TOS	33- 424157 6023 4683257	575	08/74	2303	4	MN	125	45	90	2	3/00	DO	CATCHINGS F CLAY 0107 GREY HPAN 0114 BLCK SHLE 0120 BLUE SHLE 0125
TOS	33- 424180 3292 4683830	600	07/59	3308	3	FR	106	24	35	4	6/00	DO	BRIGGS C CLAY 0100 HPAN 0104 SHLE MSND 0106 SHLE 0108
TOS	33- 424185 3248 4683685	575	07/49	5401	4	FR	109	18			24/00	DO	GREEN P CLAY 0108 HPAN GRVL MSND 0113
TOS	33- 424190 3253 4683680	575	09/50	5401	4	FR	106	19	30	2	24/00	DO	BEY A CLAY 0103 BLCK MSND 0109
TOS	33- 424190 3303 4683780	575	11/64	2303	4	SA		34	45	4	3/00	DO	BOWMAN A TPSL 0003 YLLW CLAY 0015 BLUE CLAY 0050 CLAY 0098 BLCK SHLE HPAN 0106 SHLE 0109
TOS	33- 424190 3324 4683865	590	12/67	2303	4		106 110	40	53	4	2/00	DO	HENDERSON M YLLW CLAY 0012 BLUE CLAY 0045 CLAY 0103 BLCK HPAN 0106 ROCK 0110
TOS	33- 424195 3288 4683495	575	09/58	3308	4		DRY						HARRISON W CLAY 0107 SHLE 0131
TOS	33- 424200 4965 4682560	570	10/69	3005	4		DRY						SCOTT WYMAN BLCK FILL 0002 BLCK PEAT 0008 BRWN CLAY

- CONTINUED -

MUNICIPALITY CONCESSION ETC	LOT	UTM WELL NO	UTM EASTING NORTHING	ELEV FEET	DATE	DRILLER	CSG DIA INS	KIND OF WATER	WATER FOUND FEET	STAT LVL FEET	PUMP LVL FEET	TEST RATE GPM	TEST TIME HR/MN	WATER USE	OWNER/LOG/SCREEN DEPTHS IN FEET TO WHICH FORMATIONS EXTEND
HARWICH TOWNSHIP		(CONTINUED....)													
TOS		33- 3317	423890 4682705	575	10/66	4604	4	FR	111	39	56	3	9/00	DO	BEVERLY M MSND TPSL 0010 GREY CLAY 0100 MSND GRVL 0110 BLCK SLTE 0112
TOS		33- 3270	423900 4683070	575	07/55	3308	3	SA	109	14	35	4	/20	DO	MIEUS H CLAY 0013 MSND 0015 CLAY 0107 MSND 0109 BLCK SHLE 0110
TOS		33- 3277	423915 4682640	575	04/56	3308	3		DRY						THOMPSON V CLAY 0006 MSND 0008 CLAY 0106 MSND CLAY 0107 SHLE 0135
TOS		33- 5138	423920 4683590	580	08/70	4604	4	FR FR FR FR	107 108 109 110	43	90	2	4/00	DO	SCOTT AND BALDWIN BLCK TPSL 0002 YLLW TPSL MSND 0014 GREY CLAY GRVL 0100 BLCK HPAN GRVL 0107 BLCK SLTE 0110
TOS		33- 5548	423925 4683550	585	06/72	2303	4	MN MN	105 112	46	70	4	3/30	DO	FANT B YLLW CLAY 0101 BLUE HPAN 0104 BRWN SHLE 0112
TOS		33- 3296	423930 4682940	595	06/60	4708	4	FR	107	24	50	4	1/00	PS	MILBURN T TPSL 0002 YLLW CLAY 0010 BLUE CLAY 0103 HPAN 0107 GRVL 0108
TOS		33- 5315	423950 4683050	580	06/71	2303	4		DRY						TAYLOR C YLLW CLAY 0011 BLUE CLAY 0050 CLAY 0102 HPAN 0104 BLUE SHLE 0114 ROCK 0140
TOS		33- 5316	423950 4684020	580	07/71	2303	4	MN	115	48	80	4	5/00	DO	TAYLOR C CLAY 0103 HPAN 0107 HPAN SHLE 0112 BLUE SHLE 0115 SHLE 0118
TOS		33- 3315	423970 4683425	575	10/66	4604	4	FR	117	39	90	5	4/00	DO	HUDSON T MSND TPSL 0008 GREY CLAY 0102 GRVL 0112 SHLE 0113 SLTE 0118
TOS		33- 5317	423980 4683450	578	05/71	2303	4	MN	116	44	100	2		DO	JEMISON H GREY CLAY 0104 HPAN CLAY 0106 MSND 0107 HPAN GRVL 0112 BLCK ROCK 0118
TOS		33- 3308	423999 4683945	575	05/65	2303	4	SA	105	32		4	1/00	DO	BEATTY N TPSL 0002 YLLW CLAY 0015 BLUE CLAY 0045 CLAY 0095 BLCK HPAN STNS 0105 BLCK ROCK 0106
TOS		33- 5103	424000 4683410	580	06/70	2303	4	MN	108	41	41	9	3/30	DO	HAWKINS WM YLLW CLAY 0012 BLUE CLAY 0055 RED CLAY 0104 HPAN CLAY 0108 BLCK RCCK 0109
TOS		33- 4906	424010 4683750	580	08/69	2303	4	SA	108	45	45	7	1/30	DO	HARRISON H YLLW CLAY 0010 BLUE CLAY 0065 RED CLAY 0100 BLUE BLDR CLAY 0104 GREY HPAN 0105 ROCK 0109
TOS		33- 3250	424015 4683370	575	08/49	5401	4	FR	109	16			24/00	DO	HANDSOR J CLAY 0107 HPAN MSND 0111
TOS		33- 3251	424020 4683250	575	07/50	5401	4	FR	105	15	27	4	24/00	DO	BARON L TPSL MSND 0008 CLAY 0105 BLCK MSND 0106
TOS		33- 4859	424020 4683540	580	03/69	2303	4	FR	113	40	80	2	4/00	DO	PAYNE THOMAS YLLW CLAY 0015 BLUE CLAY 0065 RED CLAY 0101 HPAN 0107 SHLE 0113

TOS	33- 423686 6025 4683321	575	08/74	2303	4	FR	106	47	63	8	2/00	CO	CARTER THOMPSON CLAY 0103 BLCK HPAN 0105 BLCK ROCK 0107
TOS	33- 423700 5319 4683650	580	06/71	2303	4	FR	107	46	75	4	2/00	DO	ROBBINS L YLLW CLAY 0011 BLUE CLAY 0106 HPAN GRVL 0107 BRWN ROCK 0108
TOS	33- 423715 3249 4682150	575	07/49	5401	4	FR	111	17			24/00	DO	KIMBROUGH J CLAY 0109 HPAN GRVL MSND 0116
TOS	33- 423740 3310 4683010	575	06/65	2303	4	SA	107	38	88	3	3/00	DO	DORSEY W YLLW CLAY 0015 BLUE CLAY 0050 CLAY 0103 HPAN 0106 ROCK 0108
TOS	33- 423740 4964 4683530	580	10/69	3005	4	FR	106	44	45	5	2/00	DO	HOWARD D BLCK TPSL 0002 BRWN CLAY MSND 0010 BLUE CLAY STNS 0102 GREY GRVL 0106 BLCK GRVL 0107
TOS	33- 423745 3281 4683440	575	04/57	4616	4	FR	112	28	60	9	6/00	CO	HARVEY J YLLW MSND 0006 BLUE CLAY 0100 MSND GRVL 0102 SLTE SHLE 0112
TOS	33- 423750 5080 4683600	580	05/70	4604	4	FR	107	44	100	2	4/00	DO	RICHARDSON MATTIE BRWN TPSL 0002 YLLW TPSL MSND 0010 GREY CLAY 0106 GREY GRVL 0107 BLCK SHLE 0108
TOS	33- 423770 3305 4682850	575	11/64	2303	4	FR	108	28	108	2	1/00	DO	MILLER L TPSL 0004 YLLW CLAY 0015 BLUE CLAY 0040 CLAY 0107 HPAN 0108 BRWN SHLE 0114
TOS	33- 423770 3316 4683615	580	09/66	4604	4	FR	109	39	85	2	6/00	DO	RICHARDSON G TPSL MSND 0010 GREY CLAY 0101 MSND GRVL 0108 BLCK SLTE 0110
TOS	33- 423800 3307 4682860	575	01/65	2303	4	SA	108	28	60	8	2/30	CO	HARRISON L YLLW CLAY 0015 BLUE CLAY 0060 CLAY STNS 0104 BLCK HPAN 0107 BLCK SHLE 0108
TOS	33- 423800 5549 4683360	577	06/72	2303	4	MN	112	45	75	4	4/00	DO	HAYDEN G YLLW CLAY 0106 BLUE HPAN 0107 BLCK SHLE 0112 GREY SHLE 0114
TOS	33- 423800 3260 4684220	600	07/53	5401	4	MN	117	13	40	3	24/00	DO	DUCKETT W CLAY 0108 GRVL 0112 BLUE SHLE 0115 SLTE MSND 0117 SLTE 0120
TOS	33- 423820 3246 4683370	575	08/47	3022	3	FR	105					DO	STDENNIS E TPSL CLAY MSND 0009 CLAY 0087 BLCK MSND 0101 GRVL 0105
TOS	33- 423825 3257 4683385	575	07/52	5401	4	SA	103	20	21	4	12/00	DO	ERNEST C CLAY 0101 BLCK MSND 0105
TOS	33- 423825 3261 4684190	600	12/53	5401	4	SA	119	12		1		DO	REECE F CLAY 0112 BLUE SHLE 0118 SLTE 0120 BLUE SHLE SLTE 0145
TOS	33- 423827 3258 4683380	575	11/52	5401	4	MN	118	20	22	4		DO	TUCKER S CLAY 0106 GRVL 0129
TOS	33- 423830 3299 4683000	575	07/64	4616	4	SA	110	34	44	8	2/00	DO	STRANAUGH R BLCK TPSL 0003 GREY CLAY 0105 BRWN SLTE 0112
TOS	33- 423850 3290 4683260	575	10/58	3308	3	FR	112	28	42	4	2/00	DO	GIST W CLAY 0105 HPAN 0108 MSND GRVL 0110 BLCK SHLE 0113
TOS	33- 423860 3297 4683210	595	08/63	4616	4	FR	115	28	90	2	5/00	DO	WOODS C TPSL CLAY 0004 CLAY SILT 0011 BLUE CLAY 0105 BLCK SLTE 0117
TOS	33- 423880 3278 4682610	575	05/56	3308	3		DRY						THOMPSON V CLAY 0006 MSND 0009 CLAY 0108 MSND CLAY 0109 SHLE 0128
TOS	33- 423880 3318 4682875	575	09/66	4604	4	FR	109	32	75	3	3/00	DO	BURLEY C GREY MUCK MSND 0009 GREY CLAY 0103 GRVL 0104 BLCK SLTE 0109

MUNICIPALITY CONCESSION ETC	LOT	WELL NO	UTM EASTING NORTHING	ELEV FEET	DATE	DRILLER	CSG DIA INS	KIND OF WATER	WATER FOUND FEET	STAT LVL FEET	PUMP LVL FEET	TEST RATE GPM	TEST TIME HR/MN	WATER USE	OWNER/LOG/SCREEN DEPTHS IN FEET TO WHICH FORMATIONS EXTEND
HARWICH TOWNSHIP		(CONTINUED....)													
TOS		33- 3276	423105 4682760	575	04/56	3308	3	FR	116	12	50	2	/20	DO	HODGE T CLAY 0010 MSND 0014 CLAY 0097 MSND GRVL CLAY 0109 SHLE GRVL 0115 GRVL SHLE 0117
TOS		33- 3301	423110 4682750	575	09/64	4616	4	FR	130	15	130	1	5/00	DO	EDWARDS A BRWN CLAY 0015 BLUE CLAY 0101 BLUE SHLE SLTE 0130
TOS		33- 3295	423120 4682750	595	09/59	3308	3		DRY						EDWARD D CLAY 0100 HPAN 0115 SHLE 0125
TOS		33- 3294	423125 4682730	595	09/59	3308	3		DRY						EDWARD D CLAY 0100 HPAN 0115 SHLE 0125
TOS		33- 3321	423130 4683595	580	08/66	2303	4		DRY						TISDALE E TPSL 0002 YLLW CLAY 0010 BLUE CLAY 0040 CLAY 0090 GREY STNS CLAY 0106 HPAN 0118 SHLE 0135 BLUE SHLE 0138 BRWN SHLE 0145
TOS		33- 3293	423185 4682880	595	09/59	3308	3	FR	117	10	120		/30	DO	SHILTON S CLAY 0100 HPAN 0115 SHLE 0120
TOS		33- 3275	423240 4682280	575	04/56	3308	3	FR	125	9	40	2	/20	DO	HARRIS P CLAY 0010 MSND CLAY 0011 CLAY 0111 MSND CLAY 0114 SHLE 0124 SHLE GRVL 0125
TOS		33- 3298	423250 4682510	595	05/64	4616	5	SA	120	10	65	6	4/00	DO	HILL E BLCK MUCK 0010 GREY CLAY 0110 HPAN GRVL CLAY 0118 BLCK SLTE SHLE 0122
TOS		33- 3320	423250 4682670	575	07/66	2303	4		DRY						TISDALE E TPSL 0002 YLLW CLAY 0105 CLAY 0106 HPAN 0119 SHLE 0136 BRWN SHLE 0140
TOS		33- 3266	423310 4682710	575	05/55	5401	4		DRY						STEVENS J CLAY 0120 GRVL SHLE SLTE 0170
TOS		33- 3267	423480 4683380	575	06/55	5401	4	FR	106	19	40	4	24/00	DO	LEWIS R CLAY 0103 GRVL 0104 BLCK MSND 0108
TOS		33- 3269	423490 4683080	575	07/55	3308	3	SA	111	14	28	4	/20	DO	GRIFFITH H CLAY 0014 MSND 0017 CLAY 0109 SHLE 0111
TOS		33- 3247	423540 4683070	575	11/48	5401	4	FR	107	13			24/00	DO	BUTTER A CLAY 0101 CLAY GRVL 0105 BLCK GRVL 0108
TOS		33- 3309	423565 4683280	575	06/65	2303	4	SA	108	35	45	4	2/00	DO	HOLMES C TPSL 0004 YLLW CLAY 0012 BLUE CLAY 0040 CLAY STNS 0104 HPAN 0108 ROCK 0109
TOS		33- 6026	423567 4682896	580	09/74	2303	4	FR	107	45	70	4	2/00	DO	GRIFFIN H CLAY 0106 BLCK HPAN 0107 BLCK SHLE 0109
TOS		33- 3259	423619 4683520	575	05/53	5401	4	SA	104	21	26	3	10/00	DO	LESTER G CLAY 0102 BLCK MSND 0108
TOS		33- 3268	423630 4683375	575	06/55	3308	3	FR	110	14	28	4	/20	DO	LEWIS J CLAY 0014 MSND 0016 CLAY 0108 MSND 0109 BLCK SHLE 0110
TOS		33- 3274	423640 4683160	575	04/56	3308	3	FR	107	14	35	2	/20	DO	DAVIS H CLAY 0010 MSND 0014 CLAY 0104 GRVL MSND 0106 GRVL 0107 BLCK SHLE 0108
TOS		33- 5104	423650 4683330	580	06/70	2303	4	MN	109	42	60	7	3/00	DO	BARNS H YLLW CLAY 0012 BLUE CLAY 0050 RED CLAY 0103 HPAN CLAY 0109 ROCK 0110

TLR	7	33- 5144	423200 4694700	675	08/70	2303	4		DRY						ELFORD M TPSL 0008 YLLW CLAY 0015 BLUE CLAY 0152 CLAY GRVL 0164 BLCK PRDG 0178
TLR	7	33- 3235	423240 4694645	700	10/58	1525	4	FR	164	88		1		CO	HENDERSON J GRVL 0005 BLUE CLAY 0110 MSND 0112 HPAN 0159 SILT 0161 BRWN SHLE 0164
TLR	8	33- 5552	422475 4695425	655	06/72	4604	4	FR FR	130 136	62	130	1	50/00	DO	AMERLINCK D BRWN TPSL 0002 GREY CLAY GRVL 0095 BLCK HPAN 0097 GREY SAND 0104 GREY CLAY GRVL 0126 HPAN GRVL 0130 BRWN SLTE 0134 BLCK SLTE 0136
TLR	13	33- 3236	420850 4697350	700	01/49	5401	4	FR	98	36			24/00	DO	JOHN P MSND 0003 YLLW CLAY 0014 BLUE CLAY 0074 GRVL HPAN 0109 SLTE 0112
TLR	13	33- 5156	420850 4697350	640	10/70	4707	4	FR	107	55	90	3	5/00	ST DO	VANDEWAL A TPSL 0002 RED MSND 0008 CLAY 0076 MSND GRVL 0078 HPAN 0100 MSND GRVL 0101 HPAN 0107 GRVL 0109 (S 0107 03) BLCK SHLE 0111
TLR	17	33- 3237	418960 4699350	700	09/52	3626	4	FR	74	12	18	2	1/00	ST DO	SMOLDERS F TPSL 0003 YLLW MSND 0010 BLUE CLAY 0062 MSND 0063 SHLE 0065 SHLE ROCK 0074
TLR	17	33- 3238	419025 4699195	618	05/64	3308	4	FR	60	15	21	4	2/00	ST DO	SMOLDERS F TPSL 0004 BLUE CLAY 0060 MSND GRVL 0062
TLR	19	33- 3240	418040 4700300	621	07/66	4203	4	FR	67	21					JINKERSON F TPSL 0004 YLLW MSND 0012 BLUE CLAY 0067 FSND 0080 SHLE 0083
TLR	19	33- 3241	418050 4700325	621	08/66	4203	4	FR	67	21	56	4	12/00	DO	JINKERSON F TPSL 0004 YLLW MSND 0012 BLUE CLAY 0067 FSND 0071 CSND 0076 (S 0072 04) FSND 0077 SHLE 0081
TLR	19	33- 3239	418100 4700325	621	03/54	5406	3	FR	92	19	21	5	1/00	DO	SPENCE J MSND 0019 CLAY 0070 MSND GRVL 0092
TLR	19	33- 4902	418430 4700100	621	04/69	3307	4	FR	75	16	29	4	2/00	DO	BROWN JUSTUS CLAY 0006 MSND 0014 CLAY STNS 0074 MSND GRVL 0075 BLCK SHLE 0077
TLR	21	33- 3244	417500 4700825	618	04/59	5428	4	FR	76	13	75	4	10/00	ST DO	PARSON S CLAY MSND 0008 BLUE CLAY 0052 MSND 0053 BLUE CLAY MSND 0072 MSND 0076 GRVL 0078
TLR	21	33- 3243	417600 4700950	618	12/58	5428	4		DRY						PARSON S MSND 0008 BLUE CLAY 0058 BLCK MSND 0059 BLUE CLAY 0064 FSND GRVL 0074 SHLE 0075
TLR	21	33- 3242	417605 4700890	618	12/58	5428	4		DRY						PARSON S MSND 0008 BLUE CLAY 0058 BLCK MSND 0059 BLUE CLAY 0064 GRVL MSND 0074
TOS		33- 5918	422799 4682339	580	01/74	2303	4		DRY						CHANEY MICHAEL CLAY 0118 BLUE SHLE 0122 BLUE SHLE 0142
TOS		33- 3312	423020 4682360	575	06/66	2303	4	FR	123	25	60	3	4/00	DO	CAMBELL TPSL 0003 YLLW CLAY 0012 CLAY 0111 HPAN CLAY 0118 HPAN 0122 SHLE 0123 BLUE SHLE 0125
TOS		33- 3322	423030 4682310	575	06/67	4604	4	FR	121	30	110	2	8/00	DO	BROWN H TPSL 0007 CLAY 0113 MSND GRVL 0115 CLAY HPAN GRVL 0118 SHLE 0119 SLTE 0121
TOS		33- 5079	423050 4682400	580	06/70	4604	4	FR	121	21	90	2	22/00	DO	LOGAN A TPSL 0002 YLLW TPSL 0007 GREY CLAY 0114 GREY CLAY GRVL HPAN 0119 BLUE SHLE 0121 BLUE SHLE SLTE 0124
TOS		33- 5936	423101 4682927	580	04/74	2303	4	FR	135	25	115	1	1/00	DO	MCKINNEY L GREY CLAY 0112 BLCK HPAN 0113 SHLE 0115 SHLE 0137

MUNICIPALITY CONCESSION ETC	LOT	WELL NO	UTM EASTING NORTHING	ELEV FEET	DATE	DRILLER	CSG DIA INS	KIND OF WATER	WATER FOUND FEET	STAT LVL FEET	PUMP LVL FEET	TEST RATE GPM	TEST TIME HR/MN	WATER USE	OWNER/LOG/SCREEN DEPTHS IN FEET TO WHICH FORMATIONS EXTEND
HARWICH TOWNSHIP		(CONTINUED....)													
RPP		33- 4811	430080 4679100	575	02/69	2303	6	FR FR FR	10 20 28	6	24	25	3/30	PS	DEPT OF LANDS FOREST YLLW MSND GRVL 0006 GRVL MSND 0010 GRVL 0015 MSND 0020 GRVL 0022 FSND 0028 (S 0023 05)
RPP		33- 2804	430100 4678825	575	08/67	2506	3	FR	6	5	25	43	7/00	PS	DEPT OF L AND F MSND 0031 (S 0026 05) FSND 0036
RPP		33- 2807	430320 4685750	575	08/67	2506	3	FR	8	8	25	40	7/00	PS	DEPT OF L AND F PRDG 0008 MSND 0027 (S 0021 06) CLAY 0028
RPP		33- 2803	430340 4685400	575	06/46	3626	3	FR	112	14	17	25	1/00	DO	LUES B BLUE CLAY BLDR 0090 MSND 0102 GRVL 0112
RPP		33- 2802	430345 4685450	575	06/46	3626	3	FR	134	34	36	25	1/00	DO	SHAW M BLUE CLAY STNS 0100 MSND 0125 GRVL 0135
RPP		33- 2801	430350 4685500	575	05/46	3626	3	FR	115	15	15	30	1/00	DO	TAYLOR J BLUE CLAY BLDR GRVL 0095 MSND 0103 MSND GRVL 0115 GRVL 0117 SHLE SLTE 0118
RPP		33- 2800	430350 4685550	575	05/46	3626	3	FR	109	9	9	35	1/00	DO	WILLISON W BLUE CLAY 0090 MSND 0101 GRVL 0108 SHLE SLTE 0109
RPP		33- 2799	430357 4685600	575	04/46	3626	3	FR	116	16	16	25	1/00	DO	PROVO W BLUE CLAY BLDR 0107 MSND 0129 SHLE SLTE 0132
RPP		33- 4721	430400 4683690	575	03/68	2402	6	FR	35	2	24	18	24/00	PS	DEPT OF LANDS FOREST BRWN MSND 0035 (S 0033 05) GREY MSND GRVL 0038
RPP		33- 4720	430450 4684200	575	03/68	2402	6	FR	35	3	24	15	6/00	PS	DEPT OF LANDS FOREST BRWN MSND 0038 (S 0035 05) GREY MSND GRVL 0040
RPP		33- 2805	430470 4685100	575	08/67	2506	2	FR	7	7	23	38	7/00	PS	DEPT OF L AND F PRDG 0007 MSND 0024 (S 0018 06) CLAY 0025
TLR	3	33- 3234	423950 4692205	700	07/62	4202	4								PINDER R GRVL 0012 BLUE CLAY MSND 0173 BLUE CLAY CSND 0193 HPAN 0201 BLUE CLAY GRVL 0205 HPAN 0212 MSND 0213 GRVL CLAY MSND 0224 BLUE CLAY 0228
TLR	3	33- 4627	424300 4692500	705	04/68	2303	4	FR	205	104	110	7	3/00	DO	GRIEVES JACK YLLW CLAY 0015 CLAY BLDR 0150 BRWN CLAY 0195 HPAN CLAY 0204 SHLE GRVL 0205
TLR	5	33- 5793	423785 4693910	700	09/73	2303	4		DRY						TAYLOR D SAND GRVL 0012 BLDR CLAY 0157 SAND HPAN 0182 BLUE LMSN 0183 BLCK RCCK 0200
TLR	7	33- 5169	423150 4694730	675	10/70	2303	4		DRY						ELFORD M FILL 0008 BLUE CLAY 0150 HPAN 0162 BLCK ROCK 0184 BLUE SHLE 0186
TLR	7	33- 5143	423150 4694800	675	09/70	2303	4		DRY						ELFORD M TPSL 0010 BLUE CLAY 0065 CLAY MSND 0070 BLUE CLAY 0120 HPAN 0122 CLAY 0147 CLAY GRVL 0157 BLCK ROCK 0183 BLUE SHLE 0200 BRWN SHLE 0210 SHLE 0215

LES	12	18	33- 2785	416150 4696700	612	07/61	4616	4	FR	70	16	83	1	1/00		MCCULLY J BLCK TPSL 0002 YLLW MSND SILT 0012 BLUE CLAY 0055 QSND 0070 FSND GRVL 0078 BLCK SLTE 0083
LES	12	18	33- 2784	416260 4696800	615	06/61	4616	4	FR	74	16					MCCULLY J BLCK TPSL 0002 YLLW MSND SILT 0010 BLUE CLAY 0050 CLAY GRVL 0074 MSND GRVL 0076 BLCK SLTE 0088
LES	13	13	33- 2786	412780 4695650	605	09/56	3626	4	FR	83	20	30	5		ST DO	HAVENS O TPSL 0002 CLAY STNS 0080 GRVL 0083
LES	13	15	33- 2787	414060 4696450	605	11/56	1528	6		DRY						WARWICK E CLAY 0007 GRVL 0044 FSND GRVL 0052 MSND 0055 HPAN STNS 0061 BLUE CLAY 0066 MSND GRVL 0070 QSND 0071 BLCK SHLE 0121
LES	13	16	33- 2790	413700 4697775	605	08/64	3308	4	FR	74	18	23	3	2/00	ST DO	DURFY L TPSL 0002 BLUE CLAY 0074 GRVL 0075 BLCK SHLE 0080
LES	13	16	33- 2788	414395 4696705	605	08/56	3626	8	FR	6	6					WARWICK E TPSL MSND 0002 FSND 0042
LES	13	16	33- 2789	414525 4696825	605	10/58	4708	4	FR	13	13	13	8	5/00	DO	NASH J AND SON CLAY GRVL 0013 GRVL 0025 (S 0024 01)
LES	13	19	33- 2793	416050 4698205	625	08/58	4708	4	FR	65						NASH J TPSL 0002 YLLW CLAY 0009 BLUE CLAY 0047 CLAY 0065 FSND MUCK 0067 HPAN 0069 SHLE 0072 BLCK SHLE 0077
LES	13	19	33- 2791	416055 4698200	625	08/58	4503	4	FR	58	10					NASH J TPSL 0002 GRN CLAY 0009 BLUE CLAY STNS 0058 MSND MUCK 0059 HPAN 0072 BLCK SHLE 0083
LES	13	19	33- 2794	416075 4698175	625	11/58	4708	4		DRY						NASH J TPSL 0002 YLLW CLAY 0009 BLUE CLAY 0050 CLAY 0067 HPAN 0069 BLCK SHLE 0073
LES	13	19	33- 2792	416075 4698205	625	08/58	4708	4	FR	61	10	14	8	10/00	ST DO	NASH J TPSL 0002 YLLW CLAY 0009 BLUE CLAY STNS 0061 FSND MUCK 0062 HPAN 0069 BLCK SHLE 0074
LES	13	21	33- 6070	416931 4698948	615	12/74	1448	4	FR	63	16	47	4	2/30	DO	BODNAR LOUIS BRWN SAND 0006 GREY SAND 0010 BLUE MUCK 0062 BLCK GRVL 0063
LES	13	22	33- 2797	416245 4699950	615	08/59	5428	4	FR	70	17	22	5	48/00	ST DO	SMITH J TPSL MSND 0008 BLUE CLAY GRVL 0070 GREY MSND 0074 GRVL 0075
LES	13	22	33- 2795	416355 4700150	620	06/54	5804	4		DRY						SMITH H MSND TPSL 0011 BLUE CLAY 0025 GRVL 0075 BLCK SLTE 0082
LES	13	22	33- 2796	416375 4700200	620	07/54	5804	4	FR FR	22 65	11	24	2	1/00	ST DO	SMITH H TPSL MSND 0012 BLUE CLAY 0022 GRVL 0065
LES	13	22	33- 2798	416955 4699645	615	09/59	5428	4	FR	72	10	40	3	48/00	ST DO	SMITH H TPSL MSND 0010 BLUE CLAY 0048 GREY MSND 0071 GRVL 0072 SHLE 0073
RPP			33- 5182	429680 4678350	575	10/70	2506	5	FR	5	6	11	60	3/00	PS	DEPT OF LANDS FOREST BLCK FILL 0002 GREY MSND 0021 (S 0015 05) BLUE MSND CLAY 0030 GREY FSND 0036
RPP			33- 2806	430025 4685125	575	08/67	2506	3	FR	7	8	20	45	6/00	PS	DEPT OF L AND F PRDG 0007 MSND 0023 (S 0017 03) CLAY 0024
RPP			33- 4812	430070 4679050	575	02/69	2303	6		DRY						DEPT OF LANDS FOREST YLLW MSND 0004 GRVL 0012 MSND 0016 MUCK 0017 MSND 0060 CLAY 0061

MUNICIPALITY CONCESSION ETC	LOT		WELL NO	UTM EASTING NORTHING	ELEV FEET	DATE	DRILLER	CSG DIA INS	KIND OF WATER	WATER FOUND FEET	STAT LVL FEET	PUMP LVL FEET	TEST RATE GPM	TEST TIME HR/MN	WATER USE	OWNER/LOG/SCREEN DEPTHS IN FEET TO WHICH FORMATIONS EXTEND
HARWICH TOWNSHIP			(CONTINUED....)													
LES	10	21	33-5588	418775 4696525	630	09/72	2303	4	FR FR	79 80	29	32	8	3/30	ST	NOOYEN A CLAY 0077 HPAN GRVL 0079 SAND 0080 ROCK 0081
LES	10	21	33-5560	418800 4696400	630	08/72	2303	4		DRY						NOOYEN A CLAY BLDR 0073 CLAY 0079 HPAN 0086 BLCK ROCK 0093
LES	10	21	33-5589	418825 4696425	630	09/72	2303	4		DRY						NOOYEN A CLAY 0084 HPAN 0092 BLCK ROCK 0096 ROCK 0101
LES	10	21	33-5559	418825 4696500	630	08/72	2303	4	FR	86						NOOYEN A BLDR CLAY 0073 SAND CLAY 0078 HPAN 0082 SAND 0085 HPAN 0086 ROCK 0093
LES	10	21	33-5780	419600 4695961	635	09/73	2303	5	FR	103	50	60	8	2/00	ST DO	BOOGAART J YLLW CLAY 0009 BLUE CLAY 0063 HPAN 0065 GREY CLAY 0086 BLCK HPAN 0103 BRWN ROCK 0104
LES	10	22	33-2775	419420 4696890	625	06/62	4616	4	FR	95	31	55	3	2/00	ST DO	JOHNSTON J TPSL MSND 0007 GREY CLAY STNS 0084 MSND GRVL 0092 BLCK SLTE 0095
LES	11	16	33-2776	415490 4695575	620	07/59	1525	4	FR	76	15	100	2		ST DO	OWEN W TPSL 0016 MSND GRVL 0061 HPAN 0072 SLTE 0080
LES	11	17	33-2777	416200 4696200	615	10/60	1525	4	FR	75	5	25	4	2/00	ST DO	ULICK J TPSL 0006 BLUE CLAY 0034 MSND 0062 HPAN 0075 BRWN SHLE 0079
LES	11	18	33-2778	416325 4696300	615	10/60	1525	4	FR	80	7	55	3	3/00	ST DO	VASICEK C TPSL 0007 BLUE CLAY 0062 HPAN 0080 BRWN SHLE 0085
LES	11	21	33-5168	418550 4696800	625	09/70	2303	5	FR	75	26	26	10	2/30	DO	NOOYEN PETE YLLW CLAY 0008 BLUE CLAY STNS 0070 GRVL 0071 HPAN GRVL 0075 GRVL 0076
LES	11	21	33-5561	418650 4696900	627	09/72	2303	4	FR FR	74 80	27	40	8	6/30	ST	NOOYEN M BLDR CLAY 0055 HPAN 0060 GREY CLAY 0074 SHLE GRVL SAND 0078 BLCK SHLE 0080
LES	11	21	33-5558	418680 4696850	626	09/72	2303	4		DRY						NOOYEN M CLAY 0075 HPAN 0080 BLCK SHLE 0083
LES	11	22	33-2781	418300 4698095	615	04/53	5406	3	FR	66	12	12	4	1/00	ST DO	SPENCE R MSND 0007 BLUE CLAY 0015 GREY CLAY 0050 HPAN 0064 GRVL MSND 0066
LES	11	22	33-2780	418375 4698010	615	04/53	5406	3		DRY						SPENCE R CLAY 0002 MSND 0007 BLUE CLAY 0015 GREY CLAY STNS 0030 GREY CLAY 0048 HPAN 0069
LES	11	22	33-2779	418400 4698040	615	04/53	5406	3		DRY						SPENCE R CLAY 0002 YLLW CLAY 0006 BLUE CLAY 0015 CLAY STNS 0030 GREY CLAY 0048 HPAN 0065
LES	12	13	33-2782	413155 4695200	608	11/54	3626	4	FR	43	10	10	7	3/00	ST DO	CAMPBELL J CLAY TPSL 0002 YLLW MSND CLAY 0020 FSND 0040 GRVL 0043
LES	12	17	33-2783	415175 4697180	614	09/49	5401	4	FR	30	5	9	8	12/00	DO	BUTHER G TPSL 0007 CLAY 0031 GRVL 0071 SLTE 0080

LES	7	13	33- 418500 2762 4689250	675	07/66	3603	7	FR	162	100	100	20	1/00	DO	POLLOWICK A GREY CLAY 0162 GRVL 0163 BLCK SHLE 0165
LES	7	13	33- 418540 3076 4689225	700	06/67	3603	7	FR	170	80	100	20	10/00	DO	POLLOWICK A MSND GRVL 0165 MSND GRVL 0170 BLCK SHLE 0178
LES	7	13	33- 418710 2759 4689300	700	04/57	5401	4	FR	182	110	180	2		ST	MINK RANCH CLAY 0153 GRVL CLAY 0180 MSND GRVL 0184
LES	7	13	33- 418715 2761 4689250	700	06/64	4616	4	FR	185	114	130	9	6/00	ST DO	MINK RANCH BLCK CLAY 0005 GREY CLAY 0178 GRVL 0180 GREY CLAY 0182 BLCK SLTE 0186
LES	7	17	33- 420060 2765 4691450	700	11/62	4616	4	FR	193	108	120	7	20/00	ST DO	CAMPBELL G BRWN TPSL 0008 BLUE CLAY 0165 CLAY MSND 0188 MSND GRVL 0193 BLUE SHLE SLTE 0194
LES	7	17	33- 420425 2764 4691240	700	11/53	3626	4	FR	202	120	120	5	3/00	ST DO	CAMPBELL G GRVL 0010 BRWN CLAY STNS 0148 FSND 0162 GRVL MSND 0177 MSND 0184 GRVL 0193 BLUE SHLE 0202
LES	7	17	33- 420450 2763 4691275	790	11/53	3626	4		DRY						CAMPBELL G GRVL 0010 BRWN CLAY STNS 0131 FSND 0172 SHLE 0199 BLCK SHLE 0224
LES	7	18	33- 420710 2766 4691560	675	07/48	5401	3	FR	198	95		7	24/00	ST DO	NEWCOMBE A MSND 0018 CLAY 0155 MSND 0164 CLAY 0176 GRVL MSND QSND 0190 GRVL 0201
LES	7	21	33- 421590 2767 4692250	675	07/53	3626	4	FR	200	96	96	5	2/00	ST DO	ENGLISH H TPSL 0002 GRVL STNS 0010 BRWN CLAY STNS 0125 GRVL 0132 CLAY 0161 GRVL 0166 BLCK SHLE 0200
LES	8	14	33- 418150 2770 4691000	670	07/50	3626	4	FR	137	80					KOMON L BRWN CLAY STNS 0085 FSND 0137
LES	8	19	33- 420150 2771 4692900	660	01/62	3308	4	FR	134	80	130	2	/30	ST DO	VERCOUTEREN A GRVL 0006 HPAN 0020 BLUE CLAY 0134 GRVL 0135 BLCK SHLE 0139 SHLE 0143
LES	9	14	33- 416650 2772 4692995	650	06/65	4616	4	FR	118	46	90	2	2/00	DO	KULUKA P BLCK CLAY TPSL 0005 GREY CLAY 0082 CLAY GRVL HPAN 0096 MSND 0118 BLCK SLTE 0119
LES	9	19	33- 418700 2773 4694425	650	03/54	1912	4	FR	111	51		1	24/00	DO	WIELHOUWER E BLUE CLAY 0110 GRVL 0111
LES	9	20	33- 419200 4957 4695250	635	10/69	2303			DRY						COFELL H E CLAY 0077 MSND 0078 GRVL 0102 QSND 0108 GRVL 0109 HPAN 0111 BLCK SHLE 0120
LES	9	20	33- 419250 4958 4695250	635	10/69	2303	4	FR	105	44	44	9	3/30	DO	COFELL H E CLAY 0080 BLCK MSND 0095 BLCK CSND 0105
LES	9	20	33- 419250 4960 4695300	635	10/69	2303			DRY						COFELL H E CLAY 0070 CLAY MSND 0080 CSND 0109 HPAN 0110 BLCK SHLE 0111
LES	9	21	33- 420750 4892 4694860	645	08/69	2303	4		DRY						COFELL H E TPSL CLAY 0002 BLUE CLAY 0076 BLCK HPAN 0082 GREY CLAY 0108 HPAN 0116 MSND 0124 SHLE 0134
LES	9	22	33- 420700 4977 4695460	650	12/69	2303	4	FR	109	40	40	9	5/00	DO	GOFELL C CLAY 0095 RED CLAY 0109 CSND 0113
LES	9	22	33- 420780 5242 4694920	640	07/69	3307	4		DRY						COFELL CHESTER CLAY 0015 CLAY STNS 0090 GRVL CLAY 0094 GRVL CLAY STNS 0124 GRVL 0130
LES	9	22	33- 420800 4893 4694920	645	07/69	2303	4		DRY						COFELL H E CLAY 0002 BLUE CLAY 0104 CLAY MSND 0108 MSND GRVL 0114 HPAN CLAY 0121 BLUE LMSN 0123 BLCK SHLE 0144 BRWN SHLE 0145
LES	10	15	33- 416700 2774 4693200	650	06/54	1912	4	FR	56	39	54	2	24/00	ST DO	SLAVIK B YLLW CLAY 0010 BLUE CLAY 0046 HPAN 0050 GRVL 0056

MUNICIPALITY CONCESSION ETC	LOT	WELL NO	UTM EASTING NORTHING	ELEV FEET	DATE	DRILLER	CSG DIA INS	KIND OF WATER	WATER FOUND FEET	STAT LVL FEET	PUMP LVL FEET	TEST RATE GPM	TEST TIME HR/MN	WATER USE	OWNER/LOG/SCREEN DEPTHS IN FEET TO WHICH FORMATIONS EXTEND
HARWICH TOWNSHIP (CONTINUED....)															
LES	4 24	33- 2750	425870 4691905	675	05/47	3626	3	FR	98	98	106	5	2/00	ST DO	DAVIS J BLUE CLAY BLDR 0115 HPAN GRVL CLAY 0137 FSND 0149 GRVL CLAY 0160 BLCK SHLE SLTE 0181 BLUE SHLE SLTE 0190
LES	5 14	33- 2751	420200 4688620	675	02/67	2801	5								PUC BLENEHEIM TPSL 0003 GRVL MSND 0009 CLAY SHLE 0175 SHLE 0196
LES	5 15	33- 2752	420860 4689250	700	09/67	2001	4	FR	191	110	120	4	3/00	DO	DREWERY R TPSL 0003 MSND 0008 BLUE CLAY 0128 BLCK MSND 0129 BLUE CLAY 0152 GRVL 0160 BLUE CLAY STNS 0180 GRVL 0191
LES	5 16	33- 2753	421525 4689655	690	11/53	3626	3	FR	130	120					PATTERSON BROTHERS GRVL 0008 BRWN CLAY 0130 MSND 0132
LES	5 16	33- 2754	421850 4688400	670	02/67	2801	6								PUC BLENEHEIM TPSL 0002 CLAY 0037 CLAY SHLE 0081 CLAY 0133 SHLE 0163
LES	5 18	33- 5181	422150 4690350	690	11/70	2519	5	FR	261	106	130	5	5/00	ST DO	WYMENGA JAKE BRWN MSND 0005 GREY CLAY 0015 GREY CLAY STNS 0093 GREY CLAY STNS 0153 GREY CLAY 0160 GREY SHLE 0185 GREY SHLE 0190 BLCK SHLE 0262
LES	5 18	33- 5125	422150 4690410	690	11/70	2519	36		DRY						WYMENGA J BLCK TPSL 0001 BRWN MSND 0004 BRWN CLAY 0014 GREY CLAY 0040
LES	5 18	33- 5173	422180 4690370	690	11/70	2519	36		DRY						WYMENGA J BLCK TPSL 0001 BRWN MSND 0004 BRWN CLAY 0014 GREY CLAY 0060
LES	5 18	33- 4757	422220 4690450	695	12/68	4604	4	FR FR	180 200	104	150	4	/30	DO	LAIDLAW DAVID GRVL TPSL 0003 CLAY 0095 GRVL 0100 CLAY GRVL 0135 FSND 0164 CLAY GRVL 0168 GRVL 0174 MSND 0180 MSND CLAY 0200 SLTE 0205
LES	5 20	33- 2755	422870 4691045	700	04/61	2003	4	FR	189	95	100	5	2/00	DO	GOODWIN W BLUE CLAY 0100 HPAN 0102 BLUE CLAY 0174 HPAN MSND 0186 CLAY 0188 HPAN 0189 GRVL 0190
LES	5 22	33- 2756	424525 4691395	680	11/62	2519	30	FR	8	8	16	2	/30	DO	MUCKLE G TPSL 0001 BRWN CLAY MSND 0004 FSND GRVL 0009 BLUE CLAY 0020
LES	6 13	33- 5719	419550 4688950	700	04/73	2519	30	FR	17	16	28			DO	GAUGH R BLCK TPSL 0001 GREY SAND GRVL 0017 BRWN SAND 0018 GREY CLAY 0028
LES	6 14	33- 2757	420050 4688640	700	05/63	4616	4	FR	184	114	124	3	3/00	ST DO	PEPPER A GRVL 0028 GREY CLAY STNS 0184 MSND GRVL 0192 SLTE 0196
LES	6 15	33- 2758	420160 4689300	700	02/64	2519	30	FR	6	5				ST	MINK RANCH TPSL 0001 BRWN CLAY 0004 GRVL 0013 BLUE CLAY 0026
LES	7 13	33- 2760	417950 4690325	675	01/63	4616	4	FR	144	75	85	6	29/00	DO	ROD AND GUN CLUB YLLW CLAY 0015 GREY CLAY 0140 MSND GRVL 0143 BLCK SLTE 0144

LES	3	18	33- 4707	424150 4688280	625	07/68	4604	4	FR	137	66	130	4	8/00	DO	HOPE HARRY TPSL 0005 CLAY 0121 CLAY GRVL HPAN 0126 MSND GRVL 0134 BLUE SHLE SLTE 0137
LES	3	18	33- 2741	424180 4688360	625	07/63	4616	4	FR	138	58	140	2	5/00	DO	MAIRS H PRDG 0005 BLUE CLAY 0110 SHLE 0138 BLCK SHLE 0143
LES	3	18	33- 2740	424200 4688205	625	05/57	5401	4	FR	116	6	115	4	36/00	DO	MONTGOMERY W CLAY 0110 GRVL 0120
LES	3	18	33- 2742	424710 4687600	600	12/65	5401	5	FR	145	60	120	3	24/00	DO	REST HOME TPSL 0007 MSND MUCK 0016 CLAY 0124 BLUE SHLE 0145
LES	3	19	33- 5824	424195 4688400	625	05/73	4604	4	FR	128						FRANKAN M BRWN TPSL CLAY SAND 0001 YLLW CLAY 0006 YLLW HPAN 0011 GREY CLAY GRVL 0114 GREY GRVL CLAY 0128 BRWN SILT 0130 BLUE SHLE SLTE 0154
LES	3	19	33- 5941	424200 4688360	625	07/73	4604	4	FR	128						FRANKAN M BRWN TPSL CLAY SAND 0001 YLLW CLAY 0006 YLLW HPAN 0012 GREY CLAY GRVL 0113 GREY GRVL HPAN 0128 BLUE SHLE 0134 BLCK SLTE 0200
LES	3	19	33- 2743	424390 4688200	625	12/61	4616	3	FR	141	53	63	7	2/00	ST DO	WOODLIFFE F CLAY MSND TPSL 0006 QSND 0011 BLUE CLAY 0140 GRVL 0142
LES	3	19	33- 2744	424600 4688495	625	05/62	4616	4	FR	116	48	70	2	2/00	DO	HOPE K TPSL MSND 0009 GREY CLAY STNS 0116 MSND GRVL 0135
LES	3	24	33- 2745	427175 4690480	625	04/53	5401	4		DRY						DUCK F CLAY 0114 MSND GRVL 0121 CLAY MSND GRVL 0147 BLUE SHLE 0170 SLTE 0189
LES	3	24	33- 5794	427230 4690350	628	09/73	2303	4		DRY						MARLATT R BLDR CLAY 0112 HPAN 0113 HPAN CLAY 0120 LMSN 0144 BLUE SHLE 0170 BLCK SHLE 0173
LES	3	24	33- 5779	427250 4690350	630	08/73	2303			DRY						MARLATT R BLUE CLAY 0117 HPAN CLAY 0145 BLUE SHLE 0150 GREY SHLE 0169 BLCK SHLE 0201
LES	4	14	33- 5662	421880 4686650	630	11/72	1303	4	FR	140	46	65	6	3/15	ST	RIGHY J SAND 0008 BLDR CLAY 0105 RED CLAY 0130 GREY CLAY 0136 HPAN GRVL 0140 GREY SHLE 0144
LES	4	14	33- 5235	421950 4686930	625	02/71	4604	7	FR FR	128 130	56	120	10	5/00	DO	THOMPSON JOHN BRWN TPSL 0001 YLLW MSND 0011 GREY CLAY 0044 GREY CLAY GRVL 0128 BLCK SLTE 0130
LES	4	14	33- 5490	422000 4687025	625	03/72	4604	4	FR	132	57	128	2		DO	THOMPSON J BRWN TPSL 0001 BRWN SAND TPSL 0009 GREY CLAY BLDR 0118 BLCK HPAN GRVL 0120 BLCK GRVL 0123 BLCK HPAN 0132 BLCK SLTE 0135 BLUE SHLE 0137 BLUE SHLE SLTE 0165 BLCK SLTE 0180
LES	4	15	33- 2748	422180 4687025	625	11/59	4616	4	FR	117	42	60	10	12/00	DO	STEWART W CLAY TPSL 0007 GREY QSND 0015 BLUE CLAY 0117 MSND GRVL 0128 BLCK SLTE 0129
LES	4	18	33- 2749	423850 4688475	625	11/63	4616	4	FR	126	54	60	9	4/00	ST DO	PATTERSON E CLAY TPSL 0005 CLAY MSND 0015 GREY CLAY 0110 GRVL HPAN 0126 GRVL 0127
LES	4	21	33- 6065	425347 4689784	640	05/74	2303	4	FR	151	39	62	6	2/30	DO	PHILLIPS W YLLW CLAY 0008 BLUE CLAY 0132 HPAN GRVL 0135 GREY CLAY 0151 BLCK SAND GRVL 0154 GREY ROCK 0158

MUNICIPALITY CONCESSION ETC	LOT	WELL NO	UTM EASTING NORTHING	ELEV FEET	DATE	DRILLER	CSG DIA INS	KIND OF WATER	WATER FOUND FEET	STAT LVL FEET	PUMP LVL FEET	TEST RATE GPM	TEST TIME HR/MN	WATER USE	OWNER/LOG/SCREEN DEPTHS IN FEET TO WHICH FORMATIONS EXTEND
HARWICH TOWNSHIP (CONTINUED....)															
LES	1 22	33- 5145	428300 4686930	575	07/70	2303	5	FR	122	24	150	8	15/00		SIMSON RAY CLAY 0112 HPAN GRVL STNS 0114 BLUE SHLE 0121 BRWN SHLE 0122 BLCK SHLE 0128 GREY SHLE 0132 BLCK SHLE 0135 BRWN SHLE 0137 ROCK 0155 BLCK ROCK 0160
LES	1 24	33- 2732	429075 4688390	600	08/63	1903	4	FR	126	45	129		4/00		UNION SCHOOL NO 12 CLAY 0116 HPAN 0126 MSND GRVL 0131 (S 0129 02)
LES	1 24	33- 4711	429520 4687920	590	03/68	2303	4		DRY						REYNOLD MAX TPSL 0002 YLLW MSND 0005 CLAY 0100 GRVL CLAY 0110 CLAY 0119 HPAN 0130 BLUE SHLE 0140
LES	1 24	33- 4712	429550 4687950	590	03/68	2303	4		DRY						REYNOLD MAX YLLW CLAY 0095 BLUE CLAY 0106 BRWN CLAY 0116 HPAN GRVL 0124 MSND CLAY 0130 BLUE CLAY 0132 BLUE SHLE 0150 BRWN SHLE 0155 GREY SHLE 0167
LES	2 20	33- 2733	426445 4686950	600	09/54	5401	4	SA	138	65		2		ST DO	CLENDENNIR J CLAY 0136 GRVL 0139 SLTE 0200
LES	2 21	33- 5205	426950 4687350	590	12/70	2303	4	FR	136	53	82	9	2/00	DO	VANTIL H MSND 0015 CLAY 0118 HPAN 0133 GRVL 0135 BLCK ROCK 0138
LES	2 22	33- 2734	427500 4687900	600	03/67	4604	4	FR	141	48	130	2	5/00	DO	CAMPBELL M MSND TPSL 0008 GREY CLAY 0108 GRVL 0109 GREY CLAY 0140 MSND 0141 BLCK SLTE 0175
LES	2 22	33- 4973	427550 4687950	595	06/69	4604	4	FR	138	38	115	4	5/00	DO	CAMPBELL M MSND TPSL 0012 CLAY 0122 CLAY GRVL HPAN 0130 MSND 0138 GRVL 0140 BLCK SLTE 0141
LES	3 14	33- 2747	421825 4686525	600	07/64	3308	4	FR	133	43	60	4	2/00	DO	IZUMI J CLAY 0020 BLUE CLAY 0133 GRVL 0135
LES	3 14	33- 4974	422850 4685500	600	10/69	4604	4		116	26	110	4	5/00	DO	DE NURE K MSND CLAY 0022 CLAY 0106 GRVL 0118 BLUE SHLE 0125
LES	3 15	33- 2736	422545 4687000	625	08/66	3603	10	FR	128	50	71	120	1/00	ST DO	RIGBY M TPSL 0006 QSND 0018 GREY CLAY 0128 GRVL 0146 BLCK SHLE 0151
LES	3 15	33- 2735	422550 4686980	625	08/66	3603	10	FR	135	70	163	5	1/00		RIGBY M TPSL 0010 QSND 0025 GREY CLAY 0135 GRVL 0136 BLCK SHLE 0163 SHLE 0164
LES	3 16	33- 2737	422960 4687090	625	10/61	5430	5	FR FR	125 142	46	60	20	4/00	ST DO	CAMPBELL M MSND 0015 HPAN 0035 GREY CLAY 0040 HPAN 0120 BLCK SHLE 0145
LES	3 17	33- 2738	423600 4687710	625	12/50	5401	4	FR	117	FLW				ST DO	CAMPBELL M CLAY 0088 GRVL MSND 0118 SLTE 0120
LES	3 17	33- 4693	423700 4687750	625	09/68	3506	4	FR	115	32	70	7	24/00	ST DO	CAMPBELL M C YLLW CLAY 0012 BLUE CLAY 0053 MSND 0090 GRVL 0100 BLCK SHLE 0125
LES	3 17	33- 2739	423790 4687890	625	07/52	3626	4	FR	120	45	45	8	2/00	ST DO	CAMPBELL M TPSL 0002 YLLW MSND 0010 CLAY 0106 GRVL 0116 SHLE SLTE 0120

CRWWGL	4	10	33- 2716	415650 4683645	675	12/51	4730	5	FR	174	64	95	3	14/00	ST	DO	WEHENKLE W BRWN HPAN 0014 BLUE CLAY 0174 GRVL 0182 HPAN 0197
CRWWGL	4	11	33- 2718	414000 4682555	666	09/59	5406	4	FR	162							EASTMAN R YLLW CLAY 0012 BLUE CLAY 0045 GREY CLAY GRVL 0158 MSND 0162 SHLE 0163
CRWWGL	4	11	33- 2717	414045 4682525	666	05/54	3327	8	MN	186	85	175	100	6/00	IR		MCGUIGAN D CLAY 0004 MSND 0005 BLUE CLAY 0165 RED CLAY 0175 BLCK SHLE 0187
LES	1	14	33- 2721	424550 4684250	575	04/55	5401	4	MN	118	18	35	4	24/00	ST	DO	VANTONE R CLAY 0014 MSND 0024 CLAY 0112 BLUE SHLE SLTE 0122
LES	1	14	33- 2719	424600 4684250	575	07/48	5401	4	SA	103	14		10	24/00		DO	TATE H CLAY 0101 HPAN 0103 GRVL 0106 SLTE 0108
LES	1	15	33- 2724	424240 4684475	575	10/58	3308	4	FR	116	12		2			CO	WHITE W FILL 0006 CLAY 0108 CLAY SHLE 0115 SHLE 0116 GRVL 0117 SHLE 0130
LES	1	15	33- 5251	424650 4685070	582	02/71	2519	30	FR FR	12 15	12	30				DO	BLANDFORD ALEX BLCK TPSL 0001 BRWN CLAY MSND 0005 BRWN MSND 0012 GREY CLAY 0015 GREY CLAY MSND 0025 GREY CLAY 0030
LES	1	15	33- 2725	425100 4684145	575	09/59	4616	4	FR	101	28	111	1	48/00		DO	WARWICK R TPSL 0008 BLUE CLAY 0101 MSND GRVL 0111
LES	1	15	33- 2723	425140 4684100	575	08/56	4616	4	FR	110	34	110	1			DO	WHITE W GREY CLAY MSND 0016 BLUE CLAY 0102 MSND GRVL 0110
LES	1	15	33- 2722	425245 4684080	575	07/49	5401	3	FR	112	9		1	24/00		DO	ROYSTER E CLAY 0103 GRVL 0108 GRVL SHLE 0112 SHLE 0123
LES	1	15	33- 4710	425300 4684050	575	02/68	2303	4	FR	125	29	75	2	7/00		DO	MCCRARY RUFIS YLLW CLAY 0012 BLUE CLAY 0055 RED CLAY 0100 GREY CLAY 0102 HPAN CLAY 0114 BLUE SHLE 0115 BRWN SHLE 0117 BLUE SHLE 0125 BRWN SHLE 0135
LES	1	15	33- 4709	425360 4684050	575	02/68	2303	4	FR	116	20	60	3			CO	MAXWELL THOMAS BLUE CLAY 0103 HPAN CLAY 0108 SHLE 0115 MSND 0116 BLUE SHLE 0125
LES	1	17	33- 2727	425245 4685695	600	11/63	4616	4	FR	122	48	120	3	4/00	ST	DO	MCDOUGALL F CLAY SILT 0011 BLUE CLAY 0110 MSND 0116 SHLE 0121 BLCK SHLE 0122
LES	1	17	33- 2726	425250 4685610	575	10/63	4616	4		DRY							MCDOUGALL F CLAY SILT 0011 BLUE CLAY 0115 MSND 0124 SHLE 0136
LES	1	20	33- 2728	426560 4686890	600	07/63	4616	4	FR	131	54	69	11	2/00	ST	DO	HEBBLETHWAITE F CLAY TPSL 0005 QSND 0014 GREY CLAY STNS 0131 MSND GRVL 0138
LES	1	21	33- 2729	426955 4687250	600	10/60	4503	4		DRY							COLEMAN L YLLW MSND 0010 BLUE MUCK 0050 GREY MUCK 0127 MSND 0135 BRWN SHLE 0144
LES	1	21	33- 2730	427055 4687355	600	07/61	1525	4		DRY							COLEMAN L TPSL MSND 0010 YLLW CLAY 0123 HPAN 0132 SHLE 0137 BLCK SHLE 0180
LES	1	21	33- 2720	427100 4686450	600	07/61	1525	4			20						COLEMAN L TPSL 0010 BLUE CLAY 0121 MSND 0125 HPAN 0133 BRWN SHLE 0157
LES	1	21	33- 2731	427150 4687400	575	10/61	2303	4	FR	130	35	38	4	2/00	ST	DO	COLEMAN L TPSL 0003 BLUE CLAY 0100 RED CLAY 0118 HPAN 0125 SHLE 0130 BRWN SHLE 0132
LES	1	22	33- 5236	428260 4686740	575	02/71	2304	6	FR	105	2	35	25	16/00	PS		SHUSTER J M DEV LTD BLUE CLAY GRVL 0100 (S 0077 49) MSND GRVL 0126

MUNICIPALITY CONCESSION ETC	LOT	WELL NO	UTM EASTING NORTHING	ELEV FEET	DATE	DRILLER	CSG DIA INS	KIND OF WATER	WATER FOUND FEET	STAT LVL FEET	PUMP LVL FEET	TEST RATE GPM	TEST TIME HR/MN	WATER USE	OWNER/LOG/SCREEN DEPTHS IN FEET TO WHICH FORMATIONS EXTEND
HARWICH TOWNSHIP (CONTINUED....)															
CR W	4 22	33- 2704	409650 4687320	630	12/65	3013	4	FR	126	60	75	3	/30	DO	MIFFLIN R TPSL 0001 CLAY MSND 0007 BLUE CLAY STNS 0128 SHLE 0130
CR W	4 22	33- 2705	409700 4687400	630	04/68	4502	4	FR	132	60	80	2	/30	DO	JONES VICTOR YLLW MSND 0010 BLUE CLAY 0080 GREY CLAY 0100 QSND 0115 GREY CLAY 0126 SHLE 0132
CR W	4 22	33- 2702	409750 4687475	630	02/52	3022	3	FR	130	47	57	8	1/00	DO	HARTLEY R BLCK CLAY TPSL 0001 YLLW CLAY 0003 BLUE CLAY STNS 0048 CLAY MSND 0087 WHIT MSND 0120 HPAN MSND GRVL 0122 BLCK MSND GRVL 0127 GRVL SHLE STNS 0130
CR W	4 25	33- 2679	408105 4688875	608	02/56	3308	4	FR	87	22	22	3	/20	DO	WILSON G CLAY 0014 MSND 0019 CLAY STNS 0087 MSND GRVL 0088
CRWWGL	4 2	33- 2706	418625 4679815	570	10/67	4604	4	FR	110	32	60	10	2/00	DO	CHENEY R CLAY 0103 GRVL 0109 SLTE 0112
CRWWGL	4 5	33- 4967	416480 4679700	585	11/69	3005	7		DRY						SULLIVAN THOS W BLCK TPSL 0001 BRWN CLAY MSND 0006 BRWN MSND 0008 BLUE CLAY STNS 0108 BLUE CLAY GRVL 0116 BLCK GRVL 0117 BLCK SHLE 0125
CRWWGL	4 6	33- 2708	416100 4680300	600	10/52	5401	4	FR	124	52	60	4	24/00	ST DO	WARWICK R C TPSL MSND 0012 CLAY 0118 CLAY GRVL 0123 GRVL 0127
CRWWGL	4 6	33- 5095	416200 4680090	610	06/70	3005	4	FR	118	55	95	2	5/00	ST DO	MCGUIGAN MAURICE BLCK TPSL 0002 BRWN MSND CLAY 0004 GREY MSND 0010 BLUE CLAY STNS 0116 BLUE CLAY GRVL 0118 (S 0116 03) BLCK GRVL 0119
CRWWGL	4 6	33- 2709	416980 4680280	600	05/64	2519	30	FR FR	9 18	9			15/00	DO	WARWICK R TPSL 0001 BRWN CLAY 0004 BRWN MSND 0009 BLUE MSND 0012 BLUE CLAY 0018 BLUE MSND 0025
CRWWGL	4 7	33- 5500	416800 4681660	615	04/72	3606	5	FR	131	65	120	5	4/00	ST DO	TOWNSEND W BRWN SAND TPSL 0002 GREY CLAY 0131 BRWN HPAN GRVL SAND 0133 BLCK SHLE 0138
CRWWGL	4 9	33- 2711	415000 4681450	675	10/51	4730	6	FR	217	107	107	5	12/00	ST DO	WEHENKLE W BRWN HPAN 0022 BLUE CLAY 0207 HPAN 0217 SHLE 0232
CRWWGL	4 9	33- 2715	415075 4681360	679	07/64	2519	30	FR	30	30	45	10	1/00	DO	ALDRED A TPSL 0001 BRWN CLAY MSND 0004 MSND GRVL 0039 BLUE CLAY 0045
CRWWGL	4 9	33- 2710	415100 4681755	680	03/47	5401	3	FR	195	95		3	48/00	DO	CRAWFORD C GRVL 0036 CLAY 0192 GRVL 0196 SLTE 0197
CRWWGL	4 9	33- 2712	415100 4681760	675	10/56	5401	4	FR	187	108	112	2	14/00	DO	SMITH G MSND GRVL 0035 CLAY 0186 GRVL 0190
CRWWGL	4 9	33- 2713	415110 4681845	675	05/63	1903	4	FR	188	124	130	5	3/00	DO	WEHENKEL W GRVL 0020 MSND 0035 MSND CLAY 0050 CLAY 0184 HPAN GRVL 0190 (S 0188 04) BLCK SHLE 0202
CRWWGL	4 9	33- 2714	415245 4681150	675	05/63	1903	4	FR	175	115	115	10	3/00	DO	WARWICK E M GRVL CLAY 0020 MSND 0035 MSND CLAY 0050 CLAY 0174 GRVL 0177 BLCK SHLE 0193

CR W	4	7	33- 2746	416020 4680525	600	12/64	3606	5	FR	136	70	120	8	4/00	ST DO	TOWNSEND W TPSL MSND 0002 CLAY 0006 SILT 0010 CLAY STNS 0080 SILT CLAY 0124 CLAY STNS 0132 HPAN GRVL 0133 BLCK SHLE 0139
CR W	4	8	33- 2689	416525 4683150	675	06/51	1525	3	FR	180	100		2		ST DO	BROADWOOD BROS TPSL 0006 BLUE CLAY STNS 0176 MSND HPAN 0178 GRVL 0180
CR W	4	9	33- 2692	416020 4683390	675	04/64	3606	6	FR	197	110	150	12	2/00	DO	EASTMAN R GRVL 0022 CLAY STNS 0178 GRVL STNS MSND 0192 BLCK SLTE 0207
CR W	4	9	33- 2691	416175 4683350	675	08/52	1525	3	FR	171	81		5	3/00	DO	BROADWOOD BROS GRVL TPSL 0008 CLAY MSND STNS 0040 CLAY 0162 MSND 0170 GRVL 0173
CR W	4	9	33- 5158	416230 4683300	670	06/70	3005	4	FR	183	105	130	5	3/00	DO	THOMPSON NORMAN BLCK TPSL 0002 BRWN MSND CLAY 0007 BLUE CLAY STNS 0165 BLUE CLAY GRVL 0173 BLCK SHLE 0190
CR W	4	9	33- 2690	416300 4683250	675	11/46	5401	4	FR	180	83		7	24/00	DO	MOOR N GRVL 0005 CLAY 0175 GRVL 0180 SLTE 0182
CR W	4	17	33- 2693	411350 4685350	644	07/52	3308	4	FR	150	60	70	4	1/00	ST DO	KNOTT A CLAY 0095 SILT MSND 0149 SHLE 0150
CR W	4	20	33- 4975	410160 4686560	635	10/69	4604	4	FR	132	63	90	9	4/00	DO	BROWN A CLAY 0083 CLAY GRVL HPAN 0088 CLAY 0119 HPAN 0123 GRVL HPAN 0131
CR W	4	20	33- 2694	410300 4686475	640	09/64	4616	3	FR	132	68	80	3	4/00	DO	SMITH L GREY CLAY 0081 GRVL 0084 BLUE CLAY 0116 BLCK HPAN 0132
CR W	4	21	33- 2697	409650 4687195	640	12/56	4503	3		DRY						SMITH L YLLW CLAY 0010 BLUE MUCK 0117 MSND 0124 SHLE 0130
CR W	4	21	33- 2695	409750 4687150	630	09/50	3308	3	FR	128	42	62	3	/20	DO	BANKS E CLAY GRVL 0004 BLUE CLAY 0114 GRVL CLAY 0123 GRVL 0128 BLCK ROCK 0129
CR W	4	21	33- 2696	409750 4687160	630	09/50	3308	3		DRY						BANKS E CLAY GRVL 0004 BLUE CLAY 0114 GRVL 0115
CR W	4	21	33- 4714	409820 4687220	630	06/68	3005	7	FR	128	60	65	20	1/00	PS	PATTERSON AND TUNK TPSL 0002 CLAY 0007 BLUE CLAY STNS 0127 GRVL 0128 SHLE 0129
CR W	4	22	33- 2698	409225 4687600	628	01/47	5401	4	FR	125	43		8	36/00	DO	SCOTT C CLAY 0118 CLAY GRVL 0122 SHLE 0125 GRVL 0130 SHLE 0132 SLTE 0136
CR W	4	22	33- 2703	409240 4687600	630	04/53	4503	3	FR	127	25	35	3	2/00	DO	KNOTT J YLLW CLAY 0018 BLUE CLAY 0087 BLUE MUCK 0121 MSND 0127 BRWN SHLE 0128
CR W	4	22	33- 5139	409400 4687400	630	08/70	4604	4	FR FR	123 126	58	80	5	9/00	DO	ST PIERRE EARL YLLW TPSL CLAY 0001 YLLW CLAY 0008 GREY CLAY 0119 BLCK GRVL 0122 BLCK HPAN GRVL 0123 GREY MSND GRVL 0126 BLCK SLTE 0127
CR W	4	22	33- 2701	409600 4687340	630	06/51	3022	3	FR	132	46				DO	COATES M CLAY TPSL 0004 BLUE CLAY 0074 GRVL 0075 WHIT MSND CLAY 0126 BLCK MSND FSND 0131 BLCK SHLE GRVL 0132
CR W	4	22	33- 2699	409605 4687245	630	04/47	5401	3	FR	128	38		7	24/00	DO	LAWTON K CLAY 0083 GRVL 0085 CLAY 0126 GRVL 0128 SLTE 0130
CR W	4	22	33- 2700	409610 4687295	630	10/50	3022	3	FR	130	49	51		1/00	DO	SYKES R CLAY TPSL 0006 BLUE CLAY GRVL 0094 CLAY 0125 BLCK MSND GRVL 0130 BRWN SHLE 0131 ROCK 0132

MUNICIPALITY CONCESSION ETC	LOT	WELL NO	UTM EASTING NORTHING	ELEV FEET	DATE	DRILLER	CSG DIA INS	KIND OF WATER	WATER FOUND FEET	STAT LVL FEET	PUMP LVL FEET	TEST RATE GPM	TEST TIME HR/MN	WATER USE	OWNER/LOG/SCREEN DEPTHS IN FEET TO WHICH FORMATIONS EXTEND
HARWICH TOWNSHIP (CONTINUED....)															
CR W	3 18	33- 5935	412059 4687174	640	03/74	2303	4	FR	136	67	80	4	4/00	DO	ENGLISH J BLUE CLAY 0085 HPAN CLAY 0128 GRVL SAND ROCK 0138 BLCK SHLE 0155
CR W	3 20	33- 2677	410750 4686190	636	03/62	2003	4	FR	130	62	68	3	48/00	DO	SPARKS D CLAY 0030 GRVL 0033 CLAY STNS 0070 BLCK SHLE 0080 CLAY 0125 HPAN 0129 GRVL 0130
CR W	3 20	33- 2678	410900 4687145	636	11/64	4616	4	FR	126	67	77	5	3/00	DO	SPARKS J BLCK CLAY 0003 GREY CLAY 0123 BLCK SLTE 0126
CR W	3 22	33- 5926	409857 4687834	627	07/73	3308	4	FR	135	60	100	3	2/00	DO	HUGS P CLAY 0050 CLAY 0120 HPAN 0134 GRVL 0135
CR W	4 F	33- 2680	421900 4679550	570	11/64	4203	4	FR	122	14	80	1	1/00	DO	FENIK D BLCK MUCK 0007 BRWN CLAY 0115 HPAN 0122 MSND 0123 SHLE 0124
CR W	4 2	33- 2682	418400 4679420	575	06/56	3206	4	FR	113	15	90	3	2/00	DO	HERR R F CLAY 0111 SHLE 0114
CR W	4 2	33- 2683	418500 4679575	575	12/61	4616	4	FR	112	28	28	15	4/00	DO	MCILLROY J BLCK TPSL 0004 YLLW CLAY 0015 GREY CLAY GRVL 0099 GRVL CLAY HPAN 0109 MSND GRVL 0112 ROCK 0113
CR W	4 2	33- 2684	418525 4679525	575	09/64	4203	4	FR	108	40	70	4	6/00	DO	SACKETT L TPSL 0002 BRWN CLAY 0100 BRWN CLAY STNS 0104 MSND 0106 HPAN 0108 BLCK MSND 0110 BLCK SHLE 0112
CR W	4 2	33- 2681	418650 4679420	575	08/54	4224	3	FR	112	15	21	2		DO	PERRITT G E BLUE CLAY 0090 HPAN MSND 0104 SHLE 0105 SHLE 0112
CR W	4 3	33- 2685	418450 4679645	575	09/47	3022	3	FR	114					DO	SNOBLEN T D TPSL MSND 0008 CLAY 0085 WHIT MSND 0109 BLCK MSND 0111 BLCK SHLE GRVL 0114
CR W	4 3	33- 4935	419020 4680770	590	09/69	3005	4	FR	108	30	54	3	2/00	DO	HOLDAWAY DOUG BRWN MSND 0008 BLUE CLAY 0014 BLUE CLAY STNS 0106 BLCK MSND GRVL 0108 BLCK GRVL 0110 GREY SHLE 0111
CR W	4 3	33- 2686	419050 4680575	580	11/61	2003	4	FR	114	30	120	1	4/00	DO	HOLDAWAY D YLLW MSND 0011 CLAY 0091 CLAY GRVL 0114 BLCK SHLE 0132 FSND 0133 SHLE 0135
CR W	4 3	33- 4933	419120 4680670	590	09/69	3005	4		DRY						HOLDAWAY DOUG BRWN MSND 0008 BLUE CLAY 0013 BLUE CLAY STNS 0104 GREY SHLE 0111 BLCK SHLE 0135
CR W	4 3	33- 4934	419150 4680680	590	09/69	3005	4		DRY						HOLDAWAY DOUG BRWN MSND 0008 BLUE CLAY 0013 BLUE CLAY STNS 0104 GREY SHLE 0111 BLCK SHLE 0145
CR W	4 3	33- 2687	419150 4680730	580	11/61	4616	4	FR	111	30	50	2	6/00	DO	HOLDAWAY D YLLW TPSL 0011 GREY CLAY GRVL 0092 MSND GRVL 0110 SLTE SHLE 0118
CR W	4 6	33- 2688	417400 4682375	600	12/60	4616	4	FR	136	64	84	4	2/00	ST DO	CLARK H PRDR 0111 QSND 0128 SHLE SLTE 0130 BLUE SHLE 0132 BLUE SHLE SLTE 0136

CR W	3 C		33- 421800 2661 4681245	580	06/64	4616	4	FR	122	22	60	2	4/00	DO		SZEwCZYK W YLLW MSND 0010 GREY CLAY STNS 0114 MSND GRVL 0121 BLCK SHLE 0122
CR W	3 D		33- 421515 2662 4679950	575	07/54	5401	4	FR	113	18		1		DO		THOMPSON W CLAY 0104 GRVL 0113 SLTE 0133
CR W	3 D		33- 421750 2665 4679925	575	01/60	3308	4	FR	131	12	40	4	48/00	DO		ROGALA F MUCK 0004 RED CLAY 0020 CLAY 0125 HPAN 0131 MSND GRVL 0132
CR W	3 D		33- 421800 2664 4680210	575	10/59	3308	4	FR	137	10	22	25	/30	ST	DO	SROKOSZ S CLAY 0126 MSND GRVL 0127 SHLE 0136 MSND GRVL 0137
CR W	3 D		33- 422625 2663 4679150	575	11/56	5401	4	FR	120		120	1		DO		VERSTRAITE C MUCK 0008 CLAY 0116 CLAY GRVL 0120 GRVL 0124 (S 0120 04)
CR W	3	3	33- 418200 2666 4681460	600	03/47	5401	4	FR	115	38		4	24/00	DO		STEWART BROS TPSL MSND 0008 CLAY 0108 GRVL 0110 SHLE 0113 GRVL 0115 SLTE 0116
CR W	3	3	33- 419450 2667 4681275	600	06/51	3626	3	FR	113	18	20	14	2/00	DO		WRIGHT W BRWN CLAY STNS 0100 FSND 0110 GRVL 0113
CR W	3	3	33- 419520 4879 4681250	595	06/69	3005	7	FR	105	48	64	3	5/00	IN		HARTFORD JAMES BLCK TPSL 0002 BRWN CLAY 0008 BLUE CLAY STNS 0100 GREY GRVL 0105 BLCK SHLE 0115
CR W	3	4	33- 418700 4702 4681960	600	10/68	2303	4		DRY							POLLOCK JOHN TPSL 0008 GREY CLAY 0085 RED CLAY 0119 HPAN 0123 BLUE SHLE 0135 BRWN SHLE 0140
CR W	3	4	33- 418760 4700 4681950	600	11/68	2303	4	FR	138	75	100	2	3/00	ST	DO	POLLOCK JOHN TPSL 0012 BLUE CLAY 0090 RED CLAY 0121 HPAN 0128 BLUE SHLE 0138 BRWN SHLE 0150
CR W	3	6	33- 417510 2670 4682625	615	11/55	3626	3	FR	146	55	60	5	2/00	DO		HOFFMAN H TPSL MSND 0020 BLUE CLAY 0108 MSND CLAY 0142 SLTE 0147
CR W	3	6	33- 417850 2669 4682445	620	06/51	3626	4	FR	134	30	80	2	30/00	DO		HUFFMAN H BRWN CLAY STNS 0110 FSND 0130 GRVL 0132 BLCK SHLE SLTE 0134
CR W	3	6	33- 417940 2668 4682400	615	06/52	3626	4	FR	129	50	50	10	1/00	ST	DO	HUFFMAN H YLLW MSND 0012 BRWN CLAY 0120 GRVL 0125 SHLE 0128 GREY SHLE 0129 BLCK SHLE 0131
CR W	3	8	33- 417325 2671 4684245	660	12/60	4708	3	FR	145	96	100	5	1/00	DO		HUFFMAN J TPSL 0003 YLLW CLAY 0014 BLUE CLAY STNS 0145 HPAN GRVL 0173 BLUE SHLE 0174
CR W	3	8	33- 417380 5165 4684180	660	09/70	3005	4	FR	166	100	146	1	24/00	DO		STIRLING LEO BLCK TPSL 0001 BRWN CLAY 0012 BLUE CLAY MSND STNS 0147 GREY STNS MSND 0158 GREY GRVL 0166 BLUE CLAY STNS 0170
CR W	3	9	33- 416075 2673 4683575	675	04/64	3606	6	FR FR FR	93 200 234	130	230	10	2/00	ST	DO	HEBBLETHWAITE J GRVL 0021 CLAY STNS 0088 GRVL 0093 SHLE 0235
CR W	3	9	33- 416125 2672 4683600	675	11/46	5401	3	FR	199	103				DO		MEEHAN GRVL 0029 CLAY 0198 GRVL SHLE 0203
CR W	3	10	33- 416400 2674 4684850	675	03/67	2801	12	FR	189	182						PUC MSND GRVL 0007 CLAY GRVL 0189 BRWN SHLE 0248 SHLE 0250
CR W	3	10	33- 416560 4713 4684600	675	11/68	5406	4	FR	200	135	135	5	1/00	DO		THAIN DOUG MSND 0022 BLUE CLAY 0170 BLUE CLAY MSND 0190 HPAN 0200 BLCK SHLE 0206
CR W	3	17	33- 413050 2676 4687145	646	08/56	3717	3	FR	153	40	45	5	5/00	DO		MCALORUM J CLAY 0008 MSND 0010 CLAY 0143 HPAN 0144 GRVL 0153
CR W	3	17	33- 413200 4761 4686990	646	10/68	3307	4	FR	148	70	135	2	1/00	DO		KURMENDY JOE CLAY 0018 CLAY STNS 0068 CLAY 0136 GRVL CLAY 0140 SHLE CLAY 0143 BLCK SHLE 0150

MUNICIPALITY CONCESSION ETC	LOT	WELL NO	UTM EASTING NORTHING	ELEV FEET	DATE	DRILLER	CSG DIA INS	KIND OF WATER	WATER FOUND FEET	STAT LVL FEET	PUMP LVL FEET	TEST RATE GPM	TEST TIME HR/MN	WATER USE	OWNER/LOG/SCREEN DEPTHS IN FEET TO WHICH FORMATIONS EXTEND
HARWICH TOWNSHIP (CONTINUED....)															
CR W	2 10	33- 2653	416650 4685550	675	03/67	2801	6								BLENHEIM PUC GRVL TPSL 0002 MSND 0010 GRVL MSND 0016 CLAY GRVL 0147 CLAY MSND CSND 0191 SHLE 0227
CR W	2 10	33- 2650	416775 4685420	675	06/60	5401	7	FR	205	140	180	5	5/00	DO	FLEMMING J TPSL 0002 GRVL 0018 CLAY 0153 MSND 0190 GRVL MUCK 0200 SLTE SHLE 0210 SLTE 0220 SLTE SHLE 0240
CR W	2 10	33- 2651	416850 4685500	675	04/64	2519	28	FR	18	18			1/00	DO	ERIE WATER SUPPLY MSND GRVL 0018 BLUE CLAY 0030
CR W	2 10	33- 2649	417025 4686100	675	02/53	5401	4		DRY						NUDDS R TPSL MSND GRVL 0014 CLAY 0191 MSND 0197 GRVL CLAY 0199 SLTE 0227 SHLE 0236
CR W	2 10	33- 2652	417700 4685350	675	08/65	4604	4	FR	200	145	225	5	30/00	DO	MALLORY R GRVL 0018 BLUE CLAY 0185 GRVL CLAY 0195 BLUE SHLE 0200 BLCK SLTE 0240
CR W	2 11	33- 2654	416200 4685145	670	08/54	5401	4	FR	180	106				DO	TORRIE J CLAY 0150 GRVL 0155 SLTE 0162 BLUE SHLE 0165 SLTE 0180
CR W	2 12	33- 2655	415950 4686600	662	05/52	5401	4	FR	178	102	118	4	12/00	ST DO	COOK W CLAY 0156 MSND GRVL CLAY 0164 CLAY 0173 GRVL 0179 SLTE 0180
CR W	2 13	33- 2656	415450 4687025	660	09/67	4604	4	FR	148	118	140	6	3/00	DO	DORSSERS T CLAY 0135 GRVL 0144 SLTE 0148
CR W	2 14	33- 4697	414700 4686890	652	10/68	3005	4	FR	142	113	120	2	1/00	ST DO	VERCOUTEREN JOHN TPSL 0003 CLAY STNS 0140 FSND 0142 GRVL 0143 SHLE 0144
CR W	2 14	33- 2657	415040 4687050	660	04/61	4616	4	FR	146	112	120	7	/30	DO	STOWE H BRWN CLAY 0016 GREY CLAY 0065 BLUE CLAY 0135 BLCK SLTE 0146
CR W	2 16	33- 5823	413479 4687219	640	04/73	4604	4	FR FR	145 147	95	144	1	3/00	ST DO	SCHAAFSMA A BRWN TPSL CLAY 0001 YLLW CLAY 0012 GREY CLAY BLDR 0030 GREY CLAY 0135 BLCK HPAN CLAY GRVL 0141 BLCK SAND GRVL 0145 BLCK SLTE 0154
CR W	2 16	33- 5934	413483 4687244	644	02/74	4604	4	FR	140	90	100	3	60/00	ST DO	SCHAGFSMA A BRWN TPSL 0001 GREY CLAY 0122 BLCK GRVL 0123 BLCK HPAN CLAY GRVL 0130 GREY GRVL 0138 GREY SAND 0140 GREY SHLE 0145
CR W	2 19	33- 2658	411745 4688145	640	11/49	3022	4	FR	122	45		4	1/00	ST	BRACHEL G BLCK CLAY TPSL 0002 YLLW CLAY 0020 BLUE CLAY 0048 GREY CLAY 0076 GRVL CLAY 0077 WHIT MSND 0114 BLCK MSND 0121 GRVL SHLE 0122
CR W	2 19	33- 2660	411800 4688150	640	02/53	3308	3		DRY						VOLLMER J CLAY 0082 GRVL CLAY 0083 CLAY 0124 GRVL 0126 CLAY 0130
CR W	2 19	33- 2659	411805 4688100	640	02/53	3308	3		DRY						VALLMER J CLAY 0080 GRVL CLAY 0084 CLAY 0128 GRVL 0130

CR W	1	18	33- 413772 5800 4690045	630	09/73	4707	4	FR	117	65	67	5	4/00	DO		ALLEN R TPSL 0001 CLAY 0042 HPAN 0070 CLAY 0116 GRVL 0117 BLCK SHLE 0118
CR W	1	20	33- 412085 5825 4689675	628	09/73	3308	4	FR	102	60	60	5	1/00	DO		WALKER J CLAY 0030 CLAY 0070 HPAN 0080 CLAY 0100 BLCK SHLE 0102
CR W	1	22	33- 411626 6048 4690276	622	10/74	1448	4	FR	95	20	30	6	2/30	DO		SCHNEIDER MARION BRWN SAND 0010 BLUE CLAY STNS 0094 BLCK GRVL 0095
CR W	1	24	33- 410600 2636 4691900	600	05/67	4604	4	FR	80	30	40	10	2/00	DO		JACKSON P TPSL 0004 GREY CLAY STNS 0008 BRWN CLAY MSND 0012 GREY CLAY 0069 GRVL CLAY 0076 GRVL 0080 SLTE 0081
CR W	1	27	33- 409275 2638 4693130	600	05/55	3626	4	FR	95	20	65		2/00	DO		BALLINTINE J YLLW MSND 0015 MSND 0075 MSND GRVL 0095
CR W	1	27	33- 409500 2640 4693000	600	03/62	3308	4	FR	70	15	45	2	1/00	DO		HOUSTON A CLAY 0035 HPAN 0068 MSND GRVL 0070
CR W	1	27	33- 409540 2639 4692655	600	11/63	3307	4	FR	72	21	74	1	2/00	DO		HOUSTON A TPSL CLAY 0014 CLAY STNS GRVL 0061 MSND GRVL 0070 GRVL 0073 (S 0070 02) GRVL FSND 0074
CR W	1	27	33- 409650 2637 4692845	600	10/49	3528	4	FR	62	15		4	1/00	DO		RICHARDSON E A HPAN 0061 GRVL 0062
CR W	2	A	33- 422275 2641 4682430	585	06/62	3308	4		115	20	80	1	1/00	ST	DO	PARDO W CLAY 0045 HPAN 0115 FSND MUCK 0117 SHLE 0125
CR W	2	A	33- 422645 2642 4682155	580	08/65	4604	4	FR	119	13	119	1	48/00	ST	DO	JUBENVILLE D BRWN TPSL 0011 BLUE CLAY 0116 BLUE SHLE 0120 GREY LMSN 0137 BLCK SLTE 0151
CR W	2	4	33- 419530 5864 4682895	601	12/73	3606	4	FR	141	50	150	2	1/00	DO		EVERITT D RED SAND 0014 CLAY 0080 GRVL CLAY 0086 CLAY 0116 GRVL STNS 0141 BLCK SHLE 0165
CR W	2	4	33- 419650 2643 4682845	600	11/52	5401	4		DRY							BURKE G CLAY 0130 CLAY GRVL 0135 BLCK SLTE 0146
CR W	2	5	33- 419800 2644 4684100	615	08/50	5401	4	FR	133	29				ST	DO	HUFFMAN G MSND 0019 CLAY 0133 (S 0131 05) GRVL 0135 BLUE SHLE 0136
CR W	2	9	33- 417650 2648 4685700	670	09/62	4616	4		DRY							VANDEHOGAN A CLAY TPSL 0006 BLUE CLAY 0165 MSND 0172 BLCK SLTE 0175 SHLE 0205
CR W	2	9	33- 417655 2647 4685300	665	08/62	4616	4		DRY							VANDEHOGAN A CLAY TPSL 0006 GREY CLAY 0165 MSND GRVL 0172 BLCK SLTE 0175 SHLE 0187
CR W	2	9	33- 417800 2646 4685450	665	07/58	2505	7	FR	235	80	200	2	3/00	DO		STERLING A TPSL 0001 YLLW CLAY 0008 BLUE CLAY 0165 MSND CLAY 0185 BLCK SHLE 0190 GREY SHLE 0207 BRWN SHLE 0230 GREY SHLE 0240
CR W	2	9	33- 417805 2645 4685500	670	06/58	4616	4	SA	166	100						STERLING A BLCK CLAY 0002 YLLW CLAY 0030 BLUE CLAY 0166 MSND GRVL 0172 WHIT ROCK 0173 SHLE 0188
CR W	2	10	33- 416475 2675 4685160	675	09/55	3327	8	FR	205	75	190	150	10/00	IR		EASTMAN R GRVL 0017 BLUE CLAY 0165 RED CLAY 0175 HPAN 0195 BLCK SHLE 0215
CR W	2	10	33- 416540 5167 4684850	680	07/70	3005	7		DRY							THROSEL CAR WASH GREY MSND 0017 BLUE CLAY STNS 0180 GREY MSND 0189 BLCK GRVL 0198 BLCK SHLE 0220
CR W	2	10	33- 416550 5166 4684860	680	07/70	3005	7		DRY							THROSEL CAR WASH GREY MSND 0017 BLUE CLAY STNS 0180 GREY MSND 0189 BLCK GRVL 0197 BLCK SHLE 0223

MUNICIPALITY CONCESSION ETC	LOT	WELL NO	UTM EASTING NORTHING	ELEV FEET	DATE	DRILLER	CSG DIA INS	KIND OF WATER	WATER FOUND FEET	STAT LVL FEET	PUMP LVL FEET	TEST RATE GPM	TEST TIME HR/MN	WATER USE	OWNER/LOG/SCREEN DEPTHS IN FEET TO WHICH FORMATIONS EXTEND
HARWICH TOWNSHIP (CONTINUED....)															
CR E	2 18	33- 6067	415658 4692264	645	12/74	4604	4	FR	93	52	70	2	99/00	DO	HEUVELMANS J GREY CLAY TPSL 0001 YLLW CLAY 0008 GREY CLAY BLDR 0091 GREY GRVL SAND 0093
CR E	2 18	33- 6066	415669 4692319	645	10/74	4604	4								HEUVELMANS J BRWN CLAY TPSL 0001 YLLW CLAY GRVL 0014 GREY CLAY GRVL 0082 GREY SAND GRVL 0096 GRVL CLAY 0106 GREY SAND 0113 BLCK SLTE 0114 GREY SAND 0116
CR E	2 20	33- 5625	413800 4691850	630	07/72	4707	4	FR FR	96 108	58	60	6	10/00	CO DO	SYMINGTON TPSL 0001 YLLW CLAY 0008 BLUE CLAY 0096 GRVL 0108
CR E	2 21	33- 4832	413500 4691990	630	04/69	3005	4	FR	98	50	55	3	3/00	DO	W F PATTERSON INVEST CLAY STNS 0015 BLUE CLAY STNS 0098 GRVL 0099
CR E	2 23	33- 5933	412318 4692877	610	04/74	4604	4	FR	85	27	80	1	48/00	DO	RICHMOND A BRWN TPSL 0001 BRWN TPSL SAND 0007 GREY CLAY 0042 BLCK HPAN GRVL CLAY 0051 GREY CLAY GRVL 0076 BLCK HPAN 0079 GREY SAND 0082 BLCK SLTE 0085
CR W	1 A	33- 4706	422900 4682395	575	09/68	2303	4	FR	121	22	60	5	3/00	DO	CHAMBLEE G YLLW CLAY 0010 BLUE CLAY 0100 CLAY 0114 HPAN CLAY 0120 GRVL 0121 BLUE SHLE 0122
CR W	1 A	33- 4708	422915 4682150	575	06/68	4604	4	FR	125	18	110	1	8/00	DO	ROBINSON J TPSL 0010 GREY CLAY 0110 GREY SHLE GRVL 0124 GREY SHLE SLTE 0125
CR W	1 A	33- 4705	422930 4682370	575	09/68	2303	4	SA	140	22	65	4		DO	MURPHY L YLLW CLAY 0010 BLUE CLAY 0112 HPAN CLAY 0123 SHLE 0124 BLUE SHLE 0140 BLCK SHLE 0150
CR W	1 A	33- 4704	422960 4682475	575	10/68	2303	4	FR FR	120 123	23	50	6		DO	HILL C YLLW CLAY 0012 BLUE CLAY 0095 CLAY 0118 HPAN GRVL 0120 GRVL 0122 ROCK SHLE 0123
CR W	1 A	33- 4703	423380 4682600	575	10/68	2303	4	FR	123	18	75	3	2/00	DO	SLEET D YLLW CLAY 0008 BLUE CLAY 0090 CLAY 0110 GREY CLAY STNS 0120 BLUE SHLE 0134
CR W	1 A	33- 4698	423775 4682880	575	09/68	2303	4	SA	102	38	50	7	2/00	DO	JOHNSON W YLLW CLAY 0008 BLUE CLAY 0095 CLAY 0102 HPAN 0105 ROCK 0106
CR W	1 2	33- 2632	999999 9999999		06/47	3022	3	FR	107	19	30			ST DO	HARTFORD F J TPSL MSND 0040 CLAY GRVL 0087 BLCK SHLE MSND 0106 SHLE 0107
CR W	1 6	33- 4976	419000 4685770	630	09/69	4604	4	FR	132	62	110	8	6/00	DO	HERBERT L MSND TPSL 0006 CLAY 0132 GRVL 0139 SLTE 0140
CR W	1 8	33- 2633	418700 4686630	670	08/48	5401	4	FR	171	92			24/00	DO	ATKINSON R CLAY 0154 GRVL 0159 SLTE 0171
CR W	1 12	33- 2635	417100 4687900	660	03/48	1525	8	FR	161	108		12		PS	BLENHEIM PUC TPSL 0006 BLUE CLAY 0087 GRVL MSND 0157 BLCK SLTE 0161

```
CR E     1  23   33-  412100   610 08/70  4604    4  FR     76    31   45    6  1/00 ST DO RICHMOND ALEX
                5170 4692850                          FR     79                                BRWN TPSL 0006 GREY CLAY 0040 GREY MSND
                                                                                             GRVL 0044 GREY CLAY GRVL 0072 GREY GRVL
                                                                                             MSND 0079 BLCK SLTE 0082
CR E     1  24   33-  410830   606 06/68  4604    4  FR     87    14   75    2  6/00 DO    JACKSON CLIFF
                4756 4692120                                                                 MSND TPSL 0004 CLAY 0085 GREY SHLE SLTE
                                                                                             0087
CR E     1  25   33-  410650   606 11/62  3308            DRY                                DHO
                2609 4692345                                                                  RED CLAY 0020 HPAN 0055
CR E     1  25   33-  410650   606 11/62  3308    6  FR     88    20   30   15  2/00 PS    DHO
                2610 4692350                                                                  RED CLAY 0020 HPAN 0060 CLAY 0087 SHLE
                                                                                             0088 BRWN SHLE 0092
CR E     1  26   33-  409850   600 06/63  3308    4  FR     60    15   30    3  4/00 DO    TANGUAY ESTATE
                2614 4692840                                                                  RED MSND 0010 CLAY 0030 HPAN 0060 GRVL
                                                                                             0067
CR E     1  26   33-  409990   600 06/51  3626    4  FR     83    15   20   20  2/30 DO    STINNETT G
                2611 4692845                                                                 YLLW MSND 0015 GRVL MSND 0083
CR E     1  26   33-  410075   600 09/58  4503    4  FR     58    10                        CUTHBERTSON M
                2612 4692920                                                                 YLLW MSND 0008 BLUE MUCK 0030  RED MSND
                                                                                             0055 SHLE ROCK 0058 FSND 0061
CR E     1  26   33-  410100   600 09/58  4503    4            DRY                            CUTHBERTSON M
                2613 4692895                                                                 YLLW MSND 0010 BLUE MUCK 0035 MSND 0052
                                                                                             BLCK MSND 0065 ROCK 0070
CR E     1  27   33-  409560   602 11/68  4708    6  FR     60    24   50    4 10/00 CO    ONTARIO HYDRO
                4649 4693550                                                                 MSND FILL 0002 TPSL 0004 YLLW CLAY 0011
                                                                                             BLUE CLAY 0060 (S   0059 06 ) MSND GRVL
                                                                                             0062 HPAN 0065
CR E     2   8   33-  419600   680 12/70  4604    4  FR    165   103  120    3 20/00 ST DO WAMMES CASE
                5193 4687850                          FR    168                                RED CLAY BLDR 0002 YLLW CLAY GRVL 0012
                                                                                             GREY CLAY 0132 GREY MSND GRVL 0140 GREY
                                                                                             CLAY GRVL 0162 BLCK CLAY GRVL 0165 GREY
                                                                                             MSND GRVL 0168 BLCK SHLE 0170
CR E     2   9   33-  419100   700 02/67  2801    6                                          BLENHEIM PUC
                2615 4688275                                                                 CLAY MSND 0003 MSND GRVL 0010 CLAY 0098
                                                                                             CLAY MSND SHLE 0178 SHLE 0186
CR E     2  11   33-  418500   690 05/73  3606    4  FR    180   120  130    6  4/00 DO    PALMVANG E
                5732 4689080                                                                 BRWN CLAY 0015 GREY CLAY STNS 0126 GREY
                                                                                             HPAN 0180 GREY SAND GRVL 0183 BLCK SHLE
                                                                                             0186
CR E     2  11   33-  418525   700 07/59  3308    4  FR    188   115  150    2  1/00 DO    POLOWICK J
                2616 4689050                                                                 CLAY 0185 HPAN 0188 MSND GRVL 0190
CR E     2  13   33-  417550   650 06/51  3626    4  FR    140    75   75   20  4/00 ST DO KLUKA P
                2617 4690090                                                                 BRWN CLAY STNS 0080 MSND 0135 GRVL 0140
                                                                                             BLCK SHLE 0144
CR E     2  14   33-  417160   650 04/54  1912    4            DRY                            KUBAN J
                2619 4690600                                                                 BLDR CLAY 0003 BLUE CLAY STNS 0116 QSND
                                                                                             0117
CR E     2  14   33-  417160   650 04/54  1912    4            DRY                            KUBAN J
                2618 4690625                                                                 BLDR TPSL 0003 BLUE CLAY STNS 0115 QSND
                                                                                             0126 GRVL CLAY 0138 ROCK 0177 SHLE 0178
CR E     2  14   33-  417175   650 06/50  3626    4  FR     63    60   60   15 24/00 ST DO ANDRUCHOW J
                2623 4690280                          FR    122                                BRWN CLAY STNS 0095 FSND 0122 BLCK SHLE
                                                                                             0124
CR E     2  14   33-  417200   650 06/55  1912    4            DRY                            SLEMINSKY A
                2621 4690350                                                                 YLLW CLAY 0007 BLUE CLAY STNS 0115 QSND
                                                                                             0116
CR E     2  14   33-  417400   650 03/58  5401    4  FR    118    80   90    3  1/30 ST DO SLEMENSKY A
                2622 4690330                                                                 CLAY 0118 GRVL 0129
CR E     2  14   33-  417520   650 09/54  1912    4            DRY                            SLEMSKY A
                2620 4690300                                                                 YLLW CLAY 0004 BLUE CLAY 0117 GRVL 0118
                                                                                             QSND 0125
```

MUNICIPALITY CONCESSION ETC	LOT	WELL NO	UTM EASTING NORTHING	ELEV FEET	DATE	DRILLER	CSG DIA INS	KIND OF WATER	WATER FOUND FEET	STAT LVL FEET	PUMP LVL FEET	TEST RATE GPM	TEST TIME HR/MN	WATER USE	OWNER/LOG/SCREEN DEPTHS IN FEET TO WHICH FORMATIONS EXTEND
HARWICH TOWNSHIP (CONTINUED....)															
CR E	1	8	33- 419045 2599 4686500	660	12/67	3603	6	SU	167	150		3			MALLORY PRODUCTS CLAY MSND GRVL 0020 CLAY 0153 ROCK 0169
CR E	1	8	33- 419050 2600 4686550	665	02/68	3603	8	FR	172	150	160	20	8/00	IR	MALLAREY PRODUCTS CLAY 0110 CLAY GRVL 0120 BLCK CLAY SHLE 0140 CLAY GRVL 0147 BLCK GRVL SHLE 0151 BLCK SHLE 0174
CR E	1	8	33- 419160 2596 4686470	650	06/53	5401	4	FR	152	97	115	8	12/00	IN	MALORYS LTD CLAY 0149 GRVL MSND 0163 BLCK SLTE 0169
CR E	1	9	33- 419099 2601 4687995	690	08/67	3606	5	FR FR	54 101	29	90	6	2/00	DO	MEREDITH G RED MSND 0010 CLAY SILT 0030 CLAY 0040 HPAN 0054 GRVL 0069 HPAN 0089 GRVL 0100 BLCK SHLE 0101
CR E	1	10	33- 418760 2634 4688280	705	10/64	4616	4	FR	193	142	155	7	3/00	DO	SHEPHERD B GRVL 0018 BLUE CLAY 0183 GRVL 0193 SLTE 0194
CR E	1	12	33- 417640 2603 4689260	660	09/58	4616	4	FR	128 143	88	108	2	15/00	ST DO	MARLATT A BLCK CLAY 0002 YLLW CLAY 0022 BLUE CLAY 0128 MSND GRVL 0143 SLTE 0145
CR E	1	12	33- 417650 2602 4689250	675	05/57	5401	4		DRY						MARLATT A CLAY STNS 0100 GRVL 0105 BLUE CLAY 0120 GRVL 0122
CR E	1	14	33- 416000 2604 4688675	656	09/57	4616	3	FR	131	88	96	5	40/00	ST DO	STEFINA F BLUE CLAY 0075 GRVL CLAY 0112 MSND GRVL 0131 BLCK SLTE 0133
CR E	1	14	33- 416200 5675 4688825	655	01/73	4604									RUMBLE E BRWN TPSL 0001 YLLW CLAY 0007 GREY CLAY 0059 GREY GRVL CLAY 0060
CR E	1	14	33- 416225 5676 4688850	655	01/73	4604									RUMBLE E BRWN TPSL 0001 YLLW CLAY 0008 GREY CLAY 0059 GREY GRVL CLAY 0060
CR E	1	16	33- 415025 5551 4689275	640	09/72	4604	4	FR FR	128 130	73	110	7	24/00	DO	KORMANDY M BRWN CLAY TPSL 0002 GREY CLAY GRVL 0080 BLCK GRVL 0088 BRWN CLAY 0118 BLCK GRVL SAND 0129 BLCK SLTE 0130
CR E	1	17	33- 414700 2605 4689640	640	04/64	4616	4	FR	122	72	85	6	4/00	ST DO	DANFORTH H BLCK TPSL 0003 YLLW CLAY 0015 GREY CLAY 0102 MSND GRVL 0105 GRVL CLAY HPAN 0122 MSND GRVL 0127 BLCK SLTE 0128
CR E	1	18	33- 414045 5932 4689978	640	04/74	4604	4	FR	120	63	100	7	4/00	DO	WATTS J BRWN TPSL CLAY 0002 YLLW CLAY 0020 GREY CLAY GRVL 0091 GREY SAND 0112 BLCK HPAN CLAY GRVL 0117 GREY GRVL SAND 0120 BLCK SLTE 0123
CR E	1	21	33- 412650 2606 4690950	630	08/57	4616	4	FR	107	54	55	7		ST DO	SPISANI S GREY CLAY 0087 MSND GRVL 0107 SLTE 0109
CR E	1	22	33- 412070 2607 4691255	620	03/49	4616	3	FR	85	34	44	3	1/00	DO	VAN C GREY CLAY 0075 HPAN 0079 GREY MSND 0082 GRVL 0085 SHLE 0087
CR E	1	23	33- 411255 2608 4691845	610	12/50	3626	4	FR	89	15	15	2	1/00	ST DO	CAMPBELL J BRWN CLAY STNS 0060 MSND GRVL 0080 GRVL 0088 BLCK SHLE 0089

BF		24	33- 430360 2586 4687145	575	08/63	2519	28	FR	11	11	39	1	/30	DO	KEILLER J A TPSL FILL 0004 BKWN CLAY MSND 0013 BLUE CLAY 0040	
CR E	1	A	33- 423660 4718 4683912	575	04/68	4604	4	FR	104	38	60	5	2/00	DO	ESPREE F TPSL MSND 0009 CLAY 0103 MSND GRVL 0104 SLTE 0108	
CR E	1	2	33- 421805 2624 4684450	600	07/65	4604	4	FR	143	75	140	5	24/00	ST DO	VANDERPOOLE A TPSL MSND 0020 GREY FSND 0050 BLUE CLAY 0130 BLUE SHLE 0146	
CR E	1	2	33- 421900 2590 4684550	600	01/66	4604	4		DRY						HUFFMAN B CLAY MSND 0007 BLUE CLAY 0119 MSND 0121 BLUE SHLE 0140 BLCK SLTE 0160	
CR E	1	2	33- 422100 2587 4684500	600	12/63	4616	4		DRY						HUFFMAN B CLAY TPSL 0004 QSND 0017 BLUE CLAY 0119 CLAY HPAN 0128 SHLE 0135 BLCK SHLE 0172	
CR E	1	2	33- 422160 2589 4684420	600	07/66	2303	4	FR	122	33	102	2	5/00	ST DO	HUFFMAN B FILL 0003 GREY CLAY 0014 MSND 0016 GREY CLAY 0090 CLAY 0118 SHLE 0122 BLUE SHLE 0127	
CR E	1	2	33- 422345 2588 4684680	600	06/65	4616	4		DRY						HUFFMAN B CLAY TPSL 0004 MSND 0018 GREY CLAY 0128 BLUE SHLE 0185	
CR E	1	5	33- 420225 2625 4685870	625	04/58	4709	3	FR	135	40	80	4	3/00	ST DO	WHITTINGTON G TPSL 0004 QSND 0007 CLAY 0131 MSND 0135 GRVL 0136	
CR E	1	5	33- 421100 2626 4686645	650	12/65	4604	4	FR	131	65	130	1		ST DO	HOLMES R BLUE CLAY 0116 MSND GRVL HPAN 0131 BLCK SLTE 0150	
CR E	1	5	33- 421300 2591 4686280	625	05/61	1903	5		DRY						COWLEY W BLUE CLAY 0124 HPAN 0136 BLUE SHLE 0162	
CR E	1	5	33- 421445 2592 4686445	625	08/66	4604	4		DRY						WESTLAKEN E TPSL 0009 GREY CLAY 0094 CLAY STNS 0120 BLUE SHLE GRVL 0148 SLTE 0169	
CR E	1	6	33- 419700 2627 4685860	645	05/52	5401	4	FR	142	63	70	4		CO	STEWART W CLAY 0139 GRVL 0143 SLTE 0144	
CR E	1	6	33- 420050 2628 4685750	625	11/58	3308	3	FR	145	55	75	3	/30	ST DO	CLAES F TPSL 0002 BLUE CLAY 0143 MSND GRVL 0145 BLCK SHLE 0148	
CR E	1	6	33- 420145 2594 4685850	625	04/66	3606	6	FR	125	60	110	12	4/00	PS	COMMUNITY GOLF CLUB TPSL GRVL 0007 CLAY STNS 0055 SILT CLAY STNS 0123 GRVL SILT CLAY 0132 GRVL CSND 0141 BLCK SHLE 0143	
CR E	1	7	33- 419050 2629 4685845	625	08/46	1525	3	FR		66				ST	CLAYTON J CLAY BLDR 0145 MSND CLAY 0150 GRVL HPAN 0152 SLTE 0153	
CR E	1	7	33- 419350 2593 4686350	650	04/46	1525	4	FR	151					ST DO	FLEMMING H BLDR CLAY 0142 MSND 0149 HPAN SLTE 0151	
CR E	1	7	33- 419615 2595 4686210	650	01/60	4616	4	FR	148	78	98	7	2/00	DO	MURDOCK J BLCK TPSL 0006 GREY CLAY 0142 GRVL CLAY 0144 SLTE 0148	
CR E	1	7	33- 419675 2630 4685950	625	02/59	2402	7	SU	176	74	366	1	4/00	PS	DHO MSND 0002 CLAY 0138 GRVL 0139 BLCK SHLE 0257 SHLE 0366	
CR E	1	7	33- 419700 2631 4685925	625	11/63	3308	7	FR	148	70	80	10	8/00	PS	DHO CLAY 0140 HPAN 0144 BLCK SHLE 0148	
CR E	1	8	33- 418840 2597 4686745	660	02/67	3603	10	FR	151	100	120	20	2/00	IN	MALLORY PRODUCTS LTD CLAY 0020 MSND 0025 CLAY 0145 BLCK SHLE 0152 BLCK SHLE LMSN 0183 (S 0162 10)	
CR E	1	8	33- 418850 2598 4686740	665	01/67	3603	8	FR	153	100	120	1	2/00	IN	MALLORY PRODUCTS LTD CLAY 0020 MSND 0025 CLAY 0146 BLCK SHLE GRVL 0153	

MUNICIPALITY CONCESSION ETC	LOT	WELL NO	UTM EASTING NORTHING	ELEV FEET	DATE	DRILLER	CSG DIA INS	KIND OF WATER	WATER FOUND FEET	STAT LVL FEET	PUMP LVL FEET	TEST RATE GPM	TEST TIME HR/MN	WATER USE	OWNER/LOG/SCREEN DEPTHS IN FEET TO WHICH FORMATIONS EXTEND
ERIE BEACH VILLAGE (CONTINUED....)															
		33- 2574	417850 4679510	575	09/57	3308	3	FR	110	22	26	3	1/00	DO	SWEIDEN L CLAY 0012 MSND 0017 STNS CLAY 0100 MSND GRVL 0110 BLCK SHLE 0111
		33- 2571	417875 4679600	580	11/56	3308	3	FR	106	22	23	5		DO	BUCK J CLAY 0106 GRVL 0108
		33- 2575	417950 4679600	575	05/63	5401	7	FR	114	33	50	20	12/00	MU	ERIE WATER SUPPLY BLUE CLAY 0108 CLAY GRVL 0114 SLTE 0116
		33- 2707	418450 4679380	600	05/54	5401	4		DRY						GOODISON D CLAY 0099 GRVL 0111 SLTE 0152 SHLE 0153
ERIEAU VILLAGE															
		33- 2579	423425 4679095	579	09/60	1525	4	FR	135	5	65	4	99/00	DO	FLEMING L MSND 0004 PEAT 0007 GRVL 0018 BLUE CLAY 0118 HPAN 0129 GREY SHLE 0132 BRWN SHLE 0135
		33- 2580	423500 4679065	579	05/64	2519	28	FR	6	4	14		1/30	DO	WARWICK R TPSL 0001 MSND GRVL 0003 MSND 0006 GRVL 0012 GRN CLAY 0013 GRVL 0014
		33- 2577	424600 4678850	579	06/47	3626	4	FR	112	3	13	10	2/00	CO	DEPT OF PUBLIC WORKS MSND GRVL 0015 BLCK MUCK CLAY 0018 YLLW CLAY BLDR 0041 BLUE CLAY STNS 0086 BLUE CLAY GRVL 0106 GRVL MSND 0110 BLUE SHLE SLTE 0112
		33- 2576	424800 4678845	579	11/50	3308	4	FR	108	8	12	8	1/00	IN	ERIEAU SHIPBUILDING MSND GRVL 0020 MUCK CLAY 0040 CLAY 0100 HPAN 0108
		33- 2578	425055 4678400	579	08/60	2505	3	FR	3	3	15	17	3/00	IN	PEEJAY PACKING CO MSND 0015 (S 0011 04)
HARWICH TOWNSHIP															
BF	21	33- 6009	428345 4686534	575	05/74	2303	4	FR	114	22		8	3/30	DO	WINGFIELD J CLAY 0110 HPAN GRVL 0115 BLUE SHLE 0116
BF	22	33- 2583	428410 4686800	575	10/64	1903	4	FR	153	13	42	12	6/00	PS	SHUSTER J M CLAY 0110 BLUE SHLE 0115 BLCK SHLE 0164
BF	22	33- 2584	428550 4686575	575	09/64	1903	4		DRY						SHUSTER J M CLAY 0109 BLUE SHLE 0144
BF	22	33- 2582	428750 4687075	580	06/61	1903	4	FR FR	109 116	12	80	4	24/00	DO	POAG O CLAY 0098 HPAN 0108 GRVL 0112 BLUE SHLE 0132 (S 0113 03)
BF	22	33- 2581	428885 4686680	575	06/61	1903	4	FR	96	8	90	1	12/00		POAG O CLAY 0096 GRVL 0097 HPAN 0107 BLUE SHLE 0153 BLCK SHLE 0175
BF	24	33- 2585	430000 4687150	575	09/61	2303	4	FR	120	12	146	1	2/00		KELLOR A RED CLAY GRVL 0101 HPAN 0113 SHLE 0145 BRWN SHLE 0146

```
 33-  403270   600 09/68  4707   4        DRY                                FOX WILLIS
4809 4715700                                                                TPSL 0001 MSND 0005 CLAY 0008 QSND 0009
                                                                            BLUE CLAY 0044 HPAN 0053 BLCK SHLE 0068
 33-  403350   600 10/62  4708   4  FR     60    30   47    3  2/00 DO     WICKS L
2560 4715690                                                                TPSL 0002 YLLW MSND 0008 BLUE CLAY 0039
                                                                            HPAN 0060 BLCK SHLE 0063
 33-  403360   600 10/52  2510   6  FR     68    20   34   16  6/00 PS     DRESDEN TOWN
2557 4715850                                                                TPSL MSND 0008 BLUE CLAY MSND 0030 BLUE
                                                                            CLAY BLDR 0058 GRVL 0076 (S   0064 14 )
                                                                            BLCK SHLE 0078
 33-  403370   600 11/50  2510   4        55    22   26                     LAWRENCE G
2554 4715840                                                                TPSL MSND 0008 BLUE CLAY 0035 GRVL 0050
                                                                            CLAY MSND 0055 GRVL 0072 BLCK SHLE 0074
 33-  403380   600 11/50  2510            5o    25        7                HYDRO COMMISSION
2555 4715770                                73                              MSND TPSL 0008 BLUE CLAY 0038 BLUE CLAY
                                                                            STNS 0050 BLCK SHLE RCCK 0056 BLCK SHLE
                                                                            0083
 33-  403440   600 04/66  4707   4  FR     56    32   45    2 12/00 DO     ELLIS H
2565 4715700                                                                TPSL 0002 CLAY 0040 HPAN 0056 SHLE GRVL
                                                                            0061 BLCK SHLE 0063
 33-  403460   600 05/51  2510            DRY                               ELLIOTT G
2547 4715435                                                                MSND 0010 BLUE CLAY MSND 0040 BLUE CLAY
                                                                            STNS 0045 BLCK GRVL CLAY MSND 0060 BLCK
                                                                            SHLE 0070
 33-  403580   604 07/50  3340   6  FR     72    30        2        CA     HARDWARE SPECIALTIES
2545 4715270                                                                CLAY HPAN GRVL 0072 BLCK SHLE 0092
 33-  403835   600 08/64  4707      FR     69    33   44    4 24/00 DO     MCKIM H
2563 4715600                                                                TPSL 0002  RED MSND 0008 CLAY 0042 HPAN
                                                                            0069 SHLE GRVL 0073 BLCK SHLE 0079
 33-  403880   600 05/64  4707      FR     67    29   41    4 10/00 DO     LATIMER J
2561 4715500                                                                TPSL 0002 CLAY 0039 HPAN 0067 GRVL 0072
                                                                            BLCK SHLE 0074
 33-  404000   600 09/62  4707   4        DRY                               SPENCE G
2552 4715555                                                                TPSL 0008 BLUE CLAY 0039 HPAN SHLE 0056
 33-  404000   601 09/62  4707   4        DRY                               SPENCE G
2551 4715590                                                                TPSL 0006 BLUE CLAY 0040 HPAN SHLE 0055
 33-  404000   600 09/62  4707   4        DRY                               SPENCE G
2553 4715620                                                                TPSL 0005 BLUE CLAY 0038 HPAN SHLE 0054
 33-  999999        09/49  2801   3              12        32               MCKAY
2546 9999999
```

ERIE BEACH VILLAGE

```
 33-  416800   575 12/56  3308   4  FR    110    22  100    1        DO     MOULTHTOP C
2572 4679575                                                                CLAY 0110 MSND 0112 SHLE 0113
 33-  417175   575 03/57  5401   6  FR    109    14   24   25 24/00 DO     ERIE WATER SUPPLY
2573 4678500                                                                CLAY 0108 MSND 0110 GRVL MSND 0113 BLCK
                                                                            SLTE 0114
 33-  417250   575 07/50  3308   3  FR    112    12   90    1  5/00 DO     KINZIE
2567 4679500                                                                CLAY 0100 MSND 0112 (S   0109 03 )
 33-  417500   575 08/53  3308   4  FR    118    12   22    4  4/00 DO     HALL M
2569 4679600                                                                TPSL 0003 YLLW CLAY 0108 HPAN 0112 ROCK
                                                                            0118
 33-  417525   575 11/52  3308   3  FR    112    14   21    3   /20 DO     KENNEDY R
2568 4679495                                                                CLAY 0108 GRVL 0110 MSND GRVL 0111 MSND
                                                                            ROCK 0112
 33-  417540   590 05/54  3626   3  FR    114    18   18    6  2/00 DO     ENGLISH T
2570 4679600                                                                TPSL 0002 BRWN CLAY STNS 0085 FSND 0100
                                                                            MSND GRVL 0114 GRVL 0115
```

MUNICIPALITY CONCESSION ETC	LOT		WELL NO	UTM EASTING NORTHING	ELEV FEET	DATE	DRILLER	CSG DIA INS	KIND OF WATER	WATER FOUND FEET	STAT LVL FEET	PUMP LVL FEET	TEST RATE GPM	TEST TIME HR/MN	WATER USE	OWNER/LOG/SCREEN DEPTHS IN FEET TO WHICH FORMATIONS EXTEND
DOVER TOWNSHIP (CONTINUED....)																
WD	4	4	33- 2542	383960 4690420	578	12/62	3013	4	FR	74	8	25	3	2/30		MARSH B MSND 0009 BLUE CLAY 0043 MSND CLAY 0045 BLUE CLAY 0073 BLUE CLAY STNS 0074 GRVL 0076 GRVL MSND 0081
WD	4	4	33- 2544	383960 4690440	578	02/63	3013	4	FR	75	6	18	2	5/00	DO	MARSH B MSND 0009 BLUE CLAY 0043 MSND CLAY 0045 CLAY 0072 CLAY STNS 0075 GRVL MSND 0086 ROCK 0087
WD	4	4	33- 2541	383970 4690410	578	08/62	3013	4		DRY						MARSH B MSND 0007 BLUE CLAY 0041 MSND 0042 BLUE CLAY 0059 BLUE CLAY STNS 0061 BLUE CLAY 0076 BLUE CLAY GRVL 0091
WD	4	4	33- 2540	384200 4690440	578	05/50	3025	4	FR	73	13				ST DO	REAUME B CLAY MSND STNS 0073 MSND GRVL 0074
DRESDEN TOWN																
			33- 4798	402490 4716240	605	09/68	4707	4	FR	54	46	48	3	10/00	DO	RICHARDSON LEN TPSL 0001 RED MSND 0007 BLUE CLAY 0042 HPAN 0044 GRVL 0047 HPAN 0054 GRVL 0056
			33- 2566	402570 4715225	602	10/66	4707	4		DRY						RICHARDSON L TPSL 0002 CLAY 0043 MSND 0047 HPAN 0062 BLCK SHLE 0072
			33- 2556	402730 4715680	600	12/50	2510			32 40						TOWN OF DRESDEN TPSL CLAY 0009 MSND 0011 BLUE CLAY MSND 0032 HPAN 0040 BLCK GRVL HPAN 0045 BLCK SHLE 0050
			33- 2558	402810 4715650	600	04/55	4708	4	FR	58	34	65	2		DO	MCKIM H TPSL 0006 QSND 0009 BLUE CLAY 0042 HPAN 0058 GRVL 0059 BLCK SHLE 0065
			33- 2549	402980 4715520	600	03/57	4708	4	SA	48	21	55	1	48/00	DO	CARROL C TPSL 0002 YLLW MSND 0006 QSND 0007 YLLW MSND 0012 BLUE CLAY 0028 HPAN 0048 GRVL 0049 BLCK SHLE 0055
			33- 2548	403025 4716580	601	10/50	2510	5		48	26	32	33	8/00	PS	DRESDEN TOWN TPSL CLAY 0008 BLUE CLAY 0045 GRVL MSND 0060 BLCK SHLE 0108
			33- 2564	403030 4716135	600	05/65	5003	4	FR	18	5	20	5	48/00	CD	DRESDE BOAT CLLB BLUE CLAY 0015 HPAN 0018 MSND 0023 (S 0021 Q2)
			33- 2559	403050 4715490	600	06/55	4708	4	FR	58	30	35	3	4/00	DO	CARR G TPSL 0010 BLUE CLAY 0039 HPAN 0058 GRVL 0062 HPAN 0063
			33- 2562	403170 4716285	600	08/64	5406	4	FR	60	23	75	1	1/00	DO	LEKAVY L MSND 0006 GREY CLAY 0044 HPAN 0058 BLCK SHLE 0075
			33- 2550	403220 4715640	600	06/60	5406	4	FR	77	36	45	5	2/00	PS	MCGORMAN D MSND 0006 GREY CLAY 0047 HPAN 0077 BLCK SHLE 0093

```
WD      1   1   33-  387450   575 12/73  3004   4          72    15    15    5        DO     REAUME J
                5870 4689230                                                                  BLCK TPSL 0001 BRWN CLAY 0014 BRWN SAND
                                                                                              0019 BLUE CLAY 0040 BLUE CLAY SAND 0045
                                                                                              BRWN SAND 0072 BRWN GRVL 0073
WD      1   1   33-  387700   580 01/55  3308   3  FR      80    10    40   25  5/00 ST DO BAGNALL C
                2531 4688430                                                                  BLUE CLAY 0050 HPAN 0080 MSND GRVL 0085
WD      1   1   33-  387820   585 10/72  3005   7  FR      74     8    13    6 20/00 DO     DUBUQUE L
                5649 4689020                          FR      75                              BLCK TPSL 0001 BRWN SAND CLAY 0008 BLUE
                                                                                              CLAY STNS 0070 GREY SAND 0074 BLCK GRVL
                                                                                              0075
WD      1   1   33-  387840   580 04/64  3013   7         DRY                                 BENNETT S
                2532 4689040                                                                  TPSL 0001 MSND CLAY 0008 CLAY 0038 CLAY
                                                                                              STNS 0070 MSND 0078 CLAY 0098 SHLE 0099
WD      1   1   33-  387850   580 05/64  3013   7  FR      74    10    13    5  6/00 DO     BENNETT S
                2533 4688960                                                                  TPSL 0001 MSND CLAY 0008 CLAY 0038 CLAY
                                                                                              STNS 0070 MSND 0074 GRVL 0075 SHLE 0076
WD      1   1   33-  388050   580 04/53  4730   3  FR      65    10    15    3  4/00 DO     MERRIT F
                2530 4688640                                                                  TPSL 0003 YLLW CLAY 0016 BLUE CLAY 0065
                                                                                              GRVL 0067
WD      1   4   33-  386020   580 11/49  5406   2  FR      88    12                  DO     SEYS C
                2534 4687970                                                                  CLAY 0003 MSND 0010 CLAY 0088
WD      1   5   33-  385607   578 12/74  3005   4         DRY                                 JUBENVILLE CLARENCE
                6089 4687673                                                                  BLCK TPSL 0002 BRWN SAND 0015 BLUE CLAY
                                                                                              STNS 0092 GREY SAND 0098 GREY SHLE 0110
WD      1   5   33-  385622   578 12/73  3005   4  SA      92     8    27    2        DO     JUBENVILLE C
                5872 4687618                                                                  BLCK TPSL 0002 BRWN SAND 0015 BLUE CLAY
                                                                                              STNS 0092 GREY SAND GRVL 0097 IS   0092
                                                                                              03 J GREY LMSN 0098
WD      1   5   33-  385640   578 12/73  3005             DRY                                 JUBENVILLE C
                5871 4687607                                                                  BLCK TPSL 0002 BRWN SAND 0015 BLUE CLAY
                                                                                              STNS 0097 GREY LMSN 0099
WD      3   2   33-  384879   575 11/74  3005   7  FR      78     6    70    1 99/59 DO     PINSONNEAULT FARMS
                6087 4690985                                                                  BLCK TPSL 0002 GREY SAND 0012 BLUE CLAY
                                                                                              STNS 0078 BLUE CLAY GRVL 0080 GREY LMSN
                                                                                              0081
WD      3   3   33-  384620   580 09/53  4503   3         DRY                                 DUPHETTE V
                2535 4690760                                                                  TPSL 0002 YLLW MUCK 0014 QSND 0028 BLUE
                                                                                              MUCK 0048 QSND 0061 MSND GRVL 0068
WD      3   3   33-  384865   575 07/73  3005   7         81    11                  DO     PINSONNEAULT FARMS
                5834 4690960                                                                  BLCK TPSL 0002 GREY SAND 0012 BLUE CLAY
                                                                                              STNS 0078 BLUE CLAY GRVL 0081 GREY LMSN
                                                                                              0082
WD      3   3   33-  384880   575 07/73  3005   6                                       DO     PINSONNEAULT FARMS
                5835 4690990                                                                  BLCK TPSL 0002 GREY SAND 0012 BLUE CLAY
                                                                                              STNS 0081 GREY LMSN 0082
WD      3   3   33-  384885   575 07/73  3005   6                                       DO     PINSONNEAULT FARMS
                5836 4690940                                                                  BLCK TPSL 0002 GREY SAND 0012 BLUE CLAY
                                                                                              STNS 0079 GREY SAND 0081 GREY LMSN 0082
WD      3   3   33-  385250   580 02/55  3308   3  FR      60     8    20    2  1/00 ST DO DUFETTE V
                2536 4689600                                                                  BLUE CLAY 0051 HPAN 0060 MSND GRVL 0065
WD      3   6   33-  384065   581 08/50  3025             DRY                                 BRADLEY B
                2537 4688520                                                                  CLAY 0016 MSND 0024 MSND CLAY 0092 GRVL
                                                                                              0098 SHLE 0120
WD      3   7   33-  383460   578 03/65  3013   7         DRY                                 BRADLEY B
                2538 4688500                                                                  MSND 0005 GRVL 0006 MSND 0009 CLAY 0012
                                                                                              MSND 0018 BLUE CLAY 0090 GRVL 0091 BLUE
                                                                                              CLAY 0105 SHLE 0106
WD      4   3   33-  384360   578 06/51  2108   4  FR      79     6                  ST DO UNKNOWN
                2539 4691180                                                                  CLAY 0014 MSND 0020 CLAY 0050 MSND GRVL
                                                                                              0079 SHLE 0080
```

MUNICIPALITY CONCESSION ETC	LOT	WELL NO	UTM EASTING NORTHING	ELEV FEET	DATE	DRILLER	CSG DIA INS	KIND OF WATER	WATER FOUND FEET	STAT LVL FEET	PUMP LVL FEET	TEST RATE GPM	TEST TIME HR/MN	WATER USE	OWNER/LOG/SCREEN DEPTHS IN FEET TO WHICH FORMATIONS EXTEND
DOVER TOWNSHIP (CONTINUED....)															
ED	17	24	33- 2512	386745 4712680	580	12/55	5406	4 FR	79	14	18	8	1/00	ST DO	VANDEVELDE R CLAY 0001 MSND 0006 GREY CLAY 0076 MSND 0079 BLCK SHLE 0080
ED	17	24	33- 2511	387020 4712080	580	09/51	3308	3 FR	76	14	22	2	5/00	PS	UNION SCHOOL CLAY 0010 BLUE CLAY 0070 HPAN 0074 MSND GRVL 0076
ED	17	24	33- 2514	387120 4712160	574	07/63	3507	4 FR	75	15	55	5		ST DO	DUGUAY R CLAY 0002 BRWN CLAY 0026 BLUE CLAY 0072 GRVL CLAY 0073 GREY ROCK 0076
ED	17	24	33- 2513	387160 4712200	574	07/63	3507	4	DRY						DUGUAY R CLAY 0002 BRWN CLAY 0025 BLUE CLAY 0072 GRVL 0073 BLCK SHLE 0075
ED	18	3	33- 2516	384395 4712840	580	05/48	5406	2 FR	86	9	9	7	1/00	DO	FRASER A CLAY 0002 QSND 0010 UNKN UNKN UNKN UNKN 0086
ED	18	4	33- 2517	385070 4713550	580	10/48	5406	2							DEWOLF M CLAY 0004 QSND 0010 UNKN UNKN UNKN UNKN 0084 SHLE 0088
ED	18	4	33- 5455	385240 4713030	580	09/71	3507	4 FR	79	9	20	3	20/00	DO	MCNIELL L BLCK TPSL 0002 BRWN CLAY 0018 BLUE CLAY 0079 GRVL 0084 BLCK SHLE 0085
ED	18	4	33- 2518	385870 4712830	580	07/55	1608	2 FR	85	18	25	3	2/00	DO	DEWOLF M TPSL 0004 YLLW FSND 0008 YLLW CLAY 0012 BLUE CLAY 0082 FSND GRVL 0085
ED	18	5	33- 2521	385280 4713750	580	06/52	3308	3 SU	80	10	20	2	1/00	DO	DECHAMP G CLAY 0010 BLUE CLAY 0078 MSND GRVL 0080
ED	18	5	33- 2523	385320 4713690	580	08/57	1608	3 FR	80	10	20	7	2/00	ST DO	RABIDEAU G PRDG 0004 BLUE CLAY 0078 MSND GRVL 0080
ED	18	5	33- 2520	385940 4712850	580	07/51	1608	2 FR	82	12	20	8		DO	RABIDEAU C BLCK MUCK MSND 0002 CLAY 0006 BLUE CLAY 0080 BLCK FSND GRVL 0082
ED	18	5	33- 2524	385980 4712900	580	11/63	1608	3 FR	77	16	24	4	2/00	DO	HAERNICK J TPSL 0004 QSND 0009 BLUE CLAY 0077 FSND 0079 GRVL MSND 0080
ED	18	5	33- 2522	386150 4713360	580	08/56	1608	3 FR	78	10	20	7	1/00	ST DO	RABIDEAU G BLCK MUCK 0002 YLLW MSND 0008 GREY CLAY 0076 FSND GRVL 0078
ED	18	5	33- 2519	386185 4713320	580	05/49	1608	2 FR	77	14				DO	BECHARD E MUCK MSND 0002 RED MSND 0008 QSND 0010 BLUE CLAY 0075 BLCK FSND 0077 GRVL 0078
ED	18	19	33- 2508	384000 4711060	580	07/52	3308	3 SA	78	5	22	4	2/00	ST DO	DEWOLF G CLAY 0009 BLUE CLAY 0077 MSND GRVL 0078
MI			33- 2492	380410 4703360	576	08/61	3507	4 FR	69	3	8	8	5/00	DO	WHITNEY H TPSL 0002 BRWN CLAY 0007 QSND 0009 BLUE CLAY 0069 GRVL MSND 0070 BRWN ROCK 0072
WD	1	1	33- 5660	387400 4689120	585	12/72	3004	4 FR FR	74 75	7	13	3	18/00	DO	REAUME J BLCK TPSL 0001 BRWN CLAY 0014 BRWN SAND 0019 BLUE CLAY 0040 BLUE CLAY SAND 0045 BRWN SAND 0072 BLCK GRVL 0073 BLUE CLAY 0074 BLCK GRVL 0075 BLCK SHLE 0078

ED	14	19	33- 2496	386640 4708120	580	06/62	3507	4	FR	60	12	22	20	3/00	DO	CROWE J TPSL 0002 BRWN CLAY 0022 BLUE CLAY 0060 MSND 0063 GRVL 0066 BRWN ROCK 0067
ED	14	20	33- 5975	387562 4707145	582	05/74	4708	4	FR	69	12	25	5	1/00	DO	COVENY BEV TPSL 0001 YLLW CLAY 0007 BLUE CLAY 0069 GRVL 0071 BLCK SHLE 0072
ED	14	20	33- 2497	387680 4707040	580	06/47	5406	2	FR	80	8				ST DO	CRAWFORD M CLAY 0004 QSND 0012 CLAY 0075 GRVL MSND 0078 BLCK SHLE 0080
ED	15	5	33- 2526	379120 4702990	578	09/61	3507	4		DRY						MARTINS H TPSL 0002 BRWN CLAY 0008 QSND 0009 BLUE CLAY 0066 GRVL 0069 BRWN ROCK 0070
ED	15	5	33- 2528	379150 4703020	578	09/61	3507	4	FR	66	20	66	1	3/00	DO	MARTIN H TPSL 0002 BRWN CLAY 0008 QSND 0009 BLUE CLAY 0064 GRVL MSND 0066
ED	15	5	33- 2529	379200 4703050	578	09/61	3507	4	SU	68						SAUNDERS G TPSL 0002 BRWN CLAY 0008 QSND 0009 BLUE CLAY 0068 GRVL MSND 0070 BRWN ROCK 0071
ED	15	5	33- 2527	379290 4703100	578	09/61	3507	4		DRY						MARTIN H TPSL 0002 BRWN CLAY 0007 QSND 0009 BLUE CLAY 0069 BRWN ROCK 0070
ED	15	5	33- 2543	379500 4703240	578	11/55	3308	4	SA	70	2	5	2		DO	VICKERS INCORPORATED BLUE CLAY 0069 GREY SHLE 0070
ED	15	14	33- 2498	383970 4706330	580	07/65	3507	4	FR	72	7	12	20	4/00	CO	FORD H TPSL 0002 BRWN CLAY 0015 BLUE CLAY 0072 GRVL 0074 GREY SHLE 0075
ED	15	17	33- 2503	385200 4707410	580	05/59	4708	4	FR	68	7	40	3	48/00	ST DO	GRIFFORE E TPSL 0002 YLLW CLAY 0012 CLAY 0068 GRVL 0069 GREY LMSN 0071
ED	15	17	33- 2502	385210 4707430	580	04/59	4708	4		DRY						GRIFFORE E TPSL 0002 YLLW CLAY 0012 CLAY 0069 SHLE 0078 GREY LMSN 0079
ED	15	17	33- 2501	385220 4707430	580	04/59	4708	4		DRY						GRIFFORE E TPSL 0002 YLLW CLAY 0012 CLAY 0069 GREY LMSN 0072
ED	15	17	33- 2499	385220 4707470	580	04/59	4708	4		DRY						GRIFFORE E TPSL 0002 YLLW CLAY 0012 CLAY 0069 SHLE 0074
ED	15	17	33- 2500	385230 4707450	580	04/59	4708	4		DRY						GRIFFORE E TPSL 0002 YLLW CLAY 0012 CLAY 0069 GREY LMSN 0075
ED	15	18	33- 2504	385600 4707845	580	04/56	4708	4								DUNLOP D TPSL 0005 YLLW MSND 0012 BLUE CLAY 0062 HPAN 0064 MSND MUCK 0065 BLCK SHLE 0066
ED	15	18	33- 2505	385620 4707830	580	04/56	4708	4	FR	64	8	12	10	2/00	DO	DUNLOP D TPSL 0005 YLLW MSND 0012 BLUE CLAY 0062 HPAN 0064 GRVL MUCK 0065 BLCK SHLE 0066
ED	15	24	33- 2506	388900 4710030	580	02/57	1608	4	FR	73	27	50	4		ST DO	MCGRAIL J CLAY 0002 GREY MSND 0012 BLUE CLAY 0073 MSND 0075
ED	15	24	33- 2507	388990 4710020	580	05/63	1608	4	FR	69	32	40	2	2/00	ST DO	MCGRAIL J TPSL 0002 BLUE CLAY 0008 QSND 0012 YLLW CLAY 0020 BLUE CLAY 0067 FSND 0069 GRVL 0070
ED	17	20	33- 2509	384510 4711120	580	03/56	3308	4	FR	74	12	78	3	/20	DO	BROWN M CLAY 0016 MSND 0018 CLAY 0073 MSND GRVL 0074 BLCK SHLE 0078
ED	17	24	33- 2510	386320 4713150	580	06/50	5406	2	FR	76	12	22	2	1/00	DO	DEKETELAERE M MSND TPSL 0010 QSND 0015 CLAY 0072 MSND 0074 HPAN 0087

MUNICIPALITY CONCESSION ETC	LOT	WELL NO	UTM EASTING NORTHING	ELEV FEET	DATE	DRILLER	CSG DIA INS	KIND OF WATER	WATER FOUND FEET	STAT LVL FEET	PUMP LVL FEET	TEST RATE GPM	TEST TIME HR/MN	WATER USE	OWNER/LOG/SCREEN DEPTHS IN FEET TO WHICH FORMATIONS EXTEND
DOVER TOWNSHIP (CONTINUED....)															
ED	13	19	33- 5022	387600 4707000	580	04/69	4708	4 FR	70	11	25	5	24/00		COVENY FRANCIS TPSL 0002 YLLW CLAY 0007 BLUE CLAY 0070 MSND SILT 0071 LMSN 0072
ED	13	19	33- 5020	387620 4707000	580	04/69	4708	4 FR	70	11	25	5	5/00	DO	COVENY FRANCIS TPSL 0002 YLLW CLAY 0007 BLUE CLAY 0070 GRVL 0071 GREY LMSN 0072
ED	13	19	33- 5021	387700 4706910	580	04/69	4708	4	DRY						COVENY FRANCIS BLCK TPSL 0002 YLLW CLAY 0007 BLUE CLAY 0071 GREY LMSN 0072
ED	13	19	33- 5023	387710 4706880	580	04/69	4708	4	DRY						COVENY FRANCIS TPSL 0002 YLLW CLAY 0007 BLUE CLAY 0071 GREY LMSN 0073
ED	13	24	33- 2491	390040 4708900	580	06/61	5428	4 FR	69	14	26	8	3/00	CO	WEBSTER BROS TPSL MSND 0010 BLUE CLAY 0056 BLCK MSND 0068 BLCK SHLE 0094
ED	14	12	33- 2493	383730 4704220	577	08/56	3308	3	DRY						MCKEOUGH S CLAY 0010 MSND 0014 CLAY 0071 HPAN 0074 LMSN 0076 SHLE 0080
ED	14	12	33- 2494	383730 4704220	577	08/56	3308	3	DRY						MCKEOUGH S CLAY 0010 MSND 0014 CLAY 0072 HPAN 0074 LMSN 0076 SHLE 0080
ED	14	12	33- 5345	384030 4704535	580	07/71	4707	4 FR	68	7	35	6	6/00	ST	LARAMIE D TPSL 0001 MSND 0007 BLUE CLAY 0066 HPAN 0068 GRVL 0069 GREY LMSN 0070
ED	14	13	33- 2495	383875 4704820	578	09/61	1608	2 FR	69	10	30	4	20/00		PUNNEWART M BLCK MUCK 0002 YLLW MSND 0006 QSND 0009 BLUE CLAY 0069 FSND GRVL SILT 0071
ED	14	13	33- 5299	384040 4705060	580	12/70	4707	4 FR	69	4	25	2	10/00	DO	PUNNEWAERT MAURICE TPSL 0002 YLLW CLAY 0004 QSND 0005 GREY CLAY 0069 GRVL 0070 GREY LMSN 0071
ED	14	14	33- 4972	384400 4705170	580	12/69	3005	4	DRY						VANHOUTEN MILDRED BLCK TPSL 0001 BRWN MSND CLAY 0006 BRWN MSND 0030 BLUE CLAY 0068 BLUE CLAY GRVL 0076 GREY SHLE 0077 GREY LMSN 0078
ED	14	14	33- 4970	384480 4705080	580	12/69	3005	4	DRY						VANHOUTEN MILDRED BLCK TPSL 0001 BRWN MSND CLAY 0006 BRWN MSND 0030 BLUE CLAY 0068 BLUE CLAY GRVL 0076 GREY SHLE 0077 GREY LMSN 0078
ED	14	14	33- 4962	384520 4705100	580	11/69	3507	4	DRY						VANHOOTEN M BLCK UNKN UNKN UNKN 0002 BRWN UNKN UNKN UNKN 0010 QSND 0012 BLUE CLAY 0067 BRWN HPAN 0074 BLUE SHLE 0080
ED	14	14	33- 4971	384540 4705020	580	12/69	3005	4	DRY						VANHOUTEN MILDRED BLCK TPSL 0001 BRWN MSND CLAY 0006 BRWN MSND 0030 BLUE CLAY 0068 BLUE CLAY GRVL 0070 GREY LMSN 0073
ED	14	14	33- 4963	384550 4705070	580	11/69	3507	4	DRY						VANHOOTEN M BLCK QSND 0011 BLUE CLAY 0068 BRWN HPAN 0072

ED	12	12	33- 2469	385130 4703200	580	03/66	3308	4								TWP OF DOVER BLCK CLAY 0001 WHIT CLAY 0018 BLUE CLAY 0062 WHIT ROCK 0063
ED	12	13	33- 2473	385480 4703200	580	06/66	3308	4	FR	63	16	21	8	1/00	ST	DUNLOP R BLCK MUCK 0001 RED FSND 0006 BLUE CLAY 0063 GRVL 0064 GRVL 0065
ED	12	14	33- 2474	386805 4703290	580	08/55	3632	3	FR	68	12	18	2		DO	HARRINGTON J TPSL CLAY MSND 0022 BLUE CLAY 0042 CLAY MSND 0062 GREY MSND STNS 0068
ED	12	16	33- 2476	386690 4705000	580	11/61	3507	4		DRY						RIKLEY E TPSL 0002 BRWN CLAY 0010 QSND 0012 BRWN CLAY 0018 BLUE CLAY 0065 GRVL 0069 BLUE SHLE 0079 GREY ROCK 0085
ED	12	16	33- 2478	386720 4704860	580	04/62	5406	4	SU	88	12		2	2/00	DO	RIKLEY E YLLW CLAY 0008 MSND 0012 GREY CLAY 0060 HPAN 0073 GREY SHLE 0079 GREY LMSN 0094
ED	12	16	33- 2475	386770 4704930	580	09/61	3308	4		DRY						RIKLEY E RED MSND CLAY 0010 BLUE CLAY 0060 HPAN 0065 SILT FSND 0068
ED	12	16	33- 2477	386785 4704900	580	11/61	3507	4		DRY						RIKLEY E TPSL 0002 BRWN CLAY 0012 QSND 0014 BRWN CLAY 0020 BLUE CLAY 0066 GRVL 0070 BRWN HPAN 0080 BRWN ROCK 0091
ED	12	20	33- 2479	389240 4705250	580	11/53	3308	4	FR	72	8	25	2	10/00	DO	PARRISH O CLAY QSND 0010 BLUE CLAY 0060 HPAN 0070 BLCK SHLE 0072
ED	13	10	33- 2480	384000 4702625	578	11/51	3308	3	SA	68	10	20	3	1/00	DO	URQUHART J CLAY 0007 BLUE CLAY 0062 LMSN 0065 LMSN GRVL 0068
ED	13	10	33- 2482	384000 4702720	578	02/57	3308	3		DRY						RANKIN C CLAY 0014 MSND 0016 CLAY 0063 CLAY GRVL 0064 LMSN 0068
ED	13	10	33- 2481	384040 4702660	578	02/57	3308	3		DRY						RANKIN C CLAY 0014 MSND 0017 CLAY 0064 LMSN 0068
ED	13	11	33- 2486	384060 4702730	578	11/51	3308	3	FR	62	7	20	3	1/00	DO	ARMSTRONG A PEAT CLAY 0007 BLUE CLAY 0062 MSND GRVL 0063
ED	13	11	33- 4939	384060 4703020	580	10/69	2519	30	FR	11	4	25			DO	SONGERE A BRWN CLAY 0011 GREY CLAY MSND 0025
ED	13	11	33- 2483	384090 4702740	578	02/57	3308	3		DRY						LIVINGSTON W CLAY 0013 MSND 0017 CLAY 0063 LMSN 0068
ED	13	11	33- 2484	384090 4702740	578	02/57	3308	3	SA	63	6	48	3	/20	DO	LIVINGSTON W CLAY 0013 MSND 0017 CLAY 0061 GRVL MSND 0062 GRVL 0063 LMSN 0066
ED	13	11	33- 2485	384090 4702740	578	10/63	3308	4		DRY						LOZON J RED MSND 0005 CLAY 0062 HPAN 0064 LMSN 0066
ED	13	11	33- 2488	384090 4702740	578	08/62	3507	4		DRY						ROBINSEN J TPSL 0002 BRWN CLAY 0014 BLUE CLAY 0060 BLCK SHLE 0070
ED	13	11	33- 2489	384090 4702740	578	08/62	3507	4		DRY						ROBINSEN J TPSL 0002 BRWN CLAY 0014 BLUE CLAY 0058 BLCK SHLE 0060
ED	13	11	33- 2487	384090 4702770	578	08/62	3507	4		DRY						ROBINSEN J TPSL 0002 BLCK CLAY 0012 BLUE CLAY 0062 GRVL 0064 BLCK SHLE 0070
ED	13	14	33- 2490	384720 4704880	580	09/50	3308	3	FR	58	9	10	5	1/00	ST DO	PETEKKEN G RED MSND CLAY 0015 BLUE CLAY 0055 HPAN 0058

MUNICIPALITY CONCESSION ETC	LOT	WELL NO	UTM EASTING NORTHING	ELEV FEET	DATE	DRILLER	CSG DIA INS	KIND OF WATER	WATER FOUND FEET	STAT LVL FEET	PUMP LVL FEET	TEST RATE GPM	TEST TIME HR/MN	WATER USE	OWNER/LOG/SCREEN DEPTHS IN FEET TO WHICH FORMATIONS EXTEND
DOVER TOWNSHIP (CONTINUED....)															
ED	12	10	33- 383940 2460 4702450	578	09/64	3507	4		DRY						DEKONING W TPSL 0002 BRWN CLAY 0020 BLUE CLAY 0065 BLCK SHLE 0074
ED	12	10	33- 383940 2461 4702450	578	09/64	3507	4	SA	64	12	18	5	2/00	DO	DEKONING W TPSL 0002 BRWN CLAY 0020 BLUE CLAY 0064 GRVL 0066 BLCK SHLE 0067
ED	12	10	33- 384030 2446 4702580	578	09/50	3308	3	SA	65	12	13	4	1/00	DO	KEETS D CLAY 0010 BLUE CLAY 0064 MSND GRVL 0065
ED	12	10	33- 384060 2451 4702500	578	09/61	3507	4	FR	68	16	19	6	4/00	DO	LABOMBARD F TPSL 0002 BRWN CLAY 0018 BLUE CLAY 0068 GRVL 0069 BLCK SHLE 0072
ED	12	10	33- 384120 2448 4702560	578	06/55	3308	3	FR	64	8	18	6	2/00	DO	MCCONNELL G BLUE CLAY 0064 MSND 0065
ED	12	10	33- 384150 2452 4702580	578	09/61	3507	4	FR FR	63 65	16	20	6	3/00	ST DO	PINSONNEAULT L TPSL 0002 BRWN CLAY 0016 BLUE CLAY 0063 GRVL 0064 BLCK SHLE 0065
ED	12	10	33- 384950 2449 4701660	580	08/55	3632	3	FR	68	15	18	2		DO	MAGORMAN D TPSL MSND CLAY 0020 BLUE CLAY 0042 TPSL MSND 0064 GREY FSND STNS 0068
ED	12	11	33- 384100 2447 4702590	578	09/50	3308	3	SU	66	10	20	4	1/00	DO	BOAT CLUB CLAY 0064 MSND 0066
ED	12	11	33- 384200 2465 4702600	580	07/59	4709	4		65	2					PINSONNEAULT L TPSL 0002 YLLW MSND 0008 CLAY 0064 MSND 0065 BLCK MSND 0066 SHLE 0069
ED	12	11	33- 384225 2464 4702660	580	06/59	4709	4		65	3					PINSONNEAULT L TPSL 0002 YLLW MSND 0008 CLAY 0064 MSND GRVL 0065 MSND SHLE 0066
ED	12	11	33- 384310 2463 4702560	580	05/58	3308	4	FR	64	10	31	2	/20	ST DO	PINSONNEAULT L CLAY 0020 MSND 0021 CLAY 0062 GRVL HPAN 0064 LMSN 0065
ED	12	11	33- 384320 2466 4702445	580	12/59	4709	4	FR	64	8	20	4	2/00	DO	PINSONNEAULT L TPSL 0001 YLLW MSND 0008 CLAY 0064 GRVL SHLE 0065
ED	12	11	33- 384360 2462 4702550	580	05/58	3308	4		DRY						PINSONNEAULT L TPSL MSND 0003 CLAY 0062 HPAN 0065 SHLE MSND 0068 SHLE 0070
ED	12	12	33- 384980 2472 4703030	580	06/66	3308	4	FR	63	9	14	20	8/00	MU	TWP OF DOVER BLCK MUCK 0002 MSND 0005 CLAY 0015 CLAY 0063 GRVL 0064
ED	12	12	33- 385015 2471 4703050	580	06/66	3308	4	FR	62	9	20	15	8/00	MU	TWP OF DOVER BLCK MUCK 0002 MSND 0005 CLAY 0015 CLAY 0062 MSND GRVL 0064
ED	12	12	33- 385040 2470 4703070	580	06/66	3308	4	FR	63	9	20	12	8/00	MU	TWP OF DOVER BLCK MUCK 0002 MSND 0005 CLAY 0015 CLAY 0063 GRVL 0064
ED	12	12	33- 385070 2467 4703150	580	03/66	3308	4								TWP OF DOVER BLCK CLAY 0001 WHIT CLAY 0018 BLUE CLAY 0062 WHIT ROCK 0063
ED	12	12	33- 385100 2468 4703180	580	03/66	3308	4								TWP OF DOVER BLCK CLAY 0001 WHIT CLAY 0018 BLUE CLAY 0062 WHIT ROCK 0063

ED	11	15	33- 2438	387100 4703505	580	09/52	5406	2	FR	62	8	10	6	/30	DO	BURKE B TPSL 0002 MSND 0006 UNKN UNKN UNKN UNKN 0062
ED	11	16	33- 5822	388125 4702988	581	09/73	1448	4	FR	69	5	5	10	3/30	DO	CANTEIK L BRWN SAND TPSL 0005 BLUE CLAY 0066 GREY GRVL ROCK 0069
ED	11	18	33- 5974	389292 4703724	582	04/74	4708	4	FR	58	10	15	10	1/00	DO	MCPHAIL J TPSL 0002 YLLW CLAY 0007 QSND 0012 BLUE CLAY 0057 GRVL 0058 BLCK SHLE 0059
ED	11	24	33- 2440	392030 4706690	583	07/67	3308	4	FR	60	12	30	3	3/00	ST DO	SALENBIEN B RED MSND 0012 CLAY 0055 HPAN 0058 MSND GRVL 0060
ED	12	8	33- 5354	383670 4700545	576	09/71	5406	4		DRY						SHROYER F CLAY 0002 MSND 0007 GREY CLAY 0062 HPAN 0064 BLCK SHLE 0067
ED	12	8	33- 2441	383675 4700540	577	03/58	5406	4		DRY						BURTCH M MSND 0006 GREY CLAY 0062 GRVL MUCK 0064 GREY LMSN 0070 GREY SHLE 0073
ED	12	8	33- 2442	383675 4700540	577	03/58	5406	4		DRY						BURTCH M MSND 0006 GREY CLAY 0062 GRVL MUCK 0064 GREY LMSN 0070 GREY SHLE 0073
ED	12	8	33- 2443	383675 4700540	577	03/58	5406	4	FR	65	9	9	8	1/00	DO	BURTCH M CLAY 0002 MSND 0007 GREY CLAY 0062 MSND 0064 BLCK SHLE 0066 GREY LMSN 0067
ED	12	8	33- 2445	383675 4700540	577	06/55	5406	3	FR	68	12	20	2	1/00	DO	PUNNEWART M YLLW CLAY 0005 QSND 0007 GREY CLAY 0062 MSND 0063 BLCK SHLE 0065 GREY LMSN 0068
ED	12	8	33- 5355	383690 4700570	576	09/71	5406	4		DRY						BURTCH M CLAY TPSL 0002 BLCK MUCK 0005 QSND 0010 GREY CLAY 0062 HPAN 0064 BLCK SHLE 0065 GREY LMSN 0070 GREY SHLE 0074
ED	12	8	33- 2444	383700 4700580	577	04/63	4708	4	FR	59	14	40	3	8/00	DO	PROFOTA G TPSL 0002 YLLW CLAY 0010 BLUE CLAY 0059 FSND 0060
ED	12	10	33- 4940	383800 4702330	580	10/69	2519	30	FR	6	5	25			DO	ROBERTSON R C BRWN CLAY 0005 GREY MSND 0010 GREY CLAY 0025
ED	12	10	33- 2453	383865 4702380	578	06/63	4707	4	SA	67	8	44	3	5/00	DO	MARCHAND G TPSL 0002 CLAY 0008 MSND 0012 GREY CLAY 0065 CLAY GRVL 0067 GRVL 0068 LMSN 0069
ED	12	10	33- 2457	383865 4702380	578	06/63	4707	4	SA	66	8	48	1	6/00	DO	BLACK G TPSL 0002 GREY CLAY 0066 MSND GRVL 0067 LMSN 0068
ED	12	10	33- 2458	383865 4702380	578	05/64	4707	4	SA	67	6	40	4	6/00	DO	BLACK G CLAY 0067 MSND GRVL 0068
ED	12	10	33- 2454	383880 4702380	578	06/63	4707	4	SA		8	40	4	16/00		CLARK A TPSL 0002 CLAY 0008 MSND 0012 GREY CLAY 0065 CLAY GRVL 0067 LMSN 0072
ED	12	10	33- 2455	383900 4702400	578	06/63	4707	4		DRY						CLARK A TPSL 0002 CLAY 0008 MSND 0012 GREY CLAY 0065 CLAY GRVL 0067
ED	12	10	33- 2456	383900 4702400	578	06/63	4707	4	SA	66	8	40	4	6/00	DO	CLARK A TPSL 0002 CLAY 0008 MSND 0012 GREY CLAY 0065 CLAY GRVL 0066 GRVL 0067 LMSN 0068
ED	12	10	33- 2450	383915 4702430	577	05/59	2108	4	FR	68	19	20	12	9/00	DO	AMSTUTZ N CLAY FILL 0015 CLAY 0065 FSND CSND 0068
ED	12	10	33- 2459	383940 4702450	578	09/64	3507	4		DRY						DEKONING W TPSL 0002 BRWN CLAY 0018 BLUE CLAY 0066 BLCK SHLE 0075

KENT COUNTY 33

MUNICIPALITY CONCESSION ETC	LOT	WELL NO	UTM EASTING NORTHING	ELEV FEET	DATE	DRILLER	CSG DIA INS	KIND OF WATER	WATER FOUND FEET	STAT LVL FEET	PUMP LVL FEET	TEST RATE GPM	TEST TIME HR/MN	WATER USE	OWNER/LOG/SCREEN DEPTHS IN FEET TO WHICH FORMATIONS EXTEND
DOVER TOWNSHIP (CONTINUED....)															
ED	11	8	33- 383805 2424 4700560	577	10/64	4708	4	FR	62	18	45	3	5/00	DO	LARAMIE D TPSL 0005 BLUE CLAY 0062 BLCK SHLE 0063
ED	11	8	33- 383820 2423 4700560	577	09/64	4708	4	FR	61	18	40	3	2/00	DO	BECHARD E TPSL 0004 BLUE CLAY 0061 BLCK SHLE FSND 0062
ED	11	8	33- 383820 2428 4700580	577	07/65	5406	7	FR	70	15	22	4	5/00	DO	VANDERMERGLE R PEAT 0005 MSND 0006 GREY CLAY 0064 MSND 0066 GREY LMSN 0071
ED	11	8	33- 383865 2414 4700640	580	07/56	5406	3	FR	70	10	73	2	2/00	DO	SHAIN A CLAY 0002 MSND 0006 GREY CLAY 0063 BLCK SHLE 0066 GREY LMSN 0073
ED	11	8	33- 383885 2409 4700660	580	08/53	2108	3		DRY						JOUBERT H CLAY 0002 MSND 0059 MSND GRVL 0065 SHLE 0069
ED	11	8	33- 383900 2410 4700640	580	08/53	2108	3		DRY						JOUBERT H CLAY 0002 MSND 0059 MSND GRVL 0064 SHLE 0067
ED	11	8	33- 383905 2411 4700630	580	08/53	2108	3		DRY						JOUBERT H CLAY 0003 MSND 0060 MSND GRVL 0064 SHLE 0065
ED	11	8	33- 383925 2412 4700610	580	08/53	2108	3	FR		8	16	3	5/00	DO	JOUBERT H CLAY 0003 MSND 0057 MSND GRVL 0066 GRVL 0067 SHLE 0068
ED	11	8	33- 384070 5012 4700780	580	12/69	4708	4		65	18	19	5	20/00	DO	LOZON L J TPSL 0002 YLLW CLAY 0011 BLUE CLAY 0065 GRVL 0066 LMSN 0067
ED	11	11	33- 385280 2431 4701840	580	11/59	4709	4	SU	64	6	10	8	10/00	DO	GRIFFORD C TPSL 0001 YLLW MSND 0007 CLAY 0064 GRVL 0065 SHLE 0066
ED	11	11	33- 385305 2429 4701910	580	07/59	4709	4		DRY						GRIFFORD C TPSL 0001 YLLW MSND 0008 CLAY 0065 SHLE 0067
ED	11	11	33- 385310 2430 4701910	580	07/59	4709	4		DRY						GRIFFORD C TPSL 0001 YLLW MSND 0008 CLAY 0065 SHLE 0067
ED	11	12	33- 386735 2432 4701500	580	08/62	3507	4	FR	58	10	14	6	3/00	DO	BROWN C TPSL 0002 BRWN CLAY 0010 BLUE CLAY 0058 GRVL 0060 BLCK SHLE 0062
ED	11	13	33- 386505 2433 4701860	580	06/60	1402	4	FR	72	10	40	1	1/00	DO	COUTURE H BLCK CLAY 0003 YLLW CLAY 0009 BLUE CLAY 0068 BLCK SHLE 0072
ED	11	15	33- 387040 2435 4703420	580	07/52	5406	2		DRY						BURKE B TPSL 0002 MSND 0006 UNKN UNKN UNKN UNKN 0062 MSND 0064
ED	11	15	33- 387040 2436 4703420	580	09/52	5406	2		DRY						BURKE B CLAY 0002 MSND 0006 UNKN UNKN UNKN UNKN 0062 MSND 0064
ED	11	15	33- 387040 2437 4703420	580	09/52	5406	2		DRY						BURKE B CLAY 0002 MSND 0006 UNKN UNKN UNKN UNKN 0062

ED	11	7	33- 383660	576	05/71	4708	4		DRY							WATERWAY CAMP
			5474 4700420													YLLW MSND 0002 BLCK MUCK 0004 BLUE CLAY 0064
ED	11	7	33- 383670	576	05/71	4708	4		DRY							WATERWAY CAMP
			5480 4700430													BLCK MUCK 0004 BLUE CLAY 0064 BLCK SHLE 0066
ED	11	8	33- 383640	577	09/64	4708		FR	62	18		4				PROFOTA J
			2420 4700420													TPSL 0006 BLUE CLAY 0062 BLCK SHLE 0068
ED	11	8	33- 383660	577	09/64	4708	4		DRY							PROFOTA J
			2419 4700400													TPSL 0007 BLUE CLAY 0061 BLCK SHLE 0062
ED	11	8	33- 383720	577	07/66	3308	4	FR	63	18	40	2	5/00	DO		MAILLOUX H
			2434 4700510													BLCK MUCK 0005 MSND 0015 CLAY 0063 MSND GRVL 0064
ED	11	8	33- 383740	580	07/56	5406	3	FR	70	10	40	3	1/00	DO		DINSOMORE S
			2413 4700400													MSND 0005 QSND 0008 GREY CLAY 0064 MSND 0065 GREY LMSN 0070
ED	11	8	33- 383740	580	07/56	5406	3	FR	65	10	18	4	4/00	DO		SHAIN A
			2417 4700420													CLAY 0005 MSND 0007 GREY CLAY 0063 BLCK SHLE 0067
ED	11	8	33- 383740	580	12/69	4708	4		60	16						PROFOTA A C
			5013 4700520													TPSL 0002 YLLW CLAY 0010 BLUE CLAY 0060 GREY SILT MSND 0062
ED	11	8	33- 383740	576	05/71	4708	4		63	18	45	4	3/00	DO		WATERWAY CAMP
			5477 4700520													TPSL 0002 BLCK MUCK 0004 BLUE CLAY 0063 GRVL 0064 BLCK SHLE 0066
ED	11	8	33- 383745	580	07/56	5406	3	FR	67	6	21	3	1/00	DO		SHAIN A
			2415 4700530													CLAY 0005 MSND 0007 GREY CLAY 0062 MSND 0064 GREY LMSN 0067
ED	11	8	33- 383745	580	07/66	3308	4	FR	63	18	40	2	5/00	DO		LOZON H
			2439 4700530													BLCK MUCK 0005 RED CLAY MSND 0015 CLAY 0060 HPAN 0063 MSND GRVL 0064
ED	11	8	33- 383750	577	09/64	4708	4	FR	61	18	40	3	48/00			BECHARD E
			2422 4700520													TPSL 0004 BLUE CLAY 0061 BLCK SHLE 0062
ED	11	8	33- 383750	580	12/69	4708	4		61	16		2				PROFOTA A C
			5014 4700520													TPSL 0002 YLLW CLAY 0010 BLUE CLAY 0060 GREY SILT MSND 0061 BLCK SHLE 0062
ED	11	8	33- 383760	580	11/69	4708	4		DRY							PROFOTA A C
			5016 4700520													TPSL 0003 YLLW CLAY 0007 BLUE CLAY 0063
ED	11	8	33- 383760	577	09/64	4708	4	FR	62	18	40	4	24/00	DO		PROFOTA J
			2421 4700540													TPSL 0006 BLUE CLAY 0062 BLCK SHLE GRVL 0063
ED	11	8	33- 383765	577	05/60	1402	4	FR	63	13	16	4	12/00	DO		SHAIN A
			2418 4700410													FILL 0002 MSND 0008 BLUE CLAY 0063 BLCK SHLE 0064
ED	11	8	33- 383765	577	06/66	4708	4	FR	14	12	20	4	1/00			NOWAK R
			2425 4700520					FR	62							TPSL 0004 CLAY 0014 FSND 0016 BLUE CLAY 0062 FSND 0063 GREY LMSN 0065
ED	11	8	33- 383770	577	06/66	4708	4	FR	62	12	20	5	8/00	DO		NOWAK R
			2427 4700540													TPSL 0004 BLUE CLAY 0062 MSND 0063 GREY LMSN 0064
ED	11	8	33- 383780	580	07/56	5406	3	FR	69	8	70	2	1/00	DO		VANDEMERGLE R
			2416 4700560													CLAY 0004 MSND 0006 GREY CLAY 0065 MSND 0067 BLCK SHLE 0070
ED	11	8	33- 383790	577	06/66	4708	4	FR	62	12	18	4	3/00			NOWAK R
			2426 4700540													TPSL 0004 BLUE CLAY 0062 FSND MUCK 0063 GREY LMSN 0066
ED	11	8	33- 383800	570	11/69	4708	4		61	16						PROFOTA A C
			5015 4700560													TPSL 0003 YLLW CLAY 0010 BLUE CLAY 0061 GREY MSND SILT 0062

MUNICIPALITY CONCESSION ETC	LOT	WELL NO	UTM EASTING NORTHING	ELEV FEET	DATE	DRILLER	CSG DIA INS	KIND OF WATER	WATER FOUND FEET	STAT LVL FEET	PUMP LVL FEET	TEST RATE GPM	TEST TIME HR/MN	WATER USE	OWNER/LOG/SCREEN DEPTHS IN FEET TO WHICH FORMATIONS EXTEND
DOVER TOWNSHIP (CONTINUED....)															
ED	9	16	33- 389660 2396 4701800	580	11/51	3308	3	FR	62	8	20	2	1/00	ST DO	RICH A CLAY MSND 0010 BLUE CLAY 0056 BLCK SHLE 0062
ED	9	17	33- 389780 2397 4702160	580	02/56	3308	3	FR	62	10	14	3	/20	DO	RICH B CLAY 0014 MSND 0018 CLAY 0058 GRVL MSND 0061 GRVL 0062
ED	9	18	33- 390940 2399 4701640	580	08/56	3308	3	FR	57	8	22	2	/20	DO	MARSHAND R CLAY 0010 MSND 0014 CLAY 0054 HPAN 0056 GRVL SHLE 0057
ED	9	18	33- 391000 2398 4701560	580	08/56	3308	3		DRY						MARCHAND R CLAY 0009 MSND 0011 CLAY 0054 HPAN 0057 BLCK SHLE 0065
ED	9	20	33- 392540 4626 4701840	586	10/68	3507	4	FR	58	14	20	25	3/00	ST DO	ANDERSON W J TPSL 0002 BRWN CLAY 0012 QSND 0013 BLUE CLAY 0058 GRVL 0061 BLCK SHLE 0065
ED	9	24	33- 393985 2401 4704500	590	06/54	3546	4		DRY						SCHOOL SECTION NO 11 TPSL 0002 FSND 0017 BLUE CLAY 0050 BLCK SHLE 0055
ED	9	24	33- 394000 2402 4704420	590	07/67	3308	4	FR	64	12	30	4	1/00	ST DO	SALENBIEN B CLAY MSND 0013 CLAY 0055 HPAN 0062 MSND GRVL 0064
ED	9	24	33- 394000 2400 4704510	590	06/54	3546	4		DRY						SCHOOL SECTION NO 11 TPSL 0002 FSND 0017 BLUE CLAY 0050 BLCK SHLE 0051
ED	10	7	33- 384990 4677 4698900	578	08/68	3005	4	FR	67	6	11	5	3/00	ST DO	LAUZON LEO TPSL 0002 BLUE CLAY 0067 GRVL 0068
ED	10	10	33- 385635 2403 4700360	579	08/54	3308	3	FR	70	10	12	7	4/00	ST DO	MYERS H RED MSND 0010 BLUE CLAY 0065 HPAN 0068 GRVL 0070
ED	10	15	33- 388020 5582 4702400	582	07/72	5406	4	FR	56	10	14	10	2/00	DO	STAMAND J CLAY 0002 QSND 0004 YLLW SAND 0008 BLUE CLAY 0055 BLCK SHLE 0057
ED	10	16	33- 389090 4622 4701660	579	08/68	3005	4		DRY						POTTIER ROLAND TPSL 0002 BLUE CLAY 0058 SHLE 0060
ED	10	16	33- 389110 4623 4701660	579	08/68	3005	4	FR	58	6	35	2	3/00	DO	POTTIER ROLAND TPSL 0002 BLUE CLAY 0058 SHLE 0060
ED	10	18	33- 389275 2404 4703470	583	04/65	3308	4	FR	57	15	30	8	1/00	DO	MACPHAIL B RED MSND 0015 BLUE CLAY 0056 MSND GRVL 0058
ED	10	19	33- 390330 2405 4703930	583	10/64	4203	4		DRY						CAMMAERT G TPSL 0003 YLLW CLAY 0008 QSND 0012 BRWN CLAY 0054 SHLE 0075 LMSN 0076
ED	10	20	33- 390890 2406 4704060	586	11/64	3507	4	FR	57	15	20	6	5/00	DO	ANDERSON R TPSL 0002 BRWN CLAY 0015 BLUE CLAY 0057 GRVL 0059 BLCK SHLE 0060
ED	11	7	33- 383650 5475 4700425	576	05/71	4708	4		DRY						WATERWAY CAMP TPSL 0002 BLCK MUCK 0004 BLUE CLAY 0064
ED	11	7	33- 383650 5476 4700445	576	05/71	4708	4		DRY						WATERWAY CAMP TPSL 0001 BLCK MUCK 0005 BLUE CLAY 0064 BLCK SHLE 0068

ED	9	6	33- 385680 5591 4696960	576	04/72	4708	4	FR	70	15	28	3	24/00	DO	CARTIER R A TPSL 0002 YLLW CLAY 0007 BLUE CLAY 0068 BLCK SHLE 0072
ED	9	6	33- 385710 5596 4696920	576	04/72	4708	4		DRY						CARTIER R A TPSL 0002 YLLW CLAY 0007 BLUE CLAY 0068 BLCK SHLE 0071
ED	9	6	33- 385720 5593 4696900	576	04/72	4708	4		DRY						CARTIER R A TPSL 0002 YLLW CLAY 0007 BLUE CLAY 0068 BLCK SHLE 0070
ED	9	6	33- 385740 2383 4696930	580	05/67	4203	4	FR	66	14	60	1	2/00		PINSONNEAULT L MSND 0008 BLUE CLAY 0064 SHLE 0068
ED	9	6	33- 385740 5598 4696940	576	04/72	4708	4		67	15	69	1	1/00		CARTIER R A TPSL 0002 YLLW CLAY 0007 BLUE CLAY 0068 BLCK SHLE 0070
ED	9	6	33- 385760 5597 4696910	576	04/72	4708	4		DRY						CARTIER R A TPSL 0002 YLLW CLAY 0007 BLUE CLAY 0068 BLCK SHLE 0070
ED	9	6	33- 385760 2382 4696940	580	05/67	4203	4		DRY						PINSONNEULT L MSND 0008 BLUE CLAY 0066 SHLE 0068
ED	9	6	33- 385770 2384 4696950	580	05/67	4203	4	FR	66	14	23	2	5/00	DO	PINSONNEAULT L MSND 0008 BLUE CLAY 0064 SHLE 0066
ED	9	7	33- 385100 2385 4698080	580	07/62	3307	4	FR	74	9	22	4	2/00	DO	GRIFFORD H CLAY 0014 MSND 0016 CLAY 0068 MSND GRVL 0070 BLCK SHLE 0074
ED	9	7	33- 385975 2386 4697140	580	02/64	3308	4	FR	65	10	65	2	2/00	DO	GRIFFORE S RED MSND 0010 BLUE CLAY 0064 SHLE 0066
ED	9	11	33- 386820 2387 4699600	580	05/54	2108	3	FR	68	8	8	3	1/00	ST DO	CARTIER H GREY CLAY 0021 MSND 0028 GREY CLAY 0060 MSND GRVL 0068
ED	9	11	33- 386860 2388 4699620	580	06/56	2108	8	FR	62	8	20	7	30/00	CO	CARTIER O CLAY 0003 QSND 0010 CLAY 0058 CSND 0062
ED	9	12	33- 388180 5527 4699720	580	03/72	3005	4	FR FR	58 59	12	45	2	9/00	DO	TRAHAN R BLCK TPSL 0002 BRWN SAND 0008 BLUE CLAY STNS 0058 BLCK GRVL 0059 BLCK SHLE 0065
ED	9	12	33- 388180 5526 4699770	580	03/72	3005	4		DRY						TRAHAN R BLCK TPSL 0002 BRWN SAND 0008 BLUE CLAY STNS 0059 BLCK SHLE 0070
ED	9	12	33- 388530 2390 4699360	580	02/58	3308	4	FR	78	12	92	2	/20	DO	DELANGHE C CLAY 0012 MSND 0014 CLAY STNS 0065 GRVL MSND 0067 BLCK SHLE 0072 GRN SHLE 0092
ED	9	12	33- 388570 2389 4699390	580	11/54	2108	3	FR	60	8	22	3	10/00	DO	CARTIER H CLAY 0021 MSND 0029 CLAY 0060 MSND GRVL 0065
ED	9	13	33- 387825 2393 4700390	580	07/65	3013	4	FR	57	8	12	2	12/00	DO	MILLER R CLAY MSND 0008 CLAY 0022 FSND 0048 CLAY 0056 GRVL 0058
ED	9	13	33- 388590 2391 4699520	580	08/56	2108	3	FR	68	10	20	5		DO IR	LECLAIR L CLAY 0010 QSND 0012 CLAY 0062 BLCK CLAY MSND 0067 CSND 0068 BLCK SHLE 0070
ED	9	13	33- 388800 2392 4699660	580	09/56	3308	3	FR	63	10	20	5		PS	BIG POINT SCHOOL BLUE CLAY 0063 GRVL 0066
ED	9	14	33- 389200 2394 4699950	580	09/59	3308	3	FR	54	10	15	5	2/00	DO	TUCK E RED MSND 0010 BLUE CLAY 0053 HPAN 0054 MSND SHLE 0060
ED	9	15	33- 388950 4804 4701450	579	09/68	4707	4	FR	56	7	17	6	2/00	ST DO	CARON ERNEST TPSL 0002 CLAY 0056 GRVL 0058
ED	9	15	33- 389035 2395 4701540	580	03/52	3308	3	FR	55	7	18	4	2/00	ST DO	CARRON R CLAY MSND 0008 BLUE CLAY 0054 MSND GRVL 0055

KENT COUNTY 33

MUNICIPALITY CONCESSION ETC	LOT	WELL NO	UTM EASTING NORTHING	ELEV FEET	DATE	DRILLER	CSG DIA INS	KIND OF WATER	WATER FOUND FEET	STAT LVL FEET	PUMP LVL FEET	TEST RATE GPM	TEST TIME HR/MN	WATER USE	OWNER/LOG/SCREEN DEPTHS IN FEET TO WHICH FORMATIONS EXTEND
DOVER TOWNSHIP (CONTINUED....)															
ED	8	12	33- 388740 4679 4699100	581	04/68	3005	4	FR	72	14	22	3	1/00	DO	BENOIT DON TPSL 0002 MSND 0010 BLUE CLAY 0062 GRVL 0064 SHLE 0075
ED	8	12	33- 388800 2374 4699130	580	08/65	3308	4	FR	58	12	20	4		DO	CARTIER D RED MSND 0010 CLAY 0058 GRVL 0060
ED	8	12	33- 388820 2325 4699150	580	09/66	3005	5	FR	63	14	55	1	1/00	DO	WARWICK R CLAY 0010 MSND 0015 BLUE CLAY STNS 0063 GRVL 0064 SHLE 0065
ED	8	12	33- 388827 6052 4699096	582	08/74	3307	4	FR	67	12	35	3	1/30	DO	NORMANDE D BLUE CLAY 0004 SAND 0007 BLUE CLAY 0063 SAND GRVL CLAY 0064 BLCK SHLE 0069
ED	8	12	33- 388849 5837 4699098	582	08/73	3005	4	FR	68	14	25	1	6/00	DO	NORMANDIN D BLCK TPSL 0001 BRWN CLAY 0010 GREY SAND 0015 BLUE CLAY STNS 0063 BLCK SHLE 0070
ED	8	12	33- 389340 2367 4698260	580	07/62	3308	4		56	10	30	2	/30	DO	BUTLER D RED MSND 0010 BLUE CLAY 0055 HPAN 0056 GRVL 0057
ED	8	13	33- 388630 2376 4699400	580	02/54	3308	3	FR	69	10	30	3	4/00	CO	LECUYER R RED MSND CLAY 0009 BLUE CLAY 0063 HPAN 0069 BLCK SHLE 0070
ED	8	13	33- 388719 6094 4699446	582	07/74	3308	4	FR	79	10	25	5	2/00	DO	LECUYER ROBERT TPSL 0001 BLUE CLAY 0062 GREY SHLE 0080
ED	8	13	33- 388801 5988 4699449	582	07/74	3308	4	FR	65	16	16	3	1/00	PS	GRAND PAINT BRWN TPSL 0002 YLLW CLAY 0010 BLUE CLAY 0062 HPAN 0064 GRVL SAND 0065
ED	8	13	33- 389030 5840 4698968	581	08/73	3005	4	FR	61	12	19	4	8/00	DO	LETOURNEAU S BLCK TPSL 0001 BRWN CLAY SAND 0010 GREY SAND 0012 BLUE CLAY STNS 0060 BLCK SHLE 0064
ED	8	13	33- 389060 2375 4699770	580	07/52	2108	4	FR	62	10	10	3		DO	HERBERT V CLAY 0003 MSND 0027 CLAY 0058 GRVL 0062
ED	8	13	33- 389092 5839 4698964	581	08/73	3005			DRY						LETOURNEAU T BLCK TPSL 0001 BRWN CLAY SAND 0010 GREY SAND 0012 BLUE CLAY STNS 0061 BLCK SHLE 0068
ED	8	13	33- 389113 5838 4698948	581	08/73	3005			DRY						LETOURNEAU T BLCK TPSL 0001 BRWN CLAY SAND 0010 GREY SAND 0012 BLUE CLAY STNS 0061 BLCK SAND GRVL 0062 BLCK SHLE 0070
ED	8	13	33- 389460 2377 4698520	580	06/59	3308	3	FR	58	12	15	5	1/00	DO	BAGNALL H RED MSND 0012 CLAY 0058 SHLE 0060
ED	9	4	33- 384780 2380 4696080	580	11/55	3308	3	FR	68	12	20	4	/20	DO	LOZON H CLAY 0065 HPAN 0067 GRVL 0068
ED	9	6	33- 385495 2381 4696680	580	04/54	2108	4	FR	66	7	7	4	4/00	ST DO	PERREAULT J E GREY CLAY 0005 MSND 0008 GREY CLAY 0048 MSND 0051 GREY CLAY 0062 MSND 0066 GRVL 0068
ED	9	6	33- 385620 5592 4697020	576	04/72	4708	4		DRY						CARTIER R A TPSL 0003 YLLW CLAY 0008 BLUE CLAY 0069 BLCK SHLE 0072

ED	8	9	33- 388140 2352 4697190	580 10/53	2108	3		DRY							POISSANT L CLAY 0011 MSND 0024 CLAY 0056 MSND GRVL 0061
ED	8	9	33- 388140 2353 4697190	580 10/53	2108	3		DRY							POISSANT L CLAY 0011 MSND 0021 CLAY 0058 MSND GRVL 0060
ED	8	9	33- 388140 2354 4697190	580 10/53	2108	3		DRY							POISSANT L CLAY 0012 MSND 0021 CLAY 0059 GRVL 0063
ED	8	10	33- 387579 5953 4698400	582 04/74	3005	4	FR	64	10	13	6	6/00	DO		SYLVAIN D BLCK TPSL 0002 BRWN SAND 0010 BLUE CLAY STNS 0064 BLCK GRVL 0065 BLCK SHLE 0066
ED	8	10	33- 388450 2359 4697450	580 04/64	3013	4	FR	64	7	11	2	3/00	DO		LUCIER R TPSL 0003 MSND 0019 CLAY 0060 CLAY GRVL 0064 SHLE 0065
ED	8	10	33- 388570 2357 4697560	580 09/63	3013	4		DRY							LUCIER R TPSL 0003 MSND 0019 CLAY 0055 CLAY GRVL 0057 SHLE 0070
ED	8	10	33- 388590 2358 4697560	580 09/63	3013	4		DRY							LUCIER R TPSL 0003 MSND 0019 CLAY 0055 CLAY GRVL 0057 SHLE 0060
ED	8	11	33- 389040 2360 4698000	580 03/66	3308	4	FR	58	10	59	1	1/00	DO		LOUAGIE O RED TPSL MSND 0010 BLUE CLAY 0050 HPAN 0058 GRVL 0059
ED	8	12	33- 388350 2368 4699130	580 11/64	3308	4		DRY							GAGNON G RED MSND 0010 BLUE CLAY 0060 BLCK SHLE 0075
ED	8	12	33- 388380 2369 4699150	580 09/66	4203	4	FR	65	49						GAGNON G TPSL 0008 MSND 0012 BLUE CLAY 0065 SHLE 0069
ED	8	12	33- 388400 2365 4699180	580 05/62	3308	4	FR	63	10	40	3	1/00	CO		WARWICK R RED MSND 0010 BLUE CLAY 0060 HPAN 0063 MSND GRVL 0065
ED	8	12	33- 388455 2363 4699220	580 12/59	4709	4	FR	65	12	18	4	2/00	ST DO		DELYZER D TPSL 0002 YLLW MSND 0007 CLAY 0064 GRVL 0065 SHLE 0066
ED	8	12	33- 388460 2371 4699150	580 09/66	4203	4		DRY							GAGNON G TPSL 0008 MSND 0012 BLUE CLAY 0065 SHLE 0069
ED	8	12	33- 388465 2366 4699230	580 06/62	3308	4	FR	69	15	40	2	24/00	DO		CADOTTE D RED MSND 0010 BLUE CLAY 0064 HPAN 0069 GRVL 0070
ED	8	12	33- 388480 2362 4699260	580 10/52	2108	4	FR	60	12	26	3		PS		DOVER TWP GARAGE CLAY 0001 MSND 0026 CLAY 0041 MSND GRVL 0060 GRVL 0065
ED	8	12	33- 388505 2361 4699280	580 05/52	2108	4	FR	62	13				PS		DOVER TWP GARAGE CLAY 0001 MSND 0025 CLAY 0043 MSND 0061 GRVL 0062
ED	8	12	33- 388510 2364 4699270	580 04/62	3308	4	FR	68	15	24	4	24/00	PS		DOVER TWP HALL MSND 0010 BLUE CLAY 0065 HPAN 0067 MSND GRVL 0069
ED	8	12	33- 388565 2372 4699320	580 09/66	4203	4		DRY							BENOIT N TPSL 0008 MSND 0012 BLUE CLAY 0064 SHLE 0069
ED	8	12	33- 388660 2373 4699320	580 09/66	4203	4	FR	71	16	22	3	3/00	DO		BENOIT N TPSL 0008 MSND 0012 BLUE CLAY 0064 SHLE 0071
ED	8	12	33- 388730 2370 4699240	580 09/66	3005	4	FR	64	14	15	20	1/00	DO		MYERS R CLAY 0010 MSND 0015 BLUE CLAY 0064 GRVL 0065

MUNICIPALITY CONCESSION ETC	LOT	WELL NO	UTM EASTING NORTHING	ELEV FEET	DATE	DRILLER	CSG DIA INS	KIND OF WATER	WATER FOUND FEET	STAT LVL FEET	PUMP LVL FEET	TEST RATE GPM	TEST TIME HR/MN	WATER USE	OWNER/LOG/SCREEN DEPTHS IN FEET TO WHICH FORMATIONS EXTEND
DOVER TOWNSHIP (CONTINUED....)															
ED	8	3	33- 385085 2337 4694580	580	05/64	3308	4	FR	62	4	18	4	3/00	DO	LUCIER F CLAY 0004 BLUE CLAY 0062 GRVL 0063
ED	8	3	33- 385130 2336 4694530	580	05/64	3308	4	SU	62	4	16	4	2/00	ST DO	LUCIER F CLAY 0003 BLUE CLAY 0062 GRVL 0063
ED	8	4	33- 384910 2338 4696130	580	12/50	3308	3	FR	66	6	24	2	10/00	ST DO	TETREAULT L CLAY MSND 0010 CLAY 0063 HPAN 0065 GRVL MSND 0066
ED	8	4	33- 385600 2342 4694930	580	11/52	3308	3		DRY						CHARRON R CLAY 0010 BLUE CLAY 0065 HPAN 0070 FSND 0072
ED	8	4	33- 385760 2341 4695070	580	05/52	2108	3			8					CHARRON C CLAY 0002 MSND 0030 BLCK SILT 0055 GRVL 0061 MSND 0069 SHLE 0075
ED	8	4	33- 385760 2340 4695080	580	05/52	2108	3		DRY						CHARRON C CLAY 0003 SHLE 0037 BLCK SILT 0057 GRVL 0079 SHLE 0081
ED	8	4	33- 385780 2339 4695090	580	05/52	2108	3		DRY						CHARRON C CLAY 0003 MSND 0039 BLCK SILT 0061 GRVL 0073 MSND GRVL 0090 SHLE 0091
ED	8	4	33- 385795 2343 4695090	580	10/62	4503	4		DRY						TETREAULT L BLCK TPSL 0002 YLLW MSND 0012 GREY MUCK 0065 BLUE MUCK 0074 LMSN 0078
ED	8	5	33- 385940 2344 4695850	580	03/55	3308	3	FR	64	10	20	5	1/00	ST DO	DEMERS P BLUE CLAY 0060 HPAN 0062 SHLE 0065
ED	8	6	33- 386160 2345 4695800	580	07/56	2108	3	FR	74	12	30	2	6/00	DO	MYERS C CLAY 0016 MSND 0018 CLAY 0066 CSND 0071 SHLE 0074
ED	8	8	33- 387345 2346 4696485	580	12/52	2108	4	FR	60	8	8	8		ST DO	DEBAERE A CLAY 0024 MSND 0037 CLAY GRVL 0058 GRVL 0060
ED	8	9	33- 387780 2356 4696860	580	10/53	2108	3	FR		8	9	5	3/00	DO	POISSANT L CLAY 0011 MSND 0022 CLAY 0058 GRVL 0063 SHLE 0064
ED	8	9	33- 387820 2355 4696900	580	10/53	2108	3		DRY						POISSANT L CLAY 0010 MSND 0023 CLAY 0057 GRVL 0064
ED	8	9	33- 387860 2347 4696965	580	11/52	3308	3	FR	65	7	20	5	1/00	ST DO	COUTURE J CLAY 0010 BLUE CLAY 0063 MSND GRVL 0065
ED	8	9	33- 388140 2348 4697190	580	10/53	2108	3		DRY						POISSANT L CLAY 0010 MSND 0022 CLAY 0059 MSND 0061 GRVL 0064
ED	8	9	33- 388140 2349 4697190	580	10/53	2108	3		DRY						POISSANT L CLAY 0010 MSND 0023 CLAY 0059 MSND 0060 GRVL 0062
ED	8	9	33- 388140 2350 4697190	580	10/53	2108	3		DRY						POISSANT L CLAY 0011 MSND 0023 CLAY 0060 MSND GRVL 0067
ED	8	9	33- 388140 2351 4697190	580	10/53	2108	3		DRY						POISSANT L CLAY 0009 MSND 0020 CLAY 0063 MSND 0067 SHLE 0068

ED	7	16	33- 392140 4862 4698980	580	04/69	4708	4	FR	59	14	40	2	/30			CHAPPLE FARMS LTD TPSL 0001 YLLW CLAY 0008 BLUE CLAY 0059 LMSN 0061
ED	7	16	33- 392230 4865 4698940	581	04/69	4708	4		DRY							CHAPPLE FARMS LTD TPSL 0002 YLLW CLAY 0008 BLUE CLAY 0059 LMSN 0061
ED	8	2	33- 384561 5956 4694002	578	04/74	3005	4		DRY							CHARRON F BLCK TPSL 0002 BRWN SAND 0010 BLUE CLAY 0069 BLUE CLAY GRVL 0071 BLCK GRVL SAND 0075 GREY SHLE 0076 GREY LMSN 0077
ED	8	2	33- 384561 5955 4694024	578	04/74	3005	4		DRY							CHARRON F BLCK TPSL 0002 BRWN SAND 0010 BLUE CLAY 0069 BLUE CLAY GRVL 0072 GREY GRVL 0076 GREY LMSN 0077
ED	8	2	33- 384600 2330 4694040	580	08/67	3005	4		DRY							LUCIER H MSND 0005 BLUE CLAY 0060 BLUE CLAY STNS 0065 GRVL 0066 SHLE 0080 GREY LMSN 0081
ED	8	2	33- 384680 2326 4694090	580	07/53	2108	3		DRY							CHARRON F MSND 0005 CLAY 0021 MSND 0036 BLUE CLAY 0052 MSND GRVL 0060 GRVL 0061 MSND 0078 MSND GRVL 0083 HPAN 0084 MSND 0085
ED	8	2	33- 384700 4878 4694110	578	05/69	3005	4	FR	66	18	71				DO	LOZON LIONEL BLCK TPSL 0001 BRWN MSND 0007 BLUE CLAY 0066 BLUE CLAY GRVL MSND 0071 GREY SHLE 0072
ED	8	2	33- 384830 2334 4694445	580	09/67	3005	4		DRY							LUCIER D MSND 0005 BLUE CLAY 0060 BLUE CLAY STNS 0065 GRVL 0066 SHLE 0072 GREY LMSN 0075
ED	8	2	33- 384840 2333 4694430	580	09/67	3005	4		DRY							LUCIER D MSND 0005 BLUE CLAY 0060 BLUE CLAY STNS 0065 GRVL 0066 SHLE 0072 GREY LMSN 0075
ED	8	2	33- 384880 2327 4694330	580	06/63	3013	4	FR FR	19 63	6	82					LUCIER D BLCK MSND 0019 FSND 0028 BLUE CLAY 0038 MSND 0061 CLAY 0062 STNS CLAY 0063 MSND 0077 SHLE 0081 ROCK 0082
ED	8	2	33- 384880 2328 4694340	580	07/63	3013	4	FR FR	19 63	6	63					LUCIER D MSND 0019 FSND 0028 BLUE CLAY 0038 MSND 0061 CLAY 0062 STNS CLAY 0063
ED	8	2	33- 384900 2332 4694340	580	09/67	3005	4		DRY							LUCIER D MSND 0005 BLUE CLAY 0060 BLUE CLAY STNS 0065 GRVL 0066 SHLE 0080 GREY LMSN 0081
ED	8	2	33- 384925 2329 4694290	580	07/63	3013	4	FR	20	6	81					LUCIER D BLCK MSND 0020 FSND 0025 BLUE CLAY 0048 MSND 0062 STNS CLAY 0077 SHLE 0081 ROCK 0082
ED	8	2	33- 384930 2331 4694330	580	09/67	3005	4		DRY							LUCIER D MSND 0005 BLUE CLAY 0060 BLUE CLAY STNS GRVL 0066 SHLE 0080 GREY LMSN 0081
ED	8	3	33- 384470 4683 4695730	575	05/68	3005	4		DRY							BIG POINT CLUB MSND 0012 BLUE CLAY 0066 GRVL 0068 SHLE 0069 GREY LMSN 0070
ED	8	3	33- 384510 4682 4695700	575	05/68	3005	4		DRY							BIG POINT CLUB MSND 0012 BLUE CLAY 0065 GRVL 0067 SHLE 0068
ED	8	3	33- 384620 4681 4695640	575	05/68	3005	4		DRY							BIG POINT CLUB MSND 0012 BLUE CLAY 0065 GRVL 0066 SHLE 0072 GREY LMSN 0073
ED	8	3	33- 385000 2335 4694380	580	02/64	3308	4	SU	64	4	40	3	2/00	ST	DO	LUCIER F CLAY 0010 BLUE CLAY 0064 GRVL 0065

MUNICIPALITY CONCESSION ETC	LOT	WELL NO	UTM EASTING NORTHING	ELEV FEET	DATE	DRILLER	CSG DIA INS	KIND OF WATER	WATER FOUND FEET	STAT LVL FEET	PUMP LVL FEET	TEST RATE GPM	TEST TIME HR/MN	WATER USE	OWNER/LOG/SCREEN DEPTHS IN FEET TO WHICH FORMATIONS EXTEND
DOVER TOWNSHIP (CONTINUED....)															
															0030 GREY MSND 0063 BLCK SHLE GRVL 0066 BLCK SHLE 0067
ED	7	8	33- 387415 2319 4696370	580	11/64	3308	4		DRY						COUTURE C RED MSND 0012 BLUE CLAY 0060 HPAN 0063 BLCK SHLE 0070
ED	7	8	33- 387730 2318 4696670	580	04/64	3308	4	FR	64	20	28	2	2/00	DO	TETREAULT V TPSL 0003 BLUE CLAY 0064 GRVL 0065
ED	7	8	33- 387800 2317 4696680	580	06/58	3308	4		DRY						LANKRIET V TPSL MSND 0003 CLAY 0014 MSND 0017 CLAY STNS 0055 HPAN 0064 SLTE 0090 SHLE 0093
ED	7	8	33- 387810 2316 4696670	580	06/58	3308	4		DRY						LANKRIET V TPSL MSND 0003 CLAY 0020 MSND 0021 CLAY 0056 HPAN 0064 SHLE 0092
ED	7	9	33- 387820 2323 4696820	580	02/64	3308	4	FR	66	10	64	2	2/00	CO	LECUVER J RED CLAY MSND 0010 BLUE CLAY 0064 BLCK SHLE 0067
ED	7	9	33- 388080 2322 4697000	580	11/60	3308	4	FR	60	10	40	1	2/00	ST DO	TOULOUSE I RED MSND 0008 BLUE CLAY 0050 HPAN 0059 MSND GRVL 0060
ED	7	9	33- 388820 2321 4696160	580	11/53	2108	3		DRY						MARTIN H CLAY 0013 MSND 0038 CLAY 0060 MSND GRVL 0065
ED	7	9	33- 388820 2320 4696170	580	11/53	2108	3		DRY						MARTIN H CLAY 0013 MSND 0037 CLAY 0059 MSND GRVL 0065
ED	7	10	33- 388312 5970 4697263	578	04/74	4708	4	FR	61	10	20	5	2/00	DO	OULLETTE HARVEY TPSL 0002 YLLW CLAY 0007 BLUE CLAY 0060 GRVL 0061 BLCK SHLE 0062
ED	7	10	33- 388570 5627 4697430	580	07/72	4707	4	FR FR	60 62	11	13	8	6/00	DO	MALLATTE V TPSL 0001 YLLW CLAY 0006 BLUE CLAY 0054 HPAN 0060 GRVL 0062
ED	7	16	33- 392020 4863 4699020	580	04/69	4708	4	FR	59	14	20	20	6/00	ST DO	CHAPPLE FARMS LTD TPSL 0002 YLLW CLAY 0007 QSND 0008 BLUE CLAY 0058 GRVL 0059
ED	7	16	33- 392060 4678 4699000	582	07/68	2519	30	FR FR	7 13	8	25	10	1/00	ST	CHAPPLE FARMS LTD TPSL 0001 BRWN CLAY 0004 CLAY MSND 0007 BRWN MSND 0013 GREY MSND 0020 GREY CLAY 0025
ED	7	16	33- 392100 4866 4699020	581	04/69	4708	4		DRY						CHAPPLE FARMS LTD TPSL 0002 YLLW CLAY 0007 QSND 0008 BLUE CLAY 0058 GREY LMSN 0062
ED	7	16	33- 392130 4861 4698990	580	04/69	4708	4		DRY						CHAPPLE FARMS LTD TPSL 0002 YLLW CLAY 0008 BLUE CLAY 0059 LMSN 0062
ED	7	16	33- 392140 2324 4698860	580	08/64	2519	30	FR	9	8	29	6	1/00	ST DO	CHAPPLE R TPSL 0001 BRWN CLAY 0003 BRWN MSND 0008 BLUE MSND 0018 BLUE CLAY 0030
ED	7	16	33- 392140 4867 4698930	581	04/69	4708	4		DRY						CHAPPLE FARMS LTD TPSL 0001 YLLW MSND 0007 BLUE CLAY 0060 LMSN 0062

ED	6	18	33- 393680 2301 4698430	585	04/51	3127	4		DRY							KING A BLCK CLAY TPSL 0002 YLLW TPSL MSND 0006 QSND 0028 YLLW CLAY 0032 MSND GRVL CLAY 0040 GRVL MSND 0050 BRWN MSND 0055 CLAY GRVL 0060 GRVL FSND 0066 MSND GRVL 0068 BRWN LMSN 0070
ED	6	19	33- 394130 2305 4699440	585	12/64	3308	4	FR	60	12	25	2	12/00	ST	DO	RYLETT F RED MSND 0010 BLUE CLAY 0060 MSND GRVL 0062
ED	6	19	33- 394230 2304 4699520	585	12/64	3308	4		DRY							RYLETT F RED MSND 0010 BLUE CLAY 0060 HPAN 0065 SHLE 0072
ED	7	2	33- 38537C 2310 4692940	580	07/52	2108	4	FR		16						SYMANSKI A CLAY 0005 MSND 0024 CLAY 0054 GRVL 0056 MSND GRVL 0067 MSND 0073
ED	7	2	33- 385425 2311 4692990	580	08/52	2108	4	FR	68	6	31	2		ST	DO	SYMANSKI A CLAY 0003 MSND 0023 CLAY MSND 0056 MSND GRVL 0064 GRVL 0065 MSND GRVL 0068
ED	7	2	33- 385440 2308 4692990	580	06/52	2108	4	FR		14						SYMANSKI A CLAY 0005 MSND 0031 CLAY 0069 GRVL 0073 MSND 0079 GRVL MSND 0112 BRWN SHLE 0115
ED	7	2	33- 385450 2309 4693060	580	07/52	2108	4	FR		16						SYMANSKI A CLAY 0004 MSND 0024 CLAY 0055 GRVL 0057 MSND GRVL 0081 MSND 0086
ED	7	2	33- 385470 2307 4693010	580	05/52	2108	4	FR		14						SYMANSKI A CLAY 0005 MSND 0026 CLAY 0056 GRVL 0057 MSND GRVL 0066 MSND 0074
ED	7	2	33- 385780 2306 4693250	580	10/50	3025	4	FR	79	15				ST	DO	REAUME B TPSL 0079 MSND GRVL 0080
ED	7	3	33- 385200 4680 4694460	575	03/68	4203	4	FR	66	12	20	2	2/00	ST	DO	TERAULT ALFRED TPSL 0003 MSND 0008 BLUE CLAY 0063 HPAN 0066 MSND 0070 (S 0066 04)
ED	7	3	33- 385220 4676 4694450	575	03/68	4203	4	FR	66	13						TERAULT ALFRED TPSL 0003 MSND 0008 BLUE CLAY 0064 HPAN 0066 SILT MSND 0070
ED	7	3	33- 385860 2314 4693340	580	08/67	4203	4	SU	66	6	20	4	6/00	ST	DO	SYMANSKI A MSND 0004 BLUE CLAY 0056 BRWN CLAY STNS 0066 MSND 0067
ED	7	3	33- 385980 2312 4693450	580	07/67	4203	4	FR	63							SYMANSKI A MSND 0006 BLUE CLAY 0063 SILT FSND 0067 HPAN 0075 SHLE 0076
ED	7	3	33- 386000 2313 4693460	580	08/67	4203	4	FR	63	6						SYMANSKI A MSND 0006 BLUE CLAY 0063 SILT FSND 0069 HPAN 0075 SHLE 0081
ED	7	4	33- 385860 5151 4695020	580	08/70	4707	4		DRY							TETRAULT ORVILLE TPSL 0002 GREY CLAY 0069 GREY CLAY 0074
ED	7	4	33- 385900 5150 4695060	580	08/70	4707	4		DRY							TETRAULT ORVILLE TPSL 0002 GREY CLAY 0069 GREY HPAN 0074
ED	7	4	33- 385900 5147 4695100	580	08/70	4707	4		DRY							TETRAULT ORVILLE TPSL 0002 GREY CLAY 0068 HPAN 0074 GREY LMSN 0075
ED	7	4	33- 385900 5148 4695130	580	08/70	4707	4		DRY							TETRAULT O TPSL 0001 GREY CLAY 0070 HPAN 0077
ED	7	4	33- 385980 5149 4694900	580	09/70	4707	4	FR	68	15	40	3	8/00	DO		TETRAULT O TPSL 0002 GREY CLAY 0015 GREY MSND 0068 GRVL 0069 HPAN 0072 GREY LMSN 0073
ED	7	5	33- 386230 2315 4695390	580	02/52	3308	4	FR	62	8	9	8	2/00	DO		FEBRAULT L CLAY MSND 0010 BLUE CLAY 0058 SLTE 0062
FD	7	5	33- 38672C 5380 4695085	580	08/71	3004	4	FR	63	23	24				DO	TETRAULT H BLCK TPSL 0001 BRWN CLAY 0020 BLUE CLAY

- CONTINUED -

MUNICIPALITY CONCESSION ETC	LOT	WELL NO	UTM EASTING NORTHING	ELEV FEET	DATE	DRILLER	CSG DIA INS	KIND OF WATER	WATER FOUND FEET	STAT LVL FEET	PUMP LVL FEET	TEST RATE GPM	TEST TIME HR/MN	WATER USE	OWNER/LOG/SCREEN DEPTHS IN FEET TO WHICH FORMATIONS EXTEND
DOVER TOWNSHIP (CONTINUED....)															
ED	6	12	33- 391220 2291 4696330	580	12/62	4503	4		DRY						DELRUE C TPSL MSND 0010 BLUE MUCK 0052 QSND 0064 MSND 0070 SHLE 0072 ROCK 0085
ED	6	12	33- 391250 2293 4696410	580	01/65	2519	5		90	65	90	1	3/00		DELRUE O CLAY 0068 BLCK ROCK 0090 GRN ROCK 0092
ED	6	12	33- 391290 2292 4696370	580	04/63	4503	4	FR	85	15	50	2	2/00	ST DO	DELRUE C TPSL MSND 0010 BLUE MUCK 0052 QSND 0065 MSND 0075 SHLE 0085
ED	6	12	33- 391300 2295 4696260	580	03/65	3606	4	FR	64	15	35	7	10/00	ST DO	DELRUE O TPSL 0001 CLAY SILT 0010 SILT 0064 (S 0059 04) HPAN GRVL 0086 BLCK FSND 0087 BLCK SHLE 0095
ED	6	12	33- 391320 2290 4696300	580	12/62	4503	4		DRY						DELRUE C TPSL MSND 0010 BLUE MUCK 0052 QSND 0064 MSND 0070 SHLE 0072 GREY SHLE 0075
ED	6	14	33- 392120 5466 4697015	582	12/71	3004	4		DRY						LAPRISE ART GREY TPSL 0001 YLLW CLAY 0039 GREY MSND CLAY 0043 BLUE CLAY 0053 BLCK GRVL 0054 BLUE CLAY STNS 0058 BLCK SHLE 0068
ED	6	14	33- 392135 5467 4697035	582	12/71	3004	4		DRY						LAPRISE ART GREY TPSL 0001 YLLW CLAY 0039 GREY MSND CLAY 0043 BLUE CLAY 0053 BLCK GRVL 0054 BLUE CLAY STNS 0058 BLCK SHLE 0068
ED	6	15	33- 391540 5374 4698220	580	07/71	3005	4	FR	63	12	26	2	10/00	DO	BISHOP V BLCK TPSL 0001 BRWN MSND CLAY 0015 BLUE CLAY 0057 BLCK MSND GRVL 0063 BLCK GRVL 0064 BLCK SHLE 0065
ED	6	15	33- 391730 2298 4698400	580	06/50	3308	4		DRY						BISHOP E CLAY 0008 FSND 0014 CLAY 0060 GRVL FSND 0065 BLCK ROCK 0067
ED	6	15	33- 391750 2296 4698420	580	06/50	3308	4		DRY						BISHOP E CLAY 0008 FSND 0014 CLAY 0058 MSND 0060
ED	6	15	33- 391780 2297 4698440	580	06/50	3308	4								BISHOP E CLAY 0008 MSND 0014 CLAY 0058
ED	6	15	33- 391785 2299 4698440	580	06/50	3308	4	FR	67	12	67	3	/20	DO	BISHOP E CLAY 0008 FSND 0015 BLUE CLAY 0060 GRVL MSND 0065 BLCK SHLE 0067
ED	6	17	33- 392720 2300 4699140	580	07/67	3307	4	FR	72	11	60	1	2/00	DO	BOYLE J CLAY 0014 MSND 0017 CLAY 0060 HPAN GRVL MSND 0070 SHLE 0072 BRWN SHLE 0074
ED	6	18	33- 393640 2303 4698470	585	05/51	3127	4		DRY						KING A BLCK CLAY TPSL 0002 QSND 0022 YLLW CLAY 0028 MSND GRVL CLAY 0030 GRVL MSND 0034 BRWN GRVL MSND 0036 CLAY GRVL 0040 GRVL MSND 0050 GRVL CLAY 0055 MSND GRVL 0065 FSND 0070 BRWN LMSN 0071
ED	6	18	33- 393660 2302 4698330	585	04/51	3127	4		DRY						KING A BLCK CLAY TPSL 0002 QSND 0012 YLLW CLAY 0016 MSND GRVL 0020 QSND 0022 FSND 0028 GRVL MSND 0038 YLLW CLAY 0040 MSND GRVL 0050 GRVL 0055 MSND GRVL 0065 LMSN 0067

ED	6	5	33- 2271	387560 4694040	580	02/59	4503	4		DRY					SCHOOL SECTION NO 15 YLLW CLAY 0010 BLUE CLAY 0048 QSND 0059 GREY ROCK 0063
ED	6	5	33- 2270	387580 4694060	580	01/59	4503	4		DRY					SCHOOL SECTION NO 15 YLLW MUCK 0010 BLUE CLAY 0048 QSND 0060 GREY ROCK 0074
ED	6	5	33- 2272	387605 4694060	580	02/59	4503	4		DRY					SCHOOL SECTION NO 15 YLLW CLAY 0010 BLUE CLAY 0048 QSND 0060 ROCK 0061
ED	6	5	33- 2274	387640 4693910	580	06/59	3307	4	FR	61	10	64	4	4/00 PS	SCHOOL SECTION NO 15 CLAY 0050 CLAY STNS 0060 SHLE 0061 BLCK SHLE 0064
ED	6	6	33- 2282	388315 4693740	580	09/65	3606	6	FR	55	12	60	3	3/00 DO	DUTKA H TPSL 0002 CLAY SILT 0054 MSND GRVL 0063 BLCK SHLE 0064
ED	6	6	33- 2283	388340 4693700	580	05/66	2519	30	FR	52	40	53	4	1/00 DO	DUTKA H TPSL 0001 BRWN CLAY 0007 BLUE CLAY 0050 BLUE MSND 0051 BLUE CLAY 0052 BRWN MSND 0053 ROCK 0054
ED	6	6	33- 2279	388360 4693720	580	01/65	4707	4		DRY					DUTKA H TPSL 0001 CLAY 0052 HPAN 0063 BLCK SHLE 0072
ED	6	6	33- 2278	388380 4693740	580	01/65	4707	4		DRY					DUTKA H TPSL 0001 CLAY 0053 HPAN 0063 BLCK SHLE 0068
ED	6	6	33- 2281	388390 4693900	580	02/65	4707	4		DRY					DUTKA H TPSL 0001 CLAY 0054 HPAN 0061 BLCK SHLE 0062
ED	6	6	33- 2280	388400 4693770	580	02/65	4707	4		DRY					DUTKA H TPSL 0001 CLAY 0054 HPAN 0062 BLCK SHLE 0065
ED	6	6	33- 2276	388440 4693900	580	01/65	4707	4		DRY					DUTKA H TPSL 0001 CLAY 0055 HPAN 0060 BLCK SHLE 0068
ED	6	6	33- 2275	388450 4693820	580	01/65	4707	4		DRY					DUTKA H TPSL 0001 CLAY 0054 HPAN 0061 BLCK SHLE 0065
ED	6	6	33- 2277	388460 4693800	580	01/65	4707	4		DRY					DUTKA H TPSL 0001 CLAY 0053 HPAN 0062 BLCK SHLE 0063
ED	6	8	33- 2285	388460 4695540	580	06/64	3013	4		DRY					COUTURE O TPSL 0001 MSND 0019 BLUE CLAY 0059 GRVL 0060 SHLE 0062
ED	6	8	33- 2284	388500 4695580	580	06/64	3013	4		DRY					COUTURE O PRDG 0005 MSND 0019 BLUE CLAY 0059 GRVL 0060 SHLE 0065
ED	6	8	33- 2286	388500 4695580	580	09/64	4708	4	FR	60	14	45	2	72/00	COUTURE O TPSL 0004 BLUE CLAY 0060 BLCK SHLE 0061
ED	6	8	33- 2287	388500 4695580	580	01/65	4707	4	FR	62	13	33	4	4/00 ST DO	COUTURE O TPSL 0001 CLAY 0055 HPAN 0062 GRVL 0063 BLCK SHLE 0070
ED	6	9	33- 2288	389090 4695870	580	09/62	4503	4	FR	65	12	58	2	12/00 DO	COUTURE O CLAY 0010 BLUE CLAY 0060 MSND 0064 SHLE 0065
ED	6	9	33- 2289	389120 4695840	580	06/64	3013	6	FR	59	15	25	1	4/00 ST DO	COUTURE U TPSL 0001 MSND 0015 BLUE CLAY 0058 GRVL 0059 FSND 0061 SHLE 0063
ED	6	12	33- 2294	390740 4696940	580	03/65	3606	6	FR	72	11	80	4	2/00 ST DO	DELRUE C TPSL 0001 CLAY SILT 0062 CLAY STNS 0069 BLCK SHLE 0084

MUNICIPALITY CONCESSION ETC	LOT	WELL NO	UTM EASTING NORTHING	ELEV FEET	DATE	DRILLER	CSG DIA INS	KIND OF WATER	WATER FOUND FEET	STAT LVL FEET	PUMP LVL FEET	TEST RATE GPM	TEST TIME HR/MN	WATER USE	OWNER/LOG/SCREEN DEPTHS IN FEET TO WHICH FORMATIONS EXTEND
DOVER TOWNSHIP (CONTINUED....)															
ED	6	1	33- 385860 2258 4691530	580	11/59	3307	4		DRY						LAPRISE L CLAY 0012 MSND 0014 CLAY 0050 GRVL CLAY 0059 MSND GRVL 0087 MSND SHLE 0088
ED	6	1	33- 385870 2262 4691560	580	12/64	4707	4	FR	70	9	30	5	99/00	ST DO	KLINARD H TPSL 0001 YLLW MSND 0003 CLAY 0010 QSND 0011 CLAY 0050 HPAN 0070 MSND 0074 GRVL MSND 0079 (S 0076 01) HPAN 0082
ED	6	1	33- 386220 2264 4691880	580	01/65	4707	4	SA	72	9	45	2	2/00	DO	KLEIN G TPSL 0001 YLLW MSND 0005 CLAY 0044 HPAN 0072 GRVL 0073 GREY LMSN 0074
ED	6	2	33- 386270 5271 4691910	578	03/71	3005	4	SU	74	10	42	3	11/30	DO	SMIT JOSEPH BLCK TPSL 0002 BRWN MSND CLAY 0010 BLUE CLAY STNS 0069 BLCK GRVL CLAY 0074 BLCK GRVL 0075
ED	6	2	33- 386290 5270 4691920	578	03/71	3005	4	SU	73	10	42	4	13/00	DO	PAWLAK HELMUT BLCK TPSL 0002 BRWN MSND CLAY 0010 BLUE CLAY STNS 0071 BLCK GRVL CLAY 0073 BLCK GRVL 0074 GREY LMSN 0076
ED	6	2	33- 386450 5272 4692070	578	03/71	3005	4	FR	64	8	26	4	30/00	DO	PINSONNEAULT ROGER BLCK TPSL 0002 BRWN MSND CLAY 0008 BLUE CLAY STNS 0064 BLCK GRVL 0065
ED	6	2	33- 386590 2263 4692210	580	05/59	3307	4	FR	65	5	12	4	/45	DO	OSUCH J CLAY 0008 MSND 0009 CLAY 0053 CLAY STNS 0063 GRVL MSND 0064 GRVL SHLE MSND 0065
ED	6	2	33- 386680 5952 4692273	576	03/74	3005	4	FR	64	8	25	2	30/00	DO	CZARNECKI S BLCK TPSL 0001 BRWN SAND 0007 BLUE CLAY 0055 BLUE CLAY STNS GRVL 0064 BLCK SHLE 0065
ED	6	3	33- 386810 2266 4692370	580	01/65	4707	4	FR	65	8	40	1	2/00	DO	CZARNECKI S TPSL 0001 YLLW MSND 0005 CLAY 0055 HPAN 0065 GRVL 0066 BLCK SHLE 0070
ED	6	3	33- 387070 5381 4692610	580	08/71	3004	4	FR	64	8	15	4	6/00	DO	SCHUSTER G BLCK TPSL 0001 BRWN CLAY 0018 GREY MSND 0028 BLUE CLAY 0032 GREY MSND 0052 BLCK SHLE STNS GRVL 0064 BLCK SHLE 0065
ED	6	3	33- 387140 2265 4692660	580	10/59	3307	4	FR	66	5	35	4	/20	DO	SCHUSTER J CLAY 0008 RED MSND 0009 CLAY 0055 CLAY STNS 0064 GRVL MSND 0065 BRWN SHLE 0069
ED	6	5	33- 387520 2269 4694120	580	10/52	2108	4		DRY						SCHUSTER G CLAY 0011 MSND 0044 MSND GRVL 0062 MSND 0075 GRVL 0077 SHLE 0092
ED	6	5	33- 387520 2267 4694130	580	10/52	2108	4		DRY						SCHUSTER G CLAY 0011 MSND 0043 MSND GRVL 0062 MSND 0074 SHLE 0075
ED	6	5	33- 387530 2273 4694020	580	02/59	4503	4		DRY						SCHOOL SECTION NO 15 YLLW MUCK 0010 BLUE CLAY 0048 QSND 0061 ROCK 0062
ED	6	5	33- 387530 2268 4694130	580	10/52	2108	4		DRY						SCHUSTER G CLAY 0011 MSND 0045 MSND GRVL 0062 MSND 0073 GRVL 0074 MSND 0076 SHLE 0077

ED	5	15	33- 392590 2243 4697240	580	11/60	4503	4	FR	60	8	35	1	/30	DO	STIRLING W YLLW MSND 0010 BLUE MUCK 0060 BLCK FSND 0064
ED	5	18	33- 393780 2247 4698340	585	12/64	2519	30		DRY						SZUCS G CLAY MSND 0030
ED	5	18	33- 394080 2244 4698600	585	10/50	3101	4		DRY						KING A BLCK TPSL 0002 QSND 0022 TPSL CLAY MSND 0028 GRVL MSND 0040 CLAY GRVL 0046 CSND GRVL 0056 MSND 0060 GRVL MSND 0066 MSND 0069 CSND 0072 BRWN LMSN 0073
ED	5	18	33- 394140 2245 4698640	585	01/59	3307	4		DRY						PINSONNEAULT W CLAY 0012 MSND 0016 CLAY 0058 HPAN GRVL CLAY 0070 BLCK SHLE 0084
ED	5	18	33- 394180 2246 4698590	585	02/59	3307	4		DRY						PINSONNEAULT W CLAY 0012 MSND 0017 CLAY 0059 GRVL CLAY 0068 MSND GRVL 0070 GRN SHLE 0078
ED	5	19	33- 395260 2248 4698250	585	12/67	3307	4	FR	70	13	15	5	20/00	DO	KING J MSND 0018 CLAY 0062 CLAY STNS 0064 FSND 0068 MSND 0069 SHLE MSND 0070 BLCK SHLE 0071
ED	5	20	33- 395260 2250 4698250	590	12/67	3307	4	FR	64	9	10	4	1/00	DO	SMITH J CLAY 0003 MSND 0016 CLAY 0060 CLAY STNS 0063 SHLE MSND 0064 BLCK SHLE 0065
ED	5	20	33- 396165 2249 4697570	590	11/64	3307	4	FR FR	69 72	18	18	7	1/00	DO	BELANGER N CLAY 0012 MSND CLAY 0014 CLAY 0064 CLAY BLDR STNS 0069 SHLE MSND 0071 BLCK SHLE 0072
ED	6	1	33- 385260 2257 4692140	580	05/59	3307	4	FR	67	4	35	3	/20	DO	EMRICH G CLAY 0050 CLAY GRVL 0058 GRVL MSND 0063 BLCK SHLE 0067
ED	6	1	33- 385310 2253 4692060	580	03/59	3307	4		DRY						PINSONNEAULT F CLAY 0014 MSND 0015 CLAY 0053 GRVL MSND 0063 MSND 0064 BLCK SHLE 0065
ED	6	1	33- 385310 2254 4692060	580	03/59	3307	4		DRY						PINSONNEAULT F CLAY 0013 MSND 0015 CLAY 0052 GRVL MSND 0063 MSND 0064 BLCK SHLE 0065 GRN SHLE 0075
ED	6	1	33- 385310 2255 4692060	580	03/59	3307	4		DRY						PINSONNEAULT F CLAY 0012 MSND 0013 CLAY 0050 MSND CLAY GRVL 0063 MSND 0064 BLCK SHLE 0065
ED	6	1	33- 385310 2256 4692060	580	04/59	3307	4	FR	65	5	66	2	/20	DO	PINSONEAULT F CLAY 0013 MSND 0014 CLAY 0051 CLAY MSND GRVL 0064 MSND 0065 BLCK SHLE 0066
ED	6	1	33- 385425 2251 4691900	580	04/48	3528	4	FR	71	8		4	1/00	ST DO	DEBECKER S CLAY 0012 BLUE CLAY 0050 HPAN 0058 GRVL 0071 BLCK SHLE 0072
ED	6	1	33- 385740 2259 4691640	580	12/59	3307	4	FR	73	7	76	2	/20	DO	LAPRISE L CLAY 0012 MSND 0013 CLAY 0051 GRVL CLAY 0072 MSND CLAY 0073 GRVL MSND 0076
ED	6	1	33- 385750 2260 4691520	580	08/62	3013	4	FR	73	10	50	2	5/00	ST DO	KLINARD H MSND 0007 BLUE CLAY 0015 MSND 0021 CLAY 0043 MSND 0045 CLAY 0070 CLAY GRVL 0073 GRVL MSND 0074
ED	6	1	33- 385780 2252 4691500	580	08/57	2108	7	FR	77	6	25	2		ST DO	HOWES R MSND 0007 CLAY 0058 CLAY GRVL 0077 MSND 0083
ED	6	1	33- 385820 2261 4691480	580	03/62	3308	4	FR	79	15					KLINARD H RED MSND 0008 BLUE CLAY 0055 HPAN 0079 FSND 0080 BLUE CLAY 0081

MUNICIPALITY CONCESSION ETC	LOT	WELL NO	UTM EASTING NORTHING	ELEV FEET	DATE	DRILLER	CSG DIA INS	KIND OF WATER	WATER FOUND FEET	STAT LVL FEET	PUMP LVL FEET	TEST RATE GPM	TEST TIME HR/MN	WATER USE	OWNER/LOG/SCREEN DEPTHS IN FEET TO WHICH FORMATIONS EXTEND
DOVER TOWNSHIP (CONTINUED....)															
ED	5	12	33- 391755 2231 4695780	580	11/53	2108	3		DRY						PINSONNEAULT W CLAY 0010 MSND 0017 CLAY 0051 MSND 0056 GRVL 0061
ED	5	12	33- 391760 2229 4695765	580	06/53	2108	3		DRY						PINSONNEAULT W CLAY 0010 MSND 0016 CLAY 0052 MSND 0060 GRVL 0069
ED	5	12	33- 391760 2232 4695765	580	11/53	2108	3		DRY						PINSONNEAULT W CLAY 0010 MSND 0017 CLAY 0051 MSND 0057 GRVL 0062
ED	5	12	33- 391760 2233 4695770	580	11/53	2108	3		DRY						PINSONNEAULT W CLAY 0011 MSND 0020 CLAY 0053 MSND 0059 GRVL 0060
ED	5	12	33- 391760 2234 4695770	580	11/53	2108	3		DRY						PINSONNEAULT W CLAY 0012 MSND 0019 CLAY 0050 MSND 0058 MSND GRVL 0063
ED	5	12	33- 391760 2235 4695770	580	11/53	2108	3		DRY						PINSONNEAULT W CLAY 0011 MSND 0021 CLAY 0053 MSND 0058 MSND GRVL 0061
ED	5	12	33- 391760 2236 4695770	580	11/53	2108	3		DRY						PINSONNEAULT W CLAY 0012 MSND 0020 CLAY 0051 MSND 0057 MSND GRVL 0060
ED	5	12	33- 391760 2237 4695770	580	11/53	2108	3		DRY						PINSONNEAULT W CLAY 0012 MSND 0021 CLAY 0050 MSND 0058 MSND GRVL 0060
ED	5	12	33- 391760 2239 4695770	580	07/54	2108	3		DRY						PINSONNEAULT W CLAY 0020 MSND 0023 CLAY 0055 MSND GRVL 0065
ED	5	12	33- 391760 2240 4695770	580	08/54	2108	3			7	15	10	99/00	DO	PINSONNEAULT W CLAY 0020 MSND 0024 CLAY 0055 MSND GRVL 0060
ED	5	12	33- 391780 2230 4695760	580	06/53	2108	3	FR		10	10	3	5/00	DO	PINSONNEAULT W CLAY 0010 MSND 0016 CLAY 0051 MSND 0056 GRVL 0060
ED	5	12	33- 391780 2228 4695800	580	06/53	2108	3		DRY						PINSONNEAULT W CLAY 0010 MSND 0015 CLAY 0051 MSND 0057 MSND GRVL 0060 GRVL 0070
ED	5	12	33- 392060 2241 4695450	580	12/64	4707	7	FR	58	17	20	8	5/00	IR	PINSONNEAULT P TPSL 0001 CLAY 0058 GRVL 0059 (S 0058 01) HPAN 0065
ED	5	14	33- 392019 5914 4696836	582	02/74	2519	30	FR FR	9 62	3	55			ST DO	LA PRISE L BRWN CLAY SAND 0009 GREY CLAY 0062 BLCK CLAY SAND 0066
ED	5	14	33- 392080 2242 4696860	580	10/64	4203	4	FR	66	25	68	2	4/00		LAPRISE L TPSL 0003 YLLW CLAY 0011 BRWN CLAY 0064 BLCK CLAY 0066 MSND GRVL SILT 0067 SHLE 0068
ED	5	15	33- 392480 4797 4697220	584	10/68	4707	4	FR	68	8	21	5	5/00	DO	LAPRISE WILFRED TPSL 0001 CLAY 0058 HPAN 0062 SHLE 0063 SHLE GRVL 0067 BLCK SHLE 0068

```
ED        5   8   33-  390420   578 12/70  3004   7  FR     79     6   20     2  5/00 ST DO MIELCZAREK H
                 5210 4693640                                                               BLCK TPSL 0001 BRWN CLAY 0010 GREY MSND
                                                                                            0017 BLUE CLAY 0052 BLCK SHLE 0053 BLUE
                                                                                            CLAY STNS 0075 BLCK SHLE 0077 BLUE CLAY
                                                                                            STNS 0079 GREY MSND STNS GRVL 0080 BLCK
                                                                                            SHLE 0083
ED        5   8   33-  390440   578 12/70  3004   7        DRY                              MIELCZAREK H
                 5211 4693660                                                               BLCK TPSL 0001 BRWN CLAY 0010 GREY MSND
                                                                                            0017 BLUE CLAY 0052 BLCK SHLE 0058 BLUE
                                                                                            CLAY STNS 0077 BLCK SHLE 0079 BLUE CLAY
                                                                                            STNS 0081 BLCK SHLE 0082 BLUE CLAY STNS
                                                                                            0084 BLCK SHLE 0088 GREY SHLE 0090
ED        5   9   33-  390760   580 10/52  2108   4  FR     78     8   83             ST DO POISSANT O
                 2213 4693930                                                               CLAY 0016 MSND 0056 CLAY 0063 MSND GRVL
                                                                                            0078 GRVL 0083
ED        5   9   33-  390875   580 05/53  2108   3        DRY                              COUTURE H
                 2215 4694020                                                               CLAY 0012 MSND 0026 CLAY 0053 MSND 0063
                                                                                            MSND GRVL 0075
ED        5   9   33-  390880   580 05/53  2108   3        DRY                              COUTURE H
                 2216 4694040                                                               CLAY 0010 MSND 0032 CLAY 0050 MSND 0065
                                                                                            MSND GRVL 0067 MSND 0075
ED        5   9   33-  390890   580 05/53  2108   3        DRY                              COUTURE H
                 2214 4694050                                                               CLAY 0010 MSND 0027 CLAY 0052 MSND 0064
                                                                                            MSND GRVL 0078
ED        5   9   33-  390915   580 06/53  2108   3  FR            10    40     1 20/00 DO  COUTURE H
                 2217 4694060                                                               CLAY 0010 MSND 0030 CLAY 0052 MSND 0066
                                                                                            MSND GRVL 0069 GRVL 0072 MSND GRVL 0074
ED        5  10   33-  391060   580 04/52  2108   4  FR     52    10                 ST DO COUTURE H
                 2219 4694200                                                               CLAY 0007 MSND 0019 CLAY 0040 MSND GRVL
                                                                                            0062 MSND 0063
ED        5  10   33-  391150   580 06/53  2108   3  FR             9    22     1  4/00 DO  PINSONNEAULT R
                 2220 4694570                                                               CLAY 0011 MSND 0018 CLAY 0039 MSND 0051
                                                                                            BLUE CLAY 0060 MSND GRVL 0062 GRVL 0063
                                                                                            MSND 0077 SHLE 0078
ED        5  10   33-  391200   580 04/54  2108   3  FR     68    12    40     2 48/00 DO  PINSONNEAULT R
                 2222 4694550                                                               GREY CLAY 0023 MSND 0025 BLUE CLAY 0061
                                                                                            MSND GRVL 0068 GRVL 0075
ED        5  10   33-  391205   580 01/54  2108   3        DRY                              PINSONNEAULT R
                 2221 4694530                                                               GREY CLAY 0023 MSND 0026 GREY CLAY 0060
                                                                                            MSND GRVL 0069
ED        5  10   33-  391250   580 04/52  2108   4  FR     73     8    30             ST DO COUTURE E
                 2218 4694380                                                               CLAY 0005 MSND 0021 CLAY 0052 MSND GRVL
                                                                                            0058 MSND 0071 GRVL 0073 SHLE 0074
ED        5  12   33-  391600   580 06/54  2108   3              7                          PINSONNEAULT W
                 2238 4695960                                                               GREY CLAY 0023 FSND 0026 GREY CLAY 0057
                                                                                            GRVL MSND 0065
ED        5  12   33-  391700   580 06/53  2108   3        DRY                              PINSONNEAULT W
                 2225 4695820                                                               CLAY 0009 MSND 0013 CLAY 0047 MSND 0059
                                                                                            MSND GRVL 0063 GRVL 0070
ED        5  12   33-  391710   580 06/53  2108   3        DRY                              PINSONNEAULT W
                 2224 4695820                                                               CLAY 0009 MSND 0012 CLAY 0050 MSND 0057
                                                                                            MSND GRVL 0061 GRVL 0072
ED        5  12   33-  391725   580 06/53  2108   3        DRY                              PINSONNEAULT W
                 2223 4695830                                                               CLAY 0009 MSND 0012 CLAY 0049 MSND 0057
                                                                                            MSND GRVL 0060 GRVL 0075
ED        5  12   33-  391730   580 06/53  2108   3        DRY                              PINSONNEAULT W
                 2226 4695810                                                               CLAY 0010 MSND 0013 CLAY 0050 MSND 0060
                                                                                            MSND GRVL 0061 GRVL 0073 SHLE 0075
ED        5  12   33-  391740   580 06/53  2108   3        DRY                              PINSONNEAULT W
                 2227 4695790                                                               CLAY 0011 MSND 0015 CLAY 0053 MSND 0055
                                                                                            MSND GRVL 0057 GRVL 0070
```

MUNICIPALITY CONCESSION ETC	LOT	WELL NO	UTM EASTING NORTHING	ELEV FEET	DATE	DRILLER	CSG DIA INS	KIND OF WATER	WATER FOUND FEET	STAT LVL FEET	PUMP LVL FEET	TEST RATE GPM	TEST TIME HR/MN	WATER USE	OWNER/LOG/SCREEN DEPTHS IN FEET TO WHICH FORMATIONS EXTEND
DOVER TOWNSHIP (CONTINUED....)															
ED	5	3	33- 387315 2199 4691870	580	09/56	3308	4	FR	63	12	23	2		ST DO	PINSONNEAULT J BLUE CLAY 0058 HPAN 0063 GRVL 0066
ED	5	3	33- 387560 2198 4692160	580	08/53	2108	3		DRY						PINSONNEAULT J BLCK MSND 0006 CLAY 0032 MSND 0048 BLUE CLAY 0055 MSND 0069 MSND GRVL 0072 SHLE 0079 GRVL 0080 BRWN SHLE 0092
ED	5	3	33- 387570 2196 4692080	580	07/53	2108	3		DRY						PINSONNEAULT J BLCK MSND 0005 CLAY 0028 MSND 0042 BLUE CLAY 0058 MSND 0068 MSND GRVL 0070
ED	5	3	33- 387570 2197 4692100	580	07/53	2108	3		DRY						PINSONNEAULT J BLCK MSND 0005 CLAY 0029 MSND 0041 BLUE CLAY 0059 MSND 0070 MSND GRVL 0071 SHLE 0080 GRVL 0083
ED	5	3	33- 387620 2200 4692180	580	05/65	4707	4	FR	65	12	30	6	4/00	DO	PINSONNEAULT J TPSL 0001 CLAY 0049 CLAY HPAN 0065 GRVL 0067 GREY SHLE 0068
ED	5	4	33- 387740 2201 4692150	580	02/53	2108	3	FR		4					JUBENVILLE L CLAY 0028 MSND 0052 CLAY GRVL 0061 MSND GRVL 0068 GRVL 0075
ED	5	4	33- 387760 2203 4692190	580	04/54	2108	4	FR	68	8	15	2	2/00	DO	JUBENVILLE L GREY CLAY 0028 MSND 0030 GREY CLAY 0064 MSND 0068 GRVL MSND 0070
ED	5	4	33- 387980 2202 4692480	580	04/54	2108	6	FR	65	8	16			ST DO	VANPRAET R GREY CLAY 0030 MSND 0033 GREY CLAY 0065 MSND GRVL 0069
ED	5	6	33- 388900 2204 4693180	580	04/50	3308	3	FR	70	10	15	8	1/00	ST DO	CLIFFORD L RED MSND 0012 BLUE CLAY 0060 MSND 0070
ED	5	6	33- 388940 2210 4693270	580	09/53	2108	3		DRY						PINSONNEAULT A BLCK MSND 0002 BLUE CLAY 0059 FSND 0067
ED	5	6	33- 388960 2206 4693330	580	09/53	2108	3	FR							PINSONNEAULT A BLCK MSND 0002 CLAY 0059 MSND 0069
ED	5	6	33- 388965 2209 4693290	580	09/53	2108	3	FR							PINSONNEAULT A BLCK MSND 0003 CLAY 0057 MSND 0069 SHLE 0070
ED	5	6	33- 388970 2207 4693310	580	09/53	2108	3	FR							PINSONNEAULT A BLCK MSND 0002 CLAY 0059 MSND 0068 SHLE 0070
ED	5	6	33- 388970 2208 4693310	580	09/53	2108	3	FR							PINSONNEAULT A BLCK MSND 0003 CLAY 0060 MSND 0069 SHLE 0072
ED	5	6	33- 388990 2205 4693320	580	03/53	2108	3	FR		6	12	2	2/00	DO	PINSONNEAULT A CLAY 0022 MSND 0050 CLAY 0057 CLAY GRVL 0060 MSND 0065 GRVL 0067
ED	5	6	33- 388995 2211 4693350	580	09/53	2108	3	FR		6	26	3	12/00		PINSONNEAULT A BLCK MSND 0003 BLUE CLAY 0060 FSND 0064 MSND GRVL 0071 SHLE 0078
ED	5	7	33- 389680 2212 4693000	580	09/59	4503	4	FR	68	10	20	5	48/00	DO	COUTURE L YLLW CLAY 0008 BLUE CLAY 0033 QSND 0065 MSND 0067 ROCK SHLE 0068

```
ED      4  17   33-  394980   590 10/63  4707   4  FR     64    9   32    6 99/00 DO    FAUBERT G
                2182 4696020                                                            TPSL 0002  RED CLAY 0008 GREY CLAY 0053
                                                                                        HPAN 0064 GRVL 0065 BLCK SHLE 0067
ED      4  17   33-  395145   590 09/54  2108   4  FR            12   30    3  3/00 DO    HRUDKA G
                2180 4695870                                                            CLAY 0023 MSND 0026 CLAY 0068 MSND 0070
                                                                                        SHLE 0073
ED      4  17   33-  395230   590 11/63  4707   4  FR     66   18   35    3  8/00 DO    HRUDKA G
                2185 4696080                                                            TPSL 0001  RED CLAY 0010 BLUE CLAY 0054
                                                                                        HPAN 0066 GRVL 0067 BLCK SHLE 0070
ED      4  17   33-  395245   590 11/63  4707   4  FR     68   20   31    3  2/00 DO    HRUDKA G
                2183 4696025                                                            TPSL 0002  RED CLAY 0012 BLUE CLAY 0058
                                                                                        HPAN 0068 GRVL 0069 (S   0068 02 ) BLCK
                                                                                        SHLE 0075
ED      4  17   33-  395283   588 06/73  4707   4  FR     69   18   55    1 10/00 DO    ARUDKA E
                5795 4695997                                                            PRDG 0004 CLAY 0069 (S   0067 03 ) GRVL
                                                                                        0070 BLCK SHLE 0071
ED      4  17   33-  395300   590 11/63  4707   4  FR     68   20   29    5             HRUDKA G
                2184 4696000                                                            TPSL 0002  RED CLAY 0014 BLUE CLAY 0060
                                                                                        HPAN 0068 MSND GRVL 0069 BLCK SHLE 0075
ED      4  17   33-  395305   590 08/50  3025   4  FR     72   18   40    1        DO    FAUBERT A
                2181 4696050                                                             RED CLAY 0060 MSND 0070 GRVL MSND 0072
ED      4  18   33-  395640   590 11/49  3308   3        DRY                             CARON A
                2186 4696300                                                            CLAY 0012 MSND 0014 CLAY 0068 GRVL 0070
                                                                                        FSND 0071 BLCK ROCK 0074
ED      4  20   33-  396960   590 08/55  2108   4  FR     71   10   25    3 10/00 DO    STANLEY R
                2187 4696570                                                            CLAY 0021 QSND 0023 CLAY 0059 MSND 0066
                                                                                        SHLE 0072
ED      4  24   33-  398800   593 11/58  2108   4  FR     70   12   40    3 24/00 ST DO FAUBERT H
                2191 4698850                                                            CLAY 0023 CLAY MSND SILT 0038 GREY CLAY
                                                                                        0062 BLCK CLAY SHLE 0070 SHLE 0073 BLCK
                                                                                        SHLE 0077
ED      4  24   33-  398890   593 05/59  2108   4        DRY                             FAUBERT H
                2192 4699000                                                            GREY CLAY 0058 MSND 0075 BLCK SHLE 0084
ED      4  24   33-  398910   593 11/58  2108   4        DRY                             FAUBERT H
                2190 4698975                                                            GREY CLAY 0060 MSND 0065 HPAN 0073 BLCK
                                                                                        SHLE 0076
ED      4  24   33-  399150   593 08/58  2108   4        DRY                             FAUBERT H
                2188 4698660                                                            CLAY 0020 QSND 0024 GREY CLAY 0063 CSND
                                                                                        GRVL 0068 SHLE 0104
ED      4  24   33-  399150   593 08/58  2108   4        DRY                             FAUBERT H
                2189 4698660                                                            CLAY 0020 QSND 0024 GREY CLAY 0063 MSND
                                                                                        GRVL 0070 SHLE 0075
ED      4  24   33-  399350   593 05/63  3308   4  FR     69   18   50    2  1/00 DO    DUVER AUTO RECKERS
                2193 4698450                                                             RED MSND 0012 BLUE CLAY 0065 HPAN 0069
                                                                                        GRVL 0070
ED      5   1   33-  386020   579 11/60  2108   4  FR     65    6   50    6 48/00 ST DO REINHARDUS H
                2194 4691200                          FR     86                          BLCK MSND 0001 YLLW MSND 0010 BLUE CLAY
                                                                                        0060 GRVL STNS 0065 FSND 0067 CLAY GRVL
                                                                                        0082 CSND 0086 BRWN SHLE 0087
ED      5   2   33-  387140   578 03/69  3005   4        DRY                             ROTH MIKE
                4826 4691800                                                            TPSL 0002 MSND CLAY 0010 BLUE CLAY 0052
                                                                                        BLUE CLAY STNS 0075 GREY LMSN 0078
ED      5   2   33-  387180   578 03/69  3005   4  FR     76    7   25    2  4/00 ST DO ROTH MIKE
                4827 4691730                                                            TPSL 0002 MSND CLAY 0010 BLUE CLAY 0052
                                                                                        BLUE CLAY STNS 0076 GRVL FSND 0079 GREY
                                                                                        LMSN 0080
ED      5   2   33-  387220   575 02/55  2108   3  FR     80   12   40    2 10/00 ST DO PINSONNEAULT R
                2195 4691730                                                            MSND 0009 WHIT CLAY 0023 MSND 0030 BLUE
                                                                                        CLAY 0058 GRVL STNS 0061 MSND 0080
```

MUNICIPALITY CONCESSION ETC	LOT	WELL NO	UTM EASTING NORTHING	ELEV FEET	DATE	DRILLER	CSG DIA INS	KIND OF WATER	WATER FOUND FEET	STAT LVL FEET	PUMP LVL FEET	TEST RATE GPM	TEST TIME HR/MN	WATER USE	OWNER/LOG/SCREEN DEPTHS IN FEET TO WHICH FORMATIONS EXTEND
DOVER TOWNSHIP (CONTINUED....)															
ED	4	5	33- 389904 6084 4691377	582	10/74	3005	4	FR	67	13	16	6	20/00	DO	STPIERRE ADELARD BLCK TPSL 0002 BRWN SAND 0012 BLUE CLAY 0050 BLUE CLAY STNS 0065 BLCK GRVL SAND 0072 (S 0065 03) BLCK SHLE 0073
ED	4	6	33- 390180 2173 4691660	580	03/53	2108	3	FR		8	8	5	2/00	DO	JUBENVILLE F CLAY 0021 MSND 0038 CLAY 0056 MSND GRVL 0072 GRVL 0074
ED	4	6	33- 390185 2172 4691660	580	03/53	2108	3		DRY						JUBENVILLE F CLAY 0021 MSND 0037 CLAY 0058 MSND GRVL 0069 GRVL 0071 MSND GRVL 0075
ED	4	6	33- 390260 4937 4691680	580	10/69	3005	4	FR	66	10	28	2	5/00	DO	KING ARMAND BLCK TPSL 0002 BRWN CLAY 0014 BRWN MSND 0016 BLUE CLAY 0058 GREY MSND 0066 BLCK GRVL MSND 0068 BLCK SHLE 0070
ED	4	7	33- 390895 5957 4692249	582	04/74	3005	4	FR	68	15	17	10	30/00	DO	PINSONNEAULT R BLCK TPSL 0001 BRWN CLAY 0012 GREY SAND 0013 BLUE CLAY 0049 BLUE CLAY STNS 0055 GREY SAND 0065 BLCK GRVL 0070 (S 0067 03)
ED	4	9	33- 391860 2174 4693080	580	10/59	4503	4	FR	71	10	20	2	3/00	DO	RASBURG F YLLW CLAY 0010 BLUE MUCK 0066 FSND 0070 GRVL 0071
ED	4	11	33- 392680 5152 4693780	580	09/70	4707	4	FR	72	20	21	10	6/00	DO	CARRON A TPSL 0001 BLUE CLAY 0046 HPAN 0069 MSND 0072 (S 0071 03) GRVL 0074
ED	4	11	33- 392745 2175 4693850	580	05/63	4707	4	FR	72	17	30	8	4/00	DO	PINNSONEAULT J CLAY TPSL 0002 RED CLAY 0005 QSND 0007 GREY CLAY 0048 HPAN 0062 MSND 0072 GRVL 0075 (S 0073 01) HPAN 0076
ED	4	12	33- 392730 5504 4694650	580	03/71	4707	4	FR	59	12	12	5	8/00		CARON JEAN M TPSL 0002 CLAY 0053 HPAN 0059 (S 0058 03) GRVL 0061
ED	4	12	33- 392740 5298 4694640	580	03/71	4707	4	FR FR	60 71						CARON JEAN M TPSL 0002 GREY CLAY 0050 HPAN 0060 MSND GRVL CLAY 0063 HPAN 0071 SILT 0073 BLCK SHLE 0074
ED	4	12	33- 393030 2176 4694100	580	02/58	3308	4		DRY						KING E CLAY 0014 MSND 0016 CLAY STNS 0058 MSND 0063 MSND GRVL CLAY 0067 CLAY GRVL 0069 BLCK SHLE 0082
ED	4	12	33- 393050 2177 4694100	580	03/58	3308	4		DRY						KING E TPSL 0002 CLAY 0012 MSND 0014 CLAY STNS 0060 MSND GRVL 0062 SHLE GRVL CLAY 0067 BLCK SHLE 0092
ED	4	16	33- 394795 2178 4695590	590	08/50	3025	4	FR	68	18	30			DO	HARUDKA G GREY CLAY 0060 MSND 0072 GRVL MSND 0078
ED	4	16	33- 394910 2179 4695720	590	06/61	3308	4	FR	70	7	70	1	1/00	DO	STERLING W RED CLAY MSND 0009 BLUE CLAY 0050 HPAN 0069 MSND 0070

ED	3	18	33- 5723	395855 4696440	588	05/73	2519	30	FR	12	10	40			DO	KING P BLCK TPSL 0001 BRWN SAND 0006 GREY CLAY 0012 GREY CLAY DLMT 0022 GREY CLAY 0040
ED	3	18	33- 2145	395975 4696540	590	08/54	2108	3		DRY						BECHARD D CLAY 0015 MSND 0021 CLAY 0066 MSND 0071 SHLE 0075
ED	3	19	33- 2147	397140 4695790	590	10/54	2108	3	FR	60	16	26	3	3/00	DO	BECHARD R CLAY 0016 MSND 0020 CLAY 0048 MSND 0061 GRVL 0062
ED	3	19	33- 5717	397180 4695880	587	01/72	5406	4	FR	64	10	22	2	4/00	DO	WHITE L CLAY 0002 YLLW SAND 0008 GREY CLAY 0047 HPAN 0063 BLCK SHLE 0073
ED	3	20	33- 5367	397520 4696050	586	09/71	5406	4	FR	74	10	58	2	4/00	DO	DOLATA H YLLW CLAY 0007 CLAY MSND 0010 GREY CLAY 0052 HPAN 0064 BLCK SHLE 0075
ED	3	20	33- 2148	397810 4695735	589	11/55	3308	3		DRY						FOSTER J CLAY 0012 MSND 0014 CLAY 0056 MSND GRVL 0064 GRVL 0065 BLCK SHLE 0070
ED	3	20	33- 2149	397840 4695770	589	12/55	3308	3	FR	65	15	65	4	/20	DO	FOSTER J CLAY 0012 MSND 0055 MSND GRVL 0063 GRVL 0065
ED	3	20	33- 2150	398260 4695600	589	10/58	3307	4	FR	60	12	30	4	2/00	DO	MAINE S CLAY 0014 MSND 0018 CLAY 0035 HPAN 0049 CLAY GRVL 0052 MSND 0059 BLCK SHLE 0060
ED	3	24	33- 2165	399700 4697810	592	12/63	3013	4	FR	72	20	26	1	6/00	ST DO	POMAJBA F TPSL 0013 MSND 0040 CLAY 0062 MSND GRVL 0072 SHLE 0077
ED	3	24	33- 5267	399710 4697800	592	04/71	3005	4		DRY						POMAJBA FRANK BLCK TPSL 0001 BRWN MSND CLAY 0014 BLUE CLAY STNS 0072 BLCK GRVL 0077 BLCK SHLE 0082
ED	3	24	33- 5266	399800 4697890	592	03/71	3005	4		DRY						POMAJBA FRANK BLCK TPSL 0001 BRWN MSND CLAY 0012 BLUE CLAY STNS 0067 BLCK GRVL 0072 BLCK SHLE 0077
ED	3	24	33- 5268	399800 4697940	592	05/71	3005	4	FR	75	35	38	5	8/30	DO	POMAJBA FRANK BLCK TPSL 0001 BRWN MSND CLAY 0014 BLUE CLAY STNS 0070 BLCK GRVL 0076 BLCK SHLE 0077
ED	3	24	33- 5265	399840 4697900	592	03/71	3005	4		DRY						POMAJBA FRANK BLCK TPSL 0001 BRWN MSND CLAY 0012 BLUE CLAY STNS 0067 BLCK GRVL 0072 BLCK SHLE 0077
ED	4	2	33- 2168	388070 4690530	580	04/58	3308	3	FR	69	12	18	4	/20		GERVAIS F CLAY TPSL 0003 BLUE CLAY 0020 MSND 0021 CLAY 0056 HPAN 0058 CLAY GRVL MSND 0063 MSND STNS 0069 SHLE 0076
ED	4	2	33- 2167	388180 4689830	580	06/54	2108	4		DRY						DUPHETTE H GREY CLAY 0018 QSND 0020 GREY CLAY 0051 FSND 0065 MSND GRVL 0075
ED	4	2	33- 2169	388210 4690380	580	04/58	3308	3	FR	66	12	18	4	/20	DO	GERVAIS F CLAY TPSL 0003 BLUE CLAY MSND 0020 CLAY 0053 HPAN 0063 GRVL MSND 0066 ROCK SHLE 0070
ED	4	3	33- 2170	388965 4690550	580	06/67	3005	4	FR	61	8	12	5	5/00	DO	GERVAIS F TPSL 0001 BLUE CLAY 0025 MSND CLAY STNS 0061 GRVL 0065
ED	4	4	33- 2171	388815 4690940	580	05/65	4707	4	FR	63	10	12	10	2/00	DO	OVELLETTE A TPSL 0001 CLAY 0050 MSND 0055 MSND CLAY 0063 GRVL 0068 BLCK SHLE 0069

MUNICIPALITY CONCESSION ETC	LOT	WELL NO	UTM EASTING NORTHING	ELEV FEET	DATE	DRILLER	CSG DIA INS	KIND OF WATER	WATER FOUND FEET	STAT LVL FEET	PUMP LVL FEET	TEST RATE GPM	TEST TIME HR/MN	WATER USE	OWNER/LOG/SCREEN DEPTHS IN FEET TO WHICH FORMATIONS EXTEND
DOVER TOWNSHIP (CONTINUED....)															
ED	3	15	33- 395280 5626 4694180	585	07/72	4707	4	FR	68	20	40	2	5/00	ST DO	BELANGER J P TPSL 0001 YLLW CLAY 0009 BLUE CLAY 0046 HPAN 0068 GRVL 0069
ED	3	16	33- 395645 2136 4694660	590	10/60	2108	4		DRY						BECHARD A GREY CLAY 0021 QSND 0024 GREY CLAY 0058 MSND 0065 SHLE 0066
ED	3	16	33- 395680 2134 4694610	590	10/60	2108	4		DRY						BECHARD A GREY CLAY 0022 QSND 0024 GREY CLAY 0060 CLAY 0064 MSND 0065
ED	3	16	33- 395720 2135 4694560	590	10/60	2108	4		DRY						BECHARD A GREY CLAY 0022 QSND 0024 GREY CLAY 0063 FSND CSND 0065 SHLE 0069
ED	3	16	33- 395740 2137 4694630	590	10/60	2108	4	FR	55	6	28	1		ST DO	BECHARD A GREY CLAY 0017 QSND 0020 GREY CLAY 0051 CLAY 0055 CSND 0057
ED	3	16	33- 395800 2133 4694640	590	03/50	3308	4	FR	74	10	74	3	/20	DO	CROW W CLAY 0014 MSND 0018 CLAY 0049 CLAY GRVL 0070 GRVL 0072 ROCK 0074
ED	3	16	33- 395815 2130 4694660	590	02/50	3308	4		DRY						CROW W CLAY 0008 FSND 0015 CLAY 0055 CLAY GRVL 0069 MSND 0070 GRVL 0071 SHLE 0080
ED	3	16	33- 395820 2132 4694650	590	03/50	3308	4		DRY						CROW W CLAY 0008 FSND 0015 CLAY 0055 CLAY GRVL 0068 MSND 0069 SHLE 0074
ED	3	16	33- 395825 2131 4694640	590	03/50	3308	4		DRY						CROW W CLAY 0008 FSND 0014 CLAY 0050 CLAY GRVL 0068 GRVL 0071 SHLE 0075
ED	3	17	33- 395900 2140 4695030	590	08/52	2108	4	FR	63	12					FAUBERT E CLAY 0017 MSND 0031 CLAY 0050 MSND GRVL 0061 GRVL 0063 MSND 0076
ED	3	17	33- 395900 2141 4695080	590	08/52	2108	4	FR	74	16		1		ST DO	FAUBERT E CLAY 0020 MSND 0036 CLAY 0055 MSND GRVL 0071 MSND 0074 SHLE 0091
ED	3	17	33- 395910 2139 4695085	590	08/52	2108	4	FR	65	22	40				FAUBERT E CLAY 0022 MSND 0031 CLAY 0044 MSND GRVL 0065 MSND 0074 SLTE 0083
ED	3	17	33- 395920 2138 4695100	590	08/52	2108	4	FR	65	22	40				FEUBERT E CLAY 0023 MSND 0032 CLAY 0043 MSND GRVL 0065 MSND 0073 SHLE 0092
ED	3	18	33- 395560 2144 4695180	590	08/54	2108	3		DRY						BECHARD D CLAY 0016 MSND 0020 CLAY 0064 MSND 0071 SHLE 0073
ED	3	18	33- 395580 2142 4696170	590	05/53	2108	3		DRY						BECHARD D CLAY 0016 MSND 0029 CLAY 0051 MSND GRVL 0069 GRVL 0071
ED	3	18	33- 395580 2143 4696170	590	05/53	2108	3	FR		16	22	2	10/00	DO	BECHARD D CLAY 0016 MSND 0030 CLAY 0053 MSND GRVL 0070 GRVL 0072
ED	3	18	33- 395595 2146 4696170	590	08/54	2108	3	FR		17	30	2	72/00	DO	BECHARD D CLAY 0015 MSND 0020 CLAY 0065 MSND 0072 SHLE 0075

```
ED      3  13   33-  394190   585 06/63  4707   4  FR     59    22    42    1 72/00 DO     PODLESKI K
                2121 4693940                                                                 RED CLAY 0010 GREY CLAY 0049 HPAN 0059
                                                                                             MSND 0068 SHLE 0069
ED      3  13   33-  394220   585 06/63  4707   4         DRY                               PODLESKI K
                2120 4693920                                                                 TPSL 0002  RED CLAY 0012 GREY CLAY 0050
                                                                                             HPAN 0060 MSND 0068 BLCK SHLE 0070
ED      3  13   33-  394220   585 08/56  2108   3  FR     65    20    68    1        ST DO GAGNIER B
                2114 4693940                                                                 CLAY 0029 MSND 0036 CLAY 0051 GRVL CLAY
                                                                                             0065 FSND 0066 CSND 0068
ED      3  13   33-  394240   590 11/69  3308   4  FR     78    22    50    2 24/00 DO     MARTIN R
                5001 4693970                                                                 RED MSND CLAY 0015 BLUE CLAY 0050 HPAN
                                                                                             0070 BLCK SHLE 0078
ED      3  13   33-  394258   586 08/74  3307   4  FR     64     2    60    3 11/30 DO     LAFRENIRE A
                6053 4693938                          FR     68                              CLAY 0002 SAND 0008 CLAY 0018 HPAN 0020
                                                                                             CLAY 0060 SAND 0067 BLCK GRVL SHLE 0068
ED      3  14   33-  394290   586 12/72  3005   4         DRY                               KAHUE J
                5704 4693950                                                                 BLCK TPSL 0001 BRWN CLAY SAND 0005 GREY
                                                                                             SAND 0008 BLUE CLAY 0056 BLUE CLAY STNS
                                                                                             0061 GREY SAND 0068 BLCK SHLE 0072
ED      3  14   33-  394330   586 10/74  3308   4  FR     68    30    45    3  3/00 DO     RICO CONST-(FIELD R)
                6093 4693959                                                                 RED CLAY 0050 CLAY 0059 CLAY 0067 SAND
                                                                                             GRVL 0068
ED      3  14   33-  394380   585 01/73  3005   4                                     DO     KAHUE J
                5746 4693975                                                                 BLCK TPSL 0001 BRWN CLAY SAND 0005 GREY
                                                                                             SAND 0008 BLUE CLAY 0056 BLUE CLAY STNS
                                                                                             0061 GREY SAND 0068 BLCK SHLE 0078
ED      3  14   33-  394397   585 01/73  3005   4  FR     67    24    44    3 50/00 DO     KAHUE J
                5747 4693955                                                                 BLCK TPSL 0001 BRWN CLAY SAND 0005 GREY
                                                                                             SAND 0008 BLUE CLAY 0056 BLUE CLAY STNS
                                                                                             0061 GREY SAND 0067 BLCK GRVL SAND 0068
                                                                                             BLCK SHLE 0070
ED      3  14   33-  394520   585 01/73  3005   4  FR     69    24    44    3 30/00 ST DO BELANGER GERALD
                5748 4693980                                                                 BLCK TPSL 0001 BRWN CLAY SAND 0007 GREY
                                                                                             SAND 0010 BLUE CLAY 0057 BLUE CLAY STNS
                                                                                             0062 GREY SAND 0069 BLCK GRVL SAND 0071
                                                                                             BLCK SHLE 0072
ED      3  14   33-  394660   590 04/50  3308   3  FR     69     8    12    3  1/00 ST DO BELANGER A
                2123 4693990                                                                 CLAY 0014 MSND 0018 CLAY 0050 CLAY GRVL
                                                                                             0068 GRVL 0069 ROCK 0070
ED      3  14   33-  394900   590 10/62  4707   4         DRY                               FAUBERT L
                2124 4693940                                                                  RED CLAY 0004 BLUE CLAY 0008 MSND 0040
                                                                                             CLAY 0044 HPAN 0046 MSND 0066 MSND GRVL
                                                                                             0075 BLCK SHLE 0082
ED      3  14   33-  394920   590 10/62  4707   4         DRY                               FAUBERT L
                2126 4693900                                                                 TPSL 0004 CLAY 0008 MSND 0018 BLUE CLAY
                                                                                             0048 HPAN 0069 GRVL MSND 0075 GREY SHLE
                                                                                             0079
ED      3  14   33-  394955   590 10/62  4707   4         DRY                               FAUBERT L
                2125 4693880                                                                 TPSL 0004  RED CLAY 0007 MSND 0016 BLUE
                                                                                             CLAY 0044 CLAY GRVL 0064 MSND GRVL 0077
                                                                                             GREY SHLE 0085
ED      3  14   33-  394965   590 10/62  4707   4         DRY                               FAUBERT L
                2127 4693860                                                                 TPSL CLAY 0003 CLAY 0009 MSND 0020 BLUE
                                                                                             CLAY 0042 CLAY GRVL 0048 HPAN 0068 MSND
                                                                                             GRVL 0076 GREY SHLE 0079
ED      3  14   33-  394965   590 10/62  4707   4         DRY                               FAUBERT L
                2128 4693860                                                                 TPSL 0004 CLAY 0008 MSND 0019 BLUE CLAY
                                                                                             0045 HPAN 0052 MSND 0056 CLAY GRVL 0073
                                                                                             GREY SHLE 0075
```

MUNICIPALITY CONCESSION ETC	LOT	WELL NO	UTM EASTING NORTHING	ELEV FEET	DATE	DRILLER	CSG DIA INS	KIND OF WATER	WATER FOUND FEET	STAT LVL FEET	PUMP LVL FEET	TEST RATE GPM	TEST TIME HR/MN	WATER USE	OWNER/LOG/SCREEN DEPTHS IN FEET TO WHICH FORMATIONS EXTEND
DOVER TOWNSHIP (CONTINUED....)															
ED	3	13	33- 2100	393770 4693740	585	05/54	2108	3		DRY					KING F GREY CLAY 0026 FSND 0028 GREY CLAY 0060 MSND 0071
ED	3	13	33- 2103	393780 4693720	585	06/54	2108	3	FR	68	20	20	5	10/00 CO	KING F GREY CLAY 0025 FSND 0027 GREY CLAY 0060 MSND 0068 GRVL 0070
ED	3	13	33- 2102	393780 4693730	585	05/54	2108	3		DRY					KING F GREY CLAY 0029 FSND 0030 GREY CLAY 0060 MSND 0073
ED	3	13	33- 2099	393800 4693720	585	05/54	2108	3		DRY					KING F GREY CLAY 0026 MSND 0028 GREY CLAY 0060 MSND 0070
ED	3	13	33- 2116	393840 4693690	585	10/59	3307	4	FR	63	14	26	4	/20 DO	CARON G CLAY 0012 MSND 0016 CLAY 0061 MSND 0062 BLCK SHLE 0063
ED	3	13	33- 5810	393853 4693810	585	07/73	4707	4	FR	67	22	67	2	4/00	DOVER TOWNSHIP TPSL 0001 RED CLAY 0006 BLUE CLAY 0066 SAND 0067 SHLE 0075
ED	3	13	33- 2098	393880 4693750	585	05/54	3308	4	FR	68	21	25	5	1/00 DO	KING J CLAY MSND 0018 BLUE CLAY 0050 HPAN 0065 MSND GRVL 0068
ED	3	13	33- 2118	393980 4693570	585	08/60	3308	4	FR	74	14	17	4	2/00 DO	COUTURE J CLAY 0012 MSND 0015 CLAY 0043 CLAY 0065 FSND 0066 CLAY GRVL 0070 MSND 0074 GRVL 0081 SHLE MSND 0082
ED	3	13	33- 4760	393990 4693850	586	10/68	3307	4	FR	67	28	55	3	1/00 DO	WADE RALPH CLAY 0006 MSND 0014 CLAY 0060 MSND 0066 GRVL 0067 SHLE MSND 0068
ED	3	13	33- 2117	394010 4693840	585	09/59	3307	4	FR	67	18	24	3	/20 DO	NYSSEN C RED CLAY 0008 MSND 0010 CLAY 0018 MSND 0020 CLAY 0044 CLAY GRVL 0056 HPAN 0064 MSND 0066 BLCK SHLE MSND 0067
ED	3	13	33- 2112	394030 4693860	585	08/56	2108	3		DRY					NYSSEN C CLAY 0025 MSND 0028 CLAY 0055 UNKN UNKN UNKN 0060 FSND 0066 SHLE 0067
ED	3	13	33- 2113	394050 4693860	585	08/56	2108	3	FR	58	30				NYSSEN C CLAY 0025 MSND 0030 CLAY 0054 UNKN UNKN UNKN 0058 MSND 0066
ED	3	13	33- 5274	394050 4693870	585	02/71	3005	4	FR	68	26	50	2	36/00 DO	CASTANIER JIM BLCK TPSL 0001 BRWN CLAY 0008 BLCK MSND 0009 BLUE CLAY 0055 BLUE CLAY STNS 0062 GREY MSND 0065 BLCK GRVL 0068 BLCK SHLE 0070
ED	3	13	33- 2106	394140 4693320	585	10/54	2108	4		DRY					FAUBERT L CLAY 0044 MSND 0063 GRVL 0064 SHLE 0070
ED	3	13	33- 2104	394150 4693300	585	09/54	2108	4		DRY					FAUBERT L CLAY 0045 MSND 0063 GRVL 0064 SHLE 0070
ED	3	13	33- 2105	394180 4693320	585	09/54	2108	4		DRY					FAUBERT L CLAY 0042 MSND 0063 GRVL 0065 SHLE 0069

```
ED      3  12   33-  394105   585 07/54  2108    4          DRY                                  FAUBERT L
                2081 4693250                                                                      GREY CLAY 0012 QSND 0014 GREY CLAY 0045
                                                                                                  CLAY STNS 0062 FSND 0064 BLCK SHLE 0068
ED      3  12   33-  394115   585 09/54  2108    4          DRY                                  FAUBERT L
                2083 4693300                                                                      CLAY 0045 MSND 0062 GRVL 0065 SHLE 0071
ED      3  12   33-  394120   585 09/54  2108    4          DRY                                  FAUBERT L
                2085 4693240                                                                      CLAY 0044 MSND 0064 GRVL 0065 SHLE 0072
ED      3  12   33-  394120   585 10/54  2108    4          DRY                                  FAUBERT L
                2086 4693270                                                                      CLAY 0046 MSND 0063 GRVL 0065 SHLE 0072
ED      3  12   33-  394120   585 09/54  2108    4          DRY                                  FAUBERT L
                2084 4693280                                                                      CLAY 0045 MSND 0063 GRVL 0064 SHLE 0070
ED      3  12   33-  394130   585 07/54  2108    4          DRY                                  FAUBERT L
                2082 4693270                                                                      GREY CLAY 0012 QSND 0014 GREY CLAY 0045
                                                                                                  CLAY STNS 0062 GRVL 0064 BLCK SHLE 0070
ED      3  13   33-  393440   585 02/61  3307    4  FR      79   19   65    1   /30 DO         BOSSY K
                2119 4694170                                                                      CLAY 0012 MSND 0014 CLAY 0015 MSND 0016
                                                                                                  CLAY 0059 CLAY STNS 0064 CLAY MSND 0077
                                                                                                  GRVL MSND 0079 BLCK SHLE 0083
ED      3  13   33-  393460   585 04/65  4707    4  FR      66   16   18    5  5/00 DO         PINNSONNEAULT W
                2122 4694140                                                                      TPSL 0001  RED CLAY 0007 BLUE CLAY 0054
                                                                                                  HPAN 0066 GRVL 0076 BLUE SHLE 0077
ED      3  13   33-  393460   585 07/68  4707    4  FR      68   21   23    8  4/00 DO         BOSSY Z
                4772 4694150                                                                      TPSL 0001 YLLW CLAY 0006 BLUE CLAY 0055
                                                                                                  HPAN 0065 MSND 0068 MSND GRVL 0077 (S
                                                                                                  0074 03 ) BLUE SHLE 0078
ED      3  13   33-  393465   585 12/54  2108    3          DRY                                  PINSONNEAULT P
                2109 4694085                                                                      CLAY 0023 MSND 0026 WHIT CLAY 0057 MSND
                                                                                                  0080
ED      3  13   33-  393480   585 10/54  2108    3          DRY                                  MAURE H
                2107 4694070                                                                      CLAY 0021 MSND 0024 CLAY 0052 QSND 0059
                                                                                                  CSND 0070 GRVL MSND 0080
ED      3  13   33-  393480   585 12/54  2108    3  FR      83   17   28    3  5/00 DO         PINSONNEAULT P
                2110 4694100                                                                      CLAY 0023 MSND 0026 WHIT CLAY 0057 MSND
                                                                                                  0080 SHLE 0085
ED      3  13   33-  393510   585 10/54  2108    3  FR      61   17   23    2 20/00 DO         MAURE H
                2108 4694085                                                                      CLAY 0022 MSND 0026 CLAY 0053 QSND 0060
                                                                                                  CSND 0071 GRVL 0074
ED      3  13   33-  393540   585 03/58  3308    3  FR      77   15   16    4   /20 DO         BECHARD G
                2115 4694030                                                                      CLAY 0017 MSND 0018 CLAY 0058 HPAN 0060
                                                                                                  GRVL MSND 0066 GRVL 0074 SHLE MSND 0075
                                                                                                  BLCK SHLE 0077
ED      3  13   33-  393552   585 03/74  4707    4  FR      74   23   40   10  5/00 PS         DOWER TWPS
                5991 4694131                                                                      TPSL 0001 CLAY 0011 HPAN 0017 CLAY 0058
                                                                                                  HPAN 0072 SAND 0074 GRVL 0078 BLUE SHLE
                                                                                                  0080
ED      3  13   33-  393575   585 04/74  4707    4  FR      71   25   36    8  8/00 MU CO TWP DOVER
                5992 4694117                                                                      TPSL 0001 CLAY 0010 SAND 0016 CLAY 0058
                                                                                                  HPAN 0063 SAND 0071 BLUE GRVL SHLE 0077
                                                                                                  (S    0074 03 )
ED      3  13   33-  393605   585 05/55  2108    3  FR      57   17   18   10   /30 DO         KING H
                2111 4693950                                                                      CLAY 0023 MSND 0026 GREY CLAY 0057 MSND
                                                                                                  0075 GRVL 0078
ED      3  13   33-  393625   585 04/74  4707    4  FR      69   25   28   14  4/00 MU         DOVER TWP
                5993 4694059                                                                      TPSL 0001 CLAY 0008 HPAN SAND 0018 CLAY
                                                                                                  0062 HPAN 0069 GRVL SHLE 0074
ED      3  13   33-  393720   585 10/72  4707    4  FR      74   25   26    6  3/00 DO         HORN J
                5637 4693910                                                                      TPSL 0001 YLLW CLAY 0010 BLUE CLAY 0074
                                                                                                  GRVL 0078 (S    0074 03 )
ED      3  13   33-  393750   585 05/54  2108    3          DRY                                  KING F
                2101 4693740                                                                      GREY CLAY 0025 FSND 0027 GREY CLAY 0058
                                                                                                  MSND 0068
```

MUNICIPALITY CONCESSION ETC	LOT	WELL NO	UTM EASTING NORTHING	ELEV FEET	DATE	DRILLER	CSG DIA INS	KIND OF WATER	WATER FOUND FEET	STAT LVL FEET	PUMP LVL FEET	TEST RATE GPM	TEST TIME HR/MN	WATER USE	OWNER/LOG/SCREEN DEPTHS IN FEET TO WHICH FORMATIONS EXTEND
DOVER TOWNSHIP (CONTINUED....)															
ED	3	12	33- 2092 393320 4693470	585	07/58	3308	3	FR	82	14	24	2	2/00	DO	DUPONT E CLAY 0010 BLUE CLAY 0060 HPAN 0070 MSND GRVL 0072 HPAN 0080 BLCK SHLE 0082
ED	3	12	33- 2097 393360 4693840	585	11/64	2519	7	FR	75	20	77	10	4/00	PS	TOWNSHIP OF DOVER CLAY MSND 0042 CLAY 0050 MSND 0068 SHLE 0075 BLCK ROCK 0085 GRN SHLE 0087 BLCK ROCK 0090
ED	3	12	33- 5998 393371 4694019	585	01/74	4707	4	FR	69	20	22	7	3/00	DO	KING P TPSL 0001 CLAY 0046 HPAN 0065 CLAY 0069 (S 0068 03) GRVL SHLE HPAN 0071
ED	3	12	33- 2093 393380 4693500	585	07/58	3308	3	FR	80	14	80			DO	CLAES G CLAY 0010 BLUE CLAY 0060 HPAN 0070 MSND 0071 HPAN BLDR 0080 SHLE 0081
ED	3	12	33- 2075 393500 4693750	585	09/66	3005	4		DRY						BECHARD U TPSL 0002 CLAY 0017 BLUE CLAY 0045 BLUE CLAY STNS 0069 MSND GRVL 0072 SHLE 0082 BLCK SHLE 0087
ED	3	12	33- 2095 393500 4693780	585	05/64	3013	4	FR	74	18	35	2	1/00	DO	HASLIP J TPSL 0001 CLAY MSND 0020 CLAY 0050 CLAY STNS 0059 MSND 0068 GRVL 0074 SHLE 0077
ED	3	12	33- 2096 393500 4693780	585	08/64	3013	4	FR	70	18	35	3	1/00	DO	PEPPER D TPSL 0001 CLAY MSND 0020 CLAY 0036 CLAY STNS 0067 MSND 0070 GRVL 0072
ED	3	12	33- 2087 393520 4693720	585	08/55	2108	3	FR	77	18	35	3	10/00	DO	CHAUVIN E CLAY 0024 MSND 0029 CLAY GRVL 0053 MSND 0069 CLAY 0076 MSND 0077 SHLE 0080
ED	3	12	33- 2076 393520 4693740	585	09/66	3005	4		DRY						BECHARD U TPSL 0002 CLAY 0017 BLUE CLAY 0045 BLUE CLAY STNS 0069 MSND GRVL 0072 SHLE 0082 BLCK SHLE 0090
ED	3	12	33- 2079 393560 4693760	585	04/53	3308	4	FR	88	18	35	6	24/00	PS	CONTINUATION SCHOOL CLAY 0010 BLUE CLAY 0055 HPAN 0080 BLCK SHLE 0088
ED	3	12	33- 2094 393580 4693740	585	07/62	3308	4	FR	72	16	40	3	3/00	DO	BECHARD U RED MSND 0012 BLUE CLAY 0050 HPAN 0070 GRVL 0072
ED	3	12	33- 2078 393630 4693760	585	04/53	3308	4	FR	84	18	35	6	24/00	PS	SEPARATE SCHOOL CLAY 0010 BLUE CLAY 0055 HPAN 0080 BLCK SHLE 0084
ED	3	12	33- 2077 393700 4693740	585	11/52	2108	7	FR	60	11	44	2		DO	FAUBERT L CLAY 0042 MSND GRVL 0054 MSND 0060 MSND GRVL 0064 BLCK SHLE 0072 SHLE 0092 BLUE SHLE 0115
ED	3	12	33- 2080 393760 4693700	585	06/54	3308	4	FR	68	21	25	5	1/00	DO	BECHOURD E RED MSND CLAY 0018 BLUE CLAY 0050 HPAN 0065 MSND GRVL 0068
ED	3	12	33- 2091 393790 4693665	585	04/58	3308	4	FR	75	12	21	4	/20	DO	LACHAPELLE J CLAY 0010 MSND 0012 CLAY 0055 MSND GRVL CLAY 0072 GRVL MSND 0074 BLCK SHLE MSND 0075

```
ED      2  20   33-  399040   592 07/59  4708   4  FR     59    21   40    3 10/00 DO    PROFOTA A
                2043 4694410                                                             TPSL 0002 YLLW CLAY 0014 BLUE CLAY 0042
                                                                                         STNS CLAY 0059 MSND GRVL 0060
ED      2  20   33-  399045   592 07/59  4708   4        DRY                             PROFOTA A
                2045 4694380                                                             TPSL 0002 YLLW CLAY 0014 BLUE CLAY 0040
                                                                                         STNS CLAY 0059 BLCK SHLE 0060
ED      2  20   33-  399050   592 07/59  4708   4        DRY                             PROFOTA A
                2047 4694370                                                             TPSL 0002 YLLW CLAY 0014 BLUE CLAY 0042
                                                                                         STNS CLAY 0059 BLCK SHLE 0060
ED      2  21   33-  399630   592 09/66  3005   4  FR     58    12   19   15   /30 ST DO SMITH E
                2051 4695070                                                             MSND 0015 BLUE CLAY 0037 BLUE CLAY STNS
                                                                                         0056 MSND GRVL 0058 GRVL 0059
ED      3   5   33-  389680   580 04/64  3013   4  FR     66     7   10    2  6/00 ST DO PELKEY I
                2071 4691025                                                             TPSL 0001 CLAY 0004 BLUE CLAY 0010 MSND
                                                                                         0011 CLAY 0050 MSND 0066 GRVL 0067 SHLE
                                                                                         0070
ED      3   9   33-  391680   585 08/72  3005   4  FR     59    16   19   10  4/00 DO    BECHARD R
                5658 4692810                                FR     74                     BLCK TPSL 0002 BRWN SAND CLAY 0012 BLUE
                                                                                         CLAY STNS 0059 BLCK GRVL SAND 0074 (S
                                                                                         0071 03 )
ED      3   9   33-  391816   582 07/74  3005   4  FR     72    17   28    6  8/00 ST DO PINSONNEAULT G
                6041 4692968                                                             BLCK TPSL 0002 BRWN CLAY 0011 GREY SAND
                                                                                         0012 BLUE CLAY STNS 0058 BLCK GRVL SAND
                                                                                         0074 (S   0071 03 )
ED      3   9   33-  391860   576 07/71  3005   4  FR     66    16   19    5  8/00 ST DO PINSONNEAULT GERALD
                5373 4692915                                                             BLCK TPSL 0002 BRWN MSND CLAY 0012 BLUE
                                                                                         CLAY 0051 BLUE CLAY STNS 0060 BLCK MSND
                                                                                         GRVL 0066 BLCK GRVL 0073
ED      3  10   33-  392120   580 09/67  3307   4  FR     75    16   40    5 48/00 CO    KING G
                2073 4693160                                                             CLAY 0007 MSND 0018 CLAY 0050 HPAN CLAY
                                                                                         STNS 0070 MSND 0074 GRVL 0075 BLCK SHLE
                                                                                         0077
ED      3  10   33-  392130   580 05/53  3308   3  FR     72    14   21    4 24/00 DO    CARON R
                2072 4693100                                                             CLAY MSND 0002 CLAY 0014 MSND 0018 CLAY
                                                                                         0042 MSND CLAY 0045 CLAY GRVL 0069 MSND
                                                                                         GRVL 0071 GRVL 0072
ED      3  10   33-  392205   582 08/74  4707   4  FR     67    20   23    5  3/00 IN    KING CANNING
                6016 4693307                                                             TPSL 0001 YLLW CLAY 0007 GREY CLAY 0054
                                                                                         HPAN 0067 SAND GRVL HPAN 0076 (S   0073
                                                                                         03 )
ED      3  10   33-  392240   582 08/74  4707   4  FR     68    20   26    7  3/00 DO    KING CANNING
                6015 4693320                                                             TPSL 0001  RED CLAY 0008 BLUE CLAY 0068
                                                                                         SAND 0075 (S   0074 03 ) GRVL SHLE 0077
ED      3  10   33-  392260   584 09/68  4707   4  FR     69    20   26   10 12/00 IN    KING CANNING CC
                4796 4693350                                                             TPSL 0001 CLAY 0056 HPAN 0069 MSND GRVL
                                                                                         0077 (S   0074 03 ) HPAN 0078
ED      3  11   33-  392800   580 11/52  2108   4  FR     74    12   22    5        ST DO MAURE B
                2074 4693000                                                             CLAY 0032 MSND 0058 MSND GRVL 0064 GRVL
                                                                                         0074 SHLE 0080 BLCK SHLE 0081 SHLE 0094
ED      3  12   33-  392970   585 06/57  2108   4  FR     70    10   10   20        CO    CAN AND DOM SUGAR CO
                2089 4693940                                                             CLAY 0010 MSND 0021 GREY CLAY 0052 MSND
                                                                                         GRVL 0066 MSND SILT 0070 MSND GRVL 0080
ED      3  12   33-  393065   585 07/57  2108   4  FR     70    18   26    2        DO    HOULE A
                2090 4694030                                                             GREY CLAY 0070 FSND 0079 CSND 0082
ED      3  12   33-  393140   585 06/69  3307   4  FR     66    18   18    5  2/00 DO    PODLESKI KARL
                4900 4694100                                                             CLAY 0012 MSND 0014 CLAY 0052 CLAY STNS
                                                                                         0062 CLAY MSND 0065 GRVL 0066
ED      3  12   33-  393320   585 01/57  2108   3  FR     64    17   37    3        DO    KING N
                2088 4693420                                                             CLAY 0036 MSND 0041 CLAY 0064 BLCK MSND
                                                                                         GRVL 0065
```

MUNICIPALITY CONCESSION ETC	LOT	WELL NO	UTM EASTING NORTHING	ELEV FEET	DATE	DRILLER	CSG DIA INS	KIND OF WATER	WATER FOUND FEET	STAT LVL FEET	PUMP LVL FEET	TEST RATE GPM	TEST TIME HR/MN	WATER USE	OWNER/LOG/SCREEN DEPTHS IN FEET TO WHICH FORMATIONS EXTEND
DOVER TOWNSHIP (CONTINUED....)															
ED	1	19	33- 399150 1998 4694110	593	04/49	5801	4	FR	65	20		3	72/00	DO	STACEY B TPSL CLAY 0010 BLUE CLAY 0030 GRVL CLAY ROCK 0065
ED	1	20	33- 399655 2000 4694010	590	02/56	3206	4		DRY						SMITH D YLLW CLAY 0014 BLUE CLAY 0017 MSND 0023 CLAY 0064 SHLE 0074
ED	2	13	33- 394530 4875 4692860	585	05/69	3005	4		DRY						REAUME J BRWN TPSL 0002 BRWN CLAY 0012 BLUE CLAY 0045 BLUE CLAY MSND STNS 0057 GREY GRVL FSND 0059 BLCK SHLE 0065
ED	2	13	33- 394540 4876 4692860	585	05/69	3005	4		DRY						REAUME J BRWN TPSL 0002 BRWN CLAY 0012 BLUE CLAY 0045 BLUE CLAY FSND STNS 0055 GREY GRVL FSND 0057 BLCK SHLE 0065
ED	2	13	33- 394560 2038 4692860	590	08/52	2108	4	FR	57	25					DUPHETTE N CLAY 0014 MSND 0033 CLAY 0054 MSND GRVL 0057 SHLE 0077
ED	2	13	33- 394570 2039 4692830	590	08/52	2108	4	FR	58	7	7	3		DO	DUPHETTE N CLAY 0014 MSND 0034 CLAY 0053 MSND GRVL 0057 GRVL 0058
ED	2	14	33- 395040 2041 4693870	590	07/55	2108	4	FR	80	17	45	3		DO	COSIER L CLAY 0027 QSND 0030 CLAY 0062 MSND 0078 CSND 0079 SHLE 0090
ED	2	14	33- 395080 2129 4693720	590	04/63	4707	4	FR	76	21	32	6	6/00	ST DO	FAUBERT L TPSL 0003 RED CLAY 0007 MSND 0010 BLUE CLAY 0042 HPAN 0049 MSND 0052 BLUE CLAY 0076 GRVL 0079 BLCK SHLE 0080
ED	2	14	33- 395120 2040 4693900	590	04/50	3308	3	FR	80	14	80	3	/20	DO	DEMARS J CLAY 0012 MSND 0019 CLAY 0055 CLAY GRVL 0062 CLAY MSND 0069 GRVL 0078 GRN ROCK 0080
ED	2	19	33- 397740 2042 4695560	589	03/50	3308	4	FR	70	15	30	5	2/00	DO	FOSTER J RED MSND 0015 BLUE CLAY 0065 HPAN 0068 MSND 0070
ED	2	20	33- 399000 2049 4694425	592	08/67	3005	4	FR	61	18	33	2	50/00		DALE C TPSL 0001 YLLW MSND 0014 BLUE CLAY 0030 BLUE CLAY STNS 0058 FSND 0060 GRVL 0065
ED	2	20	33- 399010 2048 4694420	592	08/67	3005	4		DRY						DALE C TPSL 0001 YLLW MSND 0014 BLUE CLAY 0030 BLUE CLAY STNS 0061 FSND 0064 GRVL MSND 0065 SHLE 0066
ED	2	20	33- 399015 2050 4694425	592	10/67	3005	4	FR	62	18	33	2	5/00	DO	DALE C TPSL 0001 YLLW MSND 0014 BLUE CLAY 0030 BLUE CLAY STNS 0058 FSND 0060 FSND GRVL 0062 GRVL 0063 SHLE 0064
ED	2	20	33- 399025 2044 4694395	592	07/59	4708	4		DRY						PROFOTA A TPSL 0002 YLLW CLAY 0014 BLUE CLAY 0042 STNS CLAY 0060 BLCK SHLE 0066
ED	2	20	33- 399030 2046 4694390	592	07/59	4708	4		DRY						PROFOTA A TPSL 0002 YLLW CLAY 0012 BLUE CLAY 0040 STNS CLAY 0059 BLCK SHLE 0060

ED	1	17	33- 397985 1968 4693405	590	05/57	3206	4		DRY						DONALDSON W CLAY 0055 HPAN 0063 SHLE 0070
ED	1	17	33- 397985 1972 4693485	590	06/57	3206	4		DRY						GAGNER T CLAY 0053 HPAN 0064 SHLE 0065
ED	1	17	33- 397990 1980 4693450	590	02/61	3307	4		DRY						GAGNER T CLAY 0012 MSND 0015 CLAY 0055 CLAY STNS 0062 MSND 0063 GRVL MSND CLAY 0066 BLCK SHLE 0067
ED	1	17	33- 397990 1990 4693455	590	02/65	2519	5	FR	63	28	40	1	42/00	DO	DELRUE C CLAY 0058 SHLE 0063 GRVL 0064
ED	1	17	33- 398015 1991 4693410	590	04/65	3606	6	FR	64	30	40	15	2/00	DO	DELRUE C TPSL 0001 SILT CLAY 0064 GREY FSND 0065 BLCK SHLE 0077 GREY SHLE 0092
ED	1	17	33- 398020 1977 4693440	590	06/59	2108	4	FR	63	20	40	7	3/00	DO	MCGARVIN D CLAY 0015 MSND 0017 CLAY 0056 FSND 0062 CSND 0063 SHLE 0066
ED	1	17	33- 398025 1976 4693440	590	06/59	2108	4		DRY						MCGARVIN D CLAY 0015 QSND 0017 CLAY 0059 MSND 0063 SHLE 0066
ED	1	17	33- 398030 1973 4693495	590	06/59	2108	4		DRY						MCGARVIN D CLAY 0060 QSND 0065 SHLE 0075
ED	1	17	33- 398035 1975 4693430	590	06/59	2108	4		DRY						MCGARVIN D CLAY 0057 QSND 0062 SHLE 0067
ED	1	17	33- 398040 1974 4693415	590	07/59	2108	4		DRY						MCGARVIN D CLAY 0060 QSND 0063 SHLE 0068
ED	1	17	33- 398070 1971 4693400	580	06/57	3206	4		DRY						GAGNER T CLAY 0054 HPAN 0065 SHLE 0066
ED	1	18	33- 398035 1993 4693480	590	08/56	2108	3		DRY						GILLIES R CLAY 0059 MSND GRVL 0062 CSND 0064 SHLE 0067
ED	1	18	33- 398045 1994 4693460	590	08/56	2108	3	FR	65	26	31	3	9/00	DO	GILLIES R CLAY 0060 QSND 0063 CSND 0065
ED	1	18	33- 398330 1996 4693550	590	04/66	3005	4	FR	60	25	50	3	1/00	DO	PEMONT A YLLW CLAY MSND 0013 MSND 0015 BLUE CLAY 0045 BLUE CLAY STNS 0060 GRVL 0063 SHLE 0064
ED	1	18	33- 398350 1997 4693530	590	05/66	3005	4	FR	62	25	50	3	1/00	DO	HARKE A YLLW CLAY MSND 0013 MSND 0015 BLUE CLAY 0045 BLUE CLAY STNS 0062 GRVL 0063 SHLE 0068
ED	1	18	33- 398650 1995 4693655	590	04/66	3005	4		DRY						PEMONT A YLLW CLAY MSND 0013 MSND 0015 BLUE CLAY 0045 BLUE CLAY STNS 0058 FSND GRVL 0063 SHLE 0064
ED	1	18	33- 398650 1992 4693660	590	09/47	5801	4	FR	68	16				DO	STACEY B MSND 0008 BLUE CLAY 0012 CSND 0013 CLAY 0068 SHLE 0069
ED	1	19	33- 398700 4621 4693700	592	06/68	3005	4	FR	62	30	40	5	/30	DO	BURKE WILLIAM TPSL 0002 CLAY 0015 BLUE CLAY 0062 GRVL 0066 SHLE 0067
ED	1	19	33- 398750 4620 4693720	593	06/68	3005	4		DRY						BURKE WILLIAM TPSL 0002 CLAY 0015 BLUE CLAY 0065 GRVL 0070 SHLE 0072
ED	1	19	33- 398860 4619 4693750	592	06/68	3005	4		DRY						BURKE WILLIAM TPSL 0002 CLAY 0015 BLUE CLAY 0062 GRVL 0065 SHLE 0075
ED	1	19	33- 399095 1999 4694010	595	07/67	3307	4	FR FR	68 72	24	40	4	1/00	DO	MAST A CLAY 0007 MSND 0016 CLAY 0020 MSND 0025 CLAY 0055 GRVL CLAY 0064 MSND 0066 BLCK SHLE MSND 0067 BLCK SHLE 0068 UNKN UNKN UNKN UNKN 0072

MUNICIPALITY CONCESSION ETC	LOT	WELL NO	UTM EASTING NORTHING	ELEV FEET	DATE	DRILLER	CSG DIA INS	KIND OF WATER	WATER FOUND FEET	STAT LVL FEET	PUMP LVL FEET	TEST RATE GPM	TEST TIME HR/MN	WATER USE	OWNER/LOG/SCREEN DEPTHS IN FEET TO WHICH FORMATIONS EXTEND
DOVER TOWNSHIP (CONTINUED....)															
ED	1	17	33- 1987	397755 4693510	590	05/61	3308	4 FR	69	22	42	2	12/00	DO	GAGNER T RED MSND 0008 BLUE CLAY 0050 HPAN 0069 SHLE 0070
ED	1	17	33- 1982	397760 4693460	590	03/61	3307	4	DRY						GAGNER T CLAY 0012 MSND 0014 CLAY 0055 CLAY STNS 0062 MSND GRVL 0064 BLCK SHLE 0065
ED	1	17	33- 1967	397845 4693490	590	11/54	3308	3 FR	65	18	50	1	2/00	DO	GAGNER T RED CLAY 0010 BLUE CLAY 0040 HPAN 0063 MSND GRVL 0065
ED	1	17	33- 1986	397910 4693435	590	05/61	3307	4 FR	66	26	55	2	/20	DO	BRUNSMA J CLAY 0012 MSND 0013 CLAY 0054 CLAY GRVL 0062 GRVL MSND CLAY 0065 MSND GRVL 0066 BLCK SHLE 0067
ED	1	17	33- 1985	397910 4693445	590	04/61	3307	4	DRY						BRUNSMA J CLAY 0013 MSND 0014 MSND CLAY 0015 CLAY 0057 CLAY STNS 0060 CLAY GRVL 0064 MSND GRVL 0066 BLCK SHLE 0067
ED	1	17	33- 1979	397910 4693450	590	02/61	3307	4 FR	66	20	55	2	/20	DO	GAGNER T CLAY 0015 MSND 0016 CLAY 0054 CLAY GRVL 0058 CLAY 0064 MSND GRVL 0065 GRVL SHLE 0066
ED	1	17	33- 1984	397910 4693460	590	04/61	3307	4	DRY						BRUNSMA J CLAY 0014 MSND 0016 CLAY 0056 CLAY GRVL 0065 FSND 0066 BLCK SHLE 0068
ED	1	17	33- 1978	397935 4693445	590	02/61	3307	4 FR	66	20	72	2	/20	DO	BRUNSMA J CLAY 0014 MSND 0015 CLAY 0055 CLAY GRVL 0058 CLAY 0065 MSND GRVL SHLE 0066 BLCK ROCK 0072
ED	1	17	33- 5207	397940 4693440	595	08/70	3307	7 FR	79	25	70	1	2/00	DO	MARTIN SAM CLAY 0012 MSND CLAY 0020 CLAY 0055 CLAY STNS 0064 BLCK SHLE 0078 BLCK SHLE 0079
ED	1	17	33- 1970	397945 4693400	590	05/57	3206	4	DRY						DONALDSON W CLAY 0055 HPAN 0063 SHLE 0064
ED	1	17	33- 5809	397945 4693500	590	09/73	4707	4	DRY						DOVER TOWNSHIP TPSL 0001 RED CLAY 0006 BLUE CLAY 0012 HPAN 0015 BLUE CLAY 0067 SAND 0069 HPAN SHLE 0073
ED	1	17	33- 1988	397960 4693450	590	04/64	4503	4	DRY						SPRINGER D YLLW MSND 0010 BLUE MUCK 0057 MSND MUCK 0064 BLCK SHLE 0068
ED	1	17	33- 1969	397960 4693480	590	05/57	3206	4	DRY						DONALDSON W CLAY 0056 HPAN 0064 SHLE 0065
ED	1	17	33- 1989	397970 4693490	590	02/65	2519	5 FR	62	29	40	1	26/00	DO	DELRUE C CLAY 0058 UNKN UNKN UNKN UNKN 0059 CLAY 0061 UNKN UNKN UNKN UNKN 0062 SHLE 0065 BLCK ROCK 0080
ED	1	17	33- 4762	397975 4693455	590	11/68	3307	4 FR	66	28	60	1	2/00	DO	MARTIN SAM CLAY 0058 CLAY STNS 0064 MSND CLAY 0065 BLCK SHLE 0069

ED	1	16	33- 396895 1964 4692960	580 12/61	5406	4		DRY						CAN AND DOM SUGAR CC YLLW CLAY 0020 GREY CLAY 0045 HPAN 0059 BLCK SHLE 0075
ED	1	16	33- 396905 5483 4693110	580 03/72	4707	4	FR FR	57 61	21	30	5	6/00	DO	WESTGATE W TPSL 0001 YLLW CLAY 0007 BLUE CLAY 0043 HPAN 0057 GRVL 0061 (S 0058 03)
ED	1	16	33- 396930 5109 4693300	580 05/70	3308	4	FR	62	15	40	2	10/00	DO	REPERGEL F RED MSND 0010 CLAY 0055 HPAN 0057 MSND GRVL 0062
ED	1	16	33- 397060 4931 4693560	580 07/69	3005	4	FR	62	20	43	2	5/00	DO	LAPRISE FLORENT BLCK TPSL 0002 BRWN CLAY 0015 BLUE CLAY 0054 BLUE CLAY STNS 0062 GREY GRVL 0065 BLCK SHLE 0066
ED	1	17	33- 397311 5949 4693683	595 02/74	3005	4		DRY						COOPMAN W BLCK TPSL 0001 BRWN CLAY 0010 GREY SAND 0012 BLUE CLAY STNS 0060 GREY SAND 0070 BLCK SHLE 0072
ED	1	17	33- 397312 5950 4693686	595 02/74	3005	4		DRY						COOPMAN W BLCK TPSL 0001 BRWN CLAY 0010 GREY SAND 0012 BLUE CLAY STNS 0060 GREY SAND 0070 BLCK SHLE 0075
ED	1	17	33- 397343 5951 4693631	595 02/74	3005	4	FR	66	32	36	4	20/00	DO	COOPMAN W BLCK TPSL 0001 BRWN CLAY 0010 GREY SAND 0012 BLUE CLAY STNS 0060 GREY SAND 0062 BLUE CLAY STNS 0066 GREY SAND 0068 BLCK GRVL 0069 BLCK SHLE 0070
ED	1	17	33- 397361 5948 4693615	595 02/74	3005	4								COOPMAN W BLCK TPSL 0001 BRWN CLAY 0010 GREY SAND 0012 BLUE CLAY STNS 0060 GREY SAND 0066 BLUE CLAY STNS 0068 GREY SAND GRVL 0070 BLCK SHLE 0072
ED	1	17	33- 397450 5808 4693785	590 09/73	4707	4		DRY						DOVER TWP TPSL 0001 YLLW CLAY 0005 BLUE CLAY 0012 HPAN 0017 BLUE CLAY HPAN 0072
ED	1	17	33- 397490 5807 4693770	590 09/73	4707	4		DRY						DOVER TWP TPSL 0001 YLLW CLAY 0005 BLUE CLAY 0015 HPAN 0020 BLUE CLAY 0066 SAND 0070 HPAN 0072
ED	1	17	33- 397530 5804 4693730	590 09/73	4707	4		DRY						DOVER TWP TPSL 0001 YLLW CLAY 0006 BLUE CLAY 0013 HPAN 0016 BLUE CLAY 0066 HPAN 0072 BLUE SHLE 0074
ED	1	17	33- 397535 5806 4693730	590 09/73	4707	4		65	26	46	4	4/00		DOVER TWPS TPSL 0001 YLLW CLAY 0005 BLUE CLAY 0013 HPAN 0016 BLUE CLAY 0065 SAND 0067 HPAN 0073 SHLE 0077
ED	1	17	33- 397570 5803 4693515	590 09/73	4707	4	FR	65	32	37	5	4/00	DO	DOVER TWP TPSL 0002 YLLW CLAY 0006 BLUE CLAY 0015 HPAN 0028 BLUE CLAY 0065 SAND GRVL HPAN 0070
ED	1	17	33- 397570 5805 4693660	590 09/73	4707	4		DRY						DOVER TWP TPSL 0001 YLLW CLAY 0006 BLUE CLAY 0015 HPAN 0020 BLUE CLAY 0068 HPAN SHLE 0072
ED	1	17	33- 397745 1983 4693470	590 03/61	3307	4		DRY						GAGNER T CLAY 0012 MSND 0013 CLAY 0054 CLAY STNS 0062 MSND GRVL 0064 BLCK SHLE 0065
ED	1	17	33- 397750 1981 4693470	590 02/61	3307	4		DRY						GAGNER T CLAY 0012 MSND 0014 CLAY 0056 CLAY STNS 0062 MSND CLAY 0063 MSND GRVL CLAY 0065 BLCK SHLE 0066

MUNICIPALITY CONCESSION ETC	LOT	WELL NO	UTM EASTING NORTHING	ELEV FEET	DATE	DRILLER	CSG DIA INS	KIND OF WATER	WATER FOUND FEET	STAT LVL FEET	PUMP LVL FEET	TEST RATE GPM	TEST TIME HR/MN	WATER USE	OWNER/LOG/SCREEN DEPTHS IN FEET TO WHICH FORMATIONS EXTEND
DOVER TOWNSHIP (CONTINUED....)															
ED	1	14	33- 395990 5213 4692200	590	12/70	3005	7	FR	59	20	30	5	15/00	ST DO	PEEL RAY BLCK TPSL 0001 BRWN CLAY 0012 BLCK MSND 0014 BLUE CLAY STNS 0055 GREY MSND 0057 BLUE CLAY 0059 BLCK GRVL 0060 BLCK SHLE 0061
ED	1	15	33- 396360 1958 4693060	580	07/60	2108	4	FR	60	12	45	6		ST DO	CAN AND DOM SUGAR CO GREY CLAY 0031 MSND 0036 GREY CLAY 0055 MSND GRVL 0060 BLCK SHLE 0061
ED	1	15	33- 396585 1963 4692670	580	03/64	4503	4		DRY						PEEL J YLLW MSND 0010 BLUE MUCK 0055 MSND MUCK 0060 BLCK SHLE 0063
ED	1	15	33- 396610 1956 4692770	580	07/60	2108	4		DRY						CAN AND DOM SUGAR CO GREY CLAY 0041 MSND 0044 MSND GRVL 0060 BLCK SHLE 0065
ED	1	15	33- 396620 1959 4692960	580	07/61	4503	4		DRY						CAN AND DOM SUGAR CO MSND 0010 BLUE MUCK 0054 GSND 0061
ED	1	15	33- 396625 1962 4692690	580	03/64	4503	4		DRY						PEEL J YLLW MSND 0010 BLUE MUCK 0055 MSND MUCK 0063 BLCK SHLE 0066
ED	1	15	33- 396630 1957 4692890	580	07/60	2108	4		DRY						CAN AND DOM SUGAR CO GREY CLAY 0045 MSND GRVL 0050 GREY CLAY 0059 MSND GRVL 0061 BLCK SHLE 0064
ED	1	15	33- 396650 1960 4692940	580	07/61	4503	4		DRY						CAN AND OM SUGAR CO MSND 0010 BLUE MUCK 0059 BRWN SHLE 0063
ED	1	15	33- 396710 1955 4692700	580	07/60	2108	4		DRY						CAN AND DOM SUGAR CO BLUE CLAY 0029 MSND 0037 GREY CLAY 0056 MSND GRVL 0061 BLCK SHLE 0070
ED	1	15	33- 396800 1961 4692770	580	07/61	4503	4		DRY						CAN AND DOM SUGAR CO MSND 0010 BLUE MUCK 0059 SHLE 0071
ED	1	15	33- 396850 1954 4692820	580	09/47	3528	4	FR	60	20		2	2/00	ST DO	PEEL J CLAY 0045 HPAN 0053 MSND 0060 SHLE 0061
ED	1	16	33- 396740 5481 4693025	585	02/72	4707	4		DRY						WESTGATE W TPSL 0001 YLLW CLAY 0005 BLUE CLAY 0046 HPAN GRVL 0060 HPAN SHLE 0063 BLCK SHLE 0070
ED	1	16	33- 396770 5484 4692980	585	02/72	4707	4	FR FR	48 52	19	24	4	10/00	DO	WESTGATE W TPSL 0001 YLLW CLAY 0006 BLUE CLAY 0042 HPAN 0047 GRVL 0052 (S 0049 03)
ED	1	16	33- 396830 5105 4693190	580	05/70	3308	4	FR	60	15	40	2	10/00	DO	KOVAG G RED MSND 0010 BLUE CLAY 0055 HPAN 0059 GRVL 0060
ED	1	16	33- 396850 1965 4693160	580	12/61	5406	4	FR	61	20	55	2	16/00	ST DO	CAN AND DOM SUGAR CO YLLW CLAY 0020 GREY CLAY 0049 HPAN 0060 MSND 0061 BLCK SHLE 0090 GREY SHLE 0094
ED	1	16	33- 396860 1966 4693130	580	07/67	3308	4	FR	57	15	35	2	2/00	DO	GOUDREAU P RED CLAY 0012 BLUE CLAY 0055 MSND GRVL 0057
ED	1	16	33- 396870 5241 4693220	585	11/69	3307	4	FR	64	18	69	1			KOVACS G CLAY 0019 MSND 0020 CLAY 0058 GRVL CLAY 0063 GRVL MSND 0064 BLCK SHLE 0069

ED	1	11	33- 2030	394420 4691840	580	12/52	2108	4	FR	63	22		2		DO	GUYITT P CLAY 0040 MSND GRVL 0056 MSND 0061 GRVL 0063 BLCK SHLE 0074
ED	1	12	33- 5841	394050 4692900	585	09/73	3005	7	FR	60	29	39	3	8/00	DO	CORRIVEAU H BLCK TPSL 0002 BRWN CLAY SAND 0012 BLUE CLAY STNS 0058 GREY SAND 0060 BLCK GRVL SAND 0063 BLCK SHLE 0064
ED	1	12	33- 2036	394190 4693170	590	12/64	4707	4		DRY						BILL BURKE FARM TPSL 0002 CLAY 0046 HPAN 0060 GRVL 0062 BLCK SHLE 0065
ED	1	12	33- 2037	394510 4692800	590	12/64	4707	4	FR	55	17	45	2	5/00	DO	BILL BURKE FARM TPSL 0002 CLAY 0041 HPAN 0046 MSND 0048 HPAN 0055 GRVL 0057 BLCK SHLE 0058
ED	1	12	33- 2035	394640 4692000	590	04/63	4503	4	FR	65	20	63	2	2/00	ST DO	PARRY G YLLW MSND 0010 BLUE MUCK 0062 MSND 0064 SHLE GRVL 0065
ED	1	12	33- 2034	394710 4692000	590	04/63	4503	4		DRY						PARRY G YLLW MSND 0010 BLUE MUCK 0060 ROCK 0065 MSND 0067
ED	1	12	33- 2033	394825 4692020	590	02/53	2108	4	FR		30	45	2		DO	PARRY R CLAY 0010 CLAY 0048 GRVL MSND 0056 MSND 0070 GRVL 0072 SHLE 0082
ED	1	12	33- 2032	394880 4692020	590	02/53	2108	4		DRY						PARRY R CLAY 0010 MSND 0050 MSND GRVL 0056 MSND 0072
ED	1	12	33- 1950	395015 4691980	590	10/67	3005	4		DRY						WONNACOTT S TPSL 0002 CLAY 0012 BLUE CLAY 0045 MSND CLAY STNS 0061 FSND 0062 SHLE 0065
ED	1	12	33- 1949	395080 4691920	585	10/67	3005	4		DRY						WONNACOTT S TPSL 0002 CLAY 0012 BLUE CLAY 0045 MSND CLAY STNS 0057 FSND 0059 SHLE 0065
ED	1	12	33- 1948	395080 4691950	590	09/67	3005	4		DRY						WONNACOTT S TPSL 0002 CLAY 0012 BLUE CLAY 0045 MSND CLAY STNS 0060 FSND 0062 SHLE 0065
ED	1	12	33- 4618	395200 4692040	590	05/68	3005	4	FR	59	18	25	2	/30	ST DO	WONNACOTT STAN TPSL 0002 CLAY 0012 BLUE CLAY 0045 BLUE CLAY STNS 0059 GRVL 0060 SHLE 0065
ED	1	12	33- 2031	395240 4692040	590	01/53	2108	4		DRY						PARRY R CLAY 0010 MSND 0050 MSND GRVL 0055 MSND 0066
ED	1	13	33- 1951	395210 4692100	590	10/50	4503	4		DRY						SCHOOL SECTION NO 18 CLAY 0017 QSND 0059 GRVL 0062 BRWN SHLE 0063
ED	1	13	33- 1953	395210 4692110	590	12/50	3528	4	FR	62	14		8	1/00	PS	SCHOOL SECTION NO 18 CLAY 0042 HPAN 0059 GRVL 0062
ED	1	13	33- 1952	395240 4692100	590	10/50	4503	4		DRY						SCHOOL SECTION NO 18 CLAY 0017 QSND 0059 GRVL 0062 BRWN SHLE 0072
ED	1	13	33- 5954	395534 4692177	590	05/74	3005	4	FR	59	24	46	2	10/00	DO	LOWES J BRWN TPSL 0001 BRWN CLAY SAND 0013 BLUE CLAY 0050 BLUE CLAY STNS 0056 BLCK GRVL SAND 0059 (S 0058 03)
ED	1	13	33- 4877	395570 4692170	590	05/69	3005	4	FR	60	20	52	2	2/00	DO	CREGG DAVID B BRWN TPSL 0001 BRWN CLAY MSND 0013 BLUE CLAY 0050 BLUE CLAY MSND STNS 0056 BRWN MSND CLAY 0058 GREY GRVL MSND 0060 (S 0058 03) BLCK SHLE 0061
ED	1	13	33- 5528	395640 4692200	580	03/72	3005	4	FR	59	20	34	2	5/00	DO	CRAWFORD K BRWN TPSL 0001 BRWN CLAY SAND 0013 BLUE CLAY 0050 BLUE CLAY STNS 0056 BRWN SAND 0059 BLCK GRVL SAND 0062 (S 0059 03)

MUNICIPALITY CONCESSION ETC	LOT	WELL NO	UTM EASTING NORTHING	ELEV FEET	DATE	DRILLER	CSG DIA INS	KIND OF WATER	WATER FOUND FEET	STAT LVL FEET	PUMP LVL FEET	TEST RATE GPM	TEST TIME HR/MN	WATER USE	OWNER/LOG/SCREEN DEPTHS IN FEET TO WHICH FORMATIONS EXTEND
DOVER TOWNSHIP (CONTINUED....)															
ED	1	8	33- 392600 2025 4690720	580	05/63	4707	4		DRY						ROY W CLAY TPSL 0002 CLAY 0014 MSND 0016 GREY CLAY 0042 CLAY GRVL 0046 HPAN 0056 GREY CLAY 0067 MSND 0070 BLCK SHLE 0071
ED	1	8	33- 392670 2023 4690800	580	03/62	3307	4		DRY						ROY W CLAY 0016 MSND 0017 CLAY 0060 CLAY STNS 0072 MSND 0074 BLCK SHLE 0076
ED	1	8	33- 392680 2020 4690740	580	02/58	3307	4		DRY						WILFRED ROY CLAY TPSL 0003 CLAY 0050 CLAY SAND GRVL 0062 GRVL SHLE 0068 BLCK SHLE 0074 BLCK SHLE 0078
ED	1	8	33- 392685 2021 4690820	580	03/62	3307	4		DRY						ROY W CLAY 0015 MSND 0016 CLAY 0062 MSND GRVL CLAY 0072 MSND GRVL 0074 BLCK SHLE 0075
ED	1	8	33- 392700 2019 4690720	580	02/58	3308	4		DRY						ROY W CLAY TPSL 0002 CLAY 0017 MSND 0019 CLAY STNS 0059 MSND GRVL 0068 BLCK SHLE 0082
ED	1	8	33- 392700 2022 4690760	580	03/62	3307	4		DRY						ROY W CLAY 0016 MSND 0017 CLAY 0055 CLAY STNS 0068 MSND CLAY GRVL 0074 GRVL MSND 0078 GRN SHLE 0082
ED	1	8	33- 392750 2024 4690860	580	03/62	3307	4	FR	71	16	45	4	5/00	DO	ROY W CLAY 0015 MSND 0016 CLAY 0063 MSND GRVL 0074
ED	1	9	33- 393020 2029 4691000	580	06/62	4503	4	FR	67	14	20	20	4/00	CO	YACHT AND BOAT CLUB MSND 0010 BLUE MUCK 0065 MSND GRVL 0067 SHLE 0068
ED	1	9	33- 393300 2028 4691120	580	10/54	3308	3	FR	66	15	24	3	2/00	DO	KING E RED MSND 0010 BLUE CLAY 0050 HPAN 0064 GRVL 0066
ED	1	9	33- 393340 5621 4691100	580	06/72	4707	4	FR	63	21	39	2	3/00	DO	GERARD R TPSL 0001 RED CLAY 0008 BLUE CLAY 0043 HPAN 0063 GRVL 0065 (S 0064 04) HPAN 0068
ED	1	9	33- 393380 5620 4691060	580	07/72	4707	4								GERARD R TPSL 0001 RED CLAY 0008 BLUE CLAY 0042 HPAN 0065 SAND 0069 BLCK SHLE 0070
ED	1	9	33- 393440 5622 4691080	580	07/72	4707	4	FR FR	63 65	21	22	6	6/00	DO	GERARD R TPSL 0001 RED CLAY 0006 BLUE CLAY 0039 HPAN 0063 SAND GRVL 0065 BLCK SHLE 0066
ED	1	9	33- 393500 5623 4691100	580	06/72	4707	4	FR FR	64 70	21	27	8	4/00	DO	CAMPBELL B TPSL 0001 RED CLAY 0008 BLUE CLAY 0040 CLAY 0064 GRVL 0067 (S 0065 02) BLCK SHLE 0070
ED	1	9	33- 393500 2027 4691220	580	12/53	3308	4	FR	72	10	15	3	5/00	ST	KING G RED CLAY 0010 BLUE CLAY 0040 HPAN 0070 BLCK SHLE 0072
ED	1	9	33- 393560 5624 4691120	580	06/72	4707	4	FR	63	22	27	7	6/00	DO	HOWELL M TPSL 0001 RED CLAY 0009 BLUE CLAY 0042 HPAN 0063 GRVL 0065 SHLE 0066

ED	1	4	33- 390950 1945 4689410	580	03/66	3005	7		DRY							PELTIER R TPSL 0001 CLAY 0011 MSND 0014 CLAY 0060 CLAY STNS 0068 MSND 0069 GRVL 0078 SHLE 0079
ED	1	5	33- 390950 2012 4689620	580	08/55	4503	4	FR	70	9	20	1		CO		JUVENVILLE R YLLW MSND 0012 BLUE CLAY 0038 MSND 0054 BLUE CLAY 0068 MSND 0070 BLCK SHLE 0071
ED	1	5	33- 391020 5703 4689600	580	11/72	3005	4	FR FR	69 70	14	57	1	30/00	DO		JUBENVILLE H BLCK TPSL 0001 BRWN CLAY SAND 0008 BLUE CLAY STNS 0050 GREY SAND 0069 BLCK GRVL SAND 0070 BLCK SHLE 0072
ED	1	5	33- 391020 5701 4689640	580	11/72	3005	4		DRY							JUBENVILLE H BLCK TPSL 0001 BRWN CLAY SAND 0008 BLUE CLAY STNS 0055 GREY SAND 0071 BLCK SHLE 0073
ED	1	5	33- 391020 5702 4689650	580	10/72	3005	4		70 72	14						JUBENVILLE H BLCK TPSL 0001 BRWN CLAY SAND 0008 BLUE CLAY STNS 0050 GREY SAND 0069 BLCK SAND GRVL 0070 BLCK SHLE 0072
ED	1	5	33- 391030 2011 4689660	580	08/52	3308	4	FR	70	10	20	4	3/00	DO		CROW H CLAY 0010 BLUE CLAY 0055 HPAN 0068 MSND GRVL 0070
ED	1	6	33- 391310 5098 4690070	580	05/70	3005	4	FR	69	14	60	2	7/00	DO		GERVAIS DELORE BLCK TPSL 0002 BRWN CLAY MSND 0020 BLUE CLAY MSND STNS 0055 GREY MSND 0069 GREY GRVL 0072
ED	1	6	33- 391420 5097 4690120	580	05/70	3005	4		DRY							GERVAIS DELORE BLCK TPSL 0002 BRWN CLAY MSND 0018 BLUE CLAY MSND STNS 0053 GREY MSND 0067 GREY GRVL 0068 BLCK SHLE 0075
ED	1	6	33- 391450 5096 4690140	580	05/70	3005	4		DRY							GERVAIS DELORE BLCK TPSL 0002 BRWN CLAY MSND 0018 BLUE CLAY MSND STNS 0053 GREY MSND 0067 GREY GRVL 0068 BLCK SHLE 0075
ED	1	6	33- 391560 2013 4690240	580	08/50	3025	4		DRY							BRODBY B CLAY 0016 MSND 0024 MSND CLAY 0092 GRVL 0098 SHLE 0120
ED	1	7	33- 391800 2017 4690440	580	08/55	4503	4	FR	68	10	25	3	1/00	ST DO		PELKEY G YLLW MSND 0012 BLUE MUCK 0038 MSND 0054 BLUE CLAY 0066 MSND 0068
ED	1	7	33- 391820 2015 4690460	580	04/53	2108	3		DRY							COUTURE R CLAY 0030 MSND 0060 GRVL 0066
ED	1	7	33- 391840 2014 4690460	580	03/53	2108	3		DRY							COUTURE R CLAY 0029 MSND 0059 GRVL 0080
ED	1	7	33- 391860 2016 4690465	580	04/53	2108	3			12	12	4	2/00	DO		COUTURE R CLAY 0027 MSND 0059 GRVL 0075
ED	1	7	33- 392280 2018 4690660	580	08/59	4503	4	FR	77	12	22	1	1/00	DO		ROY W YLLW MSND 0006 BLUE MUCK 0071 FSND 0075 SHLE 0077
ED	1	7	33- 392310 4617 4690760	580	05/68	3005	4		DRY							VOLLANS PERCY TPSL 0002 CLAY 0015 BLUE CLAY 0066 GRVL FSND 0078
ED	1	8	33- 392450 1947 4690700	580	11/66	2519	30	FR FR	18 43	18	44	3		DO		MITCHERSON J TPSL 0001 BRWN CLAY 0009 BLUE CLAY 0016 BRWN MSND 0018 BLUE CLAY 0043 GRVL 0044
ED	1	8	33- 392510 2026 4690720	580	05/63	4707	4	FR	68	15	19	8	4/00	DO		ROY W CLAY TPSL 0002 RED CLAY 0015 GREY CLAY 0036 CLAY GRVL 0044 HPAN 0058 CLAY GRVL 0065 MSND 0068 GRVL 0069 MSND 0070 GRVL 0071 BLCK SHLE 0072

KENT COUNTY 33

MUNICIPALITY CONCESSION ETC	LOT	WELL NO	UTM EASTING NORTHING	ELEV FEET	DATE	DRILLER	CSG DIA INS	KIND OF WATER	WATER FOUND FEET	STAT LVL FEET	PUMP LVL FEET	TEST RATE GPM	TEST TIME HR/MN	WATER USE	OWNER/LOG/SCREEN DEPTHS IN FEET TO WHICH FORMATIONS EXTEND
DOVER TOWNSHIP (CONTINUED....)															
ED	1	3	33- 389700 2069 4689160	580	11/58	4503	4		DRY						JUVENVILLE L BLCK MUCK 0002 YLLW CLAY 0012 BLUE MUCK 0045 MUCK 0089 SHLE 0090
ED	1	3	33- 389705 2070 4689205	580	12/58	4503	4	FR	68	10	73				JUVENVILLE L BLCK MUCK 0002 YLLW CLAY 0012 BLUE CLAY 0045 GRVL CLAY 0068 GRVL MSND 0073
ED	1	3	33- 389920 2007 4689230	580	04/63	3013	4	FR FR	13 72	7	12	4	1/00	DO	PELKEY I CLAY 0013 MSND 0018 BLUE CLAY 0054 FSND 0072
ED	1	3	33- 389930 2006 4689180	580	04/63	3013	4	FR FR	13 68						PELKEY I CLAY 0013 MSND 0017 BLUE CLAY 0053 FSND 0072
ED	1	3	33- 389955 2005 4689200	580	09/61	3013	4	FR	50						PELKEY I CLAY 0002 YLLW CLAY 0013 GREY CLAY 0028 MSND CLAY 0050 GREY MSND 0054 GREY MSND STNS 0072 GRVL 0073 SHLE 0075
ED	1	3	33- 390110 1940 4689360	580	09/66	3013	7		DRY						JUBENVILLE H CLAY 0013 FSND 0017 CLAY 0037 CLAY SHLE 0042 CLAY 0072 FSND 0096 SHLE 0098
ED	1	4	33- 390220 1943 4689430	580	07/65	3013	4	FR	67	8	10	3	5/00	ST DO	BAGNELL G TPSL 0001 CLAY 0016 MSND 0022 CLAY 0049 MSND CLAY 0058 CLAY 0067 GRVL 0068 GRVL MSND 0071
ED	1	4	33- 390730 2010 4689365	580	04/65	3013	7	FR	68	12	25	2	6/00		PELTIER R TPSL 0001 CLAY 0011 MSND 0014 CLAY 0040 CLAY STNS 0048 MSND 0068 GRVL 0069 ROCK 0070
ED	1	4	33- 390740 1942 4689340	580	04/65	3013	7		DRY						PELTIER R TPSL 0001 CLAY 0012 MSND 0014 CLAY 0045 CLAY STNS 0053 CLAY 0058 MSND 0071 GRVL MSND 0073 ROCK 0077
ED	1	4	33- 390745 1941 4689380	580	04/65	3013	7	FR	66	12	28	1	8/00		PELTIER R TPSL 0001 CLAY 0011 MSND 0014 CLAY 0040 CLAY STNS 0048 MSND 0066 GRVL 0069 ROCK 0070
ED	1	4	33- 390765 1946 4689530	580	04/66	3005	7	FR	64	8	17	3	10/00	ST DO	PELTIER R TPSL 0001 CLAY 0011 MSND 0014 CLAY STNS 0061 MSND 0064 GRVL 0066
ED	1	4	33- 390770 2009 4689400	580	04/65	3013	7		DRY						PELTIER R TPSL 0001 CLAY 0011 MSND 0014 CLAY 0040 CLAY STNS 0048 MSND 0068 GRVL 0069 ROCK 0070
ED	1	4	33- 390850 2008 4689530	580	03/52	2108	6	FR	71	1	1			ST DO	JUBENVILLE H CLAY 0003 MSND 0020 CLAY 0050 UNKN UNKN UNKN UNKN 0058 MSND GRVL 0070 GRVL 0071
ED	1	4	33- 390900 1944 4689460	580	03/66	3005	7		DRY						PELTIER R TPSL 0001 CLAY 0011 MSND 0014 CLAY 0040 CLAY STNS 0048 MSND 0067 GRVL 0069 SHLE 0070

BR W		36	33- 1933	387880 4708810	580	10/65	2519	30	FR	66	55				DO	ROSE D	TPSL CLAY 0002 BLUE CLAY 0006 BRWN MSND GRVL 0010 BLUE CLAY 0066 BLCK GRVL 0068
BR W		36	33- 1929	387880 4708840	580	09/59	4708	3		DRY						ROSE BROS	TPSL 0006 YLLW CLAY 0011 BLUE CLAY 0062 LMSN SHLE 0063
BR W		36	33- 1926	387920 4708880	580	09/59	4708	3	SA	60	16	30	3			ROSE BROS	TPSL 0003 YLLW CLAY 0010 BLUE CLAY 0060 FSND 0061 LMSN SHLE 0062
BR W		36	33- 1927	387960 4708880	580	09/59	4708	3		DRY						ROSE BROS	TPSL 0003 YLLW CLAY 0010 BLUE CLAY 0061 LMSN SHLE 0065
BR W		36	33- 1928	388040 4708860	580	09/59	4708	3		DRY						ROSE BROS	TPSL 0006 YLLW CLAY 0010 BLUE CLAY 0061 LMSN SHLE 0070
BR W		36	33- 1931	388240 4708630	580	12/59	4708	3	SA		10	18	4	3/00		ROSE BROS	TPSL 0006 YLLW CLAY 0010 BLUE CLAY 0061 FSND 0062 SHLE LMSN 0063
BR W		38	33- 1934	387510 4709390	579	08/57	4708	3	FR	70	7	11	5	8/00	DO	ROSE B	TPSL 0003 BLUE CLAY 0012 QSND 0013 BLUE CLAY 0070 MSND 0071 GREY SHLE 0072
BR W		41	33- 5129	386520 4710420	580	08/70	3507	4	FR	73	12	25	6	12/00	DO	GAUARANTEE TRUST	BLCK MUCK 0002 BRWN CLAY 0018 BLUE CLAY 0073 GRVL 0076 BRWN HPAN 0080
BR W		42	33- 1935	386130 4711060	580	08/52	1608	2	FR	72	10	17	11		DO	DEMUCHY D	BLCK MUCK 0002 YLLW MSND 0006 BLUE CLAY 0070 FSND GRVL 0072
BR W		43	33- 1936	385570 4710740	580	11/60	3507	4	FR	74	7	77	3	3/00	ST DO	DEAN G	TPSL 0002 BRWN CLAY 0025 BLUE CLAY 0073 GRVL MSND 0076 BLCK SHLE 0077
BR W		44	33- 1937	385540 4711660	580	12/64	3507	4	FR	76	17	19	5	2/00	DO	WINDGALDEN J	TPSL 0002 BRWN CLAY 0020 BLUE CLAY 0076 GRVL 0078 BLCK SHLE 0080
BR W		44	33- 1938	385605 4711600	580	04/65	3507	4	FR	73	8	12	5	5/00	ST DO	WINDGARDEN J	TPSL 0002 BRWN CLAY 0005 QSND 0007 BLUE CLAY 0073 GRVL 0075 BLCK SHLE 0076
BR W		45	33- 1939	385330 4711850	580	09/51	3308	3	FR	76	14	22	2	1/00	DO	WILSON J	CLAY 0010 BLUE CLAY 0070 HPAN 0074 MSND GRVL 0076
ED	1	1	33- 5209	387910 4689020	575	11/70	3004	7		DRY						JUBENVILLE VERN	BLCK TPSL 0001 BRWN CLAY 0014 GREY MSND 0019 BLUE CLAY 0040 GREY MSND 0046 BLUE CLAY 0061 GREY MSND 0083 BLUE CLAY STNS 0085 GREY SHLE 0088
ED	1	1	33- 2065	388100 4689120	580	02/52	4503	4	FR	76	10		1		ST DO	MENYES J	YLLW MSND 0012 BLUE CLAY 0056 QSND 0076
ED	1	1	33- 2066	388190 4689250	580	11/64	3013	6		DRY						JUBENVILLE V	TPSL 0001 CLAY 0040 CLAY STNS 0067 MSND 0080 MUCK GRVL 0086 SHLE 0090
ED	1	1	33- 2067	388220 4689230	580	11/64	3013	6		DRY						JUBENVILLE V	TPSL 0001 CLAY 0036 CLAY STNS 0074 MSND 0079 SHLE 0085
ED	1	2	33- 2068	389080 4689320	580	11/64	3013	7	SA	86	12	17	4	6/00	ST DO	JUBENVILLE V	TPSL 0001 CLAY 0040 CLAY STNS 0067 MSND 0080 MUCK GRVL 0086 GRVL 0089 SHLE 0091
ED	1	3	33- 2004	389640 4689200	580	11/60	3308	4		DRY						JUBENVILLE L	CLAY 0069 MSND 0078 MSND CLAY 0080
ED	1	3	33- 2003	389640 4689210	580	10/60	3308	4	FR	70	8	22	2	3/00	DO	JUBENVILLE L	CLAY 0062 MSND CLAY 0067 MSND GRVL 0069 GRVL 0070

KENT COUNTY 33

MUNICIPALITY CONCESSION ETC	LOT	WELL NO	UTM EASTING NORTHING	ELEV FEET	DATE	DRILLER	CSG DIA INS	KIND OF WATER	WATER FOUND FEET	STAT LVL FEET	PUMP LVL FEET	TEST RATE GPM	TEST TIME HR/MN	WATER USE	OWNER/LOG/SCREEN DEPTHS IN FEET TO WHICH FORMATIONS EXTEND
DOVER TOWNSHIP (CONTINUED....)															
BR W	24	33- 1917	391420 4704510	586	03/59	3307	3	FR	62	13	13	4	/20	DO	HENDERSON W CLAY 0010 MSND 0015 CLAY 0060 SHLE 0062 BLCK SHLE 0063
BR W	24	33- 1919	391490 4704580	583	02/63	3308	4	FR	55	12	25	3	1/00	DO	COULTER J RED MSND 0010 BLUE CLAY 0055 MSND GRVL 0056
BR W	24	33- 1918	391540 4704630	583	02/63	3308	4	FR	55	12	30	5	1/00	DO	BOSSY M RED MSND 0010 CLAY 0053 MSND GRVL 0055
BR W	24	33- 1915	391580 4704610	583	09/53	3308	3	FR	61	14	22	3	/20	DO	HENDERSON M CLAY 0015 MSND 0018 CLAY 0060 BLCK GRVL 0061
BR W	24	33- 1916	391645 4704670	583	02/56	3308	3	FR	60	14	32	3	/20	DO	MARKHAM J CLAY 0016 MSND 0019 CLAY 0058 GRVL MSND 0059 GRVL SHLE 0060
BR W	24	33- 2407	391985 4704400	586	08/66	4707	4	FR	60	18	34	5	5/00	DO	HENDERSON K TPSL 0001 CLAY 0005 HPAN 0012 BLUE CLAY 0060 MSND GRVL 0064
BR W	25	33- 1920	391240 4704420	586	08/62	3308	4	FR	57	12	25	3	2/00	ST DO	DUNLOP L RED MSND 0010 BLUE CLAY 0055 BRWN SHLE 0057
BR W	25	33- 4835	391440 4704590	585	04/69	3507	4	FR	58	17	21	20	2/00	DO	ANDERSON JAMES TPSL 0002 BRWN CLAY 0013 QSND 0015 BLUE CLAY 0058 GRVL 0061 BLCK SHLE 0065
BR W	31	33- 4625	389440 4706550	582	03/68	3005	4	SU	61	10	30	5	1/00	DO	HANDSOR LAWRENCE TPSL 0001 MSND 0008 BLUE CLAY 0056 GRVL 0062
BR W	31	33- 4624	389470 4706590	582	03/68	3005	4		DRY						HANDSOR LAWRENCE TPSL 0001 MSND 0008 BLUE CLAY 0056 GRVL 0057 SHLE 0062
BR W	31	33- 1921	389685 4706820	580	06/65	3308	4	FR	62	15	25	7	1/00	DO	HANSOR B RED MSND 0010 CLAY 0060 BRWN SHLE 0062
BR W	33	33- 1922	388540 4707520	580	04/62	5406	4		DRY						COVENY J CLAY 0006 MSND 0009 GREY CLAY 0056 HPAN 0062 GREY SHLE 0069 GREY LMSN 0084
BR W	33	33- 1923	388600 4707460	580	04/62	5406	4		DRY						COVENY J YLLW CLAY 0006 GREY CLAY 0056 HPAN 0064 GREY SHLE 0077
BR W	33	33- 1924	388610 4707500	580	04/62	5406	4		DRY						COVENY J YLLW CLAY 0006 GREY CLAY 0056 HPAN 0069 GREY LMSN 0092
BR W	33	33- 5990	388838 4707845	582	06/74	4707	4	FR	62	10	20	6		DO	NASH GORDON TPSL 0001 RED CLAY 0008 BLUE CLAY 0060 HPAN 0062 GRVL 0063 BLCK SHLE 0064
BR W	34	33- 1925	388380 4707520	580	09/62	1608	4	FR	59	18	22	5	2/00	ST DO	MCGRAIL P TPSL 0002 BLUE CLAY 0059 FSND GRVL 0060
BR W	36	33- 1932	387380 4708400	580	09/65	3507	4		DRY						ROSE D TPSL 0002 BRWN CLAY 0020 BLUE CLAY 0074 GREY SHLE 0085
BR W	36	33- 1930	387805 4708690	580	09/59	4708	3		DRY						ROSE BROS TPSL 0006 YLLW CLAY 0012 BLUE CLAY 0062 SHLE LMSN 0063

BR W	1	33- 399050 4930 4696280	590	09/69	5406	4	FR	63	10	55	4	3/00	DO	LEON RAES GREY MSND 0005 YLLW MSND QSND 0006 YLLW MSND 0012 GREY CLAY 0060 HPAN 0063 BLCK SHLE 0070	
BR W	3	33- 398300 1907 4697300	590	10/67	3307	4		DRY						VANOVERBEKE E CLAY 0012 MSND 0014 CLAY 0062 GRVL SHLE 0064 BLCK ROCK 0070	
BR W	3	33- 398330 1908 4697305	590	12/67	3307	4	FR	63	15	55	2	1/00	DO	VANOVERBEKE E CLAY 0013 MSND 0018 CLAY 0062 SHLE MSND 0063 BLCK SHLE 0064	
BR W	3	33- 398360 5178 4697250	586	10/70	5406	4	FR	64	12	60	1	2/00	DO	VANOVERVAEA E YLLW MSND 0003 GREY MSND 0006 GREY CLAY 0063 BLCK SHLE 0066	
BR W	3	33- 398450 5568 4697075	590	07/72	3005	4		DRY						VANOVERBEKE O BLCK TPSL 0001 BRWN CLAY 0010 GREY SAND 0013 BLUE CLAY STNS 0063 BLCK SHLE 0065	
BR W	3	33- 398475 5569 4697050	590	07/72	3005	4	FR	62	17	37	2	99/59		VANOVERBEKE O BLCK TPSL 0001 BRWN CLAY 0010 GREY SAND 0013 BLUE CLAY STNS 0062 BLCK SAND GRVL 0063 BLCK SHLE 0070	
BR W	3	33- 398490 5566 4697025	590	08/72	3005	4	FR	61	17	53	1	90/00		VANOVERBEKE O BLCK TPSL 0001 BRWN CLAY 0010 GREY SAND 0012 BLUE CLAY STNS 0061 BLCK SAND GRVL 0063	
BR W	3	33- 398520 5567 4697050	590	08/72	3005	4	FR	64	17	42	2	99/59	DO	VANOVERBEKE O BLCK TPSL 0001 BRWN CLAY 0010 GREY SAND 0012 BLUE CLAY STNS 0064 BLCK SHLE GRVL 0065 BLCK SHLE 0066	
BR W	3	33- 398550 1906 4697100	590	11/46	5406	2	FR	120	12				DO	BISHOP J TPSL MSND 0004 QSND 0015 UNKN UNKN UNKN UNKN 0108 BLUE CLAY 0120 CSND GRVL 0125 SHLE 0127	
BR W	7	33- 397190 1909 4698425	590	11/62	3307	4		DRY						DEWITT A CLAY 0018 MSND 0019 CLAY 0055 GRVL MSND CLAY 0072 GRVL MSND 0073 BLCK SHLE 0077	
BR W	7	33- 397200 1910 4698460	590	11/62	3307	4	FR	75	7	80	1	/20		DEWITT A CLAY 0019 MSND 0020 CLAY STNS 0062 GRVL MSND CLAY 0072 BLCK SHLE 0080	
BR W	9	33- 396360 4883 4699470	590	06/69	3507	4	FR	74	18	19	8	5/00	DO	RUHNKE R TPSL 0002 BRWN CLAY 0022 BLUE CLAY 0070 GRVL 0074 BLCK SHLE 0076	
BR W	12	33- 395575 1911 4700340	590	06/50	3308	4	FR	63	10	12	3	/20	ST DO	JACK G CLAY 0014 FSND 0016 CLAY 0060 GRVL 0062 BLCK SHLE 0063	
BR W	12	33- 395730 1912 4700190	590	03/52	5406	3	FR	73	12	30	4	2/00	DO	GRANT R TPSL 0002 MSND 0012 CLAY 0070 GRVL 0073	
BR W	13	33- 395000 1913 4700680	590	05/55	1912	4	FR	62	15	45	3	48/00	ST DO	GRANT R BLUE CLAY 0061 GRVL 0062 BLCK SHLE 0063	
BR W	16	33- 394240 2379 4701805	590	09/65	4708	4	FR	63	15	22	4	7/00	ST DO	ASHER B TPSL 0002 YLLW CLAY 0012 BLUE CLAY 0063 SHLE GRVL 0064 BLCK SHLE 0066	
BR W	16	33- 394280 2378 4701760	590	09/65	4708	4	FR	63	15	22	4	5/00	ST DO	ASHER B TPSL 0002 YLLW CLAY 0012 BLUE CLAY 0063 SHLE GRVL 0064 BLCK SHLE 0065	
BR W	17	33- 393900 1914 4702200	588	04/65	4203	5	FR	66	18	22	16	2/00	ST DO	KING J TPSL 0003 YLLW CLAY 0014 BLUE CLAY 0060 CLAY STNS 0066 SHLE 0068	
BR W	24	33- 391340 2408 4704420	586	08/66	4707	4	FR	59	18	39	4	4/00	DO	HENDERSON J TPSL 0001 RED CLAY 0006 BLUE CLAY 0059 GRVL SHLE 0062 BLCK SHLE 0063	

CON	5	10	33- 396815 4204 4687800	587 04/60	4503	4		DRY							SUTER A YLLW CLAY 0010 BLUE MUCK 0069 GRVL 0070 GREY ROCK 0076
CON	5	11	33- 397525 4209 4688425	587 07/56	3206	4	FR	71	19	50	2	2/00	DO		HYATT K CLAY 0070 MSND 0072
CON	5	13	33- 397360 4634 4690140	585 08/68	3005	4	FR	55	15	21	5	20/00	ST DO		KACER TONY TPSL 0002 BLUE CLAY 0055 FSND GRVL 0057 GRVL 0058
CON	5	13	33- 397450 4211 4690200	587 07/53	4503	4		DRY							IRWIN C YLLW MSND 0009 BLUE MUCK 0066 BLCK SHLE 0069
CON	5	13	33- 397575 4212 4690250	587 05/63	3013	4	FR FR	17 58	15	17	2	6/00	ST DO		KACER A OBDN 0001 YLLW MSND 0007 CLAY 0012 MSND 0017 CLAY 0058 MSND 0060
CON	5	13	33- 397575 4213 4690275	587 08/63	3013	4	FR FR	17 58	15						KACER A TPSL 0001 YLLW MSND 0007 CLAY 0012 MSND 0017 CLAY 0047 UNKN UNKN UNKN UNKN 0048 CLAY GRVL 0058 SHLE 0072
CON	5	13	33- 398400 4210 4689275	587 09/51	4503	3		DRY							PARK F YLLW MSND 0012 BLUE CLAY 0065 MSND 0071 SHLE 0073
CON	5	14	33- 398000 4214 4690700	587 06/53	4503	3	FR		14				DO		COPLEY B MSND 0011 BLUE MUCK 0051 GREY MUCK 0061 MSND 0064 ROCK 0065
CON	5	15	33- 399010 5450 4689800	585 10/71	3005	7	FR	69	24	36	3	84/00	ST DO		SEREDA W BLCK TPSL 0001 BRWN MSND 0007 BLUE CLAY STNS 0069 BLCK GRVL 0070 BLCK SHLE 0071
CON	5	15	33- 399010 5449 4689875	585 10/71	3005	7		DRY							SEREDA W BLCK TPSL 0001 BRWN MSND 0006 BLUE CLAY STNS 0064 GREY MSND 0072 BLUE CLAY GRVL 0073 BLCK SHLE 0075
CON	5	15	33- 399040 3736 4689880	590 10/65	3013	7	FR	65	24	44	2	7/00	ST DO		SEREDA W TPSL 0001 MSND 0007 BLUE CLAY STNS 0065 MSND 0069 GRVL 0070 SHLE 0073
CON	5	16	33- 399350 4215 4690600	587 09/59	3307	4	FR	72	16	72	1	/20	DO		BARABAN M CLAY 0006 MSND 0010 MSND 0055 CLAY GRVL STNS 0070 MSND GRVL 0072 ROCK 0075
CON	5	16	33- 399360 5094 4690200	590 06/70	3005	4		DRY							PARKER WILLIAM BLCK TPSL 0001 BRWN MSND CLAY 0010 BLUE CLAY 0065 GREY MSND 0069 BLCK SHLE 0075
CON	5	16	33- 399400 5093 4690150	590 06/70	3005	4	FR	69	20	55	1	7/00	DO		PARKER WILLIAM BLCK TPSL 0001 BRWN MSND CLAY 0010 BLUE CLAY 0065 GREY MSND 0069 GREY MSND GRVL 0070 BLCK SHLE 0072
CON	5	16	33- 399420 5264 4690230	590 04/71	3005	7	FR	69	20	50	2	18/00	DO		PARKER WILLIAM BLCK TPSL 0001 BRWN MSND CLAY 0010 BLUE CLAY STNS 0065 GREY MSND 0069 BLCK GRVL MSND 0070 BLCK SHLE 0071
CON	5	16	33- 399420 5574 4690240	585 06/72	3005	7	FR FR	67 69	20	50	2	12/00	DO		PARKER W BLCK TPSL 0001 BRWN SAND CLAY 0010 BLUE CLAY STNS 0067 BLCK SAND GRVL 0069 (S 0067 03) BLCK SHLE 0070
CON	5	16	33- 399430 5525 4690270	585 04/72	3005	7		DRY							PARKER W BLCK TPSL 0001 BRWN SAND CLAY 0010 BLUE CLAY STNS 0065 GREY SAND 0070 BLCK SHLE 0073
CON	5	16	33- 399450 5524 4690230	585 04/72	3005	7		DRY							PARKER W BLCK TPSL 0001 BRWN SAND CLAY 0010 BLUE CLAY STNS 0065 GREY SAND 0070 BLCK SHLE 0073

MUNICIPALITY CONCESSION ETC	LOT	WELL NO	UTM EASTING NORTHING	ELEV FEET	DATE	DRILLER	CSG DIA INS	KIND OF WATER	WATER FOUND FEET	STAT LVL FEET	PUMP LVL FEET	TEST RATE GPM	TEST TIME HR/MN	WATER USE	OWNER/LOG/SCREEN DEPTHS IN FEET TO WHICH FORMATIONS EXTEND
RALEIGH TOWNSHIP (CONTINUED....)															
CON	5	17	33- 4216	398975 4691500	587	12/47	3528	4 FR	69	24	66		1/00	DO	DUSTRY E CLAY 0009 BLUE CLAY 0064 HPAN 0068 MSND 0069 SHLE 0070
CON	5	17	33- 4222	400000 4690870	587	11/61	5406	4 FR	82	26	83	1	12/00	ST	KERR L MSND 0004 GREY CLAY MSND 0040 HPAN MSND 0071 BLCK SHLE 0096
CON	5	17	33- 4219	400100 4690840	587	06/58	5406	4	DRY						KERR L MSND 0012 GREY CLAY 0038 HPAN 0065 MSND 0075 BLCK SHLE 0086
CON	5	17	33- 4220	400105 4690950	587	06/58	5406	4	DRY						KERR L MSND 0008 GREY CLAY 0047 HPAN 0075 BLCK SHLE 0093
CON	5	17	33- 4252	400140 4690855	589	10/57	5406	4	DRY						KERR L MSND 0010 GREY CLAY 0038 MSND CLAY 0067 MSND 0073 BLCK SHLE 0078
CON	5	17	33- 4218	400155 4690875	587	08/58	5406	4	DRY						KERR L MSND 0015 GREY CLAY 0065 MSND 0076 BLCK SHLE 0096
CON	5	17	33- 4221	400190 4691000	587	11/61	5406	4	DRY						KERR L MSND 0004 GREY CLAY 0045 HPAN 0072 BLCK SHLE 0091
CON	5	17	33- 4217	400225 4690950	587	10/57	5406	4	DRY						KERR L MSND 0012 GREY CLAY 0065 MSND CLAY 0075 BLCK SHLE 0093
CON	5	18	33- 4242	399350 4692000	591	06/53	4503	4 FR		18				DO	KUSERA C YLLW MSND 0012 BLUE MUCK 0070 MSND 0074 SHLE 0075
CON	5	18	33- 4247	399375 4691960	589	08/53	3528	4	DRY						HOUSTON J MSND 0009 SILT 0054 HPAN 0069 GRVL 0071 BLCK SHLE 0082
CON	5	18	33- 4241	399400 4691960	589	06/53	4503	4	DRY						KUCERA C YLLW MUCK 0012 BLUE MUCK 0070 MSND 0071 SHLE 0072
CON	5	18	33- 4244	399410 4691960	589	07/53	3528	4	DRY						HOUSTON J MSND 0010 SILT 0053 HPAN 0068 WHIT MSND 0072 BLCK SHLE 0073
CON	5	18	33- 4248	399410 4691965	589	03/55	1912	4	DRY						KUCERA C YLLW CLAY 0006 BLUE CLAY 0039 CLAY GRVL 0046 GRVL CLAY 0059 CLAY 0067 GSND 0069 CLAY STNS 0071 SHLE 0072
CON	5	18	33- 4237	399425 4691975	589	10/52	4503	3 FR	80	20	80	1		DO	KUCUA C YLLW MSND 0012 BLUE MUCK 0070 MSND 0073 BLCK SHLE 0080
CON	5	18	33- 4240	399430 4691975	589	06/53	4503	4	DRY						KUCERA C YLLW MUCK 0012 BLUE MUCK 0070 MSND 0072 SHLE 0073
CON	5	18	33- 4249	399440 4691960	589	11/55	4503	4	DRY						KUCERA C YLLW MSND 0012 BLUE MUCK 0070 MSND 0073
CON	5	18	33- 4246	399470 4691940	589	08/53	3528	4	DRY						HOUSTON J MSND 0011 SILT 0054 HPAN BLDR 0072 WHIT FSND 0073 BLCK SHLE 0080

CON	5	18	33- 399550 4245 4692015	589 07/53	3528	4	FR	73	21			2	72/00	DO	HOUSTON J MSND 0012 SILT 0055 HPAN 0069 FSND 0072 (S 0070 03) GRVL 0073 BLCK SHLE 0074
CON	5	18	33- 399570 4235 4692110	589 07/52	5401	3		DRY							KUCUA C MSND 0008 CLAY 0068 MSND 0072
CON	5	18	33- 399585 4234 4692099	591 07/52	5401	8	FR	71	45						KUCUA C TPSL MSND 0007 CLAY 0067 MSND GRVL 0072
CON	5	18	33- 399590 4236 4692150	589 07/52	5401	3		DRY							KUCUA C TPSL MSND 0006 CLAY 0067 FSND 0072
CON	5	18	33- 399750 4223 4691575	587 10/46	5401	4	FR	66	28				24/00	DO	CAMPBELL A E TPSL MSND 0035 CLAY 0064 MSND 0066 MSND GRVL 0068 BLCK SLTE 0072
CON	5	18	33- 399775 4253 4692280	589 09/58	4503	4		DRY							RIDDELL W YLLW MSND 0008 BLUE MUCK 0060 GSND 0068 BLCK SHLE 0075
CON	5	18	33- 399825 3743 4692230	589 01/66	3013	4	FR	70	34	65	2	1/00	DO		WILLCX D TPSL 0001 MSND 0020 CLAY 0025 CLAY STNS 0064 MSND 0070 GRVL 0072 SHLE 0073
CON	5	18	33- 399829 5813 4692311	887 06/73	4707	4	FR	68	18	50	2	24/00	DO		THURSTON G TPSL 0001 YLLW CLAY 0006 BLUE CLAY 0054 HPAN 0068 SAND GRVL 0070
CON	5	18	33- 399925 4225 4692335	587 04/48	3528	4	FR	70	26		1	2/00	DO		BLOOMFIELD SCHCOL CLAY 0004 MSND 0006 CLAY 0054 HPAN 0066 MSND 0070 BLCK SHLE 0081
CON	5	18	33- 399930 4251 4692280	589 07/56	3308	4	FR	34	34	55	4	3/00	PS		BLOOMFIELD SCHCOL CLAY 0014 MSND 0017 CLAY 0048 CLAY MSND STNS 0073 FSND GRVL 0074 MSND GRVL 0075
CON	5	18	33- 399930 4250 4692290	589 07/56	3308	4	FR	34	34	54	2	/20	DO		KIVAL R CLAY 0014 MSND 0018 CLAY 0049 CLAY MSND STNS 0074 FSND GRVL 0075 MSND GRVL 0076
CON	5	18	33- 399935 4255 4692395	590 06/59	3308	4	FR	72	35	60	125	8/00	DO		BRADLEY R CLAY 0040 HPAN 0070 MSND GRVL 0072
CON	5	18	33- 399960 4239 4692275	589 01/53	3528	4	FR	71	22		1	48/00	DO		LUIT A YLLW MSND 0008 BLUE CLAY 0015 SILT 0043 HPAN 0062 FSND 0069 GRVL 0071 BLCK SHLE 0075
CON	5	18	33- 399960 4257 4692280	590 09/64	4203	4	FR	70	35	56	4	2/00	DO		DEKKER H TPSL 0003 YLLW CLAY 0012 BRWN CLAY 0070 MSND GRVL 0072
CON	5	18	33- 399970 4238 4692290	589 01/53	3528	4		DRY							LUIT A YLLW MSND 0008 BLUE CLAY 0015 SILT 0043 HPAN 0062 FSND 0070 BLCK SHLE 0071
CON	5	18	33- 400040 3738 4692160	589 10/65	3013	4	FR	70							LAUZON R TPSL 0001 MSND 0020 CLAY 0025 CLAY STNS 0062 MSND 0070 GRVL 0071 SHLE 0075
CON	5	18	33- 400040 4224 4692200	587 03/48	3528	4	FR	70	28			1/00	DO		THIBEAULT A CLAY 0043 HPAN 0060 MSND 0064 GRVL 0070 BLCK SHLE 0075
CON	5	18	33- 400060 4269 4692120	590 09/66	3307	4	FR	70	28	60	2	2/00	DO		HENDERSON R TPSL MSND 0003 MSND 0019 CLAY 0050 CLAY STNS 0069 GRVL 0070 BLCK SHLE MSND 0072
CON	5	18	33- 400070 3739 4692150	598 10/65	3013	4	FR	70							LAUZON R TPSL 0001 MSND 0020 CLAY 0025 CLAY STNS 0062 MSND 0070 SHLE 0072
CON	5	18	33- 400110 4243 4692080	589 06/53	1912	3	FR	71	31		3	4/00	DO		DULONG C TPSL MSND 0014 BLUE CLAY 0032 BLUE CLAY STNS 0063 GRVL 0071 RCCK 0072
CON	5	18	33- 400115 4268 4692130	590 08/66	3307	4		DRY							HENDERSON R TPSL MSND 0004 CLAY STNS 0018 CLAY 0045 GRVL CLAY 0048 CLAY STNS 0069 GRVL 0071 BLCK SHLE 0073

MUNICIPALITY CONCESSION ETC	LOT	WELL NO	UTM EASTING NORTHING	ELEV FEET	DATE	DRILLER	CSG DIA INS	KIND OF WATER	WATER FOUND FEET	STAT LVL FEET	PUMP LVL FEET	TEST RATE GPM	TEST TIME HR/MN	WATER USE	OWNER/LOG/SCREEN DEPTHS IN FEET TO WHICH FORMATIONS EXTEND
RALEIGH TOWNSHIP (CONTINUED....)															
CON	5	18	33- 400120 3737 4692115	589	12/65	3013	4	FR	71						WILCOX D TPSL 0001 MSND 0020 CLAY 0025 CLAY STNS 0064 FSND 0071 SHLE 0072
CON	5	18	33- 400130 3742 4629130	589	07/66	3005	4	FR	70	31	61	2	1/00	DO	LAMONTE R TPSL 0001 MSND 0020 CLAY 0024 CLAY STNS 0060 MSND 0068 BLUE CLAY 0070 GRVL 0071 SHLE 0072
CON	5	18	33- 400140 4254 4691480	589	03/59	4503	4	FR	79	17	60	1	/30	ST DO	HOWE W YLLW MSND 0010 BLUE CLAY 0074 MSND CLAY 0077 ROCK 0079
CON	5	18	33- 400400 4227 4691800	587	08/49	3022	3	FR	68	12	24		1/00	DO	HICKS TPSL CLAY 0042 WHIT MSND 0066 BLCK MSND 0068 GRVL 0069
CON	5	18	33- 400425 4226 4691725	587	07/48	3022	3	FR	68	11				DO	JONES B O CLAY TPSL 0042 WHIT MSND 0066 BLCK MSND 0067 GRVL 0068
CON	5	18	33- 400430 4256 4692750	590	08/63	4503	4	FR	70	18	45	2	2/00	DO	WILCOX D YLLW MSND 0010 BLUE MUCK 0040 MSND GRVL STNS 0054 QSND 0064 GRVL 0070 GREY ROCK 0077
CON	5	18	33- 400440 4229 4691720	591	09/48	3022	3	FR	69	11	21	6		DO	TRINMACEY F BLCK CLAY TPSL 0042 WHIT MSND 0067 BLCK MSND 0069 GRVL 0070
CON	5	18	33- 400450 4228 4691700	589	08/48	3022	3	FR	68	10	20		1/00	DO	PAPPS TPSL CLAY 0042 WHIT MSND 0066 BLCK MSND 0067 GRVL 0068
CON	5	18	33- 400470 4260 4691710	590	04/65	4503	4	FR	73	32	55	2	2/00	DO	WADDICK M MSND 0010 BLUE MUCK 0040 GRVL MSND 0070 SHLE 0073
CON	5	18	33- 400480 4259 4691690	590	03/65	4503	4	FR	71	32	50	2	2/30	DO	WADDICK J MSND 0010 BLUE MUCK 0060 MSND STNS SHLE 0071
CON	5	18	33- 400490 4230 4691675	591	09/48	3022	3	FR	70					DO	JACKSON TPSL CLAY 0043 WHIT MSND 0067 BLCK MSND 0069 GRVL 0070
CON	5	18	33- 400500 4231 4691645	591	11/48	3022	3	FR	70	16	31	2	1/00	DO	TAYLOR A TPSL CLAY 0043 GRVL 0044 WHIT MSND 0067 BLCK MSND 0069 BLUE GRVL 0070
CON	5	18	33- 400520 4262 4691775	590	04/65	3013	4	FR	72	29	30	5	1/00	DO	BEARD A TPSL 0001 MSND 0020 CLAY 0024 CLAY STNS 0066 STNS 0072 SHLE 0073
CON	5	18	33- 400525 4261 4691660	590	04/65	4503	4		DRY						BEARD A MSND 0010 BLUE CLAY 0060 MSND STNS 0072 BLCK SHLE 0086
CON	5	18	33- 400530 3740 4691610	589	09/65	4503	4		DRY						LAUZON R MSND 0010 BLUE MUCK 0069 BLCK SHLE 0080
CON	5	18	33- 400530 4264 4691640	590	05/65	3013	4		DRY						KNOX H TPSL 0001 MSND 0022 CLAY 0026 CLAY STNS 0070 GRVL MSND 0074 SHLE 0077

MUNICIPALITY CONCESSION ETC	LOT	WELL NO	UTM EASTING NORTHING	ELEV FEET	DATE	DRILLER	CSG DIA INS	KIND OF WATER	WATER FOUND FEET	STAT LVL FEET	PUMP LVL FEET	TEST RATE GPM	TEST TIME HR/MN	WATER USE	OWNER/LOG/SCREEN DEPTHS IN FEET TO WHICH FORMATIONS EXTEND
RALEIGH TOWNSHIP (CONTINUED....)															
CON	5	19	33- 400310 4283 4692160	590	07/52	3626	4	FR	69	35	35	9	1/00	DO	BROWN H TPSL 0002 YLLW MSND 0015 CLAY 0060 GRVL 0069
CON	5	19	33- 400320 4279 4692085	590	07/51	3626	4								DONAIS C YLLW CLAY 0007 BLUE MSND 0027 CLAY 0050 GRVL CLAY 0062
CON	5	19	33- 400360 4274 4692030	591	07/50	3308	4	FR	69	27	50	4	3/00	DO	COWLEY K RED MSND 0015 BLUE CLAY 0044 HPAN 0068 MSND GRVL 0069
CON	5	19	33- 400360 4281 4692090	590	08/51	3626	4	FR	70	20		3		DO	DONAIS E TPSL 0001 YLLW CLAY 0008 MSND 0020 MSND MUCK 0035 MSND CLAY 0040 CLAY GRVL 0065 GRVL 0070
CON	5	19	33- 400370 4280 4692020	590	07/51	3626	3	FR	66	19	69	3		DO	JACKSON L YLLW MSND 0008 MSND CLAY 0028 GRVL 0053 GRVL CLAY MUCK 0064 FSND 0068 BLCK SHLE 0069
CON	5	19	33- 400370 4297 4692070	590	06/57	4503	4		DRY						SONTROP J YLLW MSND 0008 BLUE MUCK 0045 MSND 0047 BLUE MUCK 0065 MSND 0069 ROCK 0070
CON	5	19	33- 400370 4292 4692190	590	10/56	3206	4		DRY						ANDRICH J MSND 0011 CLAY 0036 CLAY GRVL 0066 GRVL 0069 SHLE 0074
CON	5	19	33- 400370 4294 4692210	590	11/56	3206	4	FR	69	19	50	2	2/00	DO	ANDRICH J MSND 0011 CLAY 0036 CLAY GRVL 0068 GRVL 0069 SHLE 0070
CON	5	19	33- 400380 4296 4692075	590	05/57	4503	4		DRY						SONTROP J YLLW MSND 0008 BLUE MUCK 0045 MSND 0047 BLUE MUCK 0065 MSND 0069 ROCK 0070
CON	5	19	33- 400400 4284 4691990	590	07/52	3626	4	FR	68	31	31	8	2/00	DO	JACKSON L YLLW MSND 0008 CLAY 0050 GRVL 0068
CON	5	19	33- 400410 4282 4692120	590	06/52	3626	4	FR	72	35	40	8	1/00	DO	HARPER W TPSL 0002 YLLW MSND 0015 CLAY 0050 GRVL 0063 MSND 0067 GRVL 0072
CON	5	19	33- 400415 4295 4692125	590	11/56	4503	4		DRY						SNARY N MSND 0009 BLUE MUCK 0050 MSND 0052 BLUE MUCK 0069 MSND 0070
CON	5	19	33- 400430 4293 4692125	590	11/56	4503	4		DRY						SNARY N MSND 0009 BLUE MUCK 0050 MSND 0052 BLUE MUCK 0069 MSND 0070
CON	5	19	33- 400440 4278 4692090	590	07/51	3626	4	FR	66	30				DO	LAMARCH G YLLW CLAY 0008 MSND 0028 CLAY 0066 MSND 0066 BLCK SHLE 0083
CON	5	19	33- 400460 4275 4692010	591	08/50	3308	3	FR	68	20	40	3	2/00	DO	FRENCH B C RED MSND 0015 MSND CLAY 0030 BLUE CLAY 0040 HPAN 0060 GRVL 0065 MSND GRVL 0068
CON	5	19	33- 400460 4291 4692115	590	08/56	4503	4	FR	65	31	67	1		DO	VANPRAET R MSND 0010 BLUE CLAY 0065 GRVL 0067
CON	5	19	33- 400480 4276 4692050	590	08/50	3308	3	FR	68	30	55	1	1/00	DO	HILLMAN H RED MSND 0015 BLUE CLAY 0040 HPAN 0065 MSND 0068

CON	5	18	33- 400540 4258 4691615	590	03/65	4503	4	FR	72	28	70	2	2/00	DO	DIEYICKSE P MSND 0010 BLUE MUCK 0060 MSND STNS GRVL 0072 (S 0070 04) BRWN SHLE 0074
CON	5	18	33- 400545 4265 4691660	590	05/65	3013	4	FR	69	29	40	3	1/00	DO	KNOX H TPSL 0001 MSND 0022 CLAY 0026 CLAY STNS 0068 MSND 0069 GRVL 0074 SHLE 0076
CON	5	18	33- 400550 4263 4691625	591	05/65	3013	4		DRY						KNOX H TPSL 0001 MSND 0020 CLAY 0024 CLAY STNS 0047 GRVL 0066 CLAY 0068 GRVL 0071 SHLE 0075
CON	5	18	33- 400560 3741 4691635	591	09/65	4503	4		DRY						LAUZON R MSND 0010 BLUE MUCK 0069 SHLE 0071
CON	5	18	33- 400590 4232 4691550	590	05/49	3022	4	FR	126	31				DO	BONNER C TPSL CLAY STNS 0038 BLUE CLAY 0090 WHIT MSND GRVL 0097 BLCK MSND 0116 MSND GRVL 0124 GRVL 0126
CON	5	18	33- 400680 4266 4691490	590	05/65	3013	4		DRY						MORRIS B TPSL 0001 MSND 0020 CLAY 0024 CLAY STNS 0070 SHLE 0071
CON	5	18	33- 400687 5811 4691346	589	10/73	4707			DRY						CRUNDWELL E TPSL 0001 CLAY 0069 SAND 0070 SHLE 0072
CON	5	18	33- 400690 5340 4691360	591	07/71	1448	4	FR	68	24	50	2	1/20	DO	CRUNDWELL E BLCK TPSL 0006 BRWN CLAY STNS 0060 BRWN MSND 0066 BLCK GRVL 0068
CON	5	18	33- 400700 3744 4691485	589	10/65	4503	4	FR	68	30	50	5	1/00	DO	PARKER W MSND 0010 BLUE MUCK 0068 BLCK GRVL SHLE 0069
CON	5	18	33- 400710 3745 4691485	591	10/65	4503	4	FR	68	30	40	4	2/00	DO	PARKER W MSND 0010 BLUE MUCK 0068 BLCK GRVL SHLE 0069
CON	5	18	33- 400710 4267 4691485	590	05/65	3013	4	FR	68	27	40	2	1/00	DO	MORRIS B TPSL 0001 MSND 0020 CLAY 0024 CLAY STNS 0067 GRVL 0070 (S 0067 03) SHLE 0071
CON	5	18	33- 400740 4271 4691445	590	05/67	4503	4	FR	67	35	50	2	1/00	DO	PARKER W MSND 0010 BLUE MUCK 0067 BLCK SHLE 0068
CON	5	18	33- 400740 4270 4691455	590	05/67	4503	4		DRY						PARKER W MSND 0010 BLUE MUCK 0068 MSND 0070
CON	5	18	33- 400745 4233 4691400	590	07/50	3308	3	FR		19	70	4	/20	DO	SEDGEMAN D MSND TPSL 0004 CLAY 0012 MSND 0018 CLAY 0045 MSND CLAY 0054 MSND 0064 FSND CSND 0068 BLCK ROCK 0070
CON	5	18	33- 400750 4272 4691445	590	06/67	4503	4	FR	67	35	50	2	1/00	DO	PARKER W MSND 0010 BLUE MUCK 0067 BLCK GRVL SHLE 0068
CON	5	19	33- 399930 4267 4692450	590	11/52	4503	4	FR	73	27	40	3		CO	DIERECHSE P YLLW MSND 0011 BLUE CLAY 0070 MSND 0073
CON	5	19	33- 400150 4286 4692655	590	09/52	5401	4	FR	68	28	28	5	24/00	DO	KINGSWAY TRANSPORT CLAY 0066 GRVL 0068 SHLE 0069
CON	5	19	33- 400180 4285 4692600	590	09/52	5401	4		DRY						KINGSWAY TRANSPORT CLAY 0066 GRVL 0070 SLTE 0072
CON	5	19	33- 400200 4290 4692140	590	07/54	1912	4	FR	69	32	50	5	48/00	PS	SCHOOL SECTION NO 18 YLLW TPSL 0012 BLUE CLAY 0044 CLAY STNS 0067 GRVL 0069 SHLE 0070
CON	5	19	33- 400270 4289 4692200	590	07/54	1912	4	FR	69	32	50	3	2/00		SCHOOL SECTION NO 18 YLLW MSND 0012 BLUE CLAY 0043 CLAY 0065 FSND 0069 SHLE 0080
CON	5	19	33- 400270 4288 4692215	590	02/53	3528	4	FR	72	34		3	48/00	DO	MCLARTY R MSND 0004 YLLW CLAY 0008 SILT 0038 HPAN 0076 (S 0067 05) FSND GRVL 0072 SHLE 0073

CON	5	19	33- 4273	400535 4692095	590	06/50	3308	3	FR	68	30	60	1	1/00 DO	HARTGERS J RED MSND 0015 BLUE CLAY 0030 HPAN 0067 GRVL 0068
CON	5	19	33- 4277	400550 4692090	590	10/50	3308	3	FR		26	71	3	/20 DO	HILLMAN H MSND CLAY 0003 CLAY 0012 MSND 0014 CLAY 0038 GRVL 0041 CLAY GRVL 0062 GRVL MSND 0070 BLCK SHLE 0071
CON	5	19	33- 4298	400910 4691555	590	05/58	4708	4	FR	65	30	35	7	8/00 DO	LEGUE H TPSL 0002 BLUE CLAY 0054 CLAY STNS 0065 GRVL 0066 HPAN 0070 BLCK SHLE 0071
CON	5	19	33- 5303	401190 4691840	590	06/71	3005	7	FR	68	32	50	2	35/00 DO	LEGUE HI BLCK TPSL 0002 BRWN MSND CLAY 0010 BLUE CLAY STNS 0065 BLCK GRVL CLAY 0068 BLCK GRVL 0069 BLCK SHLE 0070
CON	6	1	33- 4773	393200 4683040	596	06/68	4710	4		DRY					SKIPPER JOHN TPSL 0002 YLLW CLAY 0018 BLUE CLAY 0090 MSND 0091 SHLE 0117
CON	6	1	33- 4301	393260 4682900	600	03/52	4503	3		DRY					SKIPPER G YLLW CLAY 0012 BLUE CLAY 0090 QSND 0094 BRWN SHLE 0100
CON	6	1	33- 4300	393300 4682920	600	02/52	4503	3		DRY					SKIPPER G YLLW CLAY 0012 BLUE CLAY 0090 QSND 0094 BRWN SHLE 0100
CON	6	1	33- 4309	393320 4683015	600	07/62	3307	4	FR	90	9	15	3	2/00 DO	KIRKHOVEN P CLAY 0018 MSND 0020 CLAY 0080 MSND GRVL 0090 BLCK SHLE 0091
CON	6	1	33- 4302	393320 4683920	600	03/52	4503	3		DRY					SKIPPER G YLLW CLAY 0012 BLUE CLAY 0082 QSND 0084
CON	6	1	33- 4307	393405 4682960	600	07/61	4730	3	FR	83	12	40	1	2/00 DO	TURNER N TPSL 0002 HPAN 0014 BLUE CLAY 0083 MSND SILT GRVL 0085
CON	6	1	33- 4305	393405 4683000	600	08/57	4710	3	FR	90	20				SKIPPER G YLLW CLAY 0010 BLUE CLAY 0020 BLUE CLAY STNS 0043 QSND FSND 0050 BLUE CLAY MSND 0087 FSND 0090 QSND FSND 0092 BLCK SHLE 0100
CON	6	1	33- 3748	393420 4682990	597	05/66	4710	4	FR	90	12	13	5	1/00 DO	SKIPPER J TPSL 0002 YLLW CLAY 0018 CLAY STNS 0050 GRVL 0052 CLAY STNS MSND 0089 MSND 0090
CON	6	1	33- 4303	393420 4683985	600	10/56	4710	3		DRY					SKIPPER G YLLW CLAY 0010 BLUE CLAY STNS 0050 BRWN MSND 0053 BLUE CLAY MSND 0087 MSND 0090 BLCK SHLE 0100
CON	6	1	33- 4304	393425 4682960	600	07/57	4710	3	FR	86					SKIPPER G YLLW CLAY 0010 BLUE CLAY STNS 0045 BRWN MSND 0050 FSND 0053 BLUE CLAY STNS 0085 FSND QSND 0087 FSND MSND 0090 BLCK SHLE 0106 WHIT ROCK SHLE 0110
CON	6	1	33- 4308	393480 4683025	600	07/62	3307	4	FR	92	9	100	1	/30 DO	TURNER G CLAY 0060 CLAY MSND 0070 CLAY STNS 0090 MSND GRVL 0092 (S 0091 02) GRVL 0093 BLCK SHLE 0100
CON	6	1	33- 3746	393500 4683025	597	06/64	3307	4	FR	91	12	94	1	2/00 DO	TURNER G CLAY 0005 CLAY MSND 0030 CLAY STNS 0088 MSND FSND 0091 BLCK SHLE 0094
CON	6	1	33- 3747	393520 4683060	597	04/66	3005	4		DRY					TURNER G TPSL 0002 CLAY 0010 BLUE CLAY 0030 CLAY MSND STNS 0089 GRVL 0090 SHLE 0095
CON	6	1	33- 4306	393585 4683160	600	09/57	4710	3		DRY					ARMSTRONG T YLLW CLAY 0013 BLUE CLAY 0022 BLUE CLAY

- CONTINUED -

MUNICIPALITY CONCESSION ETC	LOT	WELL NO	UTM EASTING NORTHING	ELEV FEET	DATE	DRILLER	CSG DIA INS	KIND OF WATER	WATER FOUND FEET	STAT LVL FEET	PUMP LVL FEET	TEST RATE GPM	TEST TIME HR/MN	WATER USE	OWNER/LOG/SCREEN DEPTHS IN FEET TO WHICH FORMATIONS EXTEND
RALEIGH TOWNSHIP (CONTINUED....)															
															MSND 0035 FSND 0037 BLUE CLAY STNS 0043 QSND 0045 BLUE CLAY MSND 0058 CSND 0061 FSND 0065 BLUE CLAY STNS 0083 MSND 0087 FSND CLAY 0090 ROCK 0093 BLCK SHLE 0094
CON	6	1	33- 4299	393810 4683310	600	04/46	3013	3 FR	93	93				CA	STEVENSON C CLAY 0041 BLCK MSND 0087 GRVL MSND 0093
CON	6	2	33- 4310	393280 4684520	600	03/61	4503	4	DRY						MOORE R YLLW CLAY 0010 BLUE MUCK 0045 WHIT MUCK 0079 BRWN SHLE 0089
CON	6	5	33- 4313	394500 4685600	600	03/61	4503	4 FR	80	14	40	10	1/00	DO	VINCE N YLLW CLAY 0010 BLUE CLAY 0070 CLAY 0078 MSND 0080
CON	6	5	33- 4311	394750 4685570	585	02/61	4503	4	DRY						DHO YLLW CLAY 0010 BLUE CLAY 0071 CLAY 0081 ROCK 0092
CON	6	5	33- 4312	394780 4685580	600	02/61	4503	4 FR	78	16		1	3/00	ST DO	DHO YLLW CLAY 0010 BLUE CLAY 0071 CLAY 0077 MSND 0078
CON	6	6	33- 5827	395535 4685870	585	01/73	3308	4 FR	86	20	84	2	1/00	DO	VINCE S CLAY 0060 HPAN 0084 SHLE 0086
CON	6	6	33- 4314	395800 4685560	600	03/53	4503	4 FR		15				ST DO	FOWLER H YLLW CLAY 0018 BLUE CLAY 0038 MSND 0040 BLUE MUCK 0060 MSND 0062 BLUE MUCK 0083 MSND 0088 SHLE 0089
CON	6	7	33- 4315	395470 4686500	600	06/61	3307	4 FR	80	12	12	4	/30	DO	HOWARD B CLAY 0037 GRVL MSND 0039 CLAY STNS 0077 CLAY MSND 0078 SHLE MSND 0079 BLCK SHLE 0080
CON	6	10	33- 4316	396880 4687600	600	05/60	4503	4 FR	74	17	74	8	4/00	ST DO	SUTER A TPSL 0002 YLLW CLAY 0011 BLUE CLAY 0070 WHIT CLAY SILT 0074 WHIT MSND 0075 ROCK 0076
CON	6	13	33- 3749	398400 4689180	587	07/66	4707	4 FR	62	30	36	3	2/00	DO	CIVALIER C TPSL 0001 CLAY 0062 (S 0061 03) GRVL 0064 BLCK SHLE 0065
CON	6	13	33- 4317	398450 4689149	600	09/51	4503	3	DRY						PARK F YLLW MSND 0010 BLUE CLAY 0069 MSND GRVL 0080 SHLE MSND 0081
CON	6	13	33- 4318	398500 4689060	587	09/51	4503	3	DRY						PARK F YLLW CLAY 0010 BLUE CLAY 0056 MSND 0070 SHLE 0071
CON	6	14	33- 4321	399000 4689500	600	11/51	4503	3	DRY						OROURKE L YLLW MSND 0010 BLUE CLAY 0063 MSND 0066 SHLE 0066
CON	6	14	33- 4319	399260 4688240	600	10/51	4503	3	DRY						OROURKE L YLLW MSND 0010 BLUE CLAY 0062 MSND 0065
CON	6	14	33- 4320	399750 4688600	600	10/51	4503	2	DRY						OROURKE L YLLW MSND 0010 BLUE CLAY 0064 SHLE 0065
CON	6	17	33- 5987	400085 4690677	590	04/74	3308	4 FR	72	35	70	2	1/00	DO	SVEHLA P BRWN TPSL 0002 RED HPAN 0010 BLUE CLAY

- CONTINUED -

															0042 CLAY GRVL 0071 GREY SAND GRVL 0072 BLCK SHLE 0076
CON	6	17	33- 400245 4322 4690760	600	06/49	3528	4	FR	69	62		6	1/00	DO	CLARK H CLAY 0030 HPAN 0063 SHLE 0069
CON	6	18	33- 400300 5744 4690860	591	05/73	4707	4	FR	72	28	36	4	4/00	DO	COPLEY D TPSL 0001 RED SAND 0009 QSND 0010 CLAY 0050 HPAN 0065 CLAY 0072 GRVL 0075
CON	6	18	33- 400670 5538 4691150	590	03/72	4707	4	FR FR	69 70	30	45	3	6/00	ST DO	COPLEY B TPSL 0001 SAND 0004 CLAY 0035 HPAN 0069 SHLE GRVL 0070 BLCK SHLE 0075
CON	6	18	33- 401205 4323 4689920	600	12/47	3528	3	FR	69	24			1/00	DO	MORTIER A CLAY 0008 BLUE CLAY 0062 HPAN 0068 GRVL 0069 BLCK SHLE 0074
CON	6	18	33- 401500 4324 4690250	600	05/62	4503	4	FR	68	18	60	3	2/00	DO	SLADE M YLLW MSND 0010 BLUE CLAY 0066 GRVL SHLE 0068
CON	6	19	33- 401725 3751 4690410	591	12/65	4503	4		DRY						WADDICK M MSND 0010 BLUE CLAY 0067 GRVL SHLE 0068
CON	6	19	33- 401750 3750 4690385	590	12/65	4503	4		DRY						WADDICK M MSND 0010 BLUE CLAY 0068 GRVL SHLE 0075
CON	6	19	33- 401860 5443 4690540	590	09/71	3005	7	FR	67	41	55	1	15/00	DO	WADDICK M BLCK TPSL 0001 BRWN MSND 0010 BLUE CLAY STNS 0067 BLCK GRVL 0068 BLCK SHLE 0069
CON	6	19	33- 401870 5445 4690540	590	08/71	3005	7		DRY						WADDICK M BLCK TPSL 0001 BRWN MSND 0010 BLUE CLAY STNS 0068 BLCK GRVL CLAY 0069 BLCK SHLE 0075
CON	6	19	33- 401875 5446 4690575	590	08/71	3005	7		DRY						WADDICK M BLCK TPSL 0001 BRWN MSND 0010 BLUE CLAY STNS 0068 BLCK SHLE 0070
CON	6	19	33- 401880 5444 4690490	590	09/71	3005	7		DRY						WADDICK M BLCK TPSL 0001 BRWN MSND 0010 BLUE CLAY STNS 0071 BLCK SHLE 0072
CON	6	19	33- 402040 5442 4690660	590	09/71	3005	7	FR	67	41	55	2	10/00	ST DO	MANN E AND F BLCK TPSL 0001 BRWN CLAY MSND 0007 BLUE CLAY STNS 0067 BLCK GRVL 0068 BLCK SHLE 0069
CON	6	19	33- 402050 4725 4690700	590	09/68	3005		FR	68	52	57	2	24/00	ST DO	MANN ED AND FRED TPSL 0002 CLAY STNS 0065 MSND 0068 GRVL 0070 SHLE 0073
CON	7	1	33- 393620 3752 4682560	597	05/61	3806	4	FR	91	9	25	2	2/00	DO	BAKER J YLLW TPSL 0011 BLUE CLAY 0083 CLAY MSND 0090 BLCK SHLE 0091 BLCK GRVL 0092
CON	7	1	33- 393690 4325 4683100	600	11/59	9999	3	FR	90	12	25	2	5/00	DO	MORRISON G TPSL CLAY 0008 BLUE CLAY 0030 MSND SILT 0090 GRVL MSND 0091
CON	7	2	33- 393905 4327 4683310	600	01/51	4503	3	FR		12				DO	BOUIDEAU D YLLW CLAY 0018 BLUE CLAY 0058 MUCK 0091 GRVL 0092
CON	7	2	33- 394290 4326 4683615	600	04/46	3013	3	FR	90	36				DO	MONK W CLAY 0041 BLCK MSND 0090
CON	7	2	33- 394665 4330 4682395	600	11/53	4503	3	FR	102	12	30	2	2/00	ST DO	PELTIER C MSND 0012 BLUE MUCK 0041 MSND 0045 GREY MUCK 0096 FSND 0100 BRWN SHLE 0102
CON	7	2	33- 394810 4329 4682365	600	11/53	4503	3		DRY						PELKEY C YLLW CLAY 0014 BLUE MUCK 0048 FSND 0052 MSND 0053 GREY MUCK 0078 CSND 0079
CON	7	2	33- 394835 4328 4682405	600	03/51	4503	3	FR		6				ST DO	BARTLETT E YLLW CLAY 0018 BLUE CLAY 0056 MUCK 0091 GRVL 0092

MUNICIPALITY CONCESSION ETC	LOT	WELL NO	UTM EASTING NORTHING	ELEV FEET	DATE	DRILLER	CSG DIA INS	KIND OF WATER	WATER FOUND FEET	STAT LVL FEET	PUMP LVL FEET	TEST RATE GPM	TEST TIME HR/MN	WATER USE	OWNER/LOG/SCREEN DEPTHS IN FEET TO WHICH FORMATIONS EXTEND
RALEIGH TOWNSHIP (CONTINUED....)															
CON	7	3	33- 394560 4331 4683870	590	03/53	4503	3	FR		12				PS	SS N04 S RALEIGH YLLW CLAY 0012 BLUE CLAY 0042 MSND 0044 BLUE MUCK 0072 MSND 0075 BLUE MUCK 0090 MSND GRVL 0096
CON	7	4	33- 394900 4333 4684180	600	05/57	4503	3	FR	95	12	90	1		DO	BARTLETT E YLLW CLAY 0010 BLUE MUCK 0040 MSND 0043 BLUE MUCK 0087 GSND 0092 BLCK SHLE 0095
CON	7	4	33- 395800 4332 4683240	590	10/53	4503	4	FR	104	12				ST DO	SOULIGHY R YLLW CLAY 0012 BLUE MUCK 0052 MSND 0053 GREY CLAY 0096 MSND 0100 RCCK 0104
CON	7	4	33- 396030 4989 4683420	596	08/69	4710	4		DRY						SOULIGNY KEN TPSL 0001 YLLW CLAY 0017 BLUE CLAY 0096 GRVL 0102 BLCK SHLE 0112
CON	7	4	33- 396040 4990 4683450	596	04/69	4710	4		DRY						SOULIGNY KEN TPSL 0001 YLLW CLAY 0017 BLUE CLAY STNS 0096 GRVL 0101 BLCK SHLE 0112
CON	7	5	33- 396420 4635 4683760	595	07/68	4502	4	FR	109	20	20	1	1/00	ST DO	SOULIGNY RENIE YLLW CLAY 0012 BLUE CLAY 0080 GREY CLAY 0093 GSND 0104 MSND 0105 GSND 0108 BLCK SHLE 0109
CON	7	5	33- 396490 4334 4683850	590	04/52	4503	3	FR	104	8	40	4		ST DO	SOULIGNY R YLLW CLAY 0020 BLUE CLAY 0101 FSND 0104
CON	7	6	33- 396315 3755 4684920	590	07/64	4503	4		DRY						RUSZELL R YLLW CLAY 0010 BLUE MUCK 0050 GREY MUCK 0089 SHLE 0099
CON	7	6	33- 396400 4337 4684785	600	09/59	4503	4	FR	90	22	70	2	12/00	ST DO	ROSZELL J AND R YLLW CLAY 0010 BLUE MUCK MSND 0043 FSND 0053 WHIT MUCK 0087 MSND 0089 ROCK 0090
CON	7	6	33- 396400 3754 4684820	590	07/64	4503	4		DRY						ROSZELL R YLLW CLAY 0010 BLUE MUCK 0052 GREY MUCK MSND 0089 SHLE 0108
CON	7	6	33- 396420 4336 4684840	600	05/59	4503	4		DRY						ROSZELL J YLLW MSND 0008 BLUE MUCK 0085 MSND 0089 SHLE 0103
CON	7	6	33- 396420 4335 4684885	600	05/59	4503	4		DRY						ROSZELL J YLLW MSND 0010 BLUE MUCK 0078 MSND 0082 SHLE 0084
CON	7	6	33- 396519 3753 4684570	590	07/64	4503	4		DRY						ROSZELL R YLLW CLAY 0010 BLUE MUCK 0050 MSND 0052 GREY MUCK 0089 SHLE 0097
CON	7	6	33- 396520 3756 4684765	591	07/64	4503	4		DRY						ROSZELL R YLLW CLAY 0010 BLUE CLAY 0050 GREY CLAY 0089 BLCK SHLE 0095 SHLE 0097
CON	7	7	33- 396140 4339 4685270	590	10/52	4503	4	FR	93	18		2		ST DO	RICH G YLLW CLAY 0016 BLUE CLAY 0083 MSND GRVL 0093
CON	7	7	33- 396350 4637 4685020	590	06/68	4503	4	FR	84	20	50	2	1/00	DO	RICE GEORGE CLAY 0016 BLUE CLAY 0053 MSND 0059 BLUE CLAY 0084

CON	7	7	33- 4342	396360 4685000	589	08/54	4503	4	FR	83	20	25	2	1/00	DO	RICE G CLAY 0016 BLUE CLAY 0053 MSND 0059 BLUE CLAY 0083 ROCK 0084
CON	7	7	33- 4991	396450 4684910	590	12/69	4503	4	FR	67	28	60	3	24/00	ST DO	RICE G YLLW CLAY 0016 BLUE CLAY 0084 MSND 0087
CON	7	7	33- 4341	396465 4684955	590	08/54	4503	4		DRY						RICE G CLAY 0010 BLUE MUCK 0050 MSND 0054 BLUE MUCK 0092 ROCK 0094 SHLE 0095
CON	7	7	33- 4338	396610 4684720	590	05/49	4503	3	FR	110	30				DO	MAKOVICS J CLAY 0090 CSND 0108 GRVL 0111
CON	7	7	33- 4340	396960 4684460	590	08/54	4503	4		DRY						RICE G CLAY 0010 BLUE MUCK 0047 MSND 0054 BLUE MUCK 0084 ROCK 0086 SHLE 0087
CON	7	8	33- 4343	397450 4684800	600	05/53	4503	3		DRY						PRINCE E YLLW CLAY 0015 BLUE CLAY 0075 QSND 0080
CON	7	8	33- 4344	397895 4685095	590	05/53	4503	3	FR		18				ST DO	PRINCE E YLLW CLAY 0014 BLUE CLAY 0074 MSND 0076
CON	7	10	33- 4345	397860 4686200	590	05/59	4503	4		DRY						HORN O YLLW CLAY 0010 BLUE MUCK 0095 MSND 0100 BRWN SHLE 0104 SHLE 0110
CON	7	10	33- 4366	398310 4685700	595	09/67	4707	4	FR	51	10	45	2	1/00	DO	ALEXANDER A CLAY 0006 CLAY MSND 0015 CLAY STNS 0047 GRVL SHLE 0049 BLCK SHLE 0052
CON	7	11	33- 3759	398650 4686590	587	05/66	4503	4		DRY						SRUSZKA E YLLW CLAY 0010 BLUE MUCK 0069 SHLE 0071 BLCK SHLE 0081
CON	7	11	33- 3760	398950 4686645	587	08/66	4710	4	FR	72	14	60	2	4/00	DO	GRUSZKA E TPSL 0001 YLLW CLAY 0016 BLUE CLAY STNS 0068 CSND 0072
CON	7	11	33- 3757	399050 4686100	588	05/66	4503	4		DRY						SRUSZKA E YLLW CLAY 0010 BLUE MUCK 0070 BLCK SHLE 0075
CON	7	11	33- 3758	399260 4686350	587	07/66	4710	4		DRY						GRUSZKA E TPSL 0001 YLLW CLAY 0016 BLUE CLAY STNS 0072 MSND 0074 SHLE 0075 BLCK SHLE 0096
CON	7	11	33- 4346	399275 4686400	590	06/57	3206	4							DO	GRUSKA W CLAY 0074 MSND 0076 SHLE 0085
CON	7	11	33- 4347	399900 4686050	590	06/64	4503	4	FR	66	12		8	12/00	PS	OHO YLLW CLAY 0010 BLUE MUCK 0040 MSND 0044 GREY MUCK 0063 MSND GRVL 0065 GREY ROCK 0066
CON	7	12	33- 4349	399500 4686660	590	09/51	4503	4	FR	72	21				ST DO	FERGUESSON P MSND TPSL 0006 YLLW CLAY 0034 BLUE CLAY 0068 MSND 0071 ROCK 0072
CON	7	12	33- 4348	399550 4686600	588	09/51	4503	4		DRY						FERGUESSON P MSND TPSL 0006 YLLW CLAY 0036 BLUE CLAY 0069 MSND 0072 ROCK 0075 SHLE 0086
CON	7	13	33- 4350	400050 4687450	590	04/64	4503	4		DRY						OHO YLLW MSND CLAY 0010 BLUE MUCK 0050 GREY MUCK 0066 BLCK SHLE 0073
CON	7	14	33- 4351	399550 4688200	590	09/48	5401	4	FR	69	14		4	36/00	ST DO	LONGMORE MSND 0011 CLAY 0049 GRVL 0053 CLAY 0068 GRVL 0069 SLTE 0070
CON	7	16	33- 4355	400660 4689305	590	05/64	2519	28	FR	67	30	65	8	/30	ST	SCHNEIDER L TPSL 0001 BRWN CLAY 0006 BLUE CLAY 0067 BLUE SHLE 0068
CON	7	16	33- 4354	400945 4689155	590	09/63	4503	4	FR	69	8	35	12	2/00	ST DO	SCHNEIDER L YLLW MSND 0010 BLUE MUCK 0060 GRVL 0069
CON	7	16	33- 4353	400950 4688975	590	05/63	3307	6	FR	72	50	75	1	1/00		SNEIDER L CLAY 0070 GRVL 0072 BLCK SHLE 0075

MUNICIPALITY CONCESSION ETC	LOT	WELL NO	UTM EASTING NORTHING	ELEV FEET	DATE	DRILLER	CSG DIA INS	KIND OF WATER	WATER FOUND FEET	STAT LVL FEET	PUMP LVL FEET	TEST RATE GPM	TEST TIME HR/MN	WATER USE	OWNER/LOG/SCREEN DEPTHS IN FEET TO WHICH FORMATIONS EXTEND
RALEIGH TOWNSHIP (CONTINUED....)															
CON	7	16	33- 401025 4352 4688935	600	05/63	3307	6		DRY						SNEIDER L CLAY 0011 CLAY GRVL 0072 BLCK SHLE 0075
CON	7	17	33- 400880 4357 4689480	590	10/56	4503	4		DRY						CLARK H RED MSND 0008 BLUE MUCK 0064 MSND GRVL 0068 ROCK SHLE 0072
CON	7	17	33- 400970 4358 4689190	590	08/63	4503	4	FR	77	8	29	10	2/00	ST DO	CLARKE H YLLW MSND 0010 BLUE MUCK 0068 MSND 0070 BLCK ROCK 0077
CON	7	17	33- 401210 4360 4689765	590	12/63	4503	4		DRY						SCHNEIDER L YLLW MSND 0010 BLUE MUCK 0060 MSND GRVL 0069 SHLE 0080
CON	7	17	33- 401435 4359 4689555	600	11/63	4503	4		DRY						SCHNEIDER L YLLW MSND 0010 BLUE MUCK 0062 MSND GRVL 0070 SHLE 0081
CON	7	17	33- 401615 4356 4689275	590	10/56	4503	4		DRY						CLARK H RED MSND 0008 BLUE MUCK 0064 MSND GRVL 0068 ROCK SHLE 0072
CON	7	18	33- 402125 4364 4689345	590	01/63	4707	4		DRY						ANDERSON B TPSL CLAY 0002 GREY CLAY 0014 CLAY GRVL 0053 MSND 0059 CLAY GRVL 0076 GRVL 0078 BLCK SHLE 0081
CON	7	18	33- 402152 4365 4689345	590	01/63	4707	4	FR	76	14	19	10	5/00	CO	ANDERSON B TPSL CLAY 0002 YLLW MSND 0004 BLUE CLAY 0020 CLAY GRVL 0053 MSND 0059 CLAY GRVL 0076 GRVL 0078 BLCK SHLE 0081
CON	7	18	33- 402170 4361 4689395	600	01/63	4707	4	FR	70	17	30	4	48/00		ANDERSON B TPSL CLAY 0002 MSND 0008 GREY CLAY 0047 CLAY GRVL 0070 GRVL 0074 HPAN 0075 BLCK SHLE 0078
CON	7	18	33- 402180 4362 4689345	590	01/63	4707	4		DRY						ANDERSON B TPSL CLAY 0003 BLUE CLAY 0014 CLAY GRVL 0046 MSND 0056 BLUE CLAY 0076 BLCK SHLE 0080
CON	7	18	33- 402220 4363 4689275	590	01/63	4707	4	FR	74	16	23	8	5/00	CO	ANDERSON B TPSL CLAY 0003 GREY CLAY 0015 GREY CLAY GRVL 0074 GRVL 0076 BLCK SHLE 0080
CON	8	7	33- 398463 5985 4682700	605	06/74	3308	4	FR	110	18	90	2	2/00	DO	BROOKS N BRWN TPSL 0001 BLUE CLAY STNS 0066 FSND GRVL CLAY 0068 GRVL CLAY 0072 BLUE CLAY STNS 0098 FSND 0104 SHLE 0110
CON	8	7	33- 399200 3761 4683500	597	04/61	2505	7	FR	98	16	80	2	2/00	ST DO	KEIL H TPSL 0001 CLAY 0098 FSND MSND 0102 (S 0098 04) SHLE 0104
CON	8	9	33- 398795 3765 4684675	599	12/54	4503	3	FR	62	12	25	1	2/00	DO	SHREVE E YLLW CLAY 0010 BLUE MUCK 0078 MSND 0081 ROCK 0082
CON	8	9	33- 398800 3762 4684700	599	09/50	4503	3	FR	80	11				DO	SHADD P YLLW CLAY 0015 BLUE CLAY 0035 MUCK 0080 SHLE 0081

CON	8	9	33- 3763	398850 4684730	599	01/51	4503	3	FR	73	20			DO	MALLOTT R CLAY 0050 MUCK 0082 BLCK SHLE 0093
CON	8	9	33- 3772	398900 4684700	599	06/57	3717	3	FR	81	17	75	1	PS	COMMUNITY PARK CLAY 0030 GRVL 0040 CLAY GRVL 0078 BLCK SHLE 0081
CON	8	9	33- 3768	398950 4684625	599	09/56	3717	3	FR	92	13			DO	BROWN A TPSL 0008 MSND 0010 CLAY 0070 QSND 0074 GRVL 0092
CON	8	9	33- 3767	399075 4684625	599	05/55	3717	3	FR	93	18	25	10	1/00 DO	METHODIST CHURCH TPSL MSND 0010 FSND 0017 CLAY GRVL 0030 MSND 0040 CLAY 0081 MSND 0082 GRVL 0086 MSND 0088 BLCK ROCK 0094
CON	8	9	33- 3766	399075 4684645	599	05/55	3717	3		DRY					METHODIST CHURCH TPSL MSND 0010 MSND 0013 BLUE CLAY 0035 MSND 0040 GRVL 0042 BLUE CLAY 0070 MSND 0084 QSND 0088
CON	8	9	33- 3773	399100 4684450	599	11/64	4503	4	FR	82	15	22	5	4/00 DO	YATES V YLLW CLAY 0010 BLUE MUCK 0055 GREY MUCK 0070 QSND 0075 MSND 0080 GRVL 0082
CON	8	9	33- 5707	399150 4684280	600	07/72	3308	4	FR	91	20	25	4	3/00 DO	ROBIN W M BRWN CLAY 0040 CLAY 0075 HPAN 0080 CLAY 0088 BLCK SHLE 0091
CON	8	9	33- 5246	399220 4684280	600	09/70	3308	4	FR	83	15	28	3	24/00 DO	ROBERSON T W CLAY 0065 HPAN 0083 MSND GRVL 0085
CON	8	9	33- 5388	399225 4684280	600	10/71	3308	4	FR	85	15	25	4	2/00 DO	FREEMAN & WILLINGTON CLAY 0035 CLAY 0070 HPAN 0083 MSND GRVL 0085
CON	8	9	33- 4758	399300 4684260	600	08/68	4502	4	FR	86	12	18	3	2/00 DO	HELM DOROTHY MSND 0010 BLUE CLAY 0030 GREY CLAY 0050 QSND 0055 CLAY MSND 0086 GRVL 0088
CON	8	9	33- 3769	399375 4684300	599	10/56	3717	3	FR	83	13	15	6	3/00 DO	BROWN A TPSL 0003 YLLW CLAY 0020 GRVL 0022 CLAY GRVL 0064 MSND 0067 CLAY GRVL 0081 FSND 0083
CON	8	9	33- 3771	399525 4684500	599	06/57	3717	3	FR	91	15		2		COMMUNITY PARK TPSL 0002 YLLW CLAY 0009 FSND 0016 BLUE CLAY 0080 GRVL 0091
CON	8	9	33- 3770	399550 4684550	599	06/57	3717	4		DRY					COMMUNITY PARK TPSL 0002 YLLW CLAY 0006 GRVL 0037 BLUE CLAY 0070 GRVL 0080 QSND 0085
CON	8	10	33- 5247	399000 4684770	596	09/70	3308	4	FR	80	18	40	2	24/00 DO	FERRELL C CLAY 0065 HPAN 0080 MSND GRVL 0082
CON	8	10	33- 3780	399040 4684725	599	06/57	3717	3	FR	82	17	25	2	DO	VINCENT W TPSL 0002 YLLW CLAY 0014 BLUE CLAY 0042 GRVL 0044 CLAY 0071 MSND 0076 BLCK SHLE 0082
CON	8	10	33- 5706	399100 4684670	598	10/72	3308	4	FR	88	20	35	3	/30 DO	MORTON H BRWN CLAY 0020 CLAY 0086 GRVL SAND 0088
CON	8	10	33- 3785	399150 4684600	599	10/66	3307	4	FR	85	13	14	4	/45 DO	SHADD S CLAY 0005 MSND 0012 CLAY 0065 MSND CLAY 0084 GRVL 0085 GRVL SHLE 0086
CON	8	10	33- 3783	399165 4684600	599	05/64	3307	4	FR	87	12	14	6	/45 DO	BROWN M CLAY STNS 0020 CLAY 0070 MSND 0075 GRVL MSND 0085 SHLE MSND 0086 BLCK SHLE 0087
CON	8	10	33- 3782	399225 4684440	599	05/64	3307	4	FR FR	62 65	12	14	6	1/00 DO	CARTER J CLAY GRVL 0022 CLAY 0078 CLAY STNS 0080 GRVL CLAY 0082 GRVL MSND 0084 GRVL 0085
CON	8	10	33- 3781	399225 4684550	599	04/60	3308	4	FR	85	10	90	3	/20 DO	MORRIS H CLAY 0004 CLAY GRVL 0055 CLAY MSND 0056 CLAY STNS 0076 GRVL MSND 0083 SHLE MSND 0085 BLCK SHLE 0090

MUNICIPALITY CONCESSION ETC	LOT	WELL NO	UTM EASTING NORTHING	ELEV FEET	DATE	DRILLER	CSG DIA INS	KIND OF WATER	WATER FOUND FEET	STAT LVL FEET	PUMP LVL FEET	TEST RATE GPM	TEST TIME HR/MN	WATER USE	OWNER/LOG/SCREEN DEPTHS IN FEET TO WHICH FORMATIONS EXTEND
RALEIGH TOWNSHIP (CONTINUED....)															
CON	8 10	33- 3784	399250 4684400	599	08/65	4503	4	FR	90	12	20	3	1/00	DO	ALEXANDER E YLLW CLAY 0010 BLUE MUCK 0087 GRVL 0088 BLCK SHLE 0090
CON	8 10	33- 5387	399325 4684615	599	07/71	3308	4	FR	85	15	40	4	2/00	DO	SHREVE V CLAY 0070 HPAN 0083 MSND GRVL 0085
CON	8 10	33- 3779	399400 4684250	599	05/57	4503	4		DRY						NEWBY W YLLW CLAY 0010 BLUE MUCK 0040 MSND 0045 BLUE MUCK 0090 MSND 0091 BRWN SHLE 0092 SHLE 0093
CON	8 10	33- 4953	399400 4684690	598	07/69	3308	4	FR	85	16	30	3	5/00	DO	JACKSON T BRWN CLAY 0012 CLAY 0080 HPAN 0084 MSND GRVL 0085
CON	8 10	33- 4954	39942C 4684650	597	07/69	3308	4	FR	88	16	30	3		DO	TOMPSON AUDREY BRWN CLAY 0015 CLAY 0080 HPAN 0087 MSND GRVL 0088
CON	8 10	33- 3778	399425 4684225	600	10/55	3717	3	FR	92	13	30	4	1/00	DO	MORRIS H TPSL MSND 0002 CLAY 0092 GRVL 0093
CON	8 10	33- 4952	399430 4684700	597	08/69	3308	4	FR	85	16	30	3	5/00	DO	NUTTALL ANNA BRWN CLAY 0015 CLAY 0080 HPAN 0084 MSND GRVL 0085
CON	8 10	33- 3776	399500 4685310	599	07/51	4503	3	FR	79	9				DO	ROBBINS R YLLW CLAY 0020 BLUE CLAY 0060 QSND 0072 MSND GRVL 0079
CON	8 10	33- 5543	399670 4683950	600	07/72	3308	4	FR	91	18	20	4	12/00	DO	SCOTT A CLAY 0060 HPAN 0070 CLAY 0090 SAND 0091 BLCK SHLE 0098
CON	8 10	33- 3777	399700 4683920	599	02/52	4503	3	FR	91	8		1		DO	SHADD A YLLW MSND 0015 YLLW CLAY 0025 BLUE CLAY 0090 GRVL 0091
CON	8 10	33- 3774	399775 4683850	599	11/50	4503	3		DRY						SHADD P YLLW CLAY 0018 BLUE CLAY 0060 MUCK 0099 MSND 0102 BRWN SHLE 0103
CON	8 10	33- 3775	399800 4683860	599	11/50	4503	3		DRY						SHADD P YLLW CLAY 0018 BLUE CLAY 0060 MUCK 0099 MSND 0102 SHLE 0103
CON	8 10	33- 3786	399800 4683920	599	01/67	3307	4	FR	88	10	60	3	1/00	DO	HANDSOR M CLAY 0010 CLAY STNS 0055 MSND GRVL 0065 CLAY STNS 0088 SHLE MSND 0089
CON	8 12	33- 3789	400200 4685950	599	08/60	4503	4	FR	75	8	22	2	2/00	DO	CAMPBELL J YLLW CLAY 0010 BLUE CLAY 0045 BLUE MUCK 0060 MUCK 0073 MSND GRVL 0075
CON	8 12	33- 3787	400900 4684850	599	05/57	3206	6	FR	76	10	40	8	4/00	ST DO	GIERA S CLAY 0076 GRVL 0077
CON	8 12	33- 3788	401075 4685000	599	10/59	4503	3	FR	83	10	20	1	1/00	DO	HENRICHS C YLLW CLAY 0009 BLUE MUCK 0082 SHLE 0083
CON	8 13	33- 4828	400640 4686300	590	03/69	3005	4	FR	69	9	19	5	2/00	DO	WAGENAAR TED TPSL 0002 CLAY 0010 BLUE CLAY STNS 0069 GRVL 0070 SHLE 0071
CON	8 13	33- 6036	400846 4686393	590	06/74	3005	4	FR	70	12	60	2	20/00	DO	CHINNICK B BLCK TPSL 0002 BRWN CLAY SAND 0010 BLUE

- CONTINUED -

															CLAY STNS 0055 GREY SAND GRVL CLAY 0070 GREY SAND GRVL 0072 (S 0070 03) BLCK SHLE 0073
CON	8	13	33- 401600 3790 4685500	599	07/65	4503	4	FR	75	10	11	10	1/00	DO	WADDICK E YLLW CLAY MSND 0010 BLUE CLAY 0050 GREY CLAY 0075 MSND GRVL 0076
CON	8	14	33- 400862 5845 4686506	604	10/73	3005	4	FR	68	15	47	3	20/00	DO	MUNRO J BRWN SAND CLAY 0006 BLUE CLAY STNS SAND 0068 BLCK GRVL SHLE 0070
CON	8	14	33- 402000 3791 4685930	590	06/51	3528	4	FR	73	8		13		ST DO	DILLON J CLAY 0015 HPAN 0071 GRVL 0074
CON	8	15	33- 401400 3792 4686900	590	04/51	4503	4	FR	72	8				ST DO	RHODES W MSND 0006 BLUE CLAY 0056 QSND 0068 SHLE 0072
CON	8	16	33- 401860 5468 4687440	590	12/71	3005	4	FR	78	13	55	2	15/00	DO	KONING P BLCK TPSL 0001 BRWN MSND 0012 BLUE CLAY STNS 0078 (S 0077 03) BLCK GRVL MSND 0080
CON	8	17	33- 402480 5628 4687890	590	09/72	4707	4	FR	68	11	13	6	3/00	ST	O'NEIL J TPSL 0002 YLLW CLAY 0006 BLUE CLAY 0068 GRVL 0070
CON	8	17	33- 402650 3793 4688125	590	06/52	4503	3	FR	71	9		2		DO	ONEIL W YLLW MSND 0012 BLUE CLAY 0070 BLCK SHLE 0071
CON	8	19	33- 404325 3794 4687950	590	10/66	4707	4	FR	82	17	50	2	10/00	DO	BINK B TPSL 0002 CLAY 0082 SHLE 0083 BLCK SHLE 0090
CON	8	20	33- 403660 5278 4689000	590	05/71	1661	8	FR	61	32					SCAMAN G TPSL MSND 0007 BRWN CLAY 0060 BRWN CLAY MSND 0079 HPAN 0081 GRVL 0087
CON	8	20	33- 403660 5348 4689040	590	06/71	4707	4	FR	83	35	45	4	3/00	ST	SCAMAN GORDON TPSL 0001 YLLW CLAY 0006 BLUE CLAY 0020 CLAY HPAN 0076 CLAY 0083 GRVL 0084
CON	8	21	33- 404055 3797 4689400	590	06/51	3528			DRY						GRANT W CLAY 0008 HPAN 0086 SHLE 0105
CON	8	21	33- 404125 3795 4689450	590	06/51	3528			DRY						GRANT W CLAY 0009 HPAN 0093 SHLE 0096
CON	8	21	33- 404150 3796 4689425	590	06/51	3528			DRY						GRANT W CLAY 0010 HPAN 0104 SHLE 0106
CON	8	21	33- 404150 3799 4689450	590	06/51	3528			DRY						GRANT W CLAY 0009 HPAN 0071 GRVL 0072 HPAN 0101 SHLE 0103
CON	8	21	33- 404300 4672 4689600	595	05/68	2519	30	FR	43	5	48	1		DO	MCINTYRE J TPSL 0001 BRWN CLAY MSND 0015 GREY CLAY 0043 MSND CLAY GRVL 0045 GREY CLAY 0050
CON	8	21	33- 404800 3798 4688405	590	06/49	3528	4	SA	122	21		1	1/00	ST DO	MCGRAIL J MSND 0009 CLAY 0043 HPAN 0080 MSND 0082 HPAN 0117 SHLE 0122 LMSN 0123
CON	8	22	33- 404455 3805 4689725	595	03/55	4708	3		DRY						ELLIS C RED CLAY 0006 BLUE CLAY 0053 STNS CLAY 0078 FSND 0098 SHLE 0102
CON	8	22	33- 404500 3806 4689815	595	03/55	4708	3		DRY						ELLIS C RED CLAY 0006 BLUE CLAY 0053 STNS CLAY 0078 FSND 0084 GRVL CLAY 0088 FSND 0098 SHLE 0100
CON	8	22	33- 404500 3801 4689825	595	02/55	4708	3		DRY						ELLIS C RED CLAY 0003 BLUE CLAY 0059 STNS CLAY 0095 SHLE 0096
CON	8	22	33- 404500 3807 4689850	595	07/57	4708	3		DRY						ELLIS C TPSL 0005 BLUE CLAY 0060 HPAN 0095 SHLE 0105

MUNICIPALITY CONCESSION ETC	LOT	WELL NO	UTM EASTING NORTHING	ELEV FEET	DATE	DRILLER	CSG DIA INS	KIND OF WATER	WATER FOUND FEET	STAT LVL FEET	PUMP LVL FEET	TEST RATE GPM	TEST TIME HR/MN	WATER USE	OWNER/LOG/SCREEN DEPTHS IN FEET TO WHICH FORMATIONS EXTEND
RALEIGH TOWNSHIP (CONTINUED....)															
CON	8	22	33- 404500 3811 4689850	595	06/64	4203	4		DRY						ZIVICH S TPSL 0003 BRWN CLAY 0076 MSND 0077 BRWN CLAY STNS 0086 SHLE 0110
CON	8	22	33- 404525 3803 4689800	595	03/55	4708	3		DRY						ELLIS C RED CLAY 0006 BLUE CLAY 0053 STNS CLAY 0098 SHLE 0100
CON	8	22	33- 404525 3808 4689800	595	07/57	4708	3		DRY						ELLIS C TPSL 0005 BLUE CLAY 0096 SHLE 0100
CON	8	22	33- 404550 3802 4689800	595	02/55	4708	3		DRY						ELLIS C RED CLAY 0006 BLUE CLAY 0053 STNS CLAY 0098 SHLE 0099
CON	8	22	33- 404575 3809 4689890	590	06/64	4203	4		DRY						ZIVICH S TPSL 0003 BRWN STNS CLAY 0094 SHLE 0097
CON	8	22	33- 404600 3800 4689800	590	09/54	1912	4		DRY						ELLIS C YLLW MSND 0006 BLUE CLAY STNS 0060 GRVL 0061 BLUE CLAY STNS 0115 SHLE 0138
CON	8	22	33- 404650 3810 4689825	595	06/64	4203	4		DRY						ZIVICH S TPSL 0003 BRWN CLAY STNS 0091 GRVL 0092 CLAY 0094 SHLE 0105
CON	8	22	33- 404745 3804 4690015	599	05/55	4708	4	SA	80	68	68	5		DO	ELLIS C RED CLAY 0006 BLUE CLAY 0065 STNS CLAY 0080 CSND 0086 (S 0082 04)
CON	8	23	33- 404990 4662 4690250	595	09/68	2519	30	FR FR	10 19	10	38	4		DO	ELLIS L TPSL 0001 BRWN CLAY MSND 0011 GREY CLAY MSND 0019 GREY CLAY 0038 GRVL 0039 GREY CLAY 0040
CON	8	23	33- 405275 3814 4689850	599	11/64	2519	30	FR	32	31	36			DO	CHITTON J BRWN CLAY 0006 BLUE CLAY 0032 BRWN MSND 0040
CON	8	23	33- 405850 3812 4689300	599	12/63	4203	4		DRY						CHITTON J TPSL 0002 YLLW CLAY 0012 BRWN CLAY STNS 0095
CON	8	23	33- 405850 3813 4689300	599	12/63	4203	4		37	20	30	1	7/00	ST DO	CHITTON J TPSL 0002 YLLW CLAY 0012 BRWN CLAY STNS 0037 WHIT MSND SILT 0040
CON	8	25	33- 406210 5378 4690740	599	10/71	1448	4	SA SA	104 108	30	50	4	3/10	DO	LUNSHOF A BRWN CLAY 0004 BLUE CLAY MSND 0035 GREY ROCK 0036 BLUE CLAY STNS 0100 BLCK GRVL 0105 (S 0104 04) BRWN MSND 0108
CON	8	25	33- 406290 3816 4690590	599	06/63	4503	4	SA	92	18	93	10	14/00	DO	PHILLIPS J YLLW MSND 0010 WSND 0020 BLUE MUCK 0040 MSND 0093
CON	8	25	33- 406375 3819 4689800	599	09/55	5401	6	FR	117	12	60	2		DO	ELMSLIE W CLAY 0115 GRVL 0120
CON	8	25	33- 406400 3817 4690550	599	11/64	2519	30	SA	67	30				DO	PHILLIPS J BRWN CLAY 0010 BLUE CLAY 0070 GRVL STNS 0090
CON	8	25	33- 406400 5111 4690550	600	03/70	3308	4	FR	95	36	90	3	2/00	DO	KIVELL N CLAY 0018 CLAY MSND 0021 CLAY STNS 0064 CLAY GRVL 0068 CLAY STNS 0094 MSND GRVL 0095

CON	8	25	33- 4938	406430 4690470	600	10/69	2519	30	FR	80	20	80		DO	SIKESDI J BRWN CLAY 0018 GREY CLAY 0032 GREY GRVL 0033 GREY CLAY 0078 GRN CLAY 0079 GREY GRVL MSND 0080
CON	8	25	33- 5208	406430 4690480	595	09/70	3307	4		63	60		2	40/00 DO	VIHI RUTA BLUE CLAY 0012 BRWN MSND 0016 BLUE CLAY STNS 0060 BRWN GRVL CLAY 0062 BLUE CLAY STNS 0078 MSND GRVL 0083 BRWN GRVL 0084
CON	8	25	33- 4663	406450 4690420	599	09/68	2519	30	FR	62	68	88	5	1/00 DO	LUYT A BRWN CLAY MSND 0004 BRWN MSND 0005 GREY CLAY 0042 GRVL 0044 GREY CLAY 0082 MSND GRVL 0086 BLCK CLAY 0088
CON	8	25	33- 4671	406450 4690420	599	08/68	4203	4	FR	88	30				LUYT HARRY MSND 0003 CLAY STNS 0088 MSND SILT 0090
CON	8	25	33- 5312	406450 4690450	599	06/71	1448	4	FR	84	21	45	4	2/00 DO	DEKENS H BRWN TPSL MSND 0005 BRWN CLAY STNS 0052 BRWN MSND GRVL 0064 BRWN CLAY STNS 0080 BLCK GRVL 0085 BRWN MSND STNS 0088 IS 0085 03)
CON	8	25	33- 3815	406600 4690050	599	07/53	3308	4		DRY					ELMSLIE W CLAY 0010 CLAY GRVL 0125 SHLE 0250
CON	8	25	33- 3818	406600 4690075	599	08/53	3308	4		DRY					ELMSLIE W CLAY 0010 CLAY GRVL 0125
CON	9	3	33- 3820	397525 4680025	600	10/50	4503	3	FR	110	10			ST DO	JEROME I YLLW CLAY 0022 BLUE CLAY 0060 MUCK 0110
CON	9	8	33- 3822	399345 4683350	600	04/59	5010	4		DRY					HANDSOR C TPSL 0003 BLUE CLAY 0090 FSND SILT 0096
CON	9	8	33- 3821	399900 4682150	600	12/50	4503	3	FR	90	11			ST DO	JONES A YLLW CLAY 0045 MUCK 0090 BLCK SHLE 0091
CON	9	9	33- 3764	400020 4683350	599	07/53	4503	3	FR	93	10			DO	ROBBINS J YLLW MSND 0015 YLLW CLAY 0025 BLUE CLAY 0092 GRVL 0093 ROCK 0094
CON	9	10	33- 3823	399800 4683800	600	08/51	4503	3		DRY					SHADD P YLLW CLAY 0018 BLUE CLAY 0050 MUCK 0089 MSND 0093 BRWN SHLE 0094
CON	9	10	33- 5986	400052 4683568	605	05/74	3308	4	FR	102	13	13	3	2/00 DO	PRINCE E BRWN TPSL 0002 RED HPAN GRVL 0015 BLUE CLAY 0040 CLAY GRVL 0100 GREY SAND GRVL 0102 BLCK SHLE 0104
CON	9	10	33- 3824	400245 4683300	600	08/51	4503	3	FR	89	10			DO	SHADD P YLLW CLAY 0018 BLUE CLAY 0050 MUCK 0086 GRVL SHLE 0089 SHLE 0090
CON	9	12	33- 3825	400850 4684650	600	03/56	3308	4	FR	82	12	12	3	/20 DO	MULDERS J CLAY 0010 MSND 0016 CLAY 0081 GRVL SHLF 0082
CON	9	13	33- 5636	401500 4685270	599	07/72	4707	4	FR FR	75 78	13	15	10	4/00 DO	WADDICK J TPSL 0001 YLLW CLAY 0009 BLUE CLAY 0075 GRVL 0078
CON	9	14	33- 6082	402001 4685739	598	11/74	4708	4	FR	72	12	17	6	5/00 DO	WADDICK DON TPSL 0003 YLLW CLAY 0008 BLUE CLAY 0072 FSND GRVL 0075 BLCK SHLE 0076
CON	9	15	33- 3826	403300 4685175	598	10/56	2108	3		DRY					GOUDREAU E CLAY STNS 0057 CLAY 0065 GRVL 0088 SHLE 0110
CON	9	15	33- 3827	403335 4685150	590	10/56	2108	3	FR	107	12	50	1		GOUDREAU E CLAY 0045 CLAY MSND 0051 CLAY 0089 SHLE 0107 GRVL 0110
CON	9	15	33- 3828	403340 4685145	598	09/57	4709	3	FR	100	90	100	1	/30 DO	GOUDREAU E TPSL 0002 CLAY STNS 0015 CLAY 0045 MSND 0048 BLUE CLAY 0063 HPAN 0099 SHLE 0100

MUNICIPALITY CONCESSION ETC	LOT	WELL NO	UTM EASTING NORTHING	ELEV FEET	DATE	DRILLER	CSG DIA INS	KIND OF WATER	WATER FOUND FEET	STAT LVL FEET	PUMP LVL FEET	TEST RATE GPM	TEST TIME HR/MN	WATER USE	OWNER/LOG/SCREEN DEPTHS IN FEET TO WHICH FORMATIONS EXTEND
RALEIGH TOWNSHIP (CONTINUED....)															
CON	9	16	33- 3830	403770 4685620	590	02/54	5401	3		DRY					GOUDREAU E CLAY 0080 GRVL MUCK 0099 BLCK MSND 0103 SLTE 0106
CON	9	17	33- 3829	403100 4686750	600	03/66	3005	4	FR	75	1	19	5	1/00 DO	SAWYER J MSND 0007 BLUE CLAY STNS 0075 GRVL 0077
CON	9	19	33- 3831	404015 4686560	600	07/52	4503	3	FR	75	10		2	DO	DOYLE P YLLW MSND 0012 BLUE CLAY 0074 BLCK SHLE 0075
CON	9	21	33- 3832	405155 4688550	600	07/56	4503	4		DRY					DOYLE J MSND 0010 BLUE CLAY 0119 GRVL 0120 SHLE 0143
CON	9	21	33- 3834	405800 4687405	600	08/65	2519	30		DRY					LITSCHKO J BRWN MSND 0004 BRWN CLAY MSND 0009 BLUE CLAY SILT 0014 GREY CLAY 0069 BRWN CLAY SILT 0071 BLUE CLAY 0081 GRVL 0082 BLUE CLAY MSND 0102
CON	9	21	33- 3833	405825 4687400	600	12/65	3013	7	SA	118	79	109	2	1/00 DO	VSETULA C TPSL 0001 MSND 0006 BLUE CLAY 0040 BLUE CLAY STNS 0118 FSND GRVL 0119
CON	9	21	33- 3835	405850 4687395	600	11/65	3013	7		DRY					VSETULA C TPSL 0001 MSND 0006 BLUE CLAY 0040 BLUE CLAY STNS 0120 SHLE 0125
CON	9	22	33- 3836	405630 4688975	600	05/53	1912	4	SA	132	9	132	3	1/00 ST DO	KACER P YLLW MSND 0008 BLUE CLAY STNS 0118 WHIT CLAY 0132 GRVL 0133
CON	9	22	33- 3837	406290 4687810	600	09/59	4503	4		DRY					BURGGRAAF F YLLW CLAY 0010 BLUE MUCK 0123 SHLE 0127
CON	9	23	33- 3838	405900 4689150	600	09/63	4203	4	SA	116					CHITTIM J TPSL 0003 BLUE CLAY 0112 SHLE 0116 MSND 0117 SHLE 0145
CON	9	23	33- 3840	406715 4688395	600	05/51	3528			DRY					CHITTIM J MSND 0005 BLUE CLAY 0016 HPAN 0119 ROCK 0121 SHLE 0130
CON	9	23	33- 3839	406775 4688310	600	05/51	3528			DRY					CHITTIM J MSND 0004 BLUE CLAY 0014 HPAN 0075 MSND 0078 HPAN 0118 SHLE 0127
CON	9	25	33- 5441	406600 4689840	599	09/71	3005	4	SA	125	46	125	1	25/00 DO	GREGORY J BLCK TPSL 0002 BRWN CLAY MSND 0012 GREY MSND 0014 BLUE CLAY STNS 0125 BLCK MSND GRVL 0128 (S 0125 03) GREY SHLE 0129
CON	9	25	33- 3842	407350 4689400	600	07/56	3717	3	SU	99	20	30	5	DO	WILLIAMS E CLAY 0009 MSND 0010 CLAY 0054 MSND 0056 CLAY 0080 MSND 0098 GRVL MSND 0099
CON	9	25	33- 3841	407375 4689375	600	09/63	4203	4	SA	60	23	50	3	3/00 DO	OSTEKBROOK B TPSL 0002 YLLW CLAY 0014 BRWN STNS CLAY 0070 MSND 0075 STNS CLAY 0080 SHLE 0081
CON	10	1	33- 3843	398000 4679325	600	10/56	4503	3	FR	119	24	119	1	DO	PELTIER D YLLW CLAY 0012 BLUE MUCK 0115 MSND 0119
CON	10	2	33- 3844	397350 4679725	600	05/54	4503	4	FR	125	25	50	1	1/30 DO	SULLIVAN T YLLW CLAY 0011 BLUE CLAY 0108 GSND 0125 MSND 0128

CON	10	5	33- 3846	399250 4679900	600	07/65	3308	4	FR	98	22	35	5	4/00	ST DO	FINLIN R RED CLAY 0020 CLAY 0084 HPAN 0088 GRVL 0100
CON	10	11	33- 3848	401600 4683550	600	06/47	5401	3	FR	92	13		5	24/00	ST DO	HOUSTON ESTATE CLAY 0051 GRVL 0054 GRVL CLAY 0067 CLAY 0092 GRVL 0094 SLTE 0096
CON	10	11	33- 3847	402100 4682300	600	04/47	5401	3	FR	98	22			24/00	ST DO	DOYLE F CLAY 0070 GRVL 0075 CLAY 0098 GRVL 0102 SLTE 0103
CON	10	12	33- 3849	401805 4683550	600	07/56	4503	4	FR	90	18	22	1		ST DO	HENDERSON A YLLW CLAY 0012 BLUE CLAY 0090 MSND 0093
CON	10	13	33- 3850	402640 4684350	600	03/56	3308	3	FR	83	15	50	3	/20	DO	LUCAS J CLAY 0012 MSND 0017 CLAY 0078 MSND GRVL 0082 GRVL 0083
CON	10	13	33- 3851	402800 4683220	600	04/57	3206	4	FR	100	28	80	2	3/00	ST DO	KROPOWSKI F MSND 0008 CLAY 0096 HPAN 0097 MSND 0102 (S 0101 01)
CON	10	14	33- 3845	403710 4683700	600	06/58	4503	4	FR	98	25				DO	LUCASZEWSKI W YLLW CLAY 0010 BLUE MUCK 0065 GRVL 0069 MUCK 0096 BLCK SHLE 0098
CON	10	17	33- 3852	405310 4685100	600	06/58	4503	4	FR	109	15	25	2	/30	ST DO	SHARRON A YLLW CLAY 0010 BLUE MUCK 0065 GRVL 0075 MUCK 0106 GRVL 0109
CON	10	18	33- 5302	404890 4686300	600	06/71	3005	4	FR	94	22	70	2	1/40	DO	MACHACEK F BRWN TPSL 0001 BRWN MSND 0012 BLUE CLAY STNS 0094 BLCK GRVL MSND 0095 BLCK SHLE 0100
CON	10	18	33- 5486	405450 4685640	606	12/71	4707	4	FR	100	25	70	2	3/00	DO	SMYTH G TPSL 0001 CLAY 0096 HPAN 0100 GRVL 0103 BLCK SHLE 0104
CON	10	19	33- 3853	405750 4685500	607	08/63	3013	4	FR	99	22	30	2	/30	DO	BUTLER L YLLW CLAY 0015 BLUE CLAY STNS 0025 CLAY STNS 0095 BLUE CLAY STNS 0099 GRVL 0100
CON	10	20	33- 3854	405700 4687199	610	10/50	3308	4	FR	112	12		3	/20	DO	LEGUE H GRVL CLAY 0004 CLAY GRVL 0110 FSND 0111 GREY SHLE 0112
CON	10	20	33- 5969	405727 4687242	605	04/74	4708			DRY						WADDICK DON TPSL 0001 YLLW CLAY 0009 BLUE CLAY 0116 GREY LMSN SHLE 0120
CON	10	22	33- 3855	407060 4686770	610	01/53	3308	4	MN	170	65		3	/20	DO	CHARRON A CLAY GRVL 0012 CLAY 0127 GRVL 0128 SHLE 0160 LMSN 0167 SHLE 0170
CON	10	23	33- 3856	407700 4687275	612	10/62	3307	4		DRY						WRIGHT T CLAY STNS 0124 SHLE 0140
CON	10	24	33- 3857	407925 4687445	612	07/58	4503	4		DRY						WEAVER D YLLW CLAY 0010 BLUE CLAY 0108 MSND GRVL 0109 SHLE 0135
CON	10	24	33- 3858	407950 4687410	612	08/58	4503	4	FR	105	32				DO	WEAVER D YLLW CLAY 0010 BLUE CLAY 0075 MSND 0076 BLUE CLAY 0102 MSND 0104 SHLE 0105
CON	11	1	33- 3861	398050 4677650	627	05/52	4730	4	FR	145	38	60	4	24/00	ST DO	JOHNSON D BRWN HPAN 0018 CLAY 0141 GRVL CLAY 0145 SHLE 0148
CON	11	1	33- 3864	398150 4677425	627	10/67	4604	4	FR	148	43	130	8	6/00	DO	VANDEWYNCKEL C CLAY 0122 GRVL 0129 BLUE SHLE SLTE 0136 SLTE 0149
CON	11	1	33- 3863	398180 4677445	627	08/62	3307	4	FR	138	48	75	2	3/00	DO	WOOD J CLAY 0080 CLAY STNS 0128 MSND 0134 GRN SHLE 0137 BLCK SHLE 0138

MUNICIPALITY CONCESSION ETC	LOT	WELL NO	UTM EASTING NORTHING	ELEV FEET	DATE	DRILLER	CSG DIA INS	KIND OF WATER	WATER FOUND FEET	STAT LVL FEET	PUMP LVL FEET	TEST RATE GPM	TEST TIME HR/MN	WATER USE	OWNER/LOG/SCREEN DEPTHS IN FEET TO WHICH FORMATIONS EXTEND
RALEIGH TOWNSHIP (CONTINUED....)															
CON	11	1	33- 398200 3860 4677400	627	04/52	4730	3	FR	148	38	60	4	24/00	DO	WRIGHT F BRWN HPAN 0018 CLAY 0141 GRVL CLAY 0145 SHLE 0148
CON	11	1	33- 398300 3859 4677225	612	12/49	4730	3	FR	139	40	50	3		DO	ALLGEIER A BRWN MUCK 0018 BLUE CLAY 0138 BLCK SHLE 0148
CON	11	1	33- 398450 3862 4677200	627	09/53	5401	4	FR	155	46	60	10	12/00	DO	MARSHALL W CLAY 0123 GRVL 0126 BLUE SHLE 0136 SLTE 0160
CON	11	2	33- 398850 3865 4677600	627	07/61	4503	4	FR	135	43	85	6	2/00	DO	SENEY H YLLW CLAY 0010 BLUE MUCK 0131 MSND 0135
CON	11	2	33- 399100 3867 4677825	627	05/65	3307	4	FR FR	117 127	40	42	4	2/00	DO	MEURKES H CLAY 0007 MSND GRVL 0020 CLAY STNS 0108 CLAY GRVL 0117 SHLE MSND 0127 BLCK SHLE 0128
CON	11	2	33- 399150 3866 4677825	627	05/64	4503	4	FR	140	40	70	2	/30	DO	TIMBROKOWOSKI J YLLW CLAY 0010 BLUE MUCK 0120 QSND 0126 WHIT MUCK 0134 SHLE 0135 ROCK 0136 BLCK SHLE 0140
CON	11	2	33- 399195 3868 4677900	627	06/65	3307	4	FR	127	44	45	4	1/00	DO	PINNSONNEAULT C CLAY 0007 MSND GRVL CLAY 0020 CLAY STNS 0124 CLAY MSND 0125 GRN SHLE 0127
CON	11	4	33- 399350 5705 4679620	620	11/72	3308	4	FR	90	15	30	4	3/00	DO	VANHINTUM BRWN CLAY 0040 CLAY 0070 HPAN 0088 GRVL 0090
CON	11	4	33- 400000 3869 4678550	627	12/48	4730	6	FR	153	40	85	300	4/00	PS	MERLIN FAIR BOARD BLUE CLAY 0147 BLCK SHLE 0153
CON	11	6	33- 400140 5085 4680350	640	04/70	4707	4	FR	94	23	23	8	8/00	DO	CROTEAU RAY TPSL 0001 YLLW CLAY 0010 GREY CLAY 0094 GRVL 0097
CON	11	7	33- 401336 6042 4679806	630	08/74	3005	4	FR	108	39	41	6	14/00	ST DO	RITCHIE ART BRWN CLAY 0003 BLUE CLAY STNS 0108 BLCK SHLE 0111
CON	11	8	33- 401700 3870 4680150	625	06/53	3717	4	FR	104	30	30			DO	MORRIS J YLLW CLAY 0022 FSND 0037 BLUE CLAY 0060 FSND 0062 BLUE CLAY 0073 MSND 0074 BLUE CLAY GRVL 0104
CON	11	8	33- 402000 3871 4680340	625	07/54	3717	3	FR	111	20	20	3	2/00		MORRIS J YLLW CLAY 0022 FSND 0037 BLUE CLAY 0097 FSND 0099 BLUE CLAY 0110 HPAN 0111 MSND 0112
CON	11	8	33- 402050 3872 4680350	625	08/57	3717	4	FR	111	40	50	5	1/00	DO	MORRIS J YLLW CLAY 0012 MSND 0015 BLUE CLAY 0080 MSND CLAY 0082 BLUE CLAY 0110 BLCK SHLE 0111
CON	11	9	33- 402300 3874 4680575	625	11/63	4503	4	FR	99	32	43	5	12/00	DO	KAY A YLLW CLAY 0010 BLUE MUCK 0060 GREY MUCK 0099 BLCK SHLE 0100
CON	11	9	33- 402400 3873 4680650	625	12/57	3717	3	FR	112	38	40	3	1/00	DO	KAY A TPSL 0002 BLUE CLAY 0110 GRVL 0112 BLCK SHLE 0114

CON	11	9	33- 3875	402440 4680725	625	08/66	3307	4	FR	109	32	55	4	1/00	DO	MILLYARD F CLAY 0005 MSND GRVL 0012 GRVL CLAY 0027 GRVL STNS 0107 BLCK GRVL 0108 BLCK SHLE 0109
CON	11	13	33- 3876	404175 4682350	625	04/54	3308	4	FR	90	20	40	3	1/00	ST DO	ZHITTIM G CLAY 0050 HPAN 0089 GRVL 0090
CON	11	16	33- 5958	405677 4683659	625	04/74	5406	4	FR	128	47	65	5	2/00	DO	LIBERT GLENN YLLW CLAY 0020 BLUE CLAY 0124 HPAN 0127 GREY LMSN 0130
CON	11	17	33- 5585	405780 4683720	625	06/72	5406	4	FR	127	56	56	10	3/00	DO	LITTLE K YLLW CLAY 0015 BLUE CLAY 0085 BLUE CLAY GRVL 0121 GRVL SAND 0123 GRVL 0127
CON	11	17	33- 3877	406050 4683925	626	03/59	4503	4	FR	125	35	45	1	1/00	PS	SCHOOL SECTION NO 8 YLLW CLAY 0012 BLUE CLAY 0109 SHLE MSND 0110 BLUE CLAY 0119 ROCK 0128
CON	11	18	33- 6123	406309 4684269	625	12/74	4708	4	FR	117	65					BENNETT NORMAN TPSL 0002 YLLW CLAY 0011 BLUE CLAY 0117 GREY LMSN SHLE 0140
CON	11	22	33- 3879	408325 4686025	625	05/54	3626	3		DRY						HUFFMAN H YLLW CLAY 0010 BRWN CLAY 0114 GRVL CLAY 0119 FSND 0153 SHLE 0155
CON	11	22	33- 3878	408350 4686000	612	05/54	3626	3	SA	100	34					HUFFMAN H YLLW CLAY 0008 BRWN CLAY 0130 CLAY 0135 GRVL 0147 SHLE 0166
CON	11	23	33- 3881	408405 4686075	627	09/59	5406	4		DRY						HAUFMAN H YLLW CLAY 0010 BLUE CLAY 0120 MSND 0121 HPAN 0145 MSND 0148 GREY CLAY 0178
CON	11	23	33- 3880	408675 4686300	627	06/52	3308	3	FR	138	50	100	2	1/00	DO	TUKONS C CLAY 0137 MSND 0138
CON	11	24	33- 3883	408095 4686660	627	09/50	3022	3	FR	137	46				DO	MORTIER M WHIT CLAY GRVL 0009 BLUE CLAY 0091 HPAN GRVL 0092 CLAY MSND 0120 HPAN MSND GRVL 0121 UNKN UNKN UNKN UNKN 0122 SILT MSND GRVL 0128 MSND 0137
CON	11	24	33- 3886	408805 4686450	625	04/60	2001	4	FR	135	56	67	2	5/00	DO	CLEVLAND E YLLW CLAY 0015 BLUE CLAY 0086 GREY FSND 0087 BLUE CLAY 0124 GREY FSND 0132 BLCK CSND 0134 BLCK SHLE 0135
CON	11	24	33- 3888	408805 4686450	625	12/67	2303	4	FR	127	62	65	5	3/00	DO	CADWELL E YLLW CLAY 0012 BLUE CLAY 0080 CLAY 0105 HPAN GRVL 0106 BRWN CLAY 0120 HPAN 0127 ROCK 0128
CON	11	24	33- 5309	408890 4686750	626	05/71	3005	4		DRY						WAGENAAR TED BRWN CLAY 0005 BRWN MSND 0007 BLUE CLAY STNS 0120 BLCK GRVL 0125 GREY SHLE 0135
CON	11	24	33- 5310	408890 4686755	626	06/71	3005	4		DRY						WAGENAAR TED BRWN CLAY 0005 BRWN MSND 0007 BLUE CLAY STNS 0118 BLCK GRVL CLAY MSND 0128 GREY SHLE 0130
CON	11	24	33- 5469	408890 4686760	626	12/71	3005	4		DRY						WAGENAAR TED BRWN CLAY 0005 BRWN MSND 0007 BLUE CLAY STNS 0120 BLCK GRVL 0126 GREY SNDS 0127
CON	11	24	33- 5308	408895 4686750	626	05/71	3005	4		DRY						WAGENAAR TED BRWN CLAY 0005 BRWN MSND 0007 BLUE CLAY STNS 0120 BLCK GRVL 0125 GREY SNDS 0135
CON	11	24	33- 5489	408900 4686635	628	01/72	3308	4	FR	132	60	120	1	1/00	DO	VANPELT H CLAY 0040 CLAY 0122 GRVL CLAY 0124 CLAY 0132 GRVL 0133 SHLE 0135
CON	11	24	33- 5518	408900 4686640	625	05/72	5406	4	FR	148	64	150	1	2/00	DO	LOVELL K YLLW CLAY 0008 BLUE CLAY 0055 GREY CLAY

- CONTINUED -

MUNICIPALITY CONCESSION ETC	LOT	WELL NO	UTM EASTING NORTHING	ELEV FEET	DATE	DRILLER	CSG DIA INS	KIND OF WATER	WATER FOUND FEET	STAT LVL FEET	PUMP LVL FEET	TEST RATE GPM	TEST TIME HR/MN	WATER USE	OWNER/LOG/SCREEN DEPTHS IN FEET TO WHICH FORMATIONS EXTEND
RALEIGH TOWNSHIP (CONTINUED....)															
															0120 HPAN 0134 GREY SHLE 0146 BRWN SHLE 0149 LMSN 0151 BLUE SHLE 0153
CON	11	24	33- 5240	408930 4686710	625	07/70	3307	4	FR	110	60	85	4	3/00 DO	MILLYARD H BRWN CLAY STNS 0042 BLUE CLAY STNS 0090 BRWN CLAY STNS 0109 GRVL 0111 BRWN CLAY STNS 0130 WHIT SHLE STNS 0142
CON	11	24	33- 3884	408950 4686595	625	08/54	3626	3	FR	148	40	40	2	1/00 DO	ACKINS C PRDR 0127 FSND GRVL 0130 GRVL 0140 SHLE SLTE 0148
CON	11	24	33- 4860	408950 4686600	630	05/69	4708	4	FR	126	60	75	5	5/00 DO	SKIDMORE G TPSL 0002 YLLW CLAY 0011 BLUE CLAY 0121 HPAN 0126 GRVL 0127 BLCK SHLE 0129
CON	11	24	33- 5386	408950 4686680	626	08/71	3308	4	FR	123	60	60	3	DO	BRINGNON H CLAY 0122 MSND SHLE 0123
CON	11	24	33- 6134	409065 4686692	630	12/74	4708	4	FR	125	65	80	5	20/00 DO	STENTON HORACE TPSL 0002 YLLW CLAY 0010 BLUE CLAY 0125 SAND GRVL 0128 BLCK SHLE 0129
CON	11	24	33- 3885	409100 4686650	625	01/56	3717	3	FR	130	40	50	10	DO	THEUNS A TPSL 0006 HPAN 0007 CLAY 0065 GRVL 0078 CLAY GRVL 0122 BLCK SHLE 0126 MSND 0128 ROCK 0130
CON	11	24	33- 3882	409100 4686700	627	08/50	3022	4	FR	137	45			DO	JONES M WHIT CLAY GRVL 0008 BLUE CLAY 0088 HPAN CLAY GRVL 0090 CLAY MSND 0126 GRVL MSND CLAY 0128 BLCK MSND 0131 SHLE GRVL 0137
CON	11	25	33- 3890	408325 4686900	625	07/52	5401	3	FR	127	41	50	4	12/00 DO	BUTTAN R CLAY 0126 GRVL MSND 0130 SLTE 0131
CON	11	25	33- 3895	408700 4687960	625	07/62	4503	4		DRY					THEUNS F YLLW CLAY 0012 BLUE MUCK 0060 MSND 0061 BLUE MUCK 0101 SHLE 0107
CON	11	25	33- 3894	408700 4688025	625	01/60	4503	4	FR	99	25	84	1	2/00 CO	THEUNS F YLLW CLAY 0012 BLUE MUCK 0060 MSND 0061 BLUE MUCK 0097 SHLE 0099
CON	11	25	33- 3896	408725 4688000	625	07/62	4503	4		DRY					THEUNS F YLLW CLAY 0012 BLUE MUCK 0060 MSND 0065 BLUE MUCK 0103 SHLE 0104
CON	11	25	33- 3892	409390 4687260	625	08/57	3717	3	FR	128	40	60	2	DO	JEFFERY D YLLW CLAY 0010 BLUE CLAY 0112 GRVL 0135
CON	11	25	33- 3893	409400 4687150	625	04/59	4616	4	FR	120	45	75	2	20/00 DO	PERRY R GREY CLAY GRVL 0115 MSND GRVL 0119 SLTE 0120
CON	11	25	33- 5171	409420 4687200	630	08/70	4604	4	FR	121	59	110	2	10/00 IR	JEFFERY DAVID BLCK TPSL 0002 YLLW CLAY 0013 GREY CLAY BLDR 0048 BLCK GRVL 0055 GREY CLAY 0120 GREY GRVL MSND 0121 BLCK SLTE 0122 BLCK SHLE 0127 BLCK SLTE 0130
CON	11	25	33- 3891	409450 4687145	625	06/54	5401	4	FR	123	46	60	6	12/00 DO	AVIS W CLAY 0111 MSND GRVL 0123 SLTE 0124
CON	11	25	33- 3898	409450 4687150	625	09/65	3013	7		DRY					EMERSON J TPSL 0002 CLAY 0011 BLUE CLAY STNS 0123 GRVL 0124 SHLE 0140

```
CON     11  25   33-  409470   625 09/49  3022   3  FR   134   36   48   2  7/00 PS DO UNITED CHURCH
                3889 4687000                                                            WHIT CLAY GRVL 0045 BLUE CLAY 0099 WHIT
                                                                                        MSND 0127 BLCK MSND 0134 BLUE GRVL 0135
CON     11  25   33-  409470   625 09/65  3013   7  FR   124   57   67   3  4/00 PS    EMERSON J
                3899 4687200                                                            TPSL 0002 CLAY 0011 BLUE CLAY STNS 0090
                                                                                        MSND 0093 BLUE CLAY STNS 0122 GRVL 0124
                                                                                        SHLE 0127
CON     11  25   33-  409500   625 10/63  2001   4  FR   128   48   60   6  3/00 DO    ENGLISH L
                3897 4687025                                                            YLLW CLAY 0012 BLUE CLAY STNS 0120 HPAN
                                                                                        FSND 0125 QSND 0127 GRVL 0128
CON     11  25   33-  409550   625 06/49  3022   3  FR   129   32   35   2  9/00 DO    FORSYTHE G
                3887 4687100                                                            WHIT CLAY STNS 0045 BLUE CLAY 0095 WHIT
                                                                                        CLAY MSND 0116 HPAN GRVL 0118 BLCK MSND
                                                                                        0128 BLCK GRVL 0130
CON     12   1   33-  398510   627 06/58  2505   6  FR   135   48   85   8 24/00 DO    MCLEAN J
                3902 4677110                                                            TPSL 0001 YLLW CLAY 0007 BLUE CLAY 0125
                                                                                        MSND 0132 GREY SHLE 0135
CON     12   1   33-  398550   627 06/58  2505   6  FR   135   48   85   8 24/00 DO    SECORD W
                3903 4677100                                                            TPSL 0001 YLLW CLAY 0007 BLUE CLAY 0125
                                                                                        MSND 0132 GREY SHLE 0135
CON     12   1   33-  398600   627 05/63  2001   4  FR   136   48   75   6  3/00 DO    SPARKS D
                3905 4677050                                                            YLLW CLAY 0012 BLUE CLAY 0111 GRVL 0112
                                                                                        BLCK SHLE 0120 CSND 0122 BLCK SHLE 0128
                                                                                        CSND 0134 GRVL 0136
CON     12   1   33-  398605   627 05/64  4503   4  FR   145   43   70   2   /30 DO    SIMPSON J
                3907 4677075                                                            YLLW CLAY 0010 BLUE MUCK 0080 GREY MUCK
                                                                                        0120 MSND MUCK 0125 QSND 0133 BLUE MUCK
                                                                                        GRVL 0137 BLCK SHLE 0145
CON     12   1   33-  398605   627 03/64  2001   4  FR   133   49   78   3  5/00 DO    KENNEDY A
                3906 4677150                                                            YLLW CLAY 0012 BLUE CLAY STNS 0110 GRVL
                                                                                        0112 BLCK SHLE 0121 CSND 0123 MSND 0129
                                                                                        CSND 0131 GRVL 0132 ROCK 0133
CON     12   1   33-  398682   630 02/74  3308   4  FR   135   50   70   4  2/00 DO    GUTTRIGE CHARLEY
                5927 4677016                                                            CLAY 0040 CLAY 0060 GRVL 0064 CLAY 0130
                                                                                        HPAN 0134 SHLE 0135
CON     12   1   33-  398700   627 10/54  4503   4  FR   133   36   40   1        DO    DENT J
                3900 4676750                                                            YLLW CLAY 0010 BLUE CLAY 0105 QSND 0120
                                                                                        BLUE MUCK 0130 MSND 0133
CON     12   1   33-  398725   627 11/67  3307   4  FR   135   60   75   3  2/00 DO    DENNISON J
                3909 4677350                                                            CLAY STNS 0112 GRVL CLAY 0113 CLAY STNS
                                                                                        0135 BLCK SHLE 0137
CON     12   1   33-  398740   627 09/64  3307   4  FR   135   20   70   7  2/00 DO    MCINTOSH A
                3908 4676745                          FR   138                          CLAY 0058 GRVL CLAY 0060 CLAY STNS 0120
                                                                                        MSND CLAY 0130 GRVL CLAY 0135 BLCK SHLE
                                                                                        0138
CON     12   1   33-  398800   627 03/58  4730   4  FR   138   38   53   4 15/00 PS    COUNTY ROAD DIVISICN
                3901 467735C                                                            BRWN CLAY 0016 BLUE CLAY 0134 HPAN 0138
                                                                                        BLCK SHLE 0139
CON     12   1   33-  398800   627 09/61  4503   4  FR   129   40   90   2  2/00 DO    WRIGHT B
                3904 4677350                                                            YLLW CLAY 0010 BLUE MUCK 0129 MSND 0132
CON     12   1   33-  398840   627 05/71  3308   4  FR   144   45   80   3 10/00 DO    FINLIN K
                5383 467662C                                                            CLAY 0135 HPAN 0144 MSND GRVL 0145
CON     12   2   33-  398440   625 07/68  3308   4  FR   137   40   60   3  1/00 DO    ERDELYI ANDY
                4669 4677090                                                            CLAY 0125 HPAN 0135 GRVL 0137
CON     12   2   33-  399070   627 11/71  1206   4  FR   132   47   49   8  2/30 ST DO FINLIN GLYN
                5459 467759C                                                            BLCK TPSL 0001 YLLW CLAY STNS 0011 GREY
                                                                                        CLAY STNS 0132  GRN SHLE GRVL 0147
CON     12   4   33-  399990   627 08/59  4503   4  FR   136   35  100   2  1/00 ST    JARECSNI A
                3910 4678525                                                            YLLW CLAY 0010 BLUE MUCK 0129 MSND 0136
```

MUNICIPALITY CONCESSION ETC	LOT	WELL NO	UTM EASTING NORTHING	ELEV FEET	DATE	DRILLER	CSG DIA INS	KIND OF WATER	WATER FOUND FEET	STAT LVL FEET	PUMP LVL FEET	TEST RATE GPM	TEST TIME HR/MN	WATER USE	OWNER/LOG/SCREEN DEPTHS IN FEET TO WHICH FORMATIONS EXTEND
RALEIGH TOWNSHIP (CONTINUED....)															
CON	12	6	33- 3911	400075 4679500	627	08/62	4503	4	FR	144	50	80	3	2/00 DO	WARD E YLLW CLAY 0010 BLUE MUCK 0098 MSND 0125 GREY MUCK 0142 SHLE 0144
CON	12	9	33- 3912	402595 4680650	627	09/64	4503	4	FR	125	39	85	7	2/00 DO	DALE O YLLW CLAY 0010 BLUE CLAY 0100 GREY MUCK 0125
CON	12	11	33- 4673	404330 4680590	630	03/68	4503	4	FR	146	42	65	2	1/00 DO	BREAULT ALAN YLLW CLAY 0010 BLUE CLAY 0097 MSND 0099 GREY CLAY 0142 MSND 0144 SHLE 0146
CON	12	12	33- 3913	403500 4681500	627	09/62	4503	4	FR	130	33	50	4	2/00 DO	VINCENT J YLLW MSND 0010 BLUE MUCK 0127 GRVL 0129 SHLE 0130
CON	12	14	33- 5756	405300 4682050	630	05/73	3005	7	FR	134	43	90	3	8/00 ST DO	VAN EERD L BLCK TPSL 0001 BRWN CLAY 0008 BLUE CLAY STNS 0134 BLCK SAND GRVL 0138 (S 0135 03)
CON	12	18	33- 3914	407250 4683200	627	10/62	4203	4	FR	171	60	177	2	2/00	RUSSELL C BRWN CLAY 0002 YLLW CLAY 0010 BLUE CLAY 0164 SHLE 0171 MSND SILT 0177
CON	12	19	33- 3915	407300 4683205	627	08/50	3308	3	FR	178	72	80	4	/20 ST DO	RUSSELL C GRVL CLAY 0005 CLAY 0120 FSND CLAY 0172 SHLE 0174 GRVL MSND 0178
CON	12	19	33- 3916	407900 4683760	627	06/62	2001	4	FR	172	76	110	3	2/00 DO	RUSSELL L YLLW CLAY 0012 BLUE CLAY STNS 0046 GRVL 0047 BLUE CLAY STNS 0151 MSND HPAN 0158 GRVL 0163 SHLE 0172
CON	12	22	33- 3918	408200 4684950	627	09/63	4616	4	FR	162	64	75	11	72/00 ST DO	WALKER A BLCK TPSL 0002 BLUE CLAY STNS 0146 BLUE SHLE 0156 GREY LMSN 0162 SHLE 0163
CON	12	22	33- 3917	409300 4685010	627	08/63	4616	4	FR	171	68	110	1	4/00 DO	WALKER A TPSL 0002 BLUE CLAY STNS 0146 BLUE SHLE 0158 GREY LMSN 0172
CON	12	23	33- 5743	409400 4685150	636	05/73	4707	4	FR	142	85	95	5	3/00 ST DO	RUSSELL G TPSL 0001 CLAY 0137 HPAN 0142 SHLE GRVL 0144
CON	12	23	33- 3919	409605 4685345	627	05/65	4503	4	FR	136	65	68	5	2/00 DO	RUSSELL E YLLW CLAY 0012 BLUE CLAY 0070 MSND GRVL 0095 GREY CLAY 0105 BLUE CLAY 0126 GRVL MSND 0134 GREY ROCK 0136
CON	12	24	33- 3921	410025 4685695	627	08/53	1825	3	FR		55	55	3	3/30 DO	DREWERY P CLAY 0101 GRVL 0104 CLAY 0133 HPAN MSND 0135 GRVL 0136 HPAN MSND 0138 SLTE 0139
CON	12	25	33- 3924	409300 4686665	627	07/50	3308	3		DRY					DULONG F CLAY GRVL 0005 CLAY 0050 GRVL 0054 CLAY GRVL 0119 GRVL 0120
CON	12	25	33- 3923	409375 4686800	627	05/49	5401	4	FR	126	40		3	24/00 DO	BODNAR J CLAY 0125 GRVL 0130 SLTE 0132
CON	12	25	33- 3926	409400 4686900	627	05/51	3308	3	FR	125	38	60	3	/20 DO	CHAPPLE D CLAY STNS 0004 CLAY 0016 MSND 0018 CLAY STNS 0122 GRVL 0125

CON	12	25	33- 3925	409475 4686900	628	10/50	2001	3	FR	138	49	49	8	4/00 DO	MAHLER C YLLW CLAY 0015 BLUE CLAY FSND 0100 BLUE CLAY 0128 GRVL 0129 BLCK FSND 0130 BLUE CLAY 0131 BLCK FSND 0132 BLUE CLAY 0133 BLCK FSND 0134 BLUE CLAY 0135 BLCK FSND 0136 BLUE CLAY 0137 GRVL 0139
CON	12	25	33- 3931	409500 4686750	628	02/60	4503	4	FR	129	55	110	2	1/30 DO	PETTIPIECE M YLLW CLAY 0012 BLUE MUCK 0080 MUCK MSND 0095 BLUE MUCK 0127 MSND 0128 GRVL 0129
CON	12	25	33- 3934	409500 4686825	628	06/61	4503	4	FR	126	53	90	2	2/00 DO	HASKELL B YLLW CLAY 0012 BLUE CLAY 0108 MSND GRVL 0122 UNKN UNKN UNKN UNKN 0123 MSND GRVL 0126
CON	12	25	33- 3928	409500 4686900	628	11/52	3308	3	FR	128	48	60	3	/20 DO	DULONG F CLAY 0080 MSND CLAY 0088 CLAY STNS 0117 MSND GRVL 0123 MSND 0126 MSND GRVL 0127 GRVL 0128
CON	12	25	33- 3936	409500 4686910	628	05/63	4203	4	FR	123	63	67	7	1/30 DO	BUSHY C TPSL 0002 YLLW CLAY 0016 BRWN CLAY 0085 MSND 0095 STNS CLAY 0123 MSND 0133 SHLE MSND 0134
CON	12	25	33- 3922	409500 4686945	627	12/47	5401	4	FR	134	42		10	24/00 DO	BUTTON H CLAY 0092 CLAY GRVL 0095 CLAY 0132 GRVL 0137 SLTE 0139
CON	12	25	33- 3927	409500 4686945	627	05/52	3308	3	FR	135	49	60	4	1/00 DO	MULLER C CLAY 0130 HPAN 0134 MSND GRVL 0135
CON	12	25	33- 3929	409550 4686900	628	01/57	3206	4		DRY					DULONG F CLAY 0116 MSND 0117
CON	12	25	33- 3920	409550 4686960	627	11/46	5401	4	FR	124	46		8	24/00 DO	COMMUNITY CENTRE CLAY 0110 GRVL CLAY STNS 0120 GRVL 0124 BLCK SLTE 0128
CON	12	25	33- 3933	409680 4686800	628	08/60	1525	4	FR	129	27	40	4	4/00 DO	HOLMES A BRWN CLAY 0007 BLUE CLAY 0120 HPAN 0129 SLTE 0130
CON	12	25	33- 3932	409690 4686900	628	08/60	1525	4	FR	131	29	40	4	3/00 DO	SCAFE D BRWN CLAY 0008 BLUE CLAY 0121 HPAN 0131 BRWN SHLE SLTE 0138
CON	12	25	33- 3935	409700 4686850	628	02/62	3307	4	FR	130	58	75	3	1/00 DO	BROEDERS J CLAY STNS 0125 GRVL CLAY 0129 GRVL SHLE 0130 BLCK SHLE 0131
CON	12	25	33- 3940	409700 4686905	628	07/67	2505	4	FR	127	60	60	5	3/00 DO	DAIGNEAULT L TPSL CLAY 0002 GREY CLAY 0118 HPAN 0123 BLCK ROCK 0128
CON	12	25	33- 3937	409775 4686700	628	05/63	4203	4	FR	133	63	73	8	1/00 DO	SYKES R TPSL 0002 YLLW CLAY 0016 BRWN CLAY 0112 BLCK SHLE 0114 SHLE 0133
CON	12	25	33- 3938	409800 4686700	628	05/63	4203	4		DRY					SYKES R TPSL 0002 YLLW CLAY 0016 BRWN CLAY 0121 BLCK SHLE MSND 0127
CON	12	25	33- 3939	409800 4686775	628	10/63	3307	4	FR	132	65	70	3	/30 DO	DEMERS L CLAY 0092 BLCK GRVL 0094 CLAY 0118 GRVL 0126 GRVL SHLE 0127 BLCK ROCK 0132
CON	12	25	33- 3930	409800 4686800	628	10/59	2001	4	FR	133	49	55	5	10/00 DO	DREWERY R BRWN CLAY 0015 BLUE CLAY 0095 GREY CLAY STNS 0131 BLCK SLTE 0138
CON	13	3	33- 3941	401375 4676105	628	07/64	3307	4	FR	138	42	45	3	1/00 DO	GUTTRIDGE A CLAY 0130 CLAY STNS GRVL 0137 MSND SHLE 0139
CON	13	7	33- 3942	402625 4678850	638	06/66	4503	4	FR	152	43	53	7	3/30 ST DO	BROWN J YLLW CLAY 0010 BLUE MUCK 0110 GREY MUCK

- CONTINUED -

MUNICIPALITY CONCESSION ETC	LOT	WELL NO	UTM EASTING NORTHING	ELEV FEET	DATE	DRILLER	CSG DIA INS	KIND OF WATER	WATER FOUND FEET	STAT LVL FEET	PUMP LVL FEET	TEST RATE GPM	TEST TIME HR/MN	WATER USE	OWNER/LOG/SCREEN DEPTHS IN FEET TO WHICH FORMATIONS EXTEND
RALEIGH TOWNSHIP (CONTINUED....)															
															0120 BLUE MUCK 0140 SHLE 0146 BLCK SHLE 0152
CON	13	12	33- 404525 3944 4680645	640	05/58	4503	4	FR	138	55		1		DO	JONES H YLLW CLAY 0010 BLUE MUCK 0098 MSND 0125 SHLE 0138
CON	13	12	33- 404550 3943 4680640	640	05/58	4503	4		DRY						JONES H YLLW CLAY 0010 BLUE MUCK 0098 GRVL MSND 0124
CON	13	17	33- 407810 3945 4681790	640	03/62	3806	5	SA	182	19	40	8	4/00	ST DO	CAMMAERT A YLLW CLAY 0015 BLUE CLAY 0040 QSND 0090 GRVL CLAY 0100 QSND 0125 BLUE CLAY GRVL 0160 GRVL 0170 BLUE CLAY 0172 FSND GRVL 0179 BLCK SHLE 0180 GRVL 0182
CON	13	18	33- 408200 3946 4682525	634	10/53	5401	4		DRY						WALKER C CLAY 0166 GRVL 0168 SHLE 0217 LMSN 0225
CON	13	19	33- 407600 3947 4683400	634	08/50	3308	4		DRY						RUSSELL C GRVL CLAY 0005 CLAY 0115 MSND CLAY 0120
CON	13	19	33- 407650 5033 4683440	634	12/49	4503	4		DRY						RUSSELL C YLLW CLAY 0020 BLUE CLAY 0080 MUCK 0156 MSND 0166 SHLE 0167
CON	13	19	33- 407700 3953 4683500	640	06/63	4203	4		DRY						RUSSELL C BRWN CLAY 0002 YLLW CLAY 0010 BLUE CLAY 0157 MSND 0167 SHLE 0205
CON	13	19	33- 407750 3948 4683455	640	06/63	4203	4	SA	183	80	145	4	1/30	ST	RUSSELL C BRWN CLAY 0002 YLLW CLAY 0010 BLUE CLAY 0163 MSND 0167 SHLE 0183 CSND 0184
CON	13	19	33- 407840 3951 4683125	640	10/62	4203	4	FR	157	75					RUSSELL C BRWN CLAY 0002 YLLW CLAY 0010 BLUE CLAY 0157 MSND SILT 0158 BLUE CLAY 0195
CON	13	19	33- 407850 3949 4683300	640	10/62	4203	4	FR	157	70					RUSSELL C BRWN CLAY 0002 YLLW CLAY 0010 BLUE CLAY 0157 MSND SILT 0158 MSND 0167 SHLE 0185
CON	13	19	33- 407950 3952 4683700	640	05/62	2001	4		DRY						RUSSELL L YLLW CLAY 0012 BLUE CLAY 0025 CLAY STNS 0155 CSND 0157 SHLE 0190
CON	13	19	33- 407955 3950 4683450	640	10/62	4203	4		DRY						RUSSELL C BRWN CLAY 0002 YLLW CLAY 0010 BLUE CLAY 0157 MSND 0162 SHLE 0194
CON	13	24	33- 410000 3954 4685600	640	04/67	3307	4	FR	144	60	147	1	1/00	DO	CAREY B CLAY STNS 0135 MSND GRVL 0138 CLAY GRVL 0140 GRVL MSND 0142 BLCK SHLE 0147
CON	14	17	33- 408550 3955 4680700	644	08/65	2519	30		DRY						CAMMAERT J BRWN CLAY 0010 BLUE CLAY 0110
CON	14	25	33- 412283 6027 4684134	652	09/74	2303	4	FR	154	75	100	6	3/00	DO	MCDOWELL G YLLW CLAY 0010 BLUE CLAY 0148 BLCK HPAN 0152 SAND 0154 BLCK ROCK 0157
CON	15	22	33- 410925 3956 4682690	644	05/56	4503	4		DRY						RAINSDALE R YLLW CLAY 0012 BLUE CLAY 0057 MSND 0059 BLUE CLAY 0163 MSND 0165 BLUE MUCK 0187 MSND 0189 SHLE 0190

CON	15	22	33- 411700 3957 4681700	644	09/66	3005	4		DRY							BIAHOVICH D CLAY 0012 BLUE CLAY STNS 0183 GRVL 0185 SHLE 0200
CON	15	22	33- 411775 3958 4681845	644	10/66	3005	4	SA	168	48	212	1	/30	ST	DO	BIAHOVICH D CLAY 0012 BLUE CLAY STNS 0185 GRVL 0189 SHLE 0213 GREY LMSN 0214
CON	15	23	33- 412350 3959 4682295	644	11/53	4503	3	FR	163	71	100	5	3/30	ST	DO	HAWLEY G YLLW MSND 0012 BLUE MUCK 0156 FSND 0162 BRWN SHLE 0163
CON	15	25	33- 412125 3960 4683805	644	12/52	3308	3		DRY							KICICA T CLAY 0148 MSND GRVL 0150
CON	A	2	33- 395200 3693 4681540	604	11/60	3806	7	FR	100 327							NEWHAM G YLLW CLAY 0020 BLUE CLAY 0075 GRVL MUCK 0085 BLUE CLAY 0100 GRVL 0115 BLCK SHLE 0125 SHLE 0302 BRWN LMSN 0327
CON	A	4	33- 395825 3694 4683075	602	05/51	4503	4		DRY							MACK C CLAY 0020 BLUE CLAY 0050 MUCK 0100 MSND GRVL 0117
CON	A	5	33- 396441 6040 4683066	598	07/74	3005	4	FR	107	36	70	3	10/00	ST	DO	LECOCQ C BLCK TPSL 0002 BRWN CLAY 0008 BLUE CLAY STNS SAND 0105 BLUE CLAY GRVL 0107 BLCK GRVL SAND 0108 BLCK SHLE 0109
CON	A	5	33- 396475 3695 4683020	602	10/61	3806	5	FR	107	18	50	16	10/00	ST	DO	LECOCQ C YLLW CLAY 0015 BLUE CLAY 0100 GRVL 0107 BLCK SHLE 0115
CON	A	5	33- 396489 6039 4683060	598	06/74	3005	4		DRY							LECOCQ C BLCK TPSL 0002 BRWN CLAY 0008 BLUE CLAY STNS SAND 0105 BLUE CLAY GRVL 0108 BLCK SHLE 0112
CON	A	6	33- 396910 3697 4684150	607	09/53	4503	3		DRY							SCOTT J YLLW CLAY 0012 BLUE MUCK 0040 BLUE CLAY 0052 MSND 0053 BLUE MUCK 0096 MSND 0101 SHLE 0102
CON	A	6	33- 397050 5248 4684150	595	10/70	3308	4		DRY							SCOTT A CLAY 0075 HPAN 0085 CLAY 0105 SHLE 0120
CON	A	6	33- 397050 3696 4684165	597	07/53	4503	3		DRY							SCOTT J YLLW CLAY 0012 BLUE MUCK 0096 MSND 0103 SHLE 0104
CON	A	6	33- 397200 3698 4684000	597	10/64	4503	4	FR	103	8	65	2	4/00	DO		SCOTT M YLLW CLAY 0011 BLUE CLAY 0081 GREY CLAY 0103 SHLE 0104
CON	A	8	33- 398375 3699 4684425	599	05/60	3308	4	FR	83	7	18	4	/20	DO		MULDER K CLAY 0007 MSND 0009 CLAY STNS 0081 MSND GRVL 0082 BLCK SHLE 0083
CON	A	8	33- 398450 3701 4684600	597	12/64	4503	4		DRY							PRINCE S YLLW CLAY 0010 BLUE MUCK 0072 MUCK MSND 0080 BLCK SHLE 0082
CON	A	9	33- 398500 3703 4684570	599	02/65	2519	6									PRINCE S CLAY 0020 CLAY MSND 0039 CLAY 0075 STNS 0078 CLAY 0082
CON	A	9	33- 398500 3704 4684625	600	02/65	2519	6		DRY							PRINCE S CLAY 0055 MSND 0075 CLAY MSND 0082 BLCK ROCK 0107 BLUE ROCK 0125 GREY ROCK 0148 BLCK ROCK 0195 SHLE 0200 BLCK ROCK 0215
CON	A	9	33- 398500 3700 4684645	596	11/64	4503	4		DRY							PRINCE S YLLW CLAY 0010 BLUE MUCK 0072 MUCK MSND 0080 BLCK SHLE 0093
CON	A	9	33- 398525 3702 4684550	597	12/64	4503	4		DRY							PRINCE S YLLW CLAY 0011 BLUE CLAY 0072 BLUE CLAY MSND 0080 BLCK SHLE 0082

MUNICIPALITY CONCESSION ETC	LOT	WELL NO	UTM EASTING NORTHING	ELEV FEET	DATE	DRILLER	CSG DIA INS	KIND OF WATER	WATER FOUND FEET	STAT LVL FEET	PUMP LVL FEET	TEST RATE GPM	TEST TIME HR/MN	WATER USE	OWNER/LOG/SCREEN DEPTHS IN FEET TO WHICH FORMATIONS EXTEND
RALEIGH TOWNSHIP (CONTINUED....)															
CON	A	10	33- 398475 3707 4685445	590	07/54	4503	3	FR	65	18	70		/30	DO	JONES L YLLW MSND 0010 BLUE CLAY 0065 MSND 0070
CON	A	10	33- 398490 3715 4685400	596	09/67	3307	4	FR	74	12	16	4		DO	GREGOIRE E CLAY 0035 CLAY STNS 0072 (S 0071 04) GRVL 0075 BLCK SHLE 0076
CON	A	10	33- 398500 3711 4685400	596	06/64	3307	4		DRY						JONES R CLAY GRVL 0020 CLAY 0074 MSND GRVL 0076 BLCK GRVL FSND 0078 SHLE MSND 0084
CON	A	10	33- 398505 3712 4685390	596	08/64	3307	4	FR	80	12	81	1	1/00	DO	JONES R CLAY GRVL 0019 CLAY STNS 0073 GRVL MSND CLAY 0078 GRVL MSND 0080 BLCK SHLE 0081
CON	A	10	33- 398545 3709 4685360	596	06/64	4503	4	FR	79	12	75	1	2/00		JONES R YLLW CLAY 0010 BLUE MUCK 0050 WHIT MUCK 0076 ROCK 0079 MSND 0082
CON	A	10	33- 398545 3710 4685440	596	06/64	3307	4		DRY						JONES R CLAY GRVL 0021 CLAY 0069 MSND CLAY 0073 CLAY MSND GRVL 0076 BLCK SHLE 0083
CON	A	10	33- 398550 3714 4685325	596	01/67	3307	4		DRY						GREGOIRE E CLAY STNS 0021 CLAY 0045 CLAY STNS 0055 CLAY 0075 MSND CLAY 0077 BLCK SHLE 0080
CON	A	10	33- 398575 3713 4685350	596	01/67	3307	4	FR	78	13	79	1	2/00	DO	GREGOIRE E CLAY STNS 0008 CLAY 0045 CLAY STNS 0050 CLAY 0075 GRVL SHLE 0078 (S 0075 04) SHLE MSND 0079
CON	A	10	33- 398700 3706 4685170	590	07/51	4503	4	FR	63	10				ST DO	PRICE T YLLW CLAY 0030 BLUE CLAY 0050 MUCK 0072 GRVL 0083
CON	A	10	33- 398700 3705 4685200	596	07/51	4503	4		DRY						PRICE T YLLW CLAY 0030 BLUE CLAY 0050 MUCK 0072 GRVL 0075 BRWN SHLE 0092
CON	A	10	33- 398950 4992 4684930	596	06/69	4502	4	FR	80	12	25	3	2/00	DO	CARLSON MSND 0010 BLUE MUCK 0055 GREY MUCK 0078 GRVL 0080
CON	A	10	33- 399000 3708 4684950	590	10/56	3717	3	FR	79	10	30	6	4/00	DO	CROSBY L YLLW CLAY 0008 BLUE CLAY 0077 GRVL 0078 MSND 0079 BLCK ROCK 0080
CON	A	10	33- 399000 5102 4685000	595	04/70	3005	4	FR	74	13	48	2	3/00	DO	CROSBY HAROLD BRWN TPSL 0001 BRWN CLAY 0015 BLUE CLAY STNS 0067 GREY MSND 0074 GREY GRVL 0084 BLCK SHLE 0085
CON	A	14	33- 400875 3716 4686700	596	08/67	3005	4	FR	68	12	15	5	3/00	ST DO	CHINNICK J TPSL 0001 CLAY 0007 BLUE CLAY STNS 0068 GRVL 0069 SHLE 0070
CON	A	15	33- 401580 5086 4687310	595	04/70	4707	4	FR	62	10	25	5	8/00	DO	SMEENK A TPSL 0001 GREY CLAY 0036 HPAN 0050 GREY CLAY 0062 (S 0060 03) GRVL 0063 HPAN 0066
CON	A	16	33- 401782 5910 4687467	585	02/74	2519	30	FR	65	20	68			DO	LANKHOF J BRWN CLAY SAND 0004 GREY CLAY SAND 0065 GRN CLAY SAND ROCK 0068

CON	A	16	33- 401800 3717 4687550	596	07/60	4503	4		DRY							FILBY R YLLW CLAY 0010 BLUE MUCK 0040 MSND 0041 BLUE MUCK 0082 MSND 0084 ROCK 0094
CON	A	16	33- 401850 3718 4687525	596	08/60	4503	4	FR	81	8	65	1	12/00	DO		FILBY R YLLW CLAY 0010 BLUE CLAY 0050 BLUE MUCK 0080 GRVL SHLE 0081
CON	A	17	33- 402300 3719 4687965	596	06/65	3013	4	FR	70	9	23	5	1/00	DO		CHINNICK M TPSL 0002 CLAY MSND 0010 BLUE CLAY 0040 MSND 0043 BLUE CLAY STNS 0069 GRVL 0070 BLCK SHLE 0073
CON	A	18	33- 402700 3720 4688940	590	10/63	4503	4	FR	68	8	30	10	2/00	CO		BATTRAM B YLLW MSND 0010 BLUE CLAY 0040 GREY MUCK 0068 BLCK SHLE 0069
CON	A	19	33- 402650 4056 4689110	590	01/68	2505	8	FR	56	18	25	40	4/00	CO		FREDERICK TRANSPORT TPSL 0002 GREY CLAY 0056 LMSN 0071
CON	A	19	33- 403050 3721 4688650	590	08/62	4503	4	FR	72	25	50	3	2/00	ST DO		BAKER C YLLW MSND 0010 BLUE MUCK 0068 MSND 0071 SHLE 0072
LES	1	22	33- 414675 3962 4679350	635	10/56	3626	4	FR	144	40	45		1/00	DO		OUGH J MSND 0020 CLAY 0105 GRVL 0140 SLTE 0144
LES	1	22	33- 414925 3961 4679350	625	09/56	3626	4	FR	144	60	152	1		DO		OUGH G MSND GRVL 0020 BLUE CLAY 0120 MSND 0144 GRVL SLTE 0150 SHLE 0152
LES	1	22	33- 415100 4674 4679500	630	08/68	4707	4	FR	134	77	125	2	1/00	DO		CARRUTHERS GEORGE TPSL 0001 CLAY 0008 GSND 0009 CLAY 0126 HPAN 0134 SHLE GRVL 0136 BLUE SHLE 0138
LES	1	22	33- 415200 3963 4679675	625	10/57	3308	3	FR	120	55	60	5	1/00	DO		ARMSTRONG M CLAY 0105 HPAN 0118 BLCK SHLE 0122
LES	1	23	33- 415300 3964 4679400	600	06/53	3308	3	FR	122	48	55	3	5/00	DO		HOLMES G CLAY GRVL 0115 HPAN 0121 BLCK SHLE 0122
LES	1	23	33- 415350 3965 4679390	590	06/53	3308	4	FR	130	48	60	5	10/00	DO		FRANKLIN F CLAY GRVL 0115 HPAN 0122 BLCK SHLE 0130
LES	1	23	33- 415550 5634 4679600	605	10/72	4707	4	FR FR	118 121	63	78	3	24/00	DO		LISTER K TPSL 0001 YLLW CLAY 0007 GREY CLAY HPAN 0118 GRVL 0121 BLCK SHLE 0123
LES	1	23	33- 415590 5635 4679550	605	09/72	4707	4		DRY							LISTER K TPSL 0001 YLLW CLAY 0006 BLUE CLAY 0120 HPAN SHLE 0124 BLCK SHLE 0135
LES	1	23	33- 415670 5608 4679460	600	08/72	3308	4	FR	117	50	60	3	1/00	DO		SEXSMITH M CLAY 0116 SAND GRVL 0117 SHLE 0145
LES	1	24	33- 416300 4968 4679710	590	11/69	3005	6	FR	119	55	100	3	1/00	ST DO		HEBBLETHWAITE JACK GREY FILL MSND 0005 BRWN CLAY 0008 BLUE CLAY STNS 0112 BLUE CLAY GRVL 0119 BLCK GRVL MSND 0122 BLCK SHLE 0130
LES	1	24	33- 416350 4966 4679690	590	11/69	3005	7		DRY							HEBBLETHWAITE JACK BLCK TPSL 0001 BRWN CLAY MSND 0008 BLUE CLAY STNS 0110 BLUE CLAY GRVL 0117 BLCK GRVL 0118 BLCK SHLE 0138 GREY SHLE 0139 BLCK SHLE 0145
LES	1	24	33- 416410 3966 4679600	575	10/50	5401	4	FR	114	28	45	1		DO		WESTLAND W CLAY 0108 GRVL 0116 SLTE 0120
LES	2	24	33- 414975 5730 4680640	654	06/73	2519	30	FR	14	14				ST DO		CLEVELAND B BRWN SAND 0008 GREY SAND 0014 GREY CLAY SAND 0024
LES	2	24	33- 415100 3967 4681100	675	12/64	3606	5	FR	167	105	110	10	2/00	DO		BUNNING C GRVL 0015 MSND SILT 0035 CLAY STNS 0160 HPAN GRVL 0167 SHLE 0186
TRR		134	33- 413475 3968 4679400	650	01/65	2519	28	FR	15	16	24	3	1/30	DO		CLEVELAND R TPSL 0001 BRWN CLAY MSND 0014 BLUE CSND 0025

MUNICIPALITY CONCESSION ETC	LOT	WELL NO	UTM EASTING NORTHING	ELEV FEET	DATE	DRILLER	CSG DIA INS	KIND OF WATER	WATER FOUND FEET	STAT LVL FEET	PUMP LVL FEET	TEST RATE GPM	TEST TIME HR/MN	WATER USE	OWNER/LOG/SCREEN DEPTHS IN FEET TO WHICH FORMATIONS EXTEND
RALEIGH TOWNSHIP (CONTINUED....)															
TRR	136	33-3969	41275C 4679000	65C	07/64	2519	30	FR FR	20 25	20	29	2		DO	PARDO B TPSL 0001 BRWN CLAY 0005 BRWN MSND 0024 BLUE CLAY 0025 BLUE MSND 0028 BLUE CLAY 0030
TRR	138	33-3970	411025 4679325	65C	01/52	5401			DRY						SCHOOL SECTION NO 10 TPSL MSND 0015 CLAY 0206 MSND GRVL 0209 SHLE 0210
TRR	138	33-3971	411249 4679060	65C	04/53	5401	4		DRY						SEPARATE SCHOOL MSND 0026 CLAY 0192 SHLE 0195
TRR	138	33-3972	411700 4678700	65C	06/66	2519	30	FR	18	18				DO	PARDO L TPSL 0001 BRWN CLAY 0005 BRWN MSND 0018 BRWN CSND 0030
TRR	139	33-3973	410740 4679400	650	03/53	5401	4		DRY						SEPARATE SCHOOL MSND 0014 CLAY 0217 SHLE 0220
TRR	139	33-3974	411250 4678600	65C	01/61	2505	7	FR	170	80	90	16	9/00	ST DO	WARWICK E MSND 0001 MSND GRVL 0028 BLUE CLAY 0166 SHLE 0190 LMSN 0207
TRR	147	33-5513	408200 4676890	625	05/72	2519	30	FR	21	19	30			DO	KIPPER W BRWN TPSL 0005 GREY SAND 0021 GREY CLAY SAND 0025 GREY CLAY 0030
TRR	147	33-3975	408250 4676850	575	06/51	5401	4	FR	182	54	60	4	24/00	DO	MCARTHUR O MSND GRVL 0028 CLAY 0164 GRVL 0179 SHLE 0182 GRVL 0185
TRR	149	33-5587	407720 4676610	625	08/72	3214	4	FR FR	22 26	17	21	3	1/45	DO	CENTRAL PIPE LINE BRWN CLAY 0015 GREY CLAY GRVL 0020 BLCK GRVL SAND SILT 0028 (S 0022 04) GREY CLAY 0031
TRR	153	33-3979	405850 4675550	625	11/58	2505	4	FR	240	30	120	5	24/00	DO	MOUNTEER H PRDR 0170 SHLE 0245
TRR	153	33-3976	406150 4675740	645	12/55	4730	4		DRY						ROSE R TPSL 0002 GRVL QSND 0008 BLUE CLAY 0160 HPAN 0162 BLCK SHLE 0190
TRR	153	33-3977	406150 4675750	640	06/56	4730	4		DRY						ROSE R BRWN MUCK 0014 BLUE CLAY 0172 HPAN 0176 BLCK SHLE 0177
TRR	153	33-3978	406150 4675750	640	09/56	4503	4	FR	176	63	176	1		DO	MOUNTEER H MSND 0012 BLUE MUCK 0167 MSND 0168 ROCK 0170 BRWN SHLE 0176
TRR	155	33-3980	405360 4675175	625	12/66	4604	4		DRY						LOVE D RED TPSL 0003 QSND GRVL 0010 GREY CLAY 0149 GRVL MUCK 0169 SLTE 0170
TRR	156	33-3981	405000 4675015	625	03/57	4730	3	FR	161	27	30	4		DO	PEES F CLAY 0161 GRVL 0163
TRR	157	33-3982	404550 4674725	625	09/51	4730	3	FR	163	36	60	3	12/00	DO	CHINN B BRWN HPAN 0018 BLUE CLAY 0163 GRVL 0166 SHLE 0167
TRR	159	33-5565	404050 4674470	625	07/72	3005	4	FR FR	159 160	50	90	2	10/00	DO	PALMER J BLCK TPSL 0001 BRWN SAND 0005 GREY SAND 0006 BLUE CLAY STNS 0155 BLCK GRVL CLAY 0160 BLCK SHLE 0162

TRR		163	33- 402400 5353 4673320	625	07/71	4707	4	FR	152	52	115	1	8/00	DO	LORINEZ L TPSL 0001 CLAY 0010 GREY CLAY 0151 BLCK SHLE 0153 BLUE SHLE 0156
TRR		164	33- 402225 3984 4673175	625	05/56	3308	3	FR	152	50	100	2	/20	DO	BENNETT C CLAY 0040 GRVL 0042 CLAY 0146 HPAN 0150 MSND GRVL 0152
TRR		164	33- 402275 3983 4673100	625	04/55	5401	6	FR	147	46	90	12		IN	JEFFREY A CLAY 0147 MSND GRVL 0152
TRSEB	2	20	33- 401000 5306 4692190	590	06/71	3005	7	FR	66	38	40	5	12/00	DO	FENTON BATEMAN BLCK TPSL 0001 BRWN MSND CLAY 0012 BLUE CLAY STNS 0064 GREY MSND 0066 BLCK GRVL 0067 BLCK SHLE 0068
TRSEB	2	20	33- 401040 5304 4692200	590	05/71	3005	7		DRY						FENTON BATEMAN BLCK TPSL 0001 BRWN MSND CLAY 0012 BLUE CLAY STNS 0064 GREY MSND 0066 BLCK GRVL CLAY 0067 BLCK SHLE 0072
TRSEB	2	20	33- 401060 5305 4692190	590	06/71	3005	7		DRY						FENTON BATEMAN BLCK TPSL 0001 BRWN MSND CLAY 0012 BLUE CLAY STNS 0064 GREY MSND 0065 BLCK GRVL CLAY 0066 BLCK SHLE 0072
TRSEB	2	20	33- 401185 3987 4692020	590	05/61	3307	4		DRY						VIS P CLAY 0007 MSND 0010 CLAY STNS 0066 MSND CLAY 0067 GRVL MSND CLAY 0068 BLCK ROCK 0075
TRSEB	2	20	33- 401230 3988 4692080	590	05/61	3307	4		DRY						VIS P CLAY 0011 MSND 0013 CLAY 0050 CLAY STNS 0055 CLAY 0067 GRVL 0068 BLCK SHLE 0070
TRSEB	2	20	33- 401240 3989 4692090	590	05/61	3307	4		DRY						VIS P CLAY 0011 MSND 0013 CLAY STNS 0058 GRVL CLAY 0066 GRVL MSND 0067 BLCK SHLE 0070
TRSEB	2	20	33- 401270 3985 4692515	590	05/50	5801	4	FR	61	14	35	4	1/00	ST DO	HOWE J YLLW CLAY 0006 YLLW FSND 0014 BLUE CLAY 0028 BLUE CLAY GRVL 0050 BLUE CLAY 0058 GREY QSND 0061 GRVL 0062 BLCK SLTE 0063
TRSEB	2	20	33- 401330 3986 4692000	591	05/61	3307	4		DRY						VIS P CLAY 0010 MSND 0011 CLAY 0056 CLAY STNS 0067 GRVL MSND 0068 BLCK SHLE 0070
TRSEB	2	20	33- 401480 4942 4691700	590	07/69	4707	4	FR	66	40	60	1	48/00	DO	LEGUE CLARA TPSL 0001 GREY CLAY 0045 HPAN 0065 GRVL 0066
TRSEB	2	20	33- 401500 4800 4691700	590	10/68	4707	4	FR	66	40	65	1	4/00	DO	LEGUE C I TPSL 0001 MSND 0008 CLAY 0036 HPAN 0057 CLAY 0066 GRVL 0069 BLCK SHLE 0073
TRSEB	2	20	33- 401500 4941 4691700	590	07/69	4707			DRY						LEGUE CLARA TPSL 0001 GREY CLAY 0046 HPAN 0047
TRSEB	2	20	33- 401500 4943 4691700	590	07/69	4707			DRY						LEGUE CLARA TPSL 0001 CLAY 0047 HPAN 0066 MSND 0067
TRSEB	2	20	33- 401550 4799 4691610	590	10/68	4707	4		DRY						LEGUE C I TPSL 0001 MSND 0007 CLAY 0033 HPAN 0057 CLAY 0064 MSND 0065 HPAN 0070 BLCK SHLE 0071
TPSEB	2	20	33- 401550 5215 4691680	595	10/70	3005	4	FR	67	40	45	3	6/00	DO	LEGUE CLARA BLCK TPSL 0002 BRWN MSND 0007 BLUE CLAY MSND 0031 BLUE CLAY STNS 0067 BLCK GRVL 0068 BLCK SHLE 0070
TRSEB	2	20	33- 401773 6045 4691377	590	09/74	3005	4	FR	70	24	50	2	20/00	DO	MAINE J BRWN SAND 0007 BLUE CLAY STNS 0067 GREY SAND 0068 BLCK GRVL SAND 0071 BLCK SHLE 0072

MUNICIPALITY CONCESSION ETC	LOT	WELL NO	UTM EASTING NORTHING	ELEV FEET	DATE	DRILLER	CSG DIA INS	KIND OF WATER	WATER FOUND FEET	STAT LVL FEET	PUMP LVL FEET	TEST RATE GPM	TEST TIME HR/MN	WATER USE	OWNER/LOG/SCREEN DEPTHS IN FEET TO WHICH FORMATIONS EXTEND
RALEIGH TOWNSHIP (CONTINUED....)															
TRSEB	2	20	33- 6046	401802 4691340	590	09/74	3005	4		DRY					MAINE G BRWN SAND 0009 BLUE CLAY STNS 0068 GREY SAND 0072 BLUE CLAY GRVL 0074 BLCK SHLE 0076
TRSEB	2	20	33- 3991	401805 4691305	591	04/63	3307	4		DRY					MAINE G CLAY 0015 MSND 0016 CLAY 0040 CLAY GRVL 0065 MSND GRVL 0075 GRVL CLAY 0078 GRN SHLE 0080
TRSEB	2	20	33- 4912	401810 4691330	591	07/69	4707			DRY					MAINE GERALD TPSL 0001 CLAY 0070 HPAN GRVL 0072 BLUE SHLE 0075
TRSEB	2	20	33- 3990	401815 4691310	590	04/63	3307	4		DRY					MAINE G CLAY 0015 MSND 0017 CLAY 0042 CLAY GRVL 0067 GRVL 0073 GRN SHLE 0078
TRSEB	2	20	33- 3993	401830 4691340	590	04/63	3307	4		DRY					MAINE G CLAY 0015 MSND 0016 CLAY 0040 CLAY GRVL 0065 MSND GRVL CLAY 0068 BLCK SHLE 0071
TRSEB	2	20	33- 3992	401835 4691325	590	04/63	3307	4		DRY					MAINE G CLAY 0014 MSND 0015 CLAY 0042 CLAY GRVL 0066 GRVL MSND 0068 BLCK SHLE 0072
TRSEB	2	20	33- 5370	401850 4691330	590	08/71	3005	7		DRY					MAINE G BRWN MSND 0007 BLUE CLAY STNS 0068 GREY MSND 0072 BLCK GRVL 0073 BLCK SHLE 0075
TRSEB	2	20	33- 3994	401855 4691345	591	05/63	3307	4	FR	68	10	55	2	2/00 DO	MAINE G CLAY 0015 MSND 0016 CLAY 0042 CLAY GRVL 0066 MSND GRVL 0068 BLCK SHLE 0074
TRSEB	2	20	33- 6044	401863 4691392	590	09/74	3005	4							MAINE G BRWN SAND 0007 BLUE CLAY STNS 0068 GREY SAND 0070 BLUE CLAY GRVL 0071 BLCK SAND GRVL 0072 BLCK SHLE 0074
TRSEB	2	20	33- 3995	402150 4691625	591	09/67	2519	30	FR	62	48	68	10	1/00 ST DO	BIRKLEY J TPSL 0001 BRWN CLAY MSND 0012 BLUE CLAY 0026 MSND 0028 BLUE CLAY 0054 GRVL 0060 BLUE CLAY 0062 MSND GRVL 0068
TRSEB	2	21	33- 3996	401830 4692675	590	11/55	5801	4	FR	65 72	36	40	2	DO	HOWE E MSND 0012 BLUE CLAY 0028 CLAY GRVL 0065 MSND 0072 ROCK 0073
TRSEB	2	21	33- 4728	402230 4691660	590	05/68	4707	4	FR	72	45	45	3	24/00	BIRKBY JACK TPSL 0001 MSND 0005 CLAY 0036 CLAY HPAN 0071 GRVL 0072 BLCK SHLE 0073
TRSEB	2	21	33- 4004	402230 4691765	600	08/66	4707	4	FR	65	37	60	2	5/00 ST	BIRKBY J TPSL 0001 CLAY 0030 HPAN 0065 GRVL 0067 BLCK SHLE 0071
TRSEB	2	21	33- 4002	402235 4691760	600	08/66	4503	4		DRY					BIRKBY J YLLW MSND 0010 BLUE MUCK 0045 GREY MUCK 0064 MSND 0066 SHLE 0068
TRSEB	2	21	33- 4000	402245 4691740	600	11/65	4503	4		DRY					BIRKBY J MSND 0010 BLUE CLAY 0068 SHLE 0077
TRSEB	2	21	33- 4005	402245 4691740	600	09/67	2519	30	FR	65	54	66	3	1/00 ST DO	BIRKLEY J TPSL 0001 BRWN CLAY MSND 0010 BLUE CLAY

- CONTINUED -

																MSND 0054 FSND 0060 BLUE CLAY 0065 BLCK SHLE 0066
TRSEB	2	21	33- 3998	402265 4691725	590	07/66	4503	4		DRY						BIRKBY J MSND 0010 BLUE MUCK 0045 GREY MUCK 0055 MSND 0070 SHLE 0072
TRSEB	2	21	33- 4001	402265 4691730	595	07/66	4503	4		DRY						BIRKBY J MSND 0010 BLUE MUCK 0045 GREY MUCK 0055 MSND 0073 SHLE 0075
TRSEB	2	21	33- 4003	402270 4691760	600	08/66	4707	4	FR	68	45	68	1	3/00	ST	BIRKBY J TPSL 0002 CLAY 0030 HPAN 0059 CLAY 0067 GRVL 0068 BLCK SHLE 0075
TRSEB	2	21	33- 3999	402295 4691700	600	07/66	4503	4		DRY						BIRKBY J MSND 0010 BLUE MUCK 0045 GREY MUCK 0055 MSND 0073 SHLE 0074
TRSEB	2	21	33- 3997	402450 4691990	600	05/63	4503	4	FR	66	30	66	2	3/00	ST DO	BIRKBY A YLLW MSND 0010 BLUE MUCK 0045 GREY MUCK 0064 MSND 0066
TRSEB	2	22	33- 4011	402810 4692190	595	10/66	4707	4		DRY						CIVALIER R TPSL 0002 YLLW MSND 0006 CLAY 0065 BLCK SHLE 0066
TRSEB	2	22	33- 4010	402960 4692290	600	06/56	2108	3		DRY						BAVERSTOCK G CLAY 0020 MSND 0022 CLAY 0058 CLAY GRVL 0062 MSND GRVL 0066 SHLE 0070
TRSEB	3	22	33- 4016	402865 4092135	600	04/55	3308	4	FR	62	32	40	2	1/00	DO	SUMMERFIELD J BLUE CLAY 0049 HPAN 0060 MSND GRVL 0062
TRSEB	3	22	33- 4015	402940 4692215	600	04/55	3308	4	FR	62	33	35	4	1/00	DO	BALL J BLUE CLAY 0050 HPAN 0060 MSND GRVL 0062
TRSEB	3	22	33- 4024	402990 4692235	600	10/58	4503	6	FR	62	30				DO	YOUNG S YLLW MSND 0008 QSND 0018 BLUE CLAY 0059 QSND 0062 MSND 0065
TRSEB	3	22	33- 4018	403000 4692235	600	06/55	1912	4		DRY						JOHNSON M MSND 0009 CLAY 0052 BLDR 0053
TRSEB	3	22	33- 4021	403015 4692260	600	06/56	2108	3	FR	65	22	28	6	10/00	DO	LABADIE W CLAY 0022 QSND 0025 CLAY 0060 MSND GRVL 0062 CSND 0065
TRSEB	3	22	33- 4020	403020 4692255	600	06/56	2108	3		DRY						LABADIE W CLAY 0024 QSND 0026 CLAY 0062 MSND GRVL 0071 SHLE 0072
TRSEB	3	22	33- 4019	403065 4692280	600	06/55	1912	4	FR	65	23	33	10	3/00	DO	JOHNSON M TPSL MSND 0009 CLAY 0055 CSND 0061 MSND 0063 SHLE 0065
TRSEB	3	22	33- 4017	403105 4692345	600	06/55	2108	3	FR	65	35	40	3	1/00	DO	BECHARD R CLAY 0010 MSND 0055 GREY CLAY 0060 MSND 0065 MSND GRVL 0072
TRSEB	3	22	33- 4027	403110 4692355	600	12/62	3307	4		DRY						LABADIE W CLAY 0015 MSND 0017 CLAY STNS 0062 GRVL MSND CLAY 0065 BLCK SHLE 0070
TRSEB	3	22	33- 4025	403115 4692360	600	12/62	3307	4		DRY						LABADIE W CLAY 0016 MSND 0017 CLAY STNS 0064 GRVL 0065 BLCK SHLE 0070
TRSEB	3	22	33- 4026	403120 4692350	600	12/62	3307	4		DRY						LABADIE W CLAY 0015 MSND 0017 STNS CLAY 0063 MSND GRVL 0065 BLCK SHLE 0068
TRSEB	3	22	33- 4022	403130 4692380	600	04/58	4709	4	FR	60	20	45	3	2/00	DO	BROOKS H TPSL 0003 MSND CLAY 0020 CLAY 0055 MSND 0060 GRVL 0061
TRSEB	3	22	33- 4014	403155 4692555	600	10/54	3206	4	FR	62	28	64		3/00	DO	FRENCH F YLLW MSND 0006 BLUE CLAY 0040 CLAY MSND 0052 QSND 0062 MSND GRVL 0063 ROCK 0064

MUNICIPALITY CONCESSION ETC	LOT	WELL NO	UTM EASTING NORTHING	ELEV FEET	DATE	DRILLER	CSG DIA INS	KIND OF WATER	WATER FOUND FEET	STAT LVL FEET	PUMP LVL FEET	TEST RATE GPM	TEST TIME HR/MN	WATER USE	OWNER/LOG/SCREEN DEPTHS IN FEET TO WHICH FORMATIONS EXTEND
RALEIGH TOWNSHIP (CONTINUED....)															
TRSEB	3 22	33- 4013	403185 4691510	600	08/51	3626	4	FR	70	19	22	25	2/00	DO	KENT L YLLW MSND 0005 CLAY STNS 0065 GRVL 0070
TRSEB	3 22	33- 4023	403230 4692455	600	10/58	4503	6		DRY						DIERICKSE P MSND 0010 BLUE MUCK 0030 QSND 0037 BLUE MUCK 0058 MSND GRVL 0060 ROCK 0070
TRSEB	3 22	33- 5609	403990 4691400	590	07/72	3308	4	FR	67	40	47	2	2/00	DO	LIEVENS E CLAY 0050 HPAN 0065 SHLE 0070
TRSEB	3 22	33- 5607	404020 4691450	590	07/72	3308	4		DRY						LIEVENS E CLAY 0050 HPAN 0065 SHLE 0070
TRSEB	3 23	33- 4037	403160 4692405	600	05/58	2505	5	FR	67	30	65	1	8/00	DO	WALTERS R TPSL 0001 YLLW MSND 0007 BLUE CLAY 0054 QSND 0067 FSND 0070 (S 0068 02) BLCK SHLE 0083
TRSEB	3 23	33- 4029	403195 4692440	600	04/51	3308	3	FR	80	27		3	/20	DO	EMENS C CLAY 0018 FSND 0021 CLAY GRVL 0058 GRVL 0060 GRVL MSND 0063 MSND 0070 BLCK SHLE 0080
TRSEB	3 23	33- 4030	403205 4692440	800	10/52	4503	4		DRY						FRENCH F YLLW MSND 0012 BLUE CLAY 0060 BRWN SHLE 0063
TRSEB	3 23	33- 4028	403210 4692425	600	04/51	3308	3		DRY						EMENS C CLAY 0018 FSND 0020 CLAY GRVL 0059 MSND GRVL 0061 SHLE 0069 BRWN SHLE 0072
TRSEB	3 23	33- 4038	403220 4692465	600	10/58	4503	6		DRY						DIERICHSE P MSND 0010 BLUE MUCK 0030 QSND 0037 BLUE MUCK 0058 MSND GRVL 0062 ROCK 0075
TRSEB	3 23	33- 4039	403235 4692445	600	10/58	4503	6	FR	72	23				DO	DIERICHSE P TPSL MSND 0010 BLUE MUCK 0030 QSND 0037 BLUE CLAY 0058 MSND GRVL 0070 BLCK SHLE 0077
TRSEB	3 23	33- 4040	403265 4692475	600	06/62	3307	4	FR	65	10	40	3	2/00	DO	LABADIE W CLAY 0018 MSND 0019 CLAY 0055 MSND GRVL 0064 GRVL 0065 BLCK SHLE 0066
TRSEB	3 23	33- 4036	403275 4692510	600	05/58	2505	7	FR	69	30	59	2	24/00	DO	CHITTIM J TPSL 0001 YLLW MSND 0006 BLUE CLAY 0056 QSND 0060 MSND 0062 BLCK SHLE 0069
TRSEB	3 23	33- 4034	403290 4692480	600	04/58	2505	5	FR	60	25	55	2	36/00	DO	CHITTIM J TPSL 0001 YLLW MSND 0007 RED CLAY 0015 BLUE CLAY 0055 FSND 0060 (S 0058 04) FSND MSND 0062 BLCK SHLE 0074
TRSEB	3 23	33- 4035	403320 4692520	600	04/58	2505	7		DRY						CHITTIM J TPSL 0001 YLLW MSND 0007 QSND 0008 BLUE CLAY 0055 MSND MUCK 0062 BLCK SHLE 0074
TRSEB	3 23	33- 4032	403370 4692595	600	08/57	3206	4		DRY						OOSTVEEN J CLAY 0061 GRVL 0064 SHLE 0065
TRSEB	3 23	33- 4033	403370 4692600	600	08/57	3206	4		DRY						OOSTVEEN J CLAY 0061 GRVL 0064 SHLE 0065
TRSEB	3 23	33- 4031	403555 4692675	600	08/55	3308	3	FR	62	22	45	2	/20	DO	GORE D CLAY 0048 MSND GRVL 0061 BLCK SHLE 0062

TRSEB	3	24	33- 4051	403240 4692850	590	04/66	3005	4		DRY					SPISANI S TPSL 0001 CLAY MSND 0018 MSND 0020 BLUE CLAY STNS 0064 GRVL 0065 SHLE 0072 BLCK SHLE 0074
TRSEB	3	24	33- 4041	403740 4692940	600	12/64	3013	7	FR	54	27	40	2	3/00 DO	OGLE T TPSL 0001 CLAY 0011 MSND 0013 CLAY 0032 CLAY STNS 0054 GRVL 0055 SHLE 0061
TRSEB	3	24	33- 4047	403745 4692900	593	05/53	1912	3	FR	57	19	19	5	1/00 DO	ELLIOTT W GREY CLAY 0028 GREY CLAY STNS 0051 GRVL 0057 SHLE 0058
TRSEB	3	24	33- 4045	403825 4692975	593	10/51	5401	3	FR	54	17			DO	JEFFRIES G CLAY TPSL 0052 GRVL MSND 0054 SLTE 0065
TRSEB	3	24	33- 4052	404195 4692810	590	05/66	3005	4	FR	63	22	40	6	1/00 DO	SPISANI S TPSL 0001 YLLW MSND CLAY 0015 MSND 0017 BLUE CLAY MSND STNS 0063 (S 0062 03) GRVL 0065 SHLE 0066
TRSEB	3	24	33- 5873	404336 4692673	580	11/73	3005			DRY					VELLINGA P BRWN TPSL 0001 BRWN CLAY 0007 GREY SAND 0009 BLUE CLAY STNS SAND 0057 GREY SAND 0060 BLCK GRVL 0070 BLCK SHLE 0072
TRSEB	3	24	33- 5874	404365 4692708	580	11/73	3005	4	FR	62	29	32	4	12/00 DO	VELLINGA P BRWN TPSL 0001 BRWN CLAY 0007 GREY SAND 0009 BLUE CLAY STNS SAND 0057 GREY SAND 0060 BLCK GRVL 0064 (S 0061 03)
TRSEB	3	24	33- 4044	404455 4692680	593	07/48	5801	4	FR	66	12		4	DO	CLEMENTS R TPSL 0016 BLUE CLAY 0058 GSND 0065 SHLE 0066
TRSEB	3	24	33- 4046	404695 4692450	593	11/51	5401	4	FR	52	18			DO	SMYTHE M TPSL 0050 (S 0049 05) GRVL MSND 0056
TRSEB	3	24	33- 4048	404740 4692295	593	10/63	4203	4	FR	56	15	40	5	6/00 DO	MASSEY E TPSL 0002 YLLW MSND 0010 BLUE CLAY 0056 (S 0055 03) WHIT MSND 0058 GRVL 0059
TRSEB	3	24	33- 4050	404830 4692220	590	04/66	3005	4		DRY					SPISANI S TPSL 0002 CLAY MSND 0014 MSND 0016 BLUE CLAY 0058 GRVL 0059 SHLE 0069 BLCK SHLE 0071
TRSEB	3	24	33- 4055	404855 4692230	593	09/65	4707	4		DRY					RESTORICK L TPSL 0001 CLAY 0038 GRVL 0040 HPAN 0052 MSND GRVL 0057 HPAN 0058
TRSEB	3	24	33- 4053	404855 4692255	590	03/65	4707	4	FR	63	24	38	2	24/00 DO	RESTORICK L TPSL 0001 RED MSND 0005 CLAY 0028 HPAN 0042 MSND 0045 HPAN 0063 MSND GRVL 0066 (S 0064 03) HPAN 0068
TRSEB	3	24	33- 4066	404870 4692190	590	09/65	4707		FR	57	26	29	4	4/00 DO	RESTORICK L TPSL 0001 CLAY 0042 HPAN 0049 MSND 0057 GRVL 0059
TRSEB	3	24	33- 4054	404870 4692255	590	03/65	4707	4		DRY					RESTORICK L TPSL 0001 RED MSND 0006 CLAY 0012 GSND 0014 CLAY 0030 HPAN 0057 MSND 0074 BLUE SHLE 0077
TRSEB	3	24	33- 4049	404880 4692220	593	09/65	4707			DRY					RESTORICK L TPSL 0001 CLAY 0054 MSND GRVL 0056 HPAN 0068 BLCK SHLE 0071
TRSEB	4	22	33- 4985	403800 4691100	590	07/69	4707			DRY					MANNING G TPSL 0002 RED MSND 0004 GREY CLAY 0065 BLCK SHLE 0068
TRSEB	4	22	33- 4982	403810 4691100	590	07/69	4707			DRY					MANNING G TPSL 0002 RED MSND 0006 GREY CLAY 0066 BLCK SHLE 0070

MUNICIPALITY CONCESSION ETC	LOT	WELL NO	UTM EASTING NORTHING	ELEV FEET	DATE	DRILLER	CSG DIA INS	KIND OF WATER	WATER FOUND FEET	STAT LVL FEET	PUMP LVL FEET	TEST RATE GPM	TEST TIME HR/MN	WATER USE	OWNER/LOG/SCREEN DEPTHS IN FEET TO WHICH FORMATIONS EXTEND
RALEIGH TOWNSHIP (CONTINUED....)															
TRSEB	4 22	33- 4986	403810 4691100	590	07/69	4707			DRY						MANNING G TPSL 0002 GREY CLAY 0065 BLCK SHLE 0070
TRSEB	4 22	33- 4987	403820 4691080	590	07/69	4707			DRY						MANNING G TPSL MSND 0002 RED MSND 0008 GREY CLAY 0068 BLCK SHLE 0072
TRSEB	4 22	33- 5239	403820 4691110	590	09/70	3307	4		DRY						MANNING J TPSL MSND 0006 CLAY 0064 CLAY GRVL 0065 BLCK SHLE 0072 BRWN SHLE 0073
TRSEB	4 22	33- 5218	403840 4691100	595	11/70	3005	4		DRY						MANNING GEORGE BRWN MSND 0007 BLUE CLAY STNS 0066 BLCK SHLE 0090 GREY SHLE 0099 BLCK SHLE 0101 GREY LMSN 0108
TRSEB	4 22	33- 4980	403850 4691100	590	07/69	4707									MANNING G TPSL 0002 RED MSND 0008 GREY CLAY 0068 BLCK SHLE 0070
TRSEB	4 22	33- 4988	403850 4691100	590	07/69	4707			DRY						MANNING G TPSL 0002 CLAY 0067 BLCK SHLE 0070
TRSEB	4 22	33- 5216	403850 4691100	595	11/70	3005	4		DRY						MANNING GEORGE BRWN MSND 0007 BLUE CLAY STNS 0068 BLCK SHLE 0075
TRSEB	4 22	33- 5070	403850 4691150	590	05/70	2519	30			11				DO	LUYT PETER BRWN CLAY MSND 0011 GREY CLAY MSND 0055 GREY FSND 0058 GREY CLAY 0068 BLCK SHLE 0080
TRSEB	4 22	33- 5217	403860 4691000	595	11/70	3005	4		DRY						MANNING GEORGE BRWN MSND 0007 BLUE CLAY STNS 0069 BLCK SHLE 0075
TRSEB	4 22	33- 5530	403970 4691290	590	03/72	3005	4		DRY						TROTTIER P BRWN SAND 0007 BLUE CLAY STNS 0067 BLCK GRVL 0068 BLCK SHLE 0070
TRSEB	4 22	33- 5531	404040 4691310	590	03/72	3005	4							DO	TROTTIER P BRWN SAND 0007 BLUE CLAY STNS 0067 BLCK SHLE 0070
TRSEB	4 22	33- 5529	404050 4691300	590	03/72	3005	4							DO	TROTTIER P BRWN SAND 0007 BLUE CLAY STNS 0068 BLCK SHLE 0082
TRSEB	4 22	33- 5731	404050 4691300	590	06/73	2519	20	FR	67	54				DO	NORMAN M BLCK TPSL 0001 BRWN SAND CLAY 0007 GREY CLAY 0053 GREY GRVL 0054 GREY CLAY 0066 GREY SAND 0067
TRSEB	4 23	33- 4042	405175 4690560	593	03/64	4203	4	FR	46	20	32	5	4/00	ST DO	STERLING R MSND 0010 BLUE CLAY 0044 GRVL MSND 0046
TRSEB	4 23	33- 4043	405175 4690560	593	03/64	4203	4		DRY						STERLING R MSND 0010 BLUE CLAY 0043 MSND 0045 BRWN STNS CLAY 0080 SHLE 0101
TRSEB	4 23	33- 5911	405194 4690583	590	02/74	2519	30	FR	47	36	60			ST DO	STERLING R BLCK TPSL 0001 BRWN CLAY SAND 0005 BRWN SAND 0007 GREY CLAY 0046 GREY GRVL 0050 GREY CLAY 0051 GREY GRVL 0052 GREY CLAY 0060

TRSEB	4	24	33- 405060 4059 4691900	593	08/60	5801	4	FR	69	35	60	2	2/00 CO	KOSIK J RED MSND 0012 BLUE CLAY 0057 GRVL CLAY 0068 QSND 0069 BLCK SHLE 0075
TRSEB	4	24	33- 405060 4060 4691980	593	09/61	4709	4	FR	62	13				KOSIK J MSND 0004 BLUE CLAY 0062 SILT MSND 0070
TRSEB	4	24	33- 405065 4062 4691080	593	09/61	4709	4	FR	62	12	20	5	2/00 ST DO	KOSIK J MSND 0004 BLUE CLAY 0062 CSND 0070 SHLE 0071
TRSEB	4	24	33- 405070 4061 4692000	593	09/61	4709	4		DRY					KOSIK J MSND 0004 BLUE CLAY 0070 SHLE 0085
TRSEB	4	24	33- 405450 4057 4691600	593	08/54	4503	4	FR		15	40	2	/30 DO	BEATTIE J MSND 0008 BLUE CLAY 0043 MSND 0045 BLUE CLAY 0050 MSND 0053 BLUE MUCK 0069 FSND 0072
TRSEB	4	24	33- 405650 4064 4691325	597	09/66	3307	4	FR	70	21	40	5	/30 DO	OULDS M TPSL MSND 0006 CLAY STNS 0050 CLAY STNS GRVL 0068 GRVL 0069 BLCK SHLE MSND 0070 BLCK SHLE 0071
TRSEB	4	24	33- 405700 4065 4691300	593	09/66	3307	4	FR	70	21	55	2	10/00 DO	OULDS M TPSL MSND 0006 CLAY 0040 CLAY STNS 0052 GRVL 0053 CLAY STNS 0066 CLAY GRVL 0069 BLCK SHLE 0071
TRSEB	4	24	33- 405710 5414 4691200	597	08/71	4707	4	FR	72	22	73	1	6/00 CO	RESTORICH R TPSL 0001 RED MSND 0007 CLAY 0040 HPAN 0050 CLAY 0072 SHLE GRVL 0073 BLCK SHLE 0076
TRSEB	4	24	33- 405745 4058 4691300	593	06/57	3206	4	FR	66	17	45	5	5/00 DO	DEDECHER M CLAY 0066 GRVL 0067 SHLE 0068
TRSEB	4	24	33- 405845 4063 4691100	597	06/63	5401	5	FR	50	33	40	6	12/00 DO	WARREN D BLUE CLAY 0040 GRVL CLAY 0050 GRVL 0054 (S 0052 02)

RIDGETOWN TOWN

			33- 426350 4381 4697450	660	05/56	2801	6		DRY					RIDGETOWN PUC TPSL 0001 BRWN CLAY 0007 BLUE CLAY GRVL 0074 CLAY SILT 0090 SILT CLAY 0101 SILT MSND CSND 0112 CSND SILT 0122 CLAY BLDR 0128 CLAY SILT 0145 GRVL CLAY 0148 BLDR 0149
			33- 426395 4379 4699350	675	11/54	1525	8	FR	121	52	65	1		RIDGETOWN PUC TPSL CLAY 0007 BLUE CLAY 0090 FSND 0112 CLAY HPAN 0121 GRVL MSND 0135 (S 0122 13)
			33- 426650 4374 4699045	675	07/51	1525	8		DRY					RIDGETOWN PUC TPSL 0006 BLDR CLAY 0076 MSND 0130
			33- 426725 4377 4698045	675	07/54	1525	4							RIDGETOWN PUC GRVL 0006 BLUE CLAY 0082 MSND 0143 HPAN 0160
			33- 426920 4378 4699250	675	08/54	1525	4							RIDGETOWN PUC TPSL CLAY STNS 0063 GRVL 0067 CLAY 0084 SILT 0130 HPAN 0165 SLTE 0167
			33- 427025 4376 4698875	675	03/53	3626	8	FR	139	53	53	15	2/00 MU	RIDGETOWN PUC CLAY STNS 0059 GRVL 0078 BRWN CLAY 0090 GRVL 0100 FSND 0120 CSND 0130 GRVL 0140 SHLE 0151
			33- 427145 4375 4698855	675	11/52	3626	4	FR	150	48	60	3	2/00	RIDGETOWN PUC TPSL CLAY 0002 YLLW CLAY 0008 BRWN CLAY STNS 0080 FSND 0116 BLUE SHLE 0139 BLCK SHLE 0145 BLCK ROCK 0150

MUNICIPALITY CONCESSION ETC	LOT	WELL NO	LTM EASTING NORTHING	ELEV FEET	DATE	DRILLER	CSG DIA INS	KIND OF WATER	WATER FOUND FEET	STAT LVL FEET	PUMP LVL FEET	TEST RATE GPM	TEST TIME HR/MN	WATER USE	OWNER/LOG/SCREEN DEPTHS IN FEET TO WHICH FORMATIONS EXTEND
RIDGETOWN TOWN (CONTINUED....)															
		33- 4380	427800 4698999	675	06/56	2801	6		DRY						RIDGETOWN PUC TPSL 0001 CLAY MSND 0005 GRVL 0018 CLAY 0058 CLAY GRVL 0079 GRVL SILT CLAY 0087 CLAY GRVL 0120 CLAY MSND SILT 0156 SILT CLAY 0171 CLAY 0185 SHLE 0186
		33- 4367	999999 9999999		05/37	0000	14			56		3	24/00	MU	RIDGETOWN PUC TPSL CLAY 0003 MSND 0006 CLAY 0042 CLAY GRVL 0065 CLAY BLDR 0080 CLAY MSND 0093 MSND GRVL 0103 HPAN 0108
		33- 4368	999999 9999999		02/38	2801	14			56		2		MU	RIDGETOWN PUC SILT MSND 0003 MSND 0006 BLUE CLAY 0042 CLAY GRVL 0065 CLAY BLDR 0080 CLAY MSND 0093 MSND GRVL 0103 HPAN 0108 (S 0103 05) MSND GRVL CLAY 0128 (S 0125 05) GRVL MSND 0133
		33- 4369	999999 9999999		08/38	4620			DRY						RIDGETOWN PUC MSND CLAY GRVL 0007 CLAY 0075 FSND 0173
		33- 4370	999999 9999999		09/38	4620		FR	52					MU	RIDGETOWN PUC CLAY 0104 FSND 0117 GRVL MSND CLAY 0122 GRVL MSND 0141
		33- 4371	999999 9999999		09/38	4620			111 128					MU	RIDGETOWN PUC CLAY 0104 FSND 0117 GRVL MSND CLAY 0122 GRVL MSND 0128 MSND 0141 ROCK 0142
		33- 4372	999999 9999999		08/38	4620				80					RIDGETOWN PUC MSND CLAY GRVL 0007 CLAY 0075 FSND 0173 ROCK 0184
		33- 4373	999999 9999999		07/38	4620			140						RIDGETOWN PUC CLAY 0007 FSND 0021 CLAY 0120 FSND 0139 CSND 0145 FSND 0155 SHLE 0160
		33- 5081	999999 9999999		08/38	4620		FR	147	80					RIDGETOWN PUC CLAY 0007 CLAY MSND 0015 CLAY 0129 FSND GRVL STNS 0155
		33- 5082	999999 9999999		07/38	4620		FR	150					MU	RIDGETOWN PUC CLAY 0007 FSND 0021 CLAY 0119 FSND 0139 CSND 0145 FSND 0155
ROMNEY TOWNSHIP															
CON	1	9	33- 4382	381170 4662240	605	09/57	4730	4	FR	132	16	30	4	1/00	CO COLENUTT F E BRWN CLAY 0003 BLUE CLAY 0130 LMSN 0132
CON	1	9	33- 4383	381580 4661780	595	03/58	4730	4	SU	142	12	33	6	10/00	ST DO RAMPLE N BRWN CLAY 0017 BLUE CLAY 0138 GREY LMSN 0142
CON	1	10	33- 4384	382300 4661945	600	09/67	5404	3	SU	140	30	50	10	3/00	DO BAILEY F CLAY 0137 HPAN 0138 LMSN 0140
CON	1	11	33- 4385	382800 4662345	600	09/67	2504	4	FR	152	27	30	5	2/00	DO STASEVICH M CLAY 0150 LMSN 0155
CON	1	14	33- 4386	383650 4664250	615	03/59	4730	5	SU	211	27	35	5	2/00	ST DO WHARRAM H CLAY 0004 BLUE CLAY 0165 HPAN GRVL 0179 CLAY 0211 GREY SHLE 0213

CON	1	14	33- 383900 4387 4664065	615	03/59	4730	5	SU	216	35	51	6	24/00	ST DO	WHARRAM H BRWN CLAY 0011 BLUE CLAY 0207 HPAN 0214 BLCK SHLE 0216	
CON	2	19	33- 385225 4390 4666750	623	03/64	5404	4		DRY						CENTRAL SCHOOL BLUE CLAY 0138 BLCK SHLE 0155	
CON	2	19	33- 385360 4391 4666645	624	03/64	5404	4	FR	138	14		8	3/00	PS	CENTRAL SCHOOL BLUE CLAY 0138 BLCK SHLE 0139	
CON	2	19	33- 385450 4389 4666610	624	03/64	5404	4	SA	155						CENTRAL SCHOOL BLUE CLAY 0138 BLCK SHLE 0155 SHLE LMSN 0162 SHLE 0163	
CON	2	24	33- 388010 4393 4668940	620	12/50	4730	6	FR	160	22	70	3			GEDDES H BRWN CLAY 0020 BLUE CLAY 0161 SHLE 0162	
CON	2	24	33- 388020 4392 4668910	620	12/50	4730	6	FR	160	22	70	3			GEDDES H BRWN CLAY MUCK 0020 BLUE CLAY 0160 GRVL 0161 SHLE 0162	
CON	2	24	33- 388980 4394 4668960	620	01/51	4730	6	FR	160	22	70	3		DO	GEDDES H BRWN CLAY 0020 BLUE CLAY 0161 SHLE 0162	
CON	2	25	33- 388060 4395 4669080	620	02/54	4730	6	FR	163	27	55	3	24/00	DO	FRANKLIN G TPSL 0003 HPAN 0014 BLUE CLAY 0163 HPAN GRVL 0165 GRVL MSND 0185	
CON	2	25	33- 388070 4396 4669040	620	02/57	4730	5	FR	165	25	60	4		DO	FRANKLIN G CLAY 0018 BLUE CLAY 0163 HPAN 0165 FSND CSND 0166	
CON	2	25	33- 388110 4397 4668985	620	04/57	4730	6	FR	167	19	80	3		DO	FRANKLIN G BLUE CLAY 0167 GRVL 0168	
CON	2	206	33- 383780 4388 4665915	620	11/55	4730	6	FR	160	18					MEDCALF A BRWN CLAY 0004 BLUE CLAY 0160 GRVL 0162	
CON	2	207	33- 383260 4398 4665620	600	03/56	4730	6	FR	55	18	55	3	72/00	DO	MEDCALFE H TPSL 0002 BRWN CLAY 0014 BLUE CLAY 0053 GRVL 0056	
CON	2	208	33- 383700 4399 4664580	600	03/50	2633	3	FR	164	40	40	5	4/00	ST DO	HASTAN J BLUE CLAY 0164 GRVL 0168	
CON	2	209	33- 382410 4400 4664395	610	11/49	4730	6	FR	155	35	60	3	4/00	ST	WRIGHT L BRWN CLAY STNS 0018 BLUE CLAY 0155 GRVL 0160	
CON	2	209	33- 382740 4401 4664855	600	01/57	4730	4	FR	157	38	56	3		ST DO	WRIGHT L CLAY 0017 BLUE CLAY 0148 HPAN 0157 GRVL MSND 0158	
CON	3	A	33- 390890 4405 4671370	615	12/54	4730	4	FR	146						MCQUEEN J TPSL 0002 BRWN HPAN 0014 BLUE CLAY 0146 GRVL 0147 HPAN STNS 0159 BLCK SHLE 0160 BRWN LMSN 0161	
CON	3	A	33- 390910 4406 4671380	615	12/54	4730	4	FR	146	55	70	1	1/00	CO	MCQUEEN J TPSL 0002 BRWN HPAN 0014 BLUE CLAY 0146 GRVL 0147	
CON	3	9	33- 379440 4402 4664345	600	09/57	4730	4	SU	150	38	64	4	8/00	ST DO	BROWN CARTAGE CO BRWN CLAY 0018 BLUE CLAY 0150 BLCK SHLE 0152	
CON	3	9	33- 380370 5699 4663440	610	02/73	3654	5	FR	130	33	33	20	4/00	ST DO	HORGARTZ R TPSL 0003 GREY CLAY 0099 GREY CLAY CSND SNDS 0130 BRWN HPAN GRVL 0132	
CON	3	9	33- 380370 5687 4663500	610	12/72	3654	5	FR SU	133 162	14					HOGARTY R TPSL 0003 GREY CLAY 0129 GREY LMSN 0162	
CON	3	9	33- 380380 5700 4663480	610	01/73	3654			DRY						FOGARTY R GREY CLAY 0129 LMSN 0170	
CON	3	17	33- 384135 4403 4666730	620	05/60	4730	4	FR	134	16	22	5	2/00	ST DO	COURS G BRWN CLAY 0017 BLUE CLAY 0124 BRWN HPAN 0133 ROCK 0134	
CON	3	24	33- 386880 4404 4670505	620	01/48	4730	4	FR	18	18	65	25	10/00	ST DO	PATRICK J BLUE CLAY 0148 HPAN 0154	

MUNICIPALITY CONCESSION ETC	LOT	WELL NO	UTM EASTING NORTHING	ELEV FEET	DATE	DRILLER	CSG DIA INS	KIND OF WATER	WATER FOUND FEET	STAT LVL FEET	PUMP LVL FEET	TEST RATE GPM	TEST TIME HR/MN	WATER USE	OWNER/LOG/SCREEN DEPTHS IN FEET TO WHICH FORMATIONS EXTEND
ROMNEY TOWNSHIP (CONTINUED....)															
CON	4	13	33- 381180 4776 4665970	612	02/69	3731	4	FR SU	155 195	7	40	5	3/00	DO	JACOBS LYLE TPSL MSND 0003 GREY CLAY 0132 MSND 0160 SHLE 0170 GREY LMSN 0180 SHLE 0190 BRWN LMSN 0200
CON	4	15	33- 381250 4407 4667660	605	04/58	4730	3	FR	113	39		2		ST DO	RECKER P BRWN CLAY 0016 BLUE CLAY 0113 HPAN GRVL 0114
CON	4	16	33- 382800 4409 4667400	614	05/48	3636	3	MN	171						HOLLAND L BLUE CLAY 0162 HPAN 0164 BLUE CLAY STNS 0167 GREY FSND 0171
CON	4	16	33- 382830 4408 4667400	614	05/48	3636	3	FR	161						HOLLAND L BRWN CLAY 0012 GREY FSND 0015 BLUE CLAY STNS 0154 HPAN 0161 SHLE 0164
CON	4	17	33- 382140 4410 4668510	610	07/64	5404	3	FR	118	11		8	1/00	ST DO	MILLS K BLUE CLAY 0118 BLCK SHLE 0119
CON	5	14	33- 380720 4411 4667410	605	11/49	4730	5	FR	154	40	70	3	5/00	ST	HYATT F BRWN CLAY STNS 0014 BLUE CLAY 0150 HPAN CLAY GRVL 0151 GRVL 0154
CON	5	16	33- 381660 5611 4668230	615	05/72	5404	3	SU	150	16	65	5	3/00	ST	MILLS G CLAY 0144 HPAN 0145 SHLE 0151
TRR		179	33- 396620 4412 4670070	630	11/57	2504	6	SA	189	35	140	4	4/00	PS	WILLAN M TPSL 0001 YLLW CLAY 0004 GREY CLAY STNS 0020 BLUE CLAY 0174 FSND 0175 HPAN 0189 GREY SHLE 0190
TRR		180	33- 394865 4413 4671190	630	01/53	4730	4	FR	169	38	50	5	4/00	ST DO	FLETCHER M TPSL 0003 YLLW CLAY 0016 BLUE CLAY 0166 GRVL 0169
TRR		183	33- 395060 4414 4669330	640	10/54	5401	4		DRY						BYRUM F GRVL 0027 CLAY 0171 GRVL 0174 LMSN 0175
TRR		183	33- 395080 4416 4669400	640	06/55	4730	5	FR	167	40	60	5	/30	ST DO	BARON H BRWN CLAY 0014 BLUE CLAY 0156 HPAN GRVL 0167 GRVL 0169
TRR		183	33- 395120 4415 4669430	640	11/54	5401	4		DRY						BYRUM A CLAY 0114 GRVL 0120 CLAY GRVL 0164 GRVL 0177 SHLE 0191
TRR		200	33- 387350 4417 4665650	625	04/57	4730	4		DRY						BRANGOR CLAY 0178 SHLE 0188
TRR		200	33- 387560 4418 4665740	630	05/57	4730	4	FR	168						BRANGOR J CLAY 0168 MSND 0169 CLAY 0178 SHLE 0205
TRR		200	33- 387560 5249 4665760	628	02/71	3731	7		DRY						MARTYN G GREY CLAY 0020 BLUE CLAY 0100 GREY CLAY 0162 GREY LMSN 0180 GREY SHLE 0190 GREY LMSN 0195 GREY SHLE 0215 GREY LMSN 0219 GREY SHLE 0225

THAMESVILLE VILLAGE

		33- 419625 4419 4711045	600 01/52	3530	4		DRY						MILLER M MSND 0011 CLAY 0040 HPAN 0078 BLCK SHLE 0079 ROCK 0085
		33- 419645 4420 4711300	600 11/60	3507	4		DRY						SOPER G TPSL 0002 BRWN CLAY 0012 MSND 0016 BLUE CLAY 0052 BRWN HPAN 0060
		33- 419700 5164 4711520	605 09/70	3005	4	FR	61	18	50	1	10/00	DO	JAPP HERBERT BLCK TPSL 0002 BRWN CLAY 0012 GREY GRVL 0014 BLUE CLAY 0040 BLUE CLAY GRVL 0061 GREY GRVL 0063
		33- 419795 4421 4711250	600 05/66	4707	4		DRY						BANK OF MONTREAL TPSL 0002 MSND 0012 GSND 0014 CLAY 0037 HPAN 0050 SHLE 0054 HPAN 0065 SHLE 0080
		33- 419890 4422 4711355	621 05/67	1903	4	FR	59	20	60	1	3/00		COWAN F MSND 0008 CLAY 0040 HPAN 0042 CLAY 0059 BLCK SHLE 0065
		33- 420100 5423 4710760	610 10/71	2801			DRY						THAMESVILLE P U C TPSL 0001 BRWN MSND GRVL 0016 GREY CLAY 0038 GREY CLAY GRVL 0073

TILBURY EAST TOWNSHIP

CON	1	12	33- 381480 4423 4685400	578 05/67	2519	30	FR	10	8			CO	JUBENVILLE M TPSL 0001 BRWN CLAY 0004 BLCK CLAY SILT 0010 BLUE CLAY MSND 0022 BLUE CLAY 0030
CON	2	2	33- 387860 4424 4688130	580 08/67	3506	4		DRY					STPETERS RC CHURCH YLLW CLAY 0010 BLUE CLAY 0060 QSND 0105 MSND 0110 BRWN SHLE 0145 BRWN LMSN 0230
CON	2	3	33- 386830 4425 4688190	580 09/62	3307	4	FR	80	9	90	1	/20 DO	BOLLEY C CLAY STNS 0078 CLAY GRVL 0080 GRN SHLE 0088 SHLE 0090
CON	2	3	33- 386895 4426 4688225	580 08/64	2519	30	FR	7	11	18	2	1/00 DO	STPETER R TPSL 0001 BRWN CLAY STNS 0007 BRWN MSND 0013 BLUE CLAY 0020
CON	2	4	33- 386360 4428 4687880	579 05/51	2111	4		DRY					SCHOOL SECTION NO 1 CLAY 0002 MSND 0019 CLAY 0051 MSND GRVL 0072
CON	2	4	33- 386400 4427 4687830	579 05/51	2111	4		DRY					SCHOOL SECTION NO 1 CLAY 0002 MSND 0019 CLAY 0051 MSND GRVL 0072
CON	2	7	33- 384740 4429 4686438	582 11/60	1903	4		DRY					HERMAN E BLCK TPSL 0002 BLUE CLAY 0103 GREY SHLE 0110
CON	3	2	33- 387760 4430 4687760	580 05/51	2111	4		DRY					PINSONNEAULT M CLAY 0014 MSND 0020 CLAY 0050 MSND GRVL 0096
CON	3	14	33- 382920 4432 4682990	579 07/54	1912	4	FR	116	18		10	DO	KORICFALUSI M BLUE CLAY 0116 MSND 0117 SHLE 0118
CON	3	14	33- 382940 4431 4682915	579 07/54	1912	4		DRY					KORICFALUSI M BLUE CLAY 0116 CLAY MSND 0117 SHLE 0118
CON	4	1	33- 389240 4433 4687300	581 03/66	3013	4		DRY					MARSHALL R TPSL 0002 CLAY 0014 FSND 0020 CLAY 0042 CLAY STNS 0045 CLAY 0072 CLAY STNS 0074 FSND 0076 GRVL SHLE 0082 SHLE 0088
CON	4	1	33- 389240 4434 4687330	581 04/66	3013	4		DRY					MARSHALL R TPSL 0002 CLAY 0014 FSND 0020 CLAY 0042 CLAY STNS 0045 CLAY 0072 CLAY STNS 0074 FSND 0076 GRVL SHLE 0082

MUNICIPALITY CONCESSION ETC	LOT	WELL NO	UTM EASTING NORTHING	ELEV FEET	DATE	DRILLER	CSG DIA INS	KIND OF WATER	WATER FOUND FEET	STAT LVL FEET	PUMP LVL FEET	TEST RATE GPM	TEST TIME HR/MN	WATER USE	OWNER/LOG/SCREEN DEPTHS IN FEET TO WHICH FORMATIONS EXTEND
TILBURY EAST TOWNSHIP. (CONTINUED....)															
CON	4	2	33- 388520 5051 4686705	575	04/70	2519	30	FR	30	30	100			DO	VON DONGEN PETER BLCK TPSL 0001 BRWN CLAY MSND 0009 GREY CLAY 0032 GREY CLAY 0091 GRN SHLE 0100
CON	4	9	33- 386240 5577 4683020	585	12/68	0001	72	FR	12	5					RAMMELAERE B TPSL 0001 CLAY SAND 0014 CLAY 0023
CON	5	3	33- 389820 4435 4684350	580	08/62	3307	4	SA	95	36	60	2	2/30	DO	MARCHAND A CLAY 0030 MSND CLAY 0035 GRVL STNS 0090 MSND CLAY 0092 MSND 0093 SHLE MSND 0095
CON	5	6	33- 388471 5829 4683202	579	08/73	3308			DRY						FELLIGR D CLAY 0040 CLAY 0090 HPAN 0100 SAND MUCK 0115
CON	6	1	33- 391100 5488 4684610	583	07/71	3308	4	FR	93	35	35	5	14/00	DO	TERRY J TPSL 0001 GREY CLAY 0025 BLUE CLAY 0065 GREY HPAN 0070 BLUE CLAY 0093 (S 0092 03) GRVL 0095
CON	6	1	33- 391150 4445 4684620	585	03/67	2519	30	FR	31	31	43	4	1/00	DO	BROEDERS A TPSL 0006 BRWN CLAY 0014 BLUE CLAY 0031 GRVL 0036 BLUE CLAY 0045
CON	6	1	33- 391160 4444 4684580	585	05/66	2519	30	FR	35	28	39	4		DO	DEZELL N TPSL 0001 BRWN CLAY 0009 BLUE CLAY 0035 GRVL 0038 BLUE CLAY 0040
CON	6	1	33- 391160 4439 4684600	585	09/63	4203	4	SA	90	4	55	2	5/00	DO	LIPPMANN W TPSL 0002 YLLW CLAY 0012 BRWN CLAY STNS 0035 CLAY SHLE 0038 CLAY STNS 0090 HPAN MSND 0092
CON	6	1	33- 391160 5610 4684630	583	08/72	3308	4	FR	92	6	40	2	2/00	DO	BROEDERS CLAY 0040 HPAN 0050 CLAY 0088 HPAN 0090 BLCK SHLE 0092
CON	6	1	33- 391338 4437 4684400	585	10/61	3307	4	FR	38	6	30	2	24/00	DO	LIPPMANN W BLUE CLAY 0038 GRVL 0041 BLUE CLAY STNS 0088 MSND CLAY 0089 GREY SHLE 0095
CON	6	1	33- 391360 4436 4684350	585	10/61	3307	4		DRY						LIPPMANN W CLAY STNS 0087 CLAY GRVL MSND 0089 BLCK SHLE 0105
CON	6	1	33- 391360 4441 4684400	585	07/64	4203	4	SA	90	4	17	5	1/00	DO	KERPEL J TPSL 0003 YLLW CLAY 0012 BRWN CLAY 0085 BLCK CLAY 0090 GREY SHLE 0091
CON	6	1	33- 391420 4440 4684400	585	07/64	4203	4		DRY						KERPEL J TPSL 0003 YLLW CLAY 0012 BRWN CLAY 0085 BLCK CLAY 0090 GREY SHLE 0091
CON	6	1	33- 391460 4443 4684460	585	04/65	3307	4		DRY						VANBERGEN J CLAY 0012 MSND 0014 CLAY STNS 0090 MSND CLAY 0094 SHLE 0095
CON	6	1	33- 391479 4442 4684460	585	03/65	3307	4		DRY						VANBERGEN J CLAY STNS 0015 MSND 0018 CLAY STNS 0038 GRVL CLAY 0040 CLAY STNS 0091 CLAY GRVL 0094 CLAY LMSN SHLE 0097
CON	6	1	33- 391520 4438 4684460	585	08/62	3307	4	FR	93	7	103	1	/30	DO	BAKER S CLAY 0030 CLAY STNS 0090 MSND GRVL 0097 GRN SHLE 0103

CON	6	4	33- 389686 5828 4684114	582	07/73	3308			DRY							MCGONIGLE T CLAY 0020 CLAY 0080 HPAN 0110 SHLE 0115
CON	6	5	33- 389004 5826 4683422	583	07/73	3308	4	MN	113	5	65	150	18/00	DO		MAURICE M BRWN CLAY 0004 BLUE CLAY STNS 0110 GREY SAND GRVL 0111 GREY LMSN 0115
CON	6	6	33- 389360 4446 4682210	590	03/63	3308	4		DRY							GABRAL J CLAY 0118 MSND CLAY 0120 SHLE 0140
CON	6	9	33- 388025 4447 4681840	590	02/63	2504	7	SA	131	12	65	10	2/00			DHO TPSL 0001 CLAY 0128 LMSN 0135 SHLE 0190 LMSN 0197 SHLE 0210 BRWN LMSN 0296
CON	6	10	33- 387860 4841 4680810	589	04/69	4710	4		DRY							MCDONALD E D TPSL 0001 YLLW CLAY 0017 BLUE CLAY 0110
CON	6	10	33- 387860 4675 4680830	589	08/68	3005	4		DRY							MACDONALD E D TPSL 0001 BLUE CLAY STNS 0123 SHLE 0130
CON	7	1	33- 392248 6047 4684043	588	10/74	3005	4	FR	81	15	56	2	60/00	DO		MASSENDER LARRY BLCK TPSL 0001 BRWN SAND CLAY STNS 0015 BLUE CLAY STNS 0081 BLCK SAND GRVL 0083 GREY LMSN 0084
CON	7	1	33- 392660 4448 4683260	590	04/51	4503	3	FR	83	9				ST	DO	GLEESON G CLAY 0040 BLUE CLAY 0075 MUCK 0081 GRVL 0083
CON	7	4	33- 391360 4449 4682065	595	06/59	4730	3	FR	114	12	18	2	1/00	ST	DO	BEATTIE H BRWN CLAY 0003 BLUE CLAY 0110 HPAN 0114 CSND 0116 (S 0114 02)
CON	7	9	33- 388020 4450 4681850	590	06/66	4710	4	FR FR	107 110	9	45	2	2/00	DO		GARDINER S TPSL 0001 YLLW CLAY 0017 BLUE CLAY MSND 0049 MSND 0050 BLUE CLAY MSND 0106 FSND 0107 MSND 0110
CON	7	16	33- 385760 4452 4677160	600	08/49	1828	3		DRY							BURKE J BRWN CLAY STNS 0028 BLUE CLAY 0119 SHLE 0131 GRVL 0138 BLUE CLAY 0150
CON	7	16	33- 385795 4453 4677250	600	09/49	1828	3	SA	137	11			4/00	ST		BURKE J BRWN CLAY STNS 0033 BLUE CLAY 0085 GRVL 0095 MSND 0128 SHLE 0136 GRVL 0137
CON	7	16	33- 385860 4451 4677180	600	08/49	1828	3		DRY							BURKE J BRWN CLAY MSND STNS 0035 BLUE CLAY 0090 GRVL 0118 SHLE 0126 BLUE CLAY 0150
CON	7	20	33- 383140 4454 4676440	600	03/59	4730	5	FR	114	17	17	5	4/00	ST	DO	HORNICK E CLAY 0016 BLUE CLAY 0112 HPAN GRVL 0114
CON	8	1	33- 393070 5729 4683080	594	05/73	4710			DRY							SKIPPER J TPSL 0002 YLLW CLAY 0018 BLUE CLAY STNS 0088 SAND 0090 SHLE 0105
CON	8	1	33- 393120 4455 4683000	595	04/46	3022	3	FR	99	99					DO	ARMSTRONG J CLAY 0042 BLCK MSND GRVL 0043 BLCK SLTE 0099 BLCK SLTE 0100
CON	8	3	33- 392400 4457 4681170	600	07/52	4503	4		DRY							COOPER SCHOOL SECT 3 CLAY 0012 BLUE CLAY 0050 QSND 0120 SHLE 0121
CON	8	3	33- 999999 4456 9999999		04/46	3022			DRY							FINN N CLAY 0028 GRVL MSND 0092
CON	8	4	33- 391935 4459 4681230	600	05/55	1912	4	SA	110	16	35	5	3/00	ST	DO	MORRIS G YLLW CLAY 0004 BLUE CLAY 0085 GSND 0100 GRVL MSND 0120 (S 0118 02) GRVL CLAY 0121
CON	8	4	33- 392245 4458 4681270	600	08/52	4503	4		DRY							COOPER SCHOOL SECT 3 YLLW CLAY 0010 BLUE CLAY 0090 QSND 0110 BLUE MUCK GRVL 0122 GRVL 0125 SHLE 0126
CON	8	5	33- 391610 5024 4681160	600	08/64	2519	30		DRY							MORRIS D TPSL 0001 BRWN CLAY 0018 BLUE CLAY 0067 BLUE MSND 0092 BLUE CLAY 0115

MUNICIPALITY CONCESSION ETC	LOT	WELL NO	UTM EASTING NORTHING	ELEV FEET	DATE	DRILLER	CSG DIA INS	KIND OF WATER	WATER FOUND FEET	STAT LVL FEET	PUMP LVL FEET	TEST RATE GPM	TEST TIME HR/MN	WATER USE	OWNER/LOG/SCREEN DEPTHS IN FEET TO WHICH FORMATIONS EXTEND
TILBURY EAST TOWNSHIP. (CONTINUED....)															
CON	8	5	33- 4460	391670 4681080	600	08/64	2519	5	FR	113	16	45	15	5/00 DO	MORRIS D CLAY 0070 MSND 0105 MSND GRVL 0111 GRVL 0113 MSND GRVL 0120 MSND 0134 CLAY 0140
CON	8	19	33- 4461	384680 4675950	600	04/62	2504	7	SA	420	30				SHAUFFLER H TPSL CLAY 0114 BLCK SHLE 0121 SHLE 0190 LMSN 0220 SHLE 0240 BRWN LMSN 0525
CON	8	20	33- 4462	384680 4675960	600	08/57	4730	3	FR	116	12	22	2	ST DO	HARNICK T CLAY 0002 BLUE CLAY 0115 GRVL 0116
CON	9	6	33- 4463	392020 4679260	605	07/58	4730	4	FR	138					VANERP P CLAY 0017 BLUE CLAY 0137 HPAN 0138 GRVL MSND 0139 BLDR 0140
CON	9	6	33- 4464	392260 4679210	605	08/62	3806	6	SA	137	21	45	2	4/00 ST DO	VANERP P YLLW CLAY 0018 BLUE CLAY 0118 QSND 0131 GRVL 0137
CON	9	15	33- 4465	387990 4675550	600	05/47	4730	6	FR	127	14	64	2	1/00 ST DO	RENWICK E BLUE CLAY 0123 GRVL 0127 (S 0125 02)
CON	9	24	33- 4466	383630 4672720	605	12/50	5404	3	SU	136	20		6	2/00 ST	ROBERT J CLAY 0124 HPAN 0136
CON	10	2	33- 4467	999999 9999999		06/46	3022	4	FR	104				ST DO	CROSBY R CLAY 0047 GRVL MSND 0102 BLCK SHLE GRVL 0104
CON	10	5	33- 4468	392840 4679180	600	08/56	4730	4	FR	115	30	40	3	ST DO	POLLARD F CLAY 0018 BLUE CLAY 0115 FSND 0130 CSND GRVL 0132
CON	11	13	33- 4470	390480 4674780	610	12/57	4730	6	FR	150	38	80	5	12/00 DO	COX W TPSL 0002 BRWN CLAY 0017 BLUE CLAY 0149 GRVL 0150
CON	11	13	33- 4469	390990 4674370	610	07/50	4730	4	FR	148	28	80	2	4/00 ST	MCEWEN J BRWN CLAY 0012 BLUE CLAY 0148 GRVL 0152
CON	12	9	33- 5857	392901 4675082	617	09/73	4741	5	FR	143	40	140	2	4/00 ST DO	VAN DEWYNCKEL J BRWN CLAY 0012 BLUE CLAY 0120 CLAY GRVL 0143 (S 0142 03) GRVL 0145
CON	12	9	33- 5858	392910 4675110	617	10/73	1448			DRY					VANDEWYNKE J BRWN CLAY 0006 GREY CLAY STNS 0130 BLCK GRVL 0137
CON	12	13	33- 4471	391510 4673700	610	09/52	4730	4	SU	148	37	58	4	24/00 ST DO	COX W BRWN HPAN 0019 CLAY 0143 GRVL CLAY SHLE 0148
CON	12	13	33- 4472	391800 4673220	610	12/52	4730	4	SU	160	27	62	4	ST DO	COX W BRWN HPAN 0018 BLUE CLAY 0158 HPAN GRVL 0160
CON	13	15	33- 4473	391410 4671510	620	10/48	4730	6	SU	40	107	127	250	8/00 IN	UNKNOWN BLUE CLAY 0140 LMSN 0147
CON	14	11	33- 4474	394620 4671980	620	08/51	4730	4	FR	162	25	80	3	10/00 ST DO	JONES R BRWN HPAN 0017 BLUE CLAY 0157 HPAN 0162 GRVL SHLE 0165 GRVL 0166
CON	14	13	33- 4475	393079 4670990	620	08/52	4730	4	FR	148	37	58	4	24/00 ST DO	BROWN A BRWN HPAN 0017 CLAY 0142 GRVL CLAY SHLE 0146

CON	14	13	33- 4476	393140 4671730	620	12/52	4730	4	FR	146	27	62	4		ST DO	BRWN A BRWN HPAN 0017 BLUE CLAY 0144 HPAN GRVL 0146
CON	15	6	33- 4477	999999 9999999		02/50	4730	4	FR	138	41	69		2/00	DO	GRAHAM L BRWN CLAY 0012 BLUE CLAY 0138 BLCK SHLE 0141
CON	15	9	33- 4478	395220 4672440	630	03/54	4730	4		DRY						AUTHIER J BRWN HPAN 0016 BLUE CLAY 0165 SHLE 0180
CON	15	9	33- 4479	395510 4672060	630	03/54	4730	4		DRY						AUTHIER J BRWN HPAN 0015 BLUE CLAY 0165 SHLE 0180
CON	15	9	33- 4480	395610 467230C	630	08/54	4730	4	FR	165	35	55	4	3/00	ST DO	AUTHIER J BRWN HPAN 0016 BLUE CLAY 0165 GRVL MSND 0167
MR N		1	33- 4483	397900 4677150	625	08/60	2505	7								MERLIN DISTRICT HIGH TPSL 0001 YLLW CLAY 0009 BLUE CLAY 0136 CLAY MSND 0140 SHLE 0200 DLMT 0243
MR N		1	33- 4484	397900 4677190	625	08/60	2505	7	FR	140	32	35	5	5/00	PS	MERLIN DISTRICT HIGH TPSL 0001 YLLW CLAY 0009 BLUE CLAY 0136 FSND 0139 SHLE 0141
MR N		1	33- 4481	397950 4677100	625	06/52	4730	3	FR	148	38	60	4	24/00	DO	GARDINER W BRWN HPAN 0018 CLAY 0140 GRVL CLAY 0145 SHLE 0148
MR N		1	33- 5183	398000 4677130	625	09/70	2504	4	FR	140	36	100	2	6/00	DO	GARDNER MAX BLCK TPSL 0001 YLLW CLAY 0014 BLUE CLAY 0110 GREY CLAY MSND 0137 BLCK SHLE 0150
MR N		1	33- 4486	398015 4677440	625	03/65	2504	7	FR	140	45	60	4	24/00	DO	PATRICK L TPSL 0001 YLLW CLAY 0007 BLUE CLAY 0083 MSND 0085 BLUE CLAY 0118 SHLE 0152
MR N		1	33- 5359	398180 4677260	625	08/71	2504	4	FR	128	40	55	10	4/00	DO	PARKER CHARLES BLCK TPSL 0001 YLLW CLAY 0014 BLUE CLAY 0090 GREY MSND 0091 GREY CLAY 0125 BLCK SHLE 0127 BLCK SHLE GRVL 0130
MR N		1	33- 5184	398220 4677180	625	10/70	2504	4	FR	142	35	40	5	3/00	DO	MCLEOD MABEL BLCK TPSL 0001 YLLW CLAY 0014 GREY CLAY 0110 GREY CLAY MSND 0140 BLCK SHLE 0150
MR N		1	33- 4482	398225 4677120	625	08/58	4730	4	FR	137	36	40	6	4/00	DO	ABBOTT H CLAY 0014 BLUE CLAY 0135 HPAN GRVL 0137 BLCK SHLE 0138
MR N		1	33- 4485	398350 4677260	625	06/63	3308	4	FR	130	30	80	2	1/00	DO	WILLICK A CLAY 0130 MSND GRVL 0135
MR N		2	33- 4488	397260 4677060	625	01/49	4730	4	FR	138	138				CU	CUNNINGHAM L BLUE CLAY 0138 BLCK SHLE 0146
MR N		2	33- 4487	397350 4677100	625	12/48	4730	4	FR	138	38				PS	MERLIN HIGH SCHOOL BLUE CLAY 0138 BLCK SHLE 0146
MR N		2	33- 4489	397625 4677445	625	06/67	2505	8	FR	134	42	103	17	3/00	PS	TOWNSHIP SCHOOL BLCK CLAY TPSL 0002 GREY CLAY 0115 HPAN 0125 CLAY ROCK 0127 BLCK ROCK 0134
MR N		3	33- 4490	397115 4677075	620	07/69	5406	4	FR	69	32	77	1	4/00	DO	AGAR ALLEN CLAY MSND 0006 GSND 0008 BLUE CLAY 0035 HPAN 0069 BLCK SHLE 0077
MR N		12	33- 4492	391170 467828C	610	01/59	2504	6	FR	146	20	40	5	24/00	ST DO	SLOAN R TPSL 0001 YLLW CLAY 0007 BLUE CLAY 0125 MSND 0140 MSND GRVL 0146
MR N		12	33- 4491	391240 4678360	610	10/58	2505	6	SA	134	20	40	5	24/00		SLOAN R TPSL 0001 YLLW CLAY 0007 BLUE CLAY 0120 MSND GRVL 0134
MR N		19	33- 4493	387470 4678860	600	09/56	4730	4	FR	99	79	89	3		PS	TILBURY EAST SCHOOL BRWN CLAY 0017 BLUE CLAY 0097 HPAN 0099 GRVL MSND 0101

MUNICIPALITY CONCESSION ETC	LOT	WELL NO	UTM EASTING NORTHING	ELEV FEET	DATE	DRILLER	CSG DIA INS	KIND OF WATER	WATER FOUND FEET	STAT LVL FEET	PUMP LVL FEET	TEST RATE GPM	TEST TIME HR/MN	WATER USE	OWNER/LOG/SCREEN DEPTHS IN FEET TO WHICH FORMATIONS EXTEND
TILBURY EAST TOWNSHIP. (CONTINUED....)															
MR S	B	33- 4495	398350 4676150	625	10/56	4730	4	FR	124	38	120	4			CAMPBELL S BRWN CLAY 0017 BLUE CLAY 0124 FSND 0126
MR S	B	33- 4496	398390 4676910	625	10/56	4730	4	FR	134	38	50	4		DO	CAMPBELL S CLAY 0016 BLUE CLAY 0134 MSND 0135
MR S	B	33- 4499	398400 4676950	625	06/67	2505	4	FR FR	145 151	42	145	3	12/00	DO	HASKELL M CLAY 0001 GREY CLAY 0144 SHLE HPAN 0145 BLCK SHLE 0151
MR S	B	33- 4494	398400 4676990	625	05/56	4503	4	FR	137	33	43	1		DO	CAMPBELL S YLLW CLAY 0010 BLUE CLAY MSND 0076 BLUE CLAY 0125 MSND 0137 GREY ROCK 0143 BLCK SHLE MSND 0144
MR S	B	33- 4497	398440 4676940	625	09/57	3206	4		DRY						CAMPBELL S CLAY 0130 GRVL 0135 CLAY 0147 SHLE 0148
MR S	B	33- 4498	398450 4676890	625	09/61	2003	4	FR	135	48	75	5	5/00	DO	SPARKS B BLUE CLAY 0110 GRVL MSND 0111 BLCK SHLE 0120 MSND 0122 BLCK SHLE 0136
MR S	B	33- 5497	398870 4676350	627	10/71	2504	4	FR	135	48	55	10	2/00	CO DO	MACLEOD MAX BLCK TPSL 0001 YLLW CLAY 0014 BLUE CLAY 0129 BLCK SHLE 0135
MR S	1	33- 4500	397875 4676860	625	12/48	4730	4	FR	148	40				DO	SHAW W BLUE CLAY 0140 BLCK SHLE 0148
MR S	1	33- 4503	398150 4676900	625	05/65	3307	4	FR FR	120 124	42	45	6	1/00	DO	HASKELL G MSND GRVL 0021 CLAY STNS 0105 MSND CLAY 0120 BLCK SHLE MSND 0124 BLCK SHLE 0125
MR S	1	33- 4501	398200 4676950	625	12/49	4730	4	FR	145	40	40	3		DO	SHAW W BRWN MUCK CLAY 0018 BLUE CLAY 0145 BLCK SHLE 0156
MR S	1	33- 4502	398225 4676900	625	08/61	3806	6	FR	137	37	46	15	7/00	CO DO	FREDRICK C YLLW CLAY HPAN 0016 BLUE CLAY 0116 GRVL QSND 0137 GRVL 0139
MR S	5	33- 4504	395620 4678590	610	06/67	2505	4	FR	127	27	75	8	24/00	IR	DOYLE FARMS LIMITED CLAY TPSL 0001 GREY CLAY 0121 HPAN 0124 BLCK SHLE 0127
MR S	10	33- 5659	392920 4677540	610	08/72	3005	4	SA SA	133 135	28	135	1	1/00	DO	SMITH H BLCK TPSL 0001 BRWN CLAY SAND 0008 BLUE CLAY STNS 0120 GREY SAND 0129 BLCK GRVL CLAY 0132 GREY SHLE 0133 BLCK GRVL 0135 BLCK GRVL CLAY 0140 GREY SHLE 0143 GREY LMSN 0145
MR S	10	33- 4505	392920 4679040	610	07/50	4730	4		DRY						SMITH E BRWN CLAY 0011 BLUE CLAY 0133 BRWN CLAY SHLE 0134
MR S	10	33- 4507	392955 4678915	610	07/50	4730	4	FR	127	18				DO	SMITH E BRWN CLAY 0009 BLUE CLAY 0127 GRVL 0129
MR S	10	33- 4511	392955 4678950	610	11/64	3307	4	FR	146	17	146	1	2/00	DO	SMITH E CLAY STNS 0141 GRN LMSN 0143 BRWN ROCK 0146
MR S	10	33- 4506	392960 4678995	610	07/50	4730	4		DRY						SMITH E BRWN CLAY 0010 BLUE CLAY 0132 BRWN CLAY SHLE 0133

MR S	10	33- 392970 4508 4678950	610	09/55	3717	4		DRY						SMITH T TPSL 0002 TPSL MSND 0010 BLUE CLAY 0128 FSND 0136
MR S	10	33- 392970 4510 4678975	610	10/64	3307	4		DRY						SMITH E CLAY GRVL 0020 CLAY MSND 0079 GRVL 0087 CLAY STNS 0135 GRN CLAY 0142
MR S	10	33- 392980 4509 4678980	610	10/55	3717	4	FR	135	135	135	3	1/00	ST DO	SMITH T GRVL CLAY 0010 CLAY 0128 GRVL 0130 SHLE 0133 MSND GRVL 0140
MR S	28	33- 381780 4512 4677915	590	09/57	4730	4	FR	138	11	14	4	10/00	ST DO	KOSZYCKI B HPAN CLAY 0136 BLCK SHLE 0138
TRR	166	33- 401520 4516 4672690	630	09/62	9999	10	FR	164	60	160	4			ERIE CANNING CO BLUE CLAY 0020 GRVL 0028 BLUE CLAY 0101 GRVL 0105 BLUE CLAY 0164 GRVL 0165 BLCK SHLE 0182 CLAY 0183 BLCK SHLE 0200
TRR	169	33- 399040 5522 4673380	632	05/72	3005	4	FR	130	50	65	2	41/00	DO	KIDD D BRWN TPSL 0001 BRWN CLAY 0005 BRWN SAND 0006 BLUE CLAY STNS 0129 BLCK GRVL 0130 BLCK SHLE 0133
TRR	170	33- 400200 4513 4671950	625	02/52	5401	4		DRY						SCHOOL CLAY 0165 SHLE 0170
TRR	176	33- 397700 4515 4670700	625	11/53	4730	6	FR	166	35	135	3	10/00	ST DO	MIFFLIN E TPSL 0003 YLLW CLAY 0016 BLUE CLAY 0166 SHLE GRVL 0169
TRR	176	33- 397800 5521 4670550	630	05/72	3005	4	FR	172	45	85	2	12/00	DO	EBERTS H BRWN TPSL 0001 BRWN CLAY 0012 BLUE CLAY STNS 0165 GREY SAND 0172 BLCK GRVL SAND 0175 (S 0173 03)
TRR	176	33- 397800 4514 4670700	625	12/58	4730	4	FR	167	35	80	6	4/00	ST DO	MIFFLIN E BRWN HPAN 0012 BLUE CLAY 0167 GRVL 0169
TRR	177	33- 396800 4775 4670920	630	02/69	3731	4	FR	165	22	125	2	24/00	DO	CHARLTON C TPSL MSND 0003 GREY CLAY STNS 0159 MSND GRVL 0162 GREY LMSN 0178 SHLE 0180
TRR	177	33- 397500 5575 4670440	630	06/72	3005	4	SU	174	45	85	2	25/00	DO	TOLL L BLCK TPSL 0001 BRWN CLAY 0012 BLUE CLAY STNS 0172 BLCK GRVL SAND CLAY 0175 (S 0173 03) GREY SNDS 0176

WALLACEBURG TOWN

		33- 385360 4527 4715340	575	04/68	3507	4	FR	64	16	19	20	6/00	CO	C AND W ASPHALT CO TPSL 0002 BRWN CLAY 0008 QSND 0012 BLUE CLAY 0084 GRVL 0086 BLCK SHLE 0090
		33- 386777 4525 4715517	580	09/50	1608	2	FR	82	11				DO	LAPRISE H BLCK MSND 0002 RED MSND 0009 QSND 0011 BRWN CLAY 0016 BLUE CLAY 0079 BLCK MSND GRVL 0082
		33- 386780 4518 4715620	580	03/47	5406	2	FR	71	13				DO	RAYMOND E CLAY 0004 QSND 0006 UNKN UNKN UNKN 0084 SHLE 0085
		33- 386780 4521 4715755	580	05/47	5406	2	FR	80	12				DO	DITAN C CLAY 0004 QSND 0006 UNKN UNKN UNKN 0079 SHLE 0080
		33- 386900 4517 4715620	580	03/47	5406	2	FR	67	13				DO	EMERY E CLAY 0004 QSND 0006 UNKN UNKN UNKN 0079 SHLE 0080
		33- 386940 4523 4715620	580	05/47	5406	2	FR	10	10				DO	POWALL P CLAY 0003 QSND 0006 UNKN UNKN UNKN 0075 MSND GRVL 0076 SHLE 0077

MUNICIPALITY CONCESSION ETC	LOT	WELL NO	UTM EASTING NORTHING	ELEV FEET	DATE	DRILLER	CSG DIA INS	KIND OF WATER	WATER FOUND FEET	STAT LVL FEET	PUMP LVL FEET	TEST RATE GPM	TEST TIME HR/MN	WATER USE	OWNER/LOG/SCREEN DEPTHS IN FEET TO WHICH FORMATIONS EXTEND
WALLACEBURG TOWN (CONTINUED....)															
		33-4520	387045 4715778	580	05/47	5406	2	FR	11	11					BUTLER C CLAY 0004 QSND 0006 UNKN UNKN UNKN 0077 MSND SHLE 0078 SHLE 0081
		33-4519	387050 4715720	580	05/47	5406	3	FR	12					DO	CONLIFFE L CLAY 0003 QSND 0006 UNKN UNKN UNKN 0075 SHLE 0078
		33-4522	387055 4715825	580	05/47	5406	3	FR	81	10				DO	GENYN V CLAY 0002 QSND 0006 UNKN UNKN UNKN 0080 SHLE 0081
		33-4524	387077 4716420	580	05/48	5406	4	FR	14	14	32	6	48/00	DO CA	HAZZARD G CLAY 0002 QSND 0012 UNKN UNKN UNKN 0066 CLAY 0080 GRVL MSND 0082 BLCK SHLE 0083
		33-4526	387179 4716095	580	11/53	3632	2	FR	16	16	16			DO	COMO D TPSL CLAY MSND 0005 GREY CLAY 0020 GREY CLAY MSND 0077 HPAN 0078
WALLACEBURG TOWN (CHATHAM)															
CON	18	2	33-1428	386615 4714800	580	11/66	3603	10	FR	73	18	45	50		IN	NORTH AMERICAN PLAST TPSL 0010 CLAY 0070 CLAY MSND 0075 MSND 0077 BLCK SHLE 0092
CON	18	2	33-1425	386660 4714830	580	04/49	1608	2	FR	79	10				DO	BECHARD D BLCK MUCK 0002 RED MSND 0006 QSND 0008 BRWN CLAY 0012 BLUE CLAY 0078 BLCK FSND 0079 GRVL 0080
CON	18	2	33-1424	386680 4714765	580	11/48	1608	2	SA	78	10	14	11	/30 DO	CARTER F BRWN MSND 0007 QSND 0009 BRWN CLAY 0016 BLUE CLAY 0077 BLCK FSND 0078
CON	18	2	33-1427	386710 4714610	580	06/50	5406	4	FR	78	12	29			CO	EVANS B CLAY 0005 MSND QSND 0015 HPAN 0077 BLCK SHLE 0078
CON	18	2	33-1426	386720 4714610	580	06/50	5406	4		DRY						EVANS B MSND CLAY 0005 QSND 0015 UNKN UNKN UNKN UNKN 0076 MSND 0078 BLCK SHLE 0095
CON	18	2	33-1421	386780 4714850	580	10/50	3308	3	FR	80	12	15	5	1/00 DO	TILLEMAN R CLAY 0012 BLUE CLAY 0076 MSND 0078 SHLE 0080
CON	18	3	33-1423	386790 4714835	580	04/48	5406	2	FR	78	FLW				DO	THIBIDEAU T CLAY 0006 QSND 0076 BLCK SHLE 0078
CON	19	1	33-1429	385285 4714485	580	11/60	3507	4	FR	84	14	25	10	2/00 PS		DEPT OF PUBLIC WORKS MSND 0004 BLCK MUCK 0006 BRWN CLAY 0021 BLUE CLAY 0084 GRVL MSND 0086 BRWN ROCK 0088
GORE	1	9	33-1456	384740 4715060	580	10/54	1608	2	FR	89	15	20	7		ST DO	DUBEAU B TPSL 0002 FSND 0005 CSND 0008 BLUE CLAY 0087 BLCK FSND GRVL 0089
GORE	1	12	33-1458	386520 4715515	580	05/62	3507	4	FR	82	12	16	6	5/00 PS		SULLIVAN M TPSL 0002 BRWN CLAY 0009 QSND 0011 BRWN CLAY 0025 BLUE CLAY 0080 MSND 0082 GRVL 0084 BLCK SHLE 0085

GORE	1	12	33- 386545 1457 4715560	580 05/62	3507	4		DRY						SULLIVAN M TPSL 0002 BRWN CLAY 0008 QSND 0011 BRWN CLAY 0026 BLUE CLAY 0082 MSND 0088 BLCK SHLE 0092
GORE	1	13	33- 386185 1468 4715760	580 04/49	1608	2	FR	80	10				DO	POWELS P MUCK MSND 0002 RED MSND 0006 QSND 0008 BLUE CLAY STNS 0016 BLUE CLAY 0079 BLCK FSND GRVL MSND 0080
GORE	1	13	33- 386675 1510 4715080	580 08/56	1608	2	FR	80	16	22	10	1/00	DO	DEWOLF M MSND 0003 YLLW MSND 0005 CSND 0007 YLLW CLAY 0012 GREY CLAY 0079 FSND GRVL 0080
GORE	1	13	33- 386700 1474 4715180	580 06/50	1608	2	FR	80	11				DO	TIMBERMAN F BLCK MSND 0002 RED FSND 0009 QSND 0011 BRWN CLAY 0016 BLUE CLAY 0078 BLCK FSND GRVL 0080
GORE	1	13	33- 386700 1460 4715520	580 04/48	5406	2	FR	90	12			1/00	DO	HURTWITH C CLAY QSND 0005 UNKN UNKN UNKN UNKN 0086 GRVL 0088 BLCK SHLE 0090
GORE	1	13	33- 386720 1504 4715285	580 09/53	1608	2	FR	80	14	23	10	4/00	DO	DEBRONE P TPSL 0003 YLLW MSND 0005 QSND 0008 BLUE CLAY 0080 GRVL 0082
GORE	1	13	33- 386725 1511 4714890	580 10/56	3632	2	FR	81	19	19	2		DO	ROEL J TPSL MSND 0022 MSND CLAY 0044 GREY CLAY 0064 CLAY STNS 0081
GORE	1	13	33- 386740 1459 4715020	580 05/47	5406	2	FR	80	9				DO	HOFMAN H CLAY 0002 QSND 0010 CLAY MSND 0078 BLCK SHLE 0084
GORE	1	13	33- 386760 1478 4715020	580 06/51	3308	3	FR	84	10	25	3	4/00	DO	DNOOGHE G CLAY MSND 0010 BLUE CLAY 0078 GRVL MSND 0084
GORE	1	13	33- 386760 1488 4715280	580 04/52	3308	2	FR	82	17	20	4	1/00	DO	STALLAERT S RED MSND CLAY 0010 BLUE CLAY 0078 HPAN 0081 MSND GRVL 0082
GORE	1	13	33- 386760 1482 4715320	580 04/52	3308	2	FR	83	17	25	4	1/00	DO	LOBADIE G RED MSND CLAY 0010 BLUE CLAY 0078 HPAN 0082 MSND GRVL 0083
GORE	1	13	33- 386760 1503 4715440	580 07/53	3632	2	FR	80	15	15			DO	VANGEESDALE A TPSL MSND 0005 GREY CLAY 0015 GREY TPSL MSND 0080
GORE	1	13	33- 386760 1467 4715620	580 11/48	1608	2	FR	82	10				DO	TAPPIES H BLCK MSND 0006 QSND 0008 BLCK CLAY 0016 BLUE CLAY 0080 BLCK FSND 0082
GORE	1	13	33- 386770 1475 4715110	580 09/50	1608	2	FR	85					PS	HOLY FAMILY SCHOOL BLCK MSND CLAY 0003 RED MSND 0007 QSND 0010 BRWN CLAY 0016 BLCK FSND GRVL 0085
GORE	1	13	33- 386775 1471 4715180	580 07/49	5406	2	FR	80	12	22	3	1/00	DO	CRAVEN W CLAY 0005 MSND 0010 UNKN UNKN UNKN UNKN 0078 GRVL 0080
GORE	1	13	33- 386780 1496 4715455	580 08/52	1608	3	FR	82	18	23	5		PS	HOLY FAMILY SCHOOL CLAY MSND 0002 YLLW CSND 0006 RED MSND 0008 MSND GRVL 0082
GORE	1	13	33- 386790 1489 4715280	580 05/52	3308	2	FR	82	17	20	4	1/00	DO	DEWALF I RED MSND CLAY 0010 BLUE CLAY 0078 HPAN 0081 MSND GRVL 0082
GORE	1	13	33- 386800 1483 4715310	580 04/52	3308	2	FR	83	17	25	4	1/00	DO	KUSALIK C RED MSND CLAY 0010 BLUE CLAY 0078 HPAN 0082 MSND GRVL 0083
GORE	1	13	33- 386800 1506 4715690	580 12/54	3632	2	FR	81	20	20			DO	VOLCHOURT E BLCK TPSL MSND 0010 RED CLAY MSND 0020 BLUE CLAY 0030 BLUE CLAY 0060 CLAY MSND HPAN 0081

MUNICIPALITY CONCESSION ETC	LOT	WELL NO	UTM EASTING NORTHING	ELEV FEET	DATE	DRILLER	CSG DIA INS	KIND OF WATER	WATER FOUND FEET	STAT LVL FEET	PUMP LVL FEET	TEST RATE GPM	TEST TIME HR/MN	WATER USE	OWNER/LCG/SCREEN DEPTHS IN FEET TO WHICH FORMATIONS EXTEND
WALLACEBURG TOWN (CHATHAM) (CONTINUED....)															
GORE	1	13	33- 386810 1490 4715280	580	05/52	3308	2	FR	82	17	20	4	1/00	DO	DEWOLF R RED MSND CLAY 0010 BLUE CLAY 0078 HPAN 0081 MSND GRVL 0082
GORE	1	13	33- 386815 1464 4715600	580	07/48	5406	4	FR	102	12			24/00	PS	CATHOLIC CHURCH CLAY 0005 QSND 0012 UNKN UNKN UNKN UNKN 0080 MSND 0082 BLCK SHLE 0102
GORE	1	13	33- 386820 1484 4715410	580	04/52	3308	2	FR	82	17	25	4	1/00	DO	HYDPENSTALL B RED MSND CLAY 0010 BLUE CLAY 0078 HPAN 0081 MSND GRVL 0082
GORE	1	13	33- 386825 1491 4715270	580	05/52	3308	2	FR	81	17	20	4	1/00	DO	SMITH E MSND CLAY 0010 BLUE CLAY 0077 HPAN 0080 MSND GRVL 0081
GORE	1	13	33- 386830 1505 4715700	580	09/53	3632	2	FR	78	18	18			DO	WHITE G YLLW TPSL MSND CLAY 0004 GREY CLAY 0020 GREY CLAY MSND HPAN 0078
GORE	1	13	33- 386850 1485 4715320	580	04/52	3308	2	FR	81	17	20	5	/30	DO	STALLAERT R RED MSND CLAY 0010 BLUE CLAY 0077 HPAN 0080 MSND GRVL 0081
GORE	1	13	33- 386875 1486 4715310	580	04/52	3308	2	FR	80	17	20	3	1/00	DO	CONLIFFI L RED MSND CLAY 0010 BLUE CLAY 0076 HPAN 0079 MSND GRVL 0080
GORE	1	13	33- 386880 1473 4714895	580	08/49	1608	2	FR	78	12				DO	CHARRON D BLCK MSND MUCK 0002 RED MSND 0008 BRWN CLAY 0012 BLUE CLAY 0076 BLCK MSND 0078
GORE	1	13	33- 386880 1499 4715580	580	03/53	1608	2	FR	81	14	20	10		DO	DEBRONE P MSND 0002 YLLW MSND 0005 QSND 0008 BLUE CLAY 0012 BLUE CLAY 0079 BLCK FSND MSND GRVL 0081
GORE	1	13	33- 386897 1495 4715270	580	07/52	1608	2	FR	80	12	20	8		DO	DEKORT R CLAY MSND 0002 YLLW MSND 0006 QSND 0008 BLUE CLAY 0078 FSND GRVL 0080
GORE	1	13	33- 386900 1487 4715310	580	04/52	3308	2	FR	80	17	25	2	1/00	DO	COOK A RED MSND CLAY 0010 BLUE CLAY 0076 HPAN 0079 MSND GRVL 0080
GORE	1	13	33- 386900 1497 4715740	580	12/52	3546	4	FR	79	13	13	10		DO	LURNER W TPSL 0003 QSND 0005 CLAY 0070 CLAY STNS 0075 MSND GRVL 0080
GORE	1	13	33- 386920 1509 4715055	580	08/55	3632	2	FR	80	12	12	2		DO	MCCELLAN F BLCK TPSL MSND 0022 BRWN CLAY 0042 BLUE CLAY 0064 GREY TPSL MSND HPAN 0080
GORE	1	13	33- 386925 1477 4715595	580	06/51	3308	4	FR	84	16	25	3	2/00	DO	THOMPSON J CLAY MSND 0010 BLUE CLAY 0075 HPAN 0080 RED ROCK 0084
GORE	1	13	33- 386940 1501 4714965	580	05/53	5406	3	FR	60	15	20	5	1/00	DO	BULCHE A CLAY 0002 MSND 0008 GREY CLAY 0076 MSND 0080
GORE	1	13	33- 386940 1493 4715000	580	07/52	3308	2	FR	80	15	22	3	1/00	DO	LOZON C CLAY MSND 0010 BLUE CLAY 0075 HPAN 0079 MSND GRVL 0080

GORE	1	13	33- 386940 1502 4715060	580	05/53	5406	3	FR	78	15	18	4	1/00	DO	LEPOIVRE A CLAY 0002 MSND 0007 GREY CLAY 0076 MSND 0078 BLCK SHLE 0079
GORE	1	13	33- 386945 1481 4715020	580	04/52	3308	4	FR	80	15	22	3	1/00	DO	DOOM A CLAY 0010 BLUE CLAY 0075 HPAN 0079 MSND GRVL 0080
GORE	1	13	33- 386950 1479 4714920	580	06/51	3308	3	FR	80	10	15	5	5/00	DO	EVOY A CLAY MSND 0012 BLUE CLAY 0075 HPAN 0080
GORE	1	13	33- 386950 1476 4715080	580	06/51	3308	3	FR	60	12	25	4	10/00	DO	BUTTMAN J CLAY MSND 0010 BLUE CLAY 0072 HPAN 0080
GORE	1	13	33- 386960 1472 4714980	580	08/49	1608	2	FR	78	12				DO	LINDSAY F BLCK MSND MUCK 0002 RED MSND 0008 BRWN CLAY 0012 BLUE CLAY 0076 BLCK FSND 0078
GORE	1	13	33- 386960 1494 4715020	580	07/52	1608	2	FR	79	12	21	8		DO	POWELS P CLAY MSND 0002 YLLW MSND 0006 QSND 0009 BLUE CLAY 0077 FSND GRVL 0079
GORE	1	13	33- 386960 1469 4715195	580	05/49	1608	2	FR	80	10				DO	KING J BLCK MSND 0002 RED MSND 0005 QSND 0007 BRWN CLAY 0012 BLUE CLAY 0079 BLCK MSND 0080 GRVL 0081
GORE	1	13	33- 386980 1500 4715000	580	05/53	5406	3	FR	78	15	30	4	1/00	DO	MERSEL A CLAY 0002 MSND 0008 GREY CLAY 0075 MSND GRVL 0078 BLCK SHLE 0080
GORE	1	13	33- 386980 1462 4715600	580	06/48	1608	2	FR	79	14				DO	REAUME J BRWN MSND 0006 QSND 0008 BRWN CLAY 0016 BLUE CLAY 0078 BLCK MSND 0079
GORE	1	13	33- 387005 1492 4715815	580	06/52	5406	2	FR	79	12	12	4	/30	DO	LEPUIVRE F CLAY 0002 MSND 0008 QSND 0009 UNKN UNKN UNKN UNKN 0078 GRVL 0079
GORE	1	13	33- 387010 1465 4715600	580	07/48	5406	2	FR	76	12				DO	FAUBERT R CLAY 0004 QSND 0008 UNKN UNKN UNKN UNKN 0074 MSND 0076
GORE	1	13	33- 387015 1466 4715685	580	07/48	5406	2	FR	77	12				DO	FAUBERT R CLAY 0004 QSND 0010 UNKN UNKN UNKN UNKN 0076 ROCK 0077
GORE	1	13	33- 387020 1508 4714880	580	08/55	1608	2	FR	77	19	22	5	1/00	DO	MCDOUGAL H TPSL 0005 QSND 0008 YLLW CLAY 0011 BLUE CLAY 0076 FSND GRVL 0077
GORE	1	13	33- 387020 1461 4716100	580	06/48	1608	2	FR	80	14				DO	CAUOL H BRWN MSND 0007 QSND 0009 BRWN CLAY 0017 BLUE CLAY 0079 BLCK FSND 0080
GORE	1	13	33- 387030 1470 4715265	580	05/49	1608	2	FR	78	10				DO	CHARRON W BLCK MSND 0002 RED MSND 0005 QSND 0007 BRWN CLAY 0012 BLUE CLAY 0076 BLCK FSND 0076
GORE	1	13	33- 387038 1498 4714880	580	02/53	1608	2	FR	75	12	20	10		DO	BECHARD L BLCK MSND 0005 QSND 0008 BLUE CLAY 0014 BLUE CLAY 0073 FSND GRVL 0075
GORE	1	13	33- 387100 1480 4715670	580	07/51	5406	2	FR	78	12	17	3	1/00	DO	BUTTER L CLAY 0003 QSND 0008 GREY CLAY 0077 GRVL MSND 0078
GORE	1	13	33- 387175 1507 4716240	580	01/55	5406	3	FR	76	18	18	5	1/00	DO	THOMPSON B CLAY 0001 MSND 0006 GREY CLAY 0072 MSND GRVL 0074 BLCK SHLE 0076
GORE	1	13	33- 387985 1463 4715620	580	06/48	1608	2	FR	76	12				DO	EMSERY E BRWN MSND 0006 QSND 0008 BRWN CLAY 0016 BLUE CLAY 0075 BLCK FSND 0076
GORE	2	9	33- 384266 1582 4717009	575	07/49	5406			DRY						DEKEER J CLAY 0005 QSND 0012 GRVL CLAY 0107 BLCK FSND GRVL 0109 BLUE SHLE 0110

MUNICIPALITY CONCESSION ETC	LOT	WELL NO	UTM EASTING NORTHING	ELEV FEET	DATE	DRILLER	CSG DIA INS	KIND OF WATER	WATER FOUND FEET	STAT LVL FEET	PUMP LVL FEET	TEST RATE GPM	TEST TIME HR/MN	WATER USE	OWNER/LOG/SCREEN DEPTHS IN FEET TO WHICH FORMATIONS EXTEND
WALLACEBURG TOWN (CHATHAM) (CONTINUED....)															
GORE	2	9	33- 384330 1583 4717130	576	07/49	5406	3	FR	109	12			/30	DO	DEKEER J CLAY 0005 QSND 0012 UNKN UNKN UNKN UNKN 0107 MSND GRVL 0109 SHLE 0112
GORE	2	9	33- 384420 1584 4717320	579	10/52	5406	2	FR	114						DEHER P CLAY 0003 MSND 0010 CLAY 0106 MSND GRVL 0109 BLCK SHLE 0116
GORE	2	11	33- 385520 1593 4717020	580	08/53	1608	2	FR	94	14	22	8	2/00	DO	YOUNGS C TPSL 0003 YLLW MSND 0006 GREY QSND 0008 BLUE CLAY 0092 BLCK FSND GRVL 0094
GORE	2	11	33- 385550 1591 4717380	580	08/52	1608	2	FR	99	14	21	8		DO	LAPOINT G CLAY 0002 YLLW CLAY 0006 BLUE CLAY 0096 FSND GRVL 0099
GORE	2	11	33- 385559 1592 4717410	580	09/52	1608	2	FR	101	14	21	8		DO	BLAIR A CLAY 0002 YLLW CLAY 0006 BLUE CLAY 0097 FSND GRVL 0101
GORE	2	11	33- 385560 1595 4717445	580	10/58	1608	2	FR	97	15	20	6	/30	DO	LAPOINT G CLAY 0003 BLUE CLAY 0097 FSND GRVL 0099
GORE	2	11	33- 385560 1597 4717470	580	09/63	1608	2	FR	104	17	25	5	2/00	DO	CARRON W MSND 0006 QSND 0010 CLAY 0103 FSND GRVL 0105
GORE	2	11	33- 385565 1596 4717390	580	07/62	1608	2	FR	93	12	17	5	2/00	DO	FALCONER R TPSL 0002 BLUE CLAY 0093 MSND GRVL 0094
GORE	2	11	33- 385575 1598 4717530	580	09/63	1608	2	FR	108	17	22	5	2/00	DO	HERBERT D MSND 0006 QSND 0010 CLAY 0107 FSND GRVL 0110
GORE	2	11	33- 385600 1590 4717410	580	11/49	1608	2	FR	98	16				DO	WEISHAN C BLCK MSND MUCK 0002 RED MSND 0006 BRWN CLAY 0014 BLUE CLAY 0096 BLCK FSND 0098
GORE	2	11	33- 385700 1594 4717660	580	08/57	3507	4	FR	103	18	20	10	2/00	DO	WEBSTER L TPSL 0002 BRWN CLAY 0010 GRVL 0012 BLUE CLAY 0103 GRVL 0104 BLCK SHLE 0105
GORE	2	12	33- 386360 1606 4717480	580	06/56	5406	3	FR	94	14	34	5	1/00	DO	HAZZARD BROS CLAY 0004 QSND 0008 GREY CLAY 0091 MSND GRVL 0094 BLCK SHLE 0095
GORE	2	12	33- 386460 1602 4717250	580	09/50	1608	2	SA	83	15				DO	SULLIVAN REALESTATE BLCK CLAY 0004 YLLW CLAY 0010 BLUE CLAY 0080 BLCK FSND GRVL 0083
GORE	2	12	33- 386460 1603 4717260	580	06/51	1608	2	FR	85	13	22	5		DO	SULLIVAN REALESTATE BLCK CLAY TPSL 0002 YLLW CLAY 0006 BLUE CLAY 0082 BLCK FSND 0084 MSND GRVL 0085
GORE	2	12	33- 386460 1604 4717280	580	06/51	1608	2	FR	85	13	20	5		DO	SULLIVAN REALESTATE BLCK TPSL 0002 YLLW CLAY 0006 BLUE CLAY 0082 BLCK FSND 0084 MSND GRVL 0085
GORE	2	12	33- 386480 1600 4717210	580	09/50	1608	2	SA	83	15				DO	SULLIVAN REALESTATE BLCK CLAY 0004 YLLW CLAY 0010 BLUE CLAY 0080 BLCK FSND GRVL 0083
GORE	2	12	33- 386480 1601 4717225	580	09/50	1608	2	SA	63	15				DO	SULLIVAN REALESTATE BLCK CLAY 0004 YLLW CLAY 0010 BLUE CLAY 0080 BLCK FSND GRVL 0083

GORE	2	12	33- 1599	386490 4717190	580	09/50	1608	2	SA	83	15			DO	SULLIVAN REALESTATE BLCK CLAY 0004 YLLW CLAY 0010 BLUE CLAY 0080 BLCK FSND GRVL 0083
GORE	2	12	33- 1605	386560 4717100	580	06/54	3507	4	FR		10	16	7	DO	TOMPSON J BLCK MUCK 0002 QSND 0010 BLUE CLAY 0068 SNDS 0081
GORE	2	13	33- 1608	386670 4717617	581	07/55	5406	3		DRY					VANDERWERF D CLAY 0002 YLLW CLAY 0015 GREY CLAY 0081 HPAN 0084 BLCK SHLE 0107
GORE	2	13	33- 1609	386690 4717620	581	07/55	5406	3		DRY					VANDERWERF D CLAY 0002 YLLW CLAY 0015 GREY CLAY 0082 BLCK SHLE 0110
GORE	2	13	33- 1607	386715 4717625	580	10/55	1608	2	FR	82	14	20	7	1/30 DO	VANDERWERF D BLCK TPSL 0003 YLLW FSND 0008 BLUE CLAY 0082 BLCK FSND GRVL 0084
GORE	2	14	33- 1613	387720 4716415	581	10/48	5406	4	FR	73	17	22		1/00 DO	MORELAND W CLAY 0002 MSND 0012 CLAY MSND 0070 GRVL 0073 SHLE 0074
GORE	2	14	33- 1612	387740 4716420	581	10/48	5406	2	FR	76	15	15		1/00 DO	MORELAND C CLAY 0002 QSND 0010 UNKN UNKN UNKN UNKN 0074 BLCK SHLE 0076
GORE	2	14	33- 1616	387820 4716270	581	09/51	5406	4		DRY					BABCOCK L TPSL MSND 0004 CLAY MSND 0015 GREY CLAY 0073 HPAN 0076 BLCK SHLE 0084
GORE	2	14	33- 1610	387860 4716440	580	07/48	5406	3	SA	81	12		4	4/00 DO	MCGAFFERY G CLAY 0004 QSND 0012 UNKN UNKN UNKN UNKN 0073 BLCK SHLE 0081
GORE	2	14	33- 1611	387860 4716440	581	07/48	5406	3	FR	81	12	14	6	1/00 DO	MCGAFFERY G CLAY 0003 QSND 0012 UNKN UNKN UNKN UNKN 0070 MSND 0073 BLCK SHLE 0081
GORE	2	14	33- 1614	387880 4716260	581	09/51	5406	4		DRY					BABCOCK L TPSL MSND 0004 MSND CLAY 0015 GREY CLAY 0073 HPAN 0076 BLCK SHLE 0093
GORE	2	14	33- 1615	387880 4716300	581	09/51	5406	4	FR	76	12	35	3	1/00 DO	BABCOCK L TPSL MSND 0004 CLAY MSND 0018 GREY CLAY 0073 HPAN 0076

ZONE TOWNSHIP

CON	1	1	33- 4529	417550 4713200	600	08/59	4709	4	FR	63	8	12	4	3/00 DO	MARKOUSKI S TPSL 0003 QSND 0007 CLAY 0049 MSND 0057 CLAY MSND 0060 MSND 0062 GRVL 0063
CON	1	1	33- 4533	417800 4713225	620	08/64	3011	36	FR	30	7	15	50	2/00 DO IR	CPR CLAY MSND 0004 WHIT MSND 0005 BLUE CLAY 0030
CON	1	1	33- 4530	417805 4713225	620	06/64	2303	4		DRY					CANADIAN PACIFIC TPSL 0010 BLUE CLAY 0044 HPAN 0045 MSND HPAN 0060 HPAN 0070 BLCK SHLE 0080
CON	1	1	33- 4532	417890 4713220	620	06/64	2303	4		DRY					CANADIAN PACIFIC TPSL 0010 BLUE CLAY 0045 MSND 0060 HPAN MSND 0070
CON	1	1	33- 4531	417900 4713230	620	06/64	2303	4		DRY					CANADIAN PACIFIC MSND 0010 BLUE CLAY 0044 CSND 0045 MSND HPAN 0051 MSND 0060 HPAN 0070
CON	1	1	33- 5819	418163 4713264	611	08/73	3606	4	FR	49	14	30	5	3/00 ST DO	TASKER U BRWN SAND 0015 GREY CLAY SILT 0026 GREY CLAY 0049 BRWN SAND GRVL 0051 BRWN CLAY STNS 0054 BRWN SAND GRVL 0065 (S 0059 06)

MUNICIPALITY CONCESSION ETC	LOT	WELL NO	UTM EASTING NORTHING	ELEV FEET	DATE	DRILLER	CSG DIA INS	KIND OF WATER	WATER FOUND FEET	STAT LVL FEET	PUMP LVL FEET	TEST RATE GPM	TEST TIME HR/MN	WATER USE	OWNER/LOG/SCREEN DEPTHS IN FEET TO WHICH FORMATIONS EXTEND
ZONE TOWNSHIP (CONTINUED....)															
CON	1	1	33- 418200 4528 4714325	625	04/56	4709	4	FR	55	8	12	4		DO	PINSONNEAULT G TPSL 0002 MSND 0010 QSND 0016 CLAY 0047 GRVL 0048 HPAN MSND 0055 GRVL 0056
CON	1	4	33- 417100 4534 4715100	620	05/62	4203	4	FR	46	10	20	5	3/00	DO ST	MILLER E BRWN CLAY 0004 BLUE CLAY 0045 BLCK CLAY 0046 CSND GRVL 0052 MSND 0053
CON	1	5	33- 417075 4535 4716050	623	04/58	3530	6	FR	58	7	15	4	2/00	ST DO	HERBERT L TPSL 0005 BLUE CLAY 0045 HPAN 0057 GRVL 0056
CON	1	5	33- 417098 4536 4715750	620	08/60	3530	4		DRY						HANNON Z BRWN CLAY 0015 BLUE CLAY 0047 MSND 0050 GRVL 0052
CON	1	5	33- 417100 4537 4715750	620	08/60	3530	4	FR	82	9	25	5	2/00	ST DO	HANNON Z BRWN CLAY 0015 BLUE CLAY 0047 MSND 0050 GRVL 0065 HPAN 0068 GREY ROCK 0090
CON	1	6	33- 417050 4541 4716225	623	08/60	4709	4		DRY						PINSONNEAULT R TPSL 0004 BLUE CLAY 0038 HPAN 0054
CON	1	6	33- 417100 4542 4716250	623	09/60	4709	4		DRY						PINSONNEAULT R BLUE CLAY 0042 MSND 0059
CON	1	6	33- 417100 4539 4716425	623	10/56	4709	4		DRY						PINSONNEAULT A TPSL 0008 QSND 0012 CLAY 0045 GRVL 0046 HPAN MSND 0062
CON	1	6	33- 417100 5192 4716580	623	11/70	4203	4			8	40	5	/30		PINESONNEAULT ROY BRWN TPSL 0001 BRWN CLAY 0045 MSND SILT 0046 GREY CLAY STNS HPAN 0048 BRWN LMSN 0054
CON	1	6	33- 417150 4543 4716200	623	10/60	4709	4	FR	44	8	14	5	2/30	DO	PINSONNEAULT R BLUE CLAY 0044 BLCK MSND 0045
CON	1	6	33- 417150 4538 4716400	623	10/56	4709	4		DRY						PINSONNEAULT A TPSL 0002 MSND 0008 QSND 0012 CLAY 0045 GRVL 0046
CON	1	6	33- 417200 4540 4716500	623	10/56	4709	4	FR	48	10	18	5	1/00	DO	PINSONNEAULT A TPSL 0002 YLLW MSND 0010 QSND 0012 CLAY 0038 GRVL MSND 0040 HPAN 0048 MSND GRVL 0049
CON	1	7	33- 417100 4544 4717450	623	08/53	3528	4	FR	35	5		8	3/00	DO	SECORD L MSND 0006 BLUE CLAY 0020 HPAN 0032 FSND 0035 SHLE 0036
CON	1	7	33- 418187 5942 4716886	630	06/74	1403	4	FR FR	7 43	5	6	3	6/00	DO	FARRELL THOMAS BLCK TPSL 0001 BRWN CLAY 0007 GREY CLAY 0043 (S 0041 04) GREY GRVL CSND 0045
CON	1	9	33- 418200 4658 4718250	627	09/68	2519	30		DRY						FARRELL CHAS TPSL 0001 BRWN CLAY 0011 GREY CLAY 0040 HPAN 0042
CON	1	9	33- 418220 4660 4718230	627	09/68	2519	30		DRY						FARRELL CHAS TPSL 0001 BRWN CLAY 0011 GREY CLAY 0042 HPAN STNS 0052
CON	1	9	33- 418220 4659 4718270	627	09/68	2519	30		DRY						FARRELL CHAS TPSL 0001 BRWN CLAY 0011 GREY CLAY 0040 HPAN 0042

CON	1	11	33- 4908	417320 4719710	625	08/69	1903	4	FR	29	FLW	15	5	2/00	ST	BODKIN FRED GREY CLAY 0014 BLCK SHLE 0030
CON	1	13	33- 4638	418250 4721020	625	06/68	1903	4	FR	41	12	30	1	2/00	DO	ROOYEN R W CLAY 0041 BLCK SHLE 0062
CON	1	14	33- 5689	417300 4721275	625	01/73	3305			DRY						STACEY J BRWN CLAY 0003 GREY CLAY 0046 BLCK SHLE 0063
CON	1	14	33- 4641	417350 4721590	627	11/68	1903	4	FR	56	20	22	10	3/00	DO	VAN DERVEEN HARRY CLAY 0045 BLCK SHLE 0063
CON	1	14	33- 4547	417350 4721825	625	04/60	3530	4	FR	63	17	25	3	2/00	ST DO	ARMSTRONG W CLAY 0015 BLUE CLAY 0044 HPAN 0047 BLCK SHLE 0063 GREY ROCK 0080
CON	1	14	33- 5688	417425 4721300	630	02/73	3305	4	FR	57	20	25	10	3/00	DO	STACEY J BRWN CLAY 0003 GREY CLAY 0047 BLCK SHLE 0063
CON	1	14	33- 4545	418250 4721200	625	09/49	5804	4	FR	50	15	60			DO	WILKINSON J RED CLAY MSND 0005 GREY QSND 0008 BLUE CLAY 0038 BLUE CLAY MSND GRVL 0042 GREY SLTE 0060
CON	1	14	33- 5643	418250 4721220	630	11/72	2519	30	FR	15	15				DO	KERRK R BLCK TPSL 0001 BRWN CLAY 0010 GREY CLAY 0038
CON	1	14	33- 4546	418250 4721250	625	09/49	5804	4	FR	50	15	60			ST DO	WILKINSON J RED CLAY MSND 0005 GREY QSND 0008 BLUE CLAY 0038 BLUE CLAY MSND GRVL 0040 SNDS 0050 GREY SLTE 0060
CON	1	14	33- 4548	418250 4721300	625	07/66	3606	6	FR	39	15	40		5/00	DO	WILSON G TPSL 0001 GREY CLAY 0038 HPAN 0039 BLUE SHLE 0047 BLCK SHLE 0055
CON	2	3	33- 4549	418320 4714750	625	09/60	4709	4	FR	48	10	10	5	2/00	ST DO	LUNN C CLAY MSND 0006 BRWN CLAY 0048 GRVL 0049
CON	2	5	33- 5908	418311 4715716	625	01/74	3606									BABULA S RED SAND 0011 CLAY STNS 0058 BLCK SAND 0078 BLCK SHLE STNS 0089 LMSN 0092
CON	2	5	33- 5906	418346 4715705	625	02/74	2519	30	FR	45	25	55	5		DO	BABULA S BRWN CLAY SAND 0006 GREY CLAY 0042 BLCK SAND GRVL 0046 BRWN SAND STNS 0055
CON	2	5	33- 5314	418530 4715735	626	07/71	1903	4	FR	66	12	66		12/00		BABULA SAM BRWN MSND 0007 GREY CLAY 0062 GREY HPAN STNS 0071 GREY CLAY 0094 GREY HPAN STNS 0108 GREY SHLE 0127
CON	2	8	33- 4550	418350 4717850	625	12/62	3530	4	FR	125	10	40	4	2/00	ST DO	VERMAT C TPSL 0003 BLUE CLAY 0040 HPAN 0042 BLCK SHLE 0102 GREY ROCK 0127 GREY LMSN 0128
CON	2	12	33- 4551	419600 4720300	625	08/65	4707	4	FR	41	17	35	2	24/00	ST	KOFALT J TPSL 0001 MSND 0008 CLAY 0041 GRVL 0043 BLCK SHLE 0044
CON	2	13	33- 4553	418315 4721000	625	03/67	3606	5	FR	44	16	40	5	6/00	ST DO	BODKIN D CLAY 0039 BLCK SHLE 0047
CON	2	13	33- 4554	418330 4721110	625	08/67	3606	6		DRY						BODKIN D CLAY 0039 SHLE 0047 BLCK SHLE 0092 ROCK 0140 SHLE 0159
CON	2	13	33- 4552	418350 4720800	627	09/53	3528	4	FR	41	7		9	1/00	ST DO	WENGRENIUK N YLLW CLAY 0012 BLUE CLAY 0036 HPAN 0040 BLCK SHLE 0041 SHLE 0042
CON	2	13	33- 4555	418350 4721130	625	10/67	3606	6		DRY						BODKIN D MSND 0003 CLAY 0037 SHLE 0051
CON	2	13	33- 4556	418400 4721150	625	10/67	3606	6		DRY						BODKIN D MSND 0002 CLAY 0036 SHLE 0050

MUNICIPALITY CONCESSION ETC	LOT	WELL NO	UTM EASTING NORTHING	ELEV FEET	DATE	DRILLER	CSG DIA INS	KIND OF WATER	WATER FOUND FEET	STAT LVL FEET	PUMP LVL FEET	TEST RATE GPM	TEST TIME HR/MN	WATER USE	OWNER/LOG/SCREEN DEPTHS IN FEET TO WHICH FORMATIONS EXTEND
ZONE TOWNSHIP (CONTINUED....)															
CON	2	14	33- 419550 4558 4721700	635	10/52	5804	4	FR	50	17	35	2		ST DO	OLIVER C RED MSND 0005 WHIT CLAY 0025 BLUE CLAY 0046 SLTE 0049 BLUE SLTE 0050
CON	2	14	33- 419600 4557 4721750	635	10/52	5804	4		DRY						OLIVER C RED MSND 0004 WHIT CLAY 0024 BLUE CLAY 0044 SLTE 0048 BLUE SLTE 0085
CON	3	3	33- 420930 5203 4714440	625	11/70	1403	4	FR FR FR SA	70 74 80 121	29	80	1	6/30	DO	JACKSON ELDON YLLW MSND 0011 GREY CLAY 0063 GREY CLAY STNS 0064 BRWN MSND CLAY 0070 BLCK MSND 0071 GREY CLAY MSND 0074 BLCK MSND 0080 BLCK GRVL MSND 0081 GREY MSND 0108 GREY CLAY 0121 GREY ROCK 0140
CON	3	11	33- 419700 4639 4719540	630	07/68	3606	6	FR	48	6	30	14	1/00	ST	LAWSON THOMAS MSND 0006 CLAY SILT 0018 CLAY 0048 GRVL MSND 0050
CON	4	10	33- 421450 4559 4719200	635	03/55	3528	8	FR	66	13	66	3	3/00	IR DO	GAUBERT A RED MSND 0015 BLUE CLAY 0058 HPAN 0062 BLCK FSND 0064 GRVL 0066
CON	4	13	33- 421085 5334 4720500	640	08/71	3606	4	FR	56	6	11	5	10/00	DO	SZEREMEK JOHN BRWN MSND 0004 GREY MSND 0047 GREY CLAY 0050 HPAN MSND GRVL 0057
CON	4	13	33- 421850 4560 4720860	640	07/57	3530	4	FR	55	3	20	4		ST DO	SEY A MSND 0010 BLUE CLAY 0052 HPAN 0058 BLCK SHLE 0059
CON	4	14	33- 421539 5909 4721267	640	01/74	3606			DRY						PYNAERT P RED SAND 0013 GREY CLAY 0015 CLAY SAND SILT 0072 CLAY SHLE 0093 BLCK SAND 0115
CON	5	3	33- 423549 5764 4714882	627	07/73	2519	30	FR	5	4	26		/00	DO	CLEMENTS B BRWN SAND 0005 GREY SAND 0012 GREY CLAY 0026
CON	5	3	33- 423675 5891 4714895	627	05/73	4708			DRY						CLEMENTS B YLLW SAND 0003 YLLW CLAY 0007 BLUE CLAY 0110 LMSN 0115
CON	5	6	33- 422400 4561 4716540	635	03/55	3528	6		DRY						STOCKING G RED MSND 0009 SILT 0019 BLUE CLAY 0047 HPAN 0072 SHLE 0074
CON	6 C		33- 423900 4562 4713150	620	10/65	2519	30		DRY						MCDOWELL L CLAY MSND 0004 GREY MSND 0008 BRWN MSND 0012 BLUE CLAY 0040
CON	7	10	33- 426260 4563 4720120	660	11/60	3606	4	FR	82	17	81	1	4/00		DEMAITER V MSND 0030 CLAY 0080 GRVL 0082 HPAN MSND 0088 BLCK SHLE 0091
CON	7	10	33- 426300 4564 4719160	665	11/60	3606	4	FR	90	17	40	7	48/00	IR DO	DEMAITER V MSND 0032 BRWN CLAY 0086 MSND GRVL 0090 GRVL 0092 HPAN 0094
CON	9	14	33- 429149 6059 4721091	678	11/74	3605	7	FR	74	17	52	18	4/00	ST	CHAMBERS GRAHAM RED SAND 0004 GREY SAND 0024 CLAY 0074 GRVL 0076 BLCK SHLE 0083
CON	9	14	33- 429165 5978 4721121	678	06/74	3606	7	FR	77	15	84	4	2/00		CHAMBERS GRAHAM RED SAND 0002 BLCK SAND 0024 GREY CLAY SAND 0069 HPAN 0076 BLCK SHLE 0091

```
CON        9  15   33-  427950   660 11/52  3528    4  FR     108     14          9 24/00 ST DO VANGOETHEM J
                  4566 4721750                                                                   YLLW MSND 0017 BLUE CLAY 0074 FSND 0092
                                                                                                 HPAN 0106 GRVL 0108
CON        9  15   33-  427990   660 10/52  3528    4         DRY                               VANGOETHEM J
                  4565 4721700                                                                   YLLW MSND 0016 BLUE CLAY 0070 HPAN 0082
                                                                                                 FSND 0109 BLCK SHLE 0110
GORE          1   33-  421520   623 09/71  2801        FR      53     29          4  2/00       THAMESVILLE P U C
                  5420 4712590                                                                   BRWN MSND CLAY 0006 GREY CLAY MSND GRVL
                                                                                                 0012 GREY CLAY 0035 GREY CLAY GRVL 0053
                                                                                                 BRWN MSND GRVL CLAY 0060 BRWN GRVL MSND
                                                                                                 CLAY 0066
GORE          1   33-  421940   620 11/61  5430    5  FR      68     30   56     4 10/00 DO    BUCKENHAM M
                  4570 4712350                                                                   CLAY TPSL 0006 MSND GRVL 0017 CLAY 0029
                                                                                                 HPAN 0057 BLCK SHLE 0062 GREY SHLE 0068
                                                                                                 HPAN GRVL 0075
GORE          1   33-  421950   620 07/54  3530    4  FR      70     40   70                    LEVERTON W
                  4567 4712100                                                                   CLAY 0018 GRVL 0019 BLUE CLAY 0032 HPAN
                                                                                                 0069 GRVL 0070
GORE          1   33-  421975   620 09/61  5430    5         DRY                               BUCKENHAM M
                  4568 4712150                                                                   MSND CLAY 0004  RED CLAY 0012 MSND GRVL
                                                                                                 0019 GREY CLAY 0029 HPAN 0038 MSND GRVL
                                                                                                 STNS 0064 GREY SHLE 0116 RCCK 0117 SHLE
                                                                                                 0119
GORE          1   33-  422075   620 11/61  5430    5  FR      73                               BUCKENHAM M
                  4569 4712100                              FR     103                            CLAY TPSL 0003 MSND GRVL 0021 CLAY 0032
                                                                                                 CLAY HPAN 0047 MSND GRVL 0060 HPAN 0070
                                                                                                 HPAN ROCK 0073 GREY SHLE 0108
GORE          6   33-  423700   610 03/58  3530    6  FR      67     28   35     3  1/00 PS    DHO
                  4571 4712900                                                                   TPSL MSND 0009 BLUE CLAY 0042 HPAN 0066
                                                                                                 GRVL 0067 BLUE ROCK 0068
LRN           1   33-  431350   680 06/73  1903    4  FR     112     60   76     8  5/00 DO    KREITZER A
                  5736 4718450                                                                   BRWN SAND 0007 BLUE CLAY STNS 0072 GREY
                                                                                                 HPAN 0108 GREY SAND GRVL 0112 (S   0110
                                                                                                 02 )
LRN          15   33-  428200   660 08/57  1903    4  FR     100     70   80     7  4/00 ST DO CROWELL O
                  4572 4717750                                                                   PRDR 0080 HPAN 0096 GRVL 0101
LRN          17   33-  427740   660 11/63  4203    7         DRY                               WILKINS L
                  4573 4718050                                                                   YLLW MSND 0008 QSND 0026 BLUE CLAY 0079
                                                                                                 CLAY SNDS 0086 SHLE 0122
RR           A    33-  425830   625 03/66  3606    5  FR      60     42   45    10  8/00 PS    HOME MISSION BOARD
                  4575 4715000                                                                   MSND 0012 GREY CLAY STNS 0052 HPAN 0055
                                                                                                 HPAN MSND 0061 HPAN MUCK 0070
RR           A    33-  425840   625 03/66  3606    5  FR      65     45   50     7  2/00 PS    HOME MISSION BOARD
                  4574 4715050                              SA      95                            GREY MSND 0020 GREY CLAY STNS 0065 GRVL
                                                                                                 MUCK 0069 HPAN MSND 0090 HPAN 0135 SHLE
                                                                                                 0179 LMSN SHLE 0210
RR          10   33-  427400   655 03/67  3606    5  SA       6     53   65    15  2/00 DO    MARCUS H
                  4577 4716500                              FR     117                            MSND 0006 GRVL MSND 0014 GREY CLAY STNS
                                                            FR     138                            0073 MSND 0087 HPAN 0117 GRVL MSND 0126
                                                                                                 HPAN 0138 GRVL 0142 HPAN 0143
RR          10   33-  427450   650 07/60  1903    4  SA      51     46   80     4  8/00 DO    MARCUS H
                  4576 4716600                                                                    RED MSND 0011 BLUE CLAY 0085 HPAN 0097
                                                                                                 GRVL 0102 (S   0098 04 )
```

LAMBTON COUNTY 34

MUNICIPALITY CONCESSION ETC	LOT	WELL NO	UTM EASTING NORTHING	ELEV FEET	DATE	DRILLER	CSG DIA INS	KIND OF WATER	WATER FOUND FEET	STAT LVL FEET	PUMP LVL FEET	TEST RATE GPM	TEST TIME HR/MN	WATER USE	OWNER/LOG/SCREEN DEPTHS IN FEET TO WHICH FORMATIONS EXTEND
ALVINSTON VILLAGE		34- 427	428530 4740860	720	05/60	1809	4	FR	70	16	30	2	2/00	DO	HUSTLER E RED CLAY 0010 BLUE CLAY 0066 HPAN 0070 BLCK SHLE 0071
		34- 3358	428600 4740940	710	11/68	1916	4		DRY						GATES VIOLET CLAY MSND GRVL 0015 GREY CLAY 0066 HPAN 0067 BLCK SHLE 0070
		34- 3357	428610 4740900	710	11/68	1916	4	FR	66	16	60	1	2/00		GATES VIOLET MSND GRVL CLAY 0015 GREY CLAY 0064 HPAN 0066 BLCK SHLE 0067
		34- 11	428680 4740895	715	08/56	1533	4	FR	69	17	22	10	5/00	DO	GATES V TPSL CLAY 0006 CLAY GRVL 0008 GREY CLAY CSND 0036 GREY CLAY 0069 BLCK SHLE 0070
		34- 4203	428760 4740400	710	07/72	1916	4	FR	73	27					PODOLINSKY A BRWN GRVL SAND STNS 0010 GREY CLAY 0072 BLCK GRVL SAND 0073 BLCK HPAN 0074
		34- 4204	428820 4740420	710	07/72	1916	4	FR	71	26					PODOLINSKY A BRWN GRVL SAND STNS 0010 GREY CLAY 0071 BLCK GRVL SAND 0072
		34- 3571	428820 4740800	715	10/69	1916	4	FR	70	20	64	3	16/00	DO	KUCERA FRANK BRWN MSND GRVL CLAY 0010 GREY CLAY 0069 BLCK GRVL MSND SILT 0070
		34- 25	428830 4740240	710	06/65	1206	6	FR	70	40	96	1			DHO FILL 0015 GREY CLAY 0067 HPAN 0070 SHLE 0096
		34- 26	428835 4740240	710	06/65	1206	6	FR	71	20	30	4	13/00	PS	DHO MSND GRVL 0010 GREY CLAY 0070 HPAN SHLE 0071
		34- 3457	428840 4740500	710	05/69	1916	4	FR	72	24	35	4	2/00	DO	KINNA GLEN MSND GRVL 0012 GREY CLAY 0070 HPAN GRVL 0072
		34- 24	428840 4740580	715	02/65	1809	4	FR	67	15	63	2	1/00	DO	KUCERA F MSND GRVL 0020 BLUE CLAY 0060 HPAN 0067 GRVL 0068 BLCK SHLE 0069
		34- 4624	428840 4740919	730	10/74	1916	4	FR	70	31	33	3	2/00	DO	HIGGINS HAROLD RED SAND GRVL 0008 GREY CLAY 0065 BLCK HPAN 0070 BLCK GRVL SAND 0071
		34- 3456	428850 4740500	710	05/69	1916	4	FR	73	24					KINNA GLEN MSND GRVL 0012 GREY CLAY 0030 MSND GRVL 0033 GREY CLAY 0071 HPAN 0073 BLCK SHLE 0083
		34- 10	428920 4741430	720	06/56	1533	6	FR	75	30	50	17	5/00	CO	CANADIAN PETROLUM CO GRVL 0003 TPSL 0004 CLAY 0012 MSND 0014 CLAY 0075 BLCK SHLE 0098 SHLE 0118 BLCK SHLE 0120
		34- 20	428935 4740830	715	06/62	3606	5	FR	70	19	30	10	2/00	DO	KINNA N MSND 0012 CLAY 0070 HPAN MSND 0072 BLCK SHLE 0073
		34- 3912	428950 4740800	715	06/71	1916	4	FR	72	25	27	6	1/00	DO	HILLMAN W GREY GRVL MSND 0010 GREY CLAY 0071 BLCK GRVL MSND 0072

34- 428950 14 4741300	720 12/60	1809	4	FR	74	22	40	5	2/00 CO	CANADIAN PETROFINCE MSND 0020 CLAY 0072 BLCK SHLE 0074
34- 428950 3363 4742150	725 04/68	1916	4	FR	73	27	50	8	2/00 DO	BARHO TONY MSND GRVL 0010 CLAY MSND 0018 GREY CLAY 0073 HPAN GRVL 0074 BLCK SHLE 0075
34- 428970 3 4740220	710 09/52	1903	4		DRY					ARMSTRONG K MSND 0012 RED CLAY 0020 BLUE CLAY 0073 BLCK SHLE 0095 LMSN 0104
34- 429030 32 4740830	715 06/67	3334	4	FR	74	26	30	10	2/00 DO	KIMBALL C MSND 0005 MSND GRVL 0016 GREY CLAY 0073 HPAN GRVL 0075 BLCK SHLE 0076
34- 429038 4622 4740805	730 10/74	1916	4	FR	71	35	50	4	1/30 DO	LUSNAK GABRIEL GREY SAND GRVL 0011 GREY CLAY 0071 BLCK GRVL SAND 0072 BLCK SHLE 0073
34- 429050 7 4740790	720 08/55	1903	5		DRY					PUC CLAY 0010 GRVL 0015 CLAY 0074 SHLE 0110
34- 429050 6 4740820	720 08/54	1903	4	FR	18	18	30	15	/30 DO	SHRIGG J CLAY 0010 GRVL 0015 CLAY 0070 HPAN 0073 GRVL 0074
34- 429060 39 4741100	720 03/67	1809	4	FR	70	20	55	3	1/00 DO	SMITH D MSND 0020 BLUE CLAY 0068 HPAN 0070 GRVL 0072 BLCK SHLE 0073
34- 429085 2 4740945	720 05/51	1903	4	FR	76	18	18	5	2/00 DO	DOAN R CLAY 0010 MSND 0052 CLAY 0075 SHLE 0076
34- 429150 38 4740815	720 03/67	1809	4	FR	74	23	40	6	1/00 DO	BAPTIST CHURCH MSND 0006 CLAY MSND 0026 BLUE CLAY 0074 GRVL 0075 BLCK SHLE 0076
34- 429160 30 4740965	720 09/65	1809	6	FR	76	26	35	24	3/00	PUC MSND 0018 BLUE CLAY 0075 SHLE GRVL 0076 BLCK SHLE 0077
34- 429170 9 4741050	725 06/56	1533	6	FR	74	24	25	15	6/00 DO	DOAN R TPSL MSND 0005 CLAY GRVL 0016 GRVL 0018 CLAY 0074 BLCK SHLE 0076
34- 429190 37 4741380	730 08/67	1916	4	FR	77	28	55	3	2/00 DO	PUTT N MSND 0014 GREY CLAY 0036 GREY MSND 0038 CLAY 0075 HPAN GRVL 0077 BLCK SHLE 0078
34- 429205 4029 4740800	725 06/71	1916	4	FR	75	30	35	5	2/00 DO	WHITE R GREY MSND GRVL STNS 0010 GREY CLAY 0074 BLCK MSND CLAY GRVL 0075 BLCK SHLE 0076
34- 429210 34 4741280	730 08/67	1916	4	FR	74	35	40	10	1/00 DO	WILSON O YLLW CLAY 0020 BLUE CLAY 0072 HPAN 0074 GRVL 0075
34- 429230 8 4741660	730 09/55	1903	5	SA	175	35	80	5	3/00 ST	FAIR BOARD CLAY 0074 SHLE 0171 ROCK 0175
34- 429240 41 4741100	730 09/67	1916	4	FR	77	29	47	10	1/00 DO	EARL T MSND 0012 GREY CLAY 0036 FSND 0040 GREY CLAY 0076 HPAN 0077 BLCK SHLE 0078
34- 429270 27 4740840	725 08/65	1809	4	FR FR	34 77	28	39	8	48/00	PUC MSND GRVL 0007 BLUE CLAY 0034 MSND GRVL 0043 BLUE CLAY 0077 BLCK SHLE 0078
34- 429280 4 4740220	715 09/52	1903	4		DRY					ARMSTRONG K MSND 0012 RED CLAY 0023 BLUE CLAY 0073
34- 429280 28 4740770	725 08/65	1809	5	FR	34	14	28	12	48/00 PS	PUC MSND GRVL 0007 BLUE CLAY 0034 MSND GRVL 0040 (S 0036 03)
34- 429290 3530 4741030	725 08/69	1916	4	FR	78	29	32	5	2/00 PS	LAMBION BOARD OF ED GREY MSND GRVL 0019 GREY CLAY 0035 GREY MSND SILT 0045 GREY CLAY 0074 BRWN MSND GRVL CLAY 0077 GREY GRVL MSND 0078

MUNICIPALITY CONCESSION ETC	LOT	WELL NO	UTM EASTING NORTHING	ELEV FEET	DATE	DRILLER	CSG DIA INS	KIND OF WATER	WATER FOUND FEET	STAT LVL FEET	PUMP LVL FEET	TEST RATE GPM	TEST TIME HR/MN	WATER USE	OWNER/LOG/SCREEN DEPTHS IN FEET TO WHICH FORMATIONS EXTEND
ALVINSTON VILLAGE (CONTINUED....)															
		34- 40	429290 4741080	730	03/67	1809	4		DRY						SMITH D MSND 0020 BLUE CLAY 0070 BLCK SHLE 0071
		34- 3364	429300 4740950	725	04/68	1916	4	FR	74	27	35	8	1/00	DO	MILLS FRANK MSND 0016 GREY CLAY 0030 FSND 0035 GREY CLAY 0072 HPAN 0074 BLCK SHLE 0075
		34- 4211	429300 4740950	725	07/72	1916	4	FR	77	36	40	5	2/00	DO	BORROWMAN C RED SAND GRVL 0018 GREY CLAY 0075 BLCK GRVL SAND 0077 BLCK SHLE 0078
		34- 3529	429300 4741230	725	08/69	1916	4	FR	73	31	65	2	3/00	DO	HAGLE CLARE GREY MSND GRVL 0018 GREY CLAY 0030 GREY MSND SILT 0040 BRWN CLAY MSND GRVL 0072 BRWN GRVL CLAY MSND 0073 BLCK SHLE 0077
		34- 29	429310 4740450	720	08/65	1809		FR	72	26	60	6	8/00		PUC GRVL MSND 0008 MSND CLAY 0018 BLUE CLAY 0072 BLCK SHLE 0073
		34- 16	429340 4741000	725	03/61	1809	4	FR	73	24	50	2	1/00	DO	DOUGLASS R YLLW CLAY 0015 BLUE CLAY 0073 BLCK SHLE 0075
		34- 36	429345 4741380	730	08/67	1916	4	FR	76	28			1/00		PUTT N MSND 0016 GREY CLAY 0074 HPAN 0076 BLCK SHLE 0077
		34- 3526	429350 4741280	725	09/69	1916	4		DRY						CAMPBELL DOUG RED MSND GRVL CLAY 0016 GREY CLAY 0074 BLCK SHLE 0076
		34- 35	429350 4741380	730	08/67	1916	4		DRY						PUTT N MSND 0016 GREY CLAY 0073 HPAN 0075 BLCK SHLE 0082
		34- 5	429355 4740970	725	05/53	3528	4	FR	76	20		10	24/00	PS	UNITED CHURCH MSND CLAY 0010 SILT 0013 BLUE CLAY 0070 HPAN 0075 GRVL SHLE 0076
		34- 42	429415 4741070	730	10/67	1916	4		DRY						MCLOCHLAN H MSND 0019 GREY CLAY 0071 HPAN 0073 BLCK SHLE 0077
		34- 43	429420 4741075	730	10/67	1916	4		DRY						MCLOCHLAN H MSND 0019 GREY CLAY 0071 HPAN 0073 BLCK SHLE 0075
		34- 44	429425 4741075	730	10/67	1916	4		DRY						MCLOCHLAN H MSND 0019 GREY CLAY 0071 HPAN 0074 BLCK SHLE 0077
		34- 23	429430 4741110	730	02/65	1809	4		DRY						REDICK W MSND GRVL 0020 BLUE CLAY 0076 BLCK SHLE 0077
		34- 1	429430 4741270	730	05/51	1903	4	FR	74	22	55	2	4/00	DO	DOUGLAS R CLAY 0012 MSND 0036 SILT 0070 CLAY MSND STNS 0074 SHLE 0088
		34- 21	429440 4740980	730	07/64	1809	4	FR	76	25					MILLS F YLLW CLAY 0015 BLUE CLAY 0072 BLCK SHLE 0080
		34- 22	429440 4740990	730	07/64	1809	4	FR	15	25					MILLS F MSND 0020 BLUE CLAY 0070 HPAN 0072 BLCK SHLE 0084

34- 429470 15 4740610	730	02/61	2510	4	FR	79	40	80	1	6/00	DO	PURDUE V TPSL CLAY 0012 MSND CLAY 0020 BLUE CLAY 0078 HPAN 0079 BLCK SHLE 0115
34- 429470 3525 4740840	725	09/69	1916	4	FR	74	31	74	2	6/10	DO	PETER DADSWELL RED MSND GRVL 0020 GREY CLAY 0028 GREY MSND 0031 GREY CLAY 0074 GRVL 0075 BLCK SHLE 0076
34- 429470 31 4741420	730	11/65	1809	4	FR	70	22	27	10	1/00	DO	GONA A MSND 0020 BLUE CLAY 0070 GRVL 0072
34- 429540 12 4740930	730	08/56	1533	6	FR	22	10	20	15	24/00	DO	GATES C TPSL 0005 CLAY GRVL 0024 CLAY 0072 ROCK 0075
34- 429550 3965 4741270	725	06/71	1916	4		DRY						MELLIS G YLLW CLAY MSND GRVL 0008 GREY CLAY 0065 BLCK HPAN MSND 0066 BLCK SHLE 0068
34- 429560 3846 4740550	725	12/70	1916	4	FR	73	33	38	6	1/05	DO	GOVIER KENNETH YLLW CLAY MSND STNS 0013 BLUE CLAY 0069 BLCK CLAY STNS MSND 0073 BLCK GRVL MSND 0074
34- 429575 33 4740800	730	07/67	1916	4	FR	74	33	35	10	3/00	DO	EARL K YLLW CLAY 0020 BLUE CLAY 0074 GRVL 0075
34- 429630 19 4740620	725	06/62	3606	5	FR	90	50	120	1	8/00	DO	MCLACHLAN A MSND 0004 GRVL 0012 GREY CLAY 0074 BLCK SHLE 0095 GREY SHLE 0118 BLCK SHLE 0125
34- 429640 13 4740970	710	09/60	1809	4	FR	86	63	73	2	1/00	DO	HILL E MSND 0018 BLUE CLAY 0073 HPAN 0075 BLCK SHLE 0086
34- 429680 18 4740570	700	05/62	3606	5		DRY						MCLACHLAN A MSND 0004 GRVL MSND 0012 CLAY STNS 0025 GREY CLAY 0074 BLCK SHLE 0094 GREY SHLE 0117 BLCK SHLE 0126
34- 429700 3362 4740360	725	06/68	1916	4	FR	74	38	50	3	2/00	DO	MCALLISTER ELGIN D MSND GRVL 0016 GREY CLAY 0050 FSND CLAY 0060 GREY CLAY 0072 HPAN 0074 MSND GRVL 0076
34- 429820 3486 4740800	725	06/69	1708	4	FR	34	14	22	6	6/00	CO	SHELL OIL CO FILL 0002 TPSL 0004 BRWN CLAY STNS 0009 GRVL MSND 0012 BLUE CLAY 0034 (S 0033 03) GRVL MUCK 0036 BLUE CLAY 0044
34- 429950 17 4740100	715	07/61	1809	4	FR	72	30	70	2	1/00	DO	FERGUSON J MSND GRVL 0012 BLUE CLAY 0071 HPAN 0072 BLCK SHLE 0073

ARKONA VILLAGE

34- 431190 3906 4769480	748	06/71	4504	4	FR	34 57						PEPPER W BRWN TPSL 0012 BLUE CLAY 0033 GREY MSND 0036 BLUE CLAY 0057 GREY FSND 0071 BLUE CLAY 0079 GREY LMSN 0081
34- 431200 3820 4769400	750	12/70	4504	4	FR	40	12	20	5	2/00		PEPPER WM BRWN TPSL 0012 BLUE CLAY 0039 MSND GRVL 0040
34- 431250 53 4769390	755	09/53	2510	4	FR	31	11	12	9	2/00	DO	DOHERTY J TPSL CLAY 0014 BLUE CLAY 0031 GRVL 0037 (S 0035 02) BLUE CLAY 0039
34- 431300 57 4769290	755	09/55	4516	4	FR	74	22	37	4		DO	JOHNSON C PRDG 0014 CLAY 0040 MSND 0078 ROCK 0080
34- 431385 88 4769360	755	11/63	2510	4	FR FR	58 60	25	70	2	6/00	DO	VANGAS A TPSL CLAY 0014 BLUE CLAY SAND 0054 GRVL

- CONTINUED -

MUNICIPALITY CONCESSION ETC	LOT	UTM WELL NO	EASTING NORTHING	ELEV FEET	DATE	DRILLER	CSG DIA INS	KIND OF WATER	WATER FOUND FEET	STAT LVL FEET	PUMP LVL FEET	TEST RATE GPM	TEST TIME HR/MN	WATER USE	OWNER/LOG/SCREEN DEPTHS IN FEET TO WHICH FORMATIONS EXTEND
ARKONA VILLAGE (CONTINUED....)															
								FR	89						0056 CLAY SAND 0060 SAND 0067 BLUE CLAY 0076 SAND CLAY 0080 LMSN 0089
		34- 81	431700 4769195	730	10/60	2510	4	FR	42	9	52	1	2/00	DO	BURMAN R PRDG 0031 MSND MUCK 0042 (S 0031 13) GRVL MUCK 0045 MUCK GRVL MSND 0051 LMSN 0054
		34- 4420	431745 4769127	750	06/73	2644			DRY						M O E FILL 0004 GRVL STNS 0014 BLUE CLAY 0037 GREY SAND GRVL 0041 BLUE CLAY 0047 GREY CLAY SHLE 0051
		34- 80	431745 4769165	725	08/60	2510	4	FR	47	15	55	2	10/00	DO	HAWES W TPSL GRVL 0012 BLUE CLAY 0027 CLAY MSND 0038 BLUE CLAY 0047 GRVL MSND 0051 ROCK STNS 0052 GREY SHLE HPAN 0056
		34- 4419	431762 4769192	750	06/73	2644									M O E FILL 0004 GRVL 0014 BLUE CLAY 0039 BLCK GRVL 0041 BLUE CLAY 0043 HPAN 0048 GREY SHLE CLAY 0070 GREY SHLE 0078 BRWN LMSN 0081 GREY SHLE 0109
		34- 79	431770 4769180	725	08/60	2510	4		DRY						HAWES W PRDG 0015 BLUE CLAY 0050 HPAN MUCK 0055 LMSN 0056 ROCK 0074
		34- 70	431930 4769125	738	06/58	2510	4	SA	66	8	66	1	4/00	PS	ELIM CHAPEL CHURCH MSND 0006 CLAY 0034 CLAY MSND 0046 BLCK MSND CLAY 0050 HPAN 0055 LMSN 0069
		34- 3656	431930 4769350	725	04/70	4504	4	FR	47		25	10	2/00	DO	EASTMAN L BRWN TPSL 0008 BLUE CLAY 0018 STNS GRVL MSND 0030 BLUE CLAY 0045 GRVL 0050
		34- 90	431935 4769145	738	10/64	2510	4	FR	45	15	48		3/00	DO	CURTS G TPSL GRVL 0009 CLAY 0033 MSND MUCK 0044 (S 0042 02) MSND 0047 MSND MUCK 0048
		34- 69	431940 4769055	740	06/58	2510	4	FR	49	7	13	5	4/00	DO	NICHOLSON H MSND 0004 YLLW CLAY 0012 BLUE CLAY 0049 BLCK GRVL 0053 HPAN 0060
		34- 4320	431940 4769244	750	09/73	2552	36	FR	30	30	50			DO	DOWDING A GRVL SAND 0011 BLUE CLAY 0030 GREY SAND 0031 BLUE CLAY 0050
		34- 76	431970 4769250	735	09/58	2510	4	FR	64	10	50	2	2/00	DO	BEERNINK H PRDG 0020 BLUE CLAY 0064 LMSN 0070
		34- 55	431980 4769255	735	05/55	4516	4	FR	64	5	14	4		DO	PAGE C PRDG 0014 CLAY 0060 HPAN 0064 LMSN 0065
		34- 95	432020 4769330	730	12/66	2510	4	FR	64	6	64	1	3/00	DO	SMITH K TPSL CLAY MSND 0024 BLUE CLAY 0048 MSND MUCK 0052 CLAY MSND 0063 LMSN 0068
		34- 61	432025 4769170	740	11/56	4516	4	FR	66	19	30	4		DO	DOWDING H MSND 0007 CLAY 0057 HPAN 0067
		34- 52	432030 4769100	747	09/53	2510	4		DRY						RICHTER N GRVL TPSL 0006 YLLW CLAY 0014 BLUE CLAY 0020 MSND CLAY 0022 BLUE CLAY 0035 MSND CLAY 0058 HPAN 0066 LMSN 0081

34- 50	432030 4769185	740	04/53	2510	4	FR	66	9	29	3	6/00	DO	HAWKEN G TPSL GRVL 0009 YLLW CLAY 0013 BLUE CLAY 0033 BLUE CLAY MSND 0052 HPAN 0057 (S 0055 15) LMSN 0070
34- 48	432030 4769230	737	03/52	2510	4	FR	60	20	35	3	6/00	DO	RIDELY G TPSL CLAY 0004 GRVL 0007 GRVL MSND CLAY 0018 BLUE CLAY MSND 0038 MSND CLAY 0048 HPAN 0069 (S 0063) LMSN 0079
34- 51	432035 4769085	747	09/53	2510	4	SA	87						RICHTER N GRVL TPSL 0006 YLLW CLAY 0014 BLUE CLAY 0020 MSND CLAY 0022 BLUE CLAY 0035 MSND CLAY 0058 HPAN 0066 LMSN 0095
34- 49	432040 4769180	740	04/53	2510	4	FR	56	7	65	1	8/00	DO	HAWKENS G TPSL GRVL 0004 YLLW CLAY 0012 BLUE CLAY 0033 BLUE CLAY MSND 0055 HPAN 0064 LMSN 0076
34- 77	432060 4769175	745	09/58	2510	4	FR	73	20	78		6/00	DO	BROWN F FILL GRVL 0005 YLLW CLAY 0015 BLUE CLAY 0036 GRVL MUCK 0038 BLUE CLAY MSND 0068 LMSN 0087
34- 3977	432065 4769050	750	08/71	2510	4	SA	80	40					CAMPBELL J PRDG 0016 BLUE CLAY MSND 0065 GREY LMSN 0099
34- 60	432065 4769170	750	10/56	4516	4	FR	65	20	50	3		DO	LUCAS D PRDG 0030 CLAY 0060 GRVL 0065
34- 4026	432070 4769050	750	12/71	2607	36	FR	6	6	31			DO	CAMPBELL J BRWN CLAY 0003 YLLW MSND 0011 GREY CLAY MSND 0025 QSND 0028 GREY CLAY QSND 0031
34- 82	432070 4769100	750	10/60	4516	4	FR	61	20		1			ROBERTS E BLUE CLAY 0061 FSND GRVL 0062 BLUE CLAY 0074
34- 83	432075 4769955	750	09/61	4516	4	FR	68	20	30	8	2/00	DO	WILCOX J GREY CLAY 0024 GRVL 0026 GREY CLAY 0066 HPAN 0070 ROCK 0071
34- 4206	432080 4769850	745	12/72	2607	36	FR	26	20				DO	RICHTER D GRVL 0010 CLAY 0025 GRVL 0029
34- 4483	432118 4770138	765	05/74	5407	4	FR	79	21	24	4	2/00	DO	CAMBELL RAYMOND BRWN TPSL 0002 YLLW CLAY 0013 BLUE CLAY 0030 BLUE CLAY SAND 0079 GREY HPAN 0081 GREY LMSN ROCK 0083
34- 64	432120 4769050	750	11/57	4516	4	FR	44	20	25	3		IN	FEED MILLS LIMITED PRDG 0020 CLAY 0044 GRVL 0045
34- 73	432135 4769325	737	07/58	2510	4	FR	59	12	70	20	6/00		HALL W YLLW CLAY MSND 0012 CLAY MSND 0024 BLUE CLAY 0055 HPAN 0059 LMSN 0073
34- 86	432140 4769150	750	08/63	2510	4		DRY						PERCY J TPSL GRVL CLAY 0014 CLAY 0025 MSND CLAY 0035 BLUE CLAY 0060 CLAY GRVL 0070 GRVL MSND BLDR 0072 CLAY 0088 LMSN 0094
34- 87	432140 4769155	750	08/63	2510	4	FR	75	28	55	4	6/00	DO	PERCY J TPSL GRVL 0006 CLAY MSND 0025 MSND MUCK 0030 CLAY MSND 0057 MSND MUCK 0061 CLAY MSND 0062 CLAY 0071 ROCK 0080
34- 89	432140 4769310	740	05/64	2510	4	FR	67	12	75	1	3/00	DO	FRANK H TPSL GRVL CLAY 0008 YLLW CLAY 0015 BLUE CLAY 0053 CLAY GRVL 0055 CLAY 0061 LMSN 0075
34- 67	432150 4769010	755	05/58	2510	4		DRY						RODER A MSND 0013 CLAY MSND 0057 HPAN 0067 LMSN 0093

MUNICIPALITY CONCESSION ETC	LOT	WELL NO	UTM EASTING NORTHING	ELEV FEET	DATE	DRILLER	CSG DIA INS	KIND OF WATER	WATER FOUND FEET	STAT LVL FEET	PUMP LVL FEET	TEST RATE GPM	TEST TIME HR/MN	WATER USE	OWNER/LOG/SCREEN DEPTHS IN FEET TO WHICH FORMATIONS EXTEND
ARKONA VILLAGE (CONTINUED....)															
		34- 3331	432150 4769400	725	10/68	2607	36	FR	10	10	15	2	1/00	DO	RICHTER NORMAN CLAY 0010 GRVL 0012 CLAY 0017
		34- 3382	432150 4769600	725	07/68	2607	36	FR	9	9	12	10	1/00	DO	HUNNIFORD HARVEY CLAY 0006 GRVL 0012
		34- 71	432155 4769325	737	07/58	2510	4	FR	59	12	70		3/00		HALL W YLLW CLAY MSND 0012 CLAY MSND 0024 BLUE CLAY 0055 HPAN 0059 LMSN 0073
		34- 74	432155 4769325	737	08/58	2510	7	FR	59	12	70		2/00	DO	HALL W YLLW CLAY 0012 BLUE CLAY MSND 0024 BLUE CLAY 0032 CLAY MSND 0054 HPAN 0059 LMSN 0073
		34- 65	432160 4768925	755	03/58	2510	6		DRY						RODER A GRVL 0004 YLLW CLAY 0013 BLUE CLAY MSND 0072 HPAN 0074 LMSN 0093
		34- 68	432160 4769280	750	06/58	4516	4	FR	54	2	44	8	2/00	DO	TEEPLE R GRVL 0007 CLAY 0050 MSND 0054
		34- 72	432160 4769320	737	07/58	2510	4		DRY						HALL W YLLW CLAY MSND 0012 CLAY MSND 0024 BLUE CLAY 0055 HPAN 0059 LMSN 0073
		34- 3422	432170 4770070	710	03/69	2607	36	FR	28	26	44	2	1/00	DO	MOORE FRED BRWN CLAY 0009 BLUE CLAY 0028 CLAY MSND 0045
		34- 3872	432175 4769990	750	03/71	2510	4	FR	73	14	20	6	3/00	DO	GARSIDE W BRWN TPSL 0002 YLLW CLAY 0012 BLUE CLAY 0053 BRWN MSND 0057 BLUE CLAY 0067 GREY HPAN 0073 GREY LMSN 0076
		34- 66	432185 4768960	755	03/58	2510	6	FR	66	20	70	75			RODER A PRDG 0030 BLUE CLAY 0066 CSND GRVL 0068 BLUE CLAY MSND 0072 HPAN 0074 LMSN 0096
		34- 4236	432196 4770111	760	04/73	2510	4	FR	75	13	16	7	2/00	DO	MOORE F BRWN TPSL SAND 0003 YLLW CLAY 0010 BLUE CLAY 0030 GREY SAND CLAY 0070 GREY HPAN 0075 GREY LMSN 0077
		34- 3383	432200 4769050	755	07/68	2607	36	FR	23	23	26	10	1/00	DO	ELLIOTT M GRVL 0026
		34- 93	432200 4769255	745	10/64	2510	4	FR	65	40	80		4/00	DO	MUXLOW A YLLW TPSL 0016 BLUE CLAY MSND 0057 CLAY 0074 (S 0063 17) GREY LMSN 0080
		34- 3797	432200 4769300	740	11/69	2607	36	FR	18	16				DO	MCADAM L TPSL 0003 GRVL 0015 GREY MSND SILT 0022 GREY CLAY 0023
		34- 3450	432200 4770130	710	04/69	2607	36	FR	29	20	43	2	2/00	DO	MOORE FRED BRWN CLAY 0010 BLUE CLAY 0029 GRVL 0032 CLAY MSND 0044
		34- 91	432210 4769260	745	10/64	2510	4		DRY						MUXLOW A PRDG 0016 MSND MUCK 0040 CLAY 0075 ROCK 0080 GREY LMSN 0095
		34- 78	432235 4768055	750	12/58	4516	4	FR	75	10		1		DO	FULLER W GRVL 0017 CLAY 0061 LMSN 0076

34- 432235 62 4768930	758 11/56	2510	4		DRY						FULLER W TPSL GRVL 0018 CLAY 0024 BLUE CLAY MSND 0060 HPAN 0081 LMSN 0085
34- 432235 96 4768970	758 09/67	2607	36	FR	17	17	24	1	10/00	DO	THOMSON M GRVL 0015 FSND 0038
34- 432250 3556 4768920	760 10/69	2607	36	FR	15	15	23	5	2/00	DO	FULLER WILFRED BRWN MSND BLDR 0025
34- 432260 63 4768925	758 11/56	2510	4	FR FR SA	16 28 94	16					FULLER W TPSL GRVL 0016 MSND 0024 MSND 0028 RED FSND 0037 BLUE CLAY 0070 HPAN 0080 LMSN 0105
34- 432265 54 4769190	750 11/54	2510	4	FR	78	8	60	2	12/00	DO	BROCK D TPSL GRVL 0025 BLUE CLAY GRVL 0030 BLUE CLAY MSND 0040 BLUE CLAY 0060 HPAN 0074 LMSN 0086
34- 432300 45 4769300	750 11/49	2510	4	FR FR FR	18 24 79	15	30	1			ARKONA PUBLIC SCHOOL GRVL 0016 CLAY MSND 0030 BLUE CLAY FSND 0061 BLUE CLAY 0065 HPAN STNS CLAY 0079 HPAN 0081 LMSN 0102 GREY SHLE 0128
34- 432308 46 4769290	750 11/49	2510	4	FR	37	18	36	14	6/00	PS	ARKONA PUBLIC SCHOOL GRVL 0003 CLAY 0021 CLAY FSND 0036 HPAN CLAY MSND 0040 MSND 0042 (S 0041 05) GRVL 0046
34- 432350 3754 4769280	750 07/70	2510	4	FR	86						FULLER GEORGE BRWN TPSL 0002 BRWN GRVL 0015 BLUE CLAY MSND MUCK 0086 GREY LMSN 0099 BRWN LMSN 0102 GREY LMSN 0112
34- 432365 75 4769575	730 09/58	2510	4	FR	58	3	50	3	8/00	DO	TEEPLE R GRVL 0003 YLLW CLAY 0015 BLUE CLAY 0024 BLUE CLAY MSND 0026 BLUE CLAY 0046 HPAN 0047 GRVL 0048 CLAY GRVL 0058 GRVL 0059 LMSN 0060
34- 432390 92 4769280	750 10/64	2510	4	FR	70	25	72	2	6/00	DO	GILES E TPSL GRVL CLAY 0012 MSND CLAY 0025 CLAY 0043 CLAY MSND 0068 (S 0067 02) CSND CLAY 0073
34- 432440 56 4769220	758 08/55	4516	4	FR	94	40	50	5		DO	FULLER W CLAY 0020 MSND 0025 CLAY 0085 HPAN 0094 LMSN 0096
34- 432450 85 4769330	755 05/63	2510	4	FR	61	16	24	4	9/00	DO	RIDLEY C TPSL GRVL 0012 MSND MUCK 0026 GRVL MSND 0028 CLAY MSND 0060 (S 0059 06) CSND 0065
34- 432460 3840 4769480	750 12/70	2607	36	FR	16	8				DO	CAMPBELL CLARENCE BRWN GRVL STNS 0009 BRWN CLAY 0016 MSND 0032
34- 432650 59 4769850	750 05/56	2510	4	FR FR FR FR	10 36 56 62	16	56	5	5/00	PS	GIRL GUIDES TPSL MSND 0010 YLLW CLAY 0018 BLUE CLAY MSND 0036 MSND FSND 0047 BLUE CLAY 0056 HPAN MSND CLAY 0062 LMSN GRVL 0063
34- 432890 47 4769565	760 12/51	2510	4	FR FR	35 65	28	31	5	5/00	DO	INGERSON I TPSL GRVL 0004 YLLW CLAY MSND 0020 BLUE CLAY 0035 BLUE CLAY FSND 0040 BLUE CLAY MSND 0063 HPAN 0065 CSND FSND 0068 (S 0065 03)
34- 432980 84 4768860	800 12/62	2510	4	FR	48	41	46	4	5/00	DO	HENERY J TPSL 0001 MSND 0023 MSND CLAY 0048 (S 0037 03) MSND 0053
34- 433040 58 4768990	800 11/55	2510	4	FR FR	31 44	42	58	4	4/00	DO	MARSH D TPSL MSND 0006 CLAY MSND 0030 MSND 0031

- CONTINUED -

MUNICIPALITY CONCESSION ETC	LOT	WELL NO	UTM EASTING NORTHING	ELEV FEET	DATE	DRILLER	CSG DIA INS	KIND OF WATER	WATER FOUND FEET	STAT LVL FEET	PUMP LVL FEET	TEST RATE GPM	TEST TIME HR/MN	WATER USE	OWNER/LOG/SCREEN DEPTHS IN FEET TO WHICH FORMATIONS EXTEND
ARKONA VILLAGE (CONTINUED....)															
								FR	55						CLAY MSND 0044 MSND 0045 CLAY MSND 0055 MSND 0065
BOSANQUET TOWNSHIP															
CON	1	1	34- 4246 432245 4771433	755	05/73	2607	36	FR	38	30	43	3		DO	EDWARD G BRWN CLAY 0018 BLUE CLAY 0030 BLUE CLAY 0036 SAND 0043
CON	1	1	34- 103 432275 4771025	750	11/58	4504	4	FR	90	30	30	12	4/00	DO	EDWARD G TPSL 0010 BLUE CLAY 0040 GREY MSND 0073 BLUE CLAY 0088 HPAN 0090 GREY LMSN 0092
CON	1	6	34- 104 432375 4773545	750	04/64	2510	4	FR	33	26	34	5	8/00	DO	PELLEBOER J YLLW TPSL 0015 BLUE CLAY 0022 BLDR 0024 CLAY GRVL 0027 GRVL 0030 CSND 0040 (S 0032 04) CLAY 0042
CON	1	7	34- 106 432410 4773875	750	04/64	2510	4	SU	78	27	64	5	4/00	DO	SERCOMBE D YLLW TPSL 0015 BLUE CLAY 0026 GRVL 0028 MSND 0032 BLUE CLAY 0070 BLUE HPAN 0078 LMSN 0083
CON	1	7	34- 105 432450 4773695	750	10/59	2510	4	FR	28	22	26	3	4/00	DO	STIENSTRA E TPSL CLAY 0015 BLUE CLAY 0026 GRVL CLAY 0028 MSND 0032 (S 0028 04)
CON	1	16	34- 4311 432413 4777494	700	08/73	5407	4	FR	40	20	48	2	4/00	DO	MCLEAN W BRWN TPSL 0002 YLLW CLAY 0015 BLUE CLAY SAND 0040 GREY CSND 0046 (S 0041 02) BLUE CLAY SAND 0048
CON	1	16	34- 4310 432431 4777515	700	08/73	5407	4		DRY						MCLEAN W BRWN TPSL 0002 YLLW CLAY 0010 BLUE CLAY 0029 BRWN SAND MUCK 0042 BLUE CLAY 0056 GREY LMSN 0069 GREY SHLE 0100
CON	1	16	34- 3758 432870 4777640	720	08/70	2510	4	FR	42	40	40	5	2/00	DO	AKUTA MICHEAL YLLW CLAY BLDR 0015 BLUE CLAY 0030 GREY LMSN 0044 (S 0040 19) GREY SHLE 0058
CON	1	16	34- 4016 432900 4777625	710	11/71	2510	4	FR	42	42	42	5	2/00	ST DO	AKUTA M BRWN TPSL 0002 YLLW CLAY 0015 BLUE CLAY 0036 GREY LMSN 0044 (S 0039 19) SHLE 0046 GREY SHLE 0058
CON	1	16	34- 4012 432900 4777660	710	11/71	2510	4		DRY						AKUTA M YLLW CLAY GRVL BLDR 0015 BLUE CLAY 0040 GREY LMSN 0043 BLCK SHLE 0045 GREY SHLE 0072
CON	1	20	34- 3373 432410 4779240	670	09/68	1916	4		DRY						HOLT JOHN MSND 0003 GREY CLAY 0008 HPAN 0024 FSND 0040
CON	1	21	34- 107 433250 4779440	650	07/59	2801	5	SU	160						VILLAGE OF THEDFORD TPSL 0001 BRWN CLAY MSND STNS 0010 GREY CLAY MSND 0055 GREY CLAY MSND GRVL 0108 GREY CLAY GRVL 0124 GREY CLAY GRVL SILT 0156 GRVL CLAY 0160 BRWN LMSN 0163

CON	1	23	34- 432500 108 4780525	630	09/62	2519	28	FR	17	12	28	2	/30	ST	LACEY J TPSL 0001 GREY MSND 0017 GRVL 0019 GREY MSND 0020 BLUE CLAY 0028
CON	1	23	34- 432500 109 4780542	630	01/65	2510	4	FR	150	52	72	4	8/00	ST	LACEY J TPSL GRVL 0008 MSND 0025 CLAY MSND 0040 BLUE CLAY 0102 MSND CLAY 0150 MSND 0161 (S 0150 06)
CON	1	28	34- 433575 4357 4782223	600	11/73	5407	4	FR	119	15	19	4	3/00	DO	SERCOMBE D PRDG 0015 BLUE CLAY 0050 BLUE SAND MUCK 0119 (S 0117 02) BLCK SAND 0122 BLCK SAND CLAY 0123
CON	2	2	34- 432100 110 4771660	750	08/60	2510	4	FR	42	21	35	5	6/00	DO	GORDON S TPSL CLAY 0014 BLUE CLAY 0024 CLAY MSND 0042 CSND 0046 (S 0043 03) MSND MUCK 0048
CON	2	2	34- 432100 112 4771700	750	10/59	2510	4	FR	40	21	39	3	4/00	DO	GORDON L TPSL CLAY 0010 CLAY MSND 0040 CSND 0042 BLUE CLAY 0045
CON	2	2	34- 432100 111 4771710	750	10/59	2510	4	FR	39 43	20					GORDON L TPSL CLAY 0010 CLAY MSND 0039 GRVL 0043 CLAY GRVL 0060 BLUE CLAY 0079 LMSN 0091
CON	2	3	34- 432070 4192 4772150	750	10/72	2510	4	SU SU	72 73	30	39	5	4/00	ST DO	ZAVITZ R BRWN TPSL 0002 YLLW CLAY 0012 BLUE CLAY SAND 0072 GREY HPAN 0073 GREY LMSN 0075
CON	2	4	34- 431825 113 4771800	750	12/48	4516	4	FR	66	34				PS	SCHOOL SECTION NO 4 CLAY 0062 GRVL 0065 ROCK 0066
CON	2	6	34- 432142 4241 4773543	750	05/73	2552	36	FR	26	23	35	10		ST	GEERTS B BRWN CLAY 0016 BLUE CLAY 0026 GRVL 0035
CON	2	6	34- 432150 115 4773560	750	06/58	2510	4	FR	22	26	32	4	6/00	DO	HOWELL E TPSL CLAY 0012 BLUE CLAY 0022 GRVL MSND 0041 CLAY 0042
CON	2	6	34- 432200 114 477336C	750	08/48	4516	4	FR		35				ST DO	MASON K CLAY 0070 GREY CLAY 0085
CON	2	11	34- 432055 117 4775500	750	04/58	2510	4	FR	96	33	70	3	11/00	DO	NUTT W TPSL CLAY 0009 MSND 0010 YLLW CLAY 0018 BLUE CLAY 0093 HPAN 0096 LMSN 0098
CON	2	12	34- 432065 120 4775875	750	02/57	2510	4	FR	69	20		2			GLEN R YLLW CLAY MSND 0014 BLUE CLAY 0069 MSND 0076 BLUE CLAY 0092 GREY SHLE 0120 LMSN 0123 GREY SHLE 0124
CON	2	12	34- 432245 119 4775920	750	02/57	2510	4	FR	67	20	65		4/00		GLEN R TPSL CLAY 0013 BLUE CLAY 0067 MSND 0070 BLUE CLAY 0093 GREY SHLE HPAN 0113 LMSN 0120 GREY SHLE 0125
CON	2	12	34- 432250 121 4775780	750	02/57	2510	4	FR	70	23					GLEN R TPSL CLAY 0014 BLUE CLAY 0070 MSND 0073 BLUE CLAY 0098 GREY SHLE 0120
CON	2	12	34- 432255 118 4775850	750	02/57	2510	4		DRY						GLEN R YLLW TPSL 0012 BLUE CLAY 0067 GRVL 0068 BLUE CLAY 0098 HPAN SHLE 0123 LMSN 0125 GREY SHLE 0130
CON	2	13	34- 432200 116 4776315	750	09/51	4516	4	FR	90	30				DO	AUGUSTINE H CLAY 0067 HPAN 0090
CON	2	14	34- 432150 122 4776750	750	08/52	4516	4		DRY						UIGHT E CLAY 0040 HPAN 0042 CLAY 0072
CON	2	15	34- 432300 3577 4777180	710	11/69	2510	4	FR	50	27	43	3	2/00	ST DO	HAMILTON JOHN BRWN TPSL 0002 YLLW CLAY MSND 0008 BLUE CLAY 0018 GREY MSND CLAY 0020 BLUE CLAY 0044 GREY HPAN CLAY 0047 GREY GRVL 0052 (S 0048 02)

MUNICIPALITY CONCESSION ETC	LOT	WELL NO	UTM EASTING NORTHING	ELEV FEET	DATE	DRILLER	CSG DIA INS	KIND OF WATER	WATER FOUND FEET	STAT LVL FEET	PUMP LVL FEET	TEST RATE GPM	TEST TIME HR/MN	WATER USE	OWNER/LOG/SCREEN DEPTHS IN FEET TO WHICH FORMATIONS EXTEND
BOSANQUET TOWNSHIP (CONTINUED....)															
CON	2	19	34- 432200 123 4778875	700	04/47	2510	4	FR	31	23		8	1/00	DO	LOVE R CLAY 0022 ROCK 0032
CON	2	20	34- 432070 3372 4779100	695	09/68	1916	4	FR	22	13	26	3	3/00	DO	LOVE ROBERT J MSND 0002 GREY CLAY 0008 HPAN 0018 GREY SHLE 0040
CON	2	21	34- 432100 3332 4779100	695	11/68	2607	36		DRY						LOVE ROBERT GRVL MSND 0003 BLUE CLAY 0018
CON	3	A	34- 430150 3799 4771000	775	10/70	2510	4	FR	47	30	46	5	2/30	DO	SERCOMBE FRED BRWN TPSL 0002 YLLW CLAY BLDR 0010 BLUE CLAY 0047 GREY MSND 0050 (S 0047 02)
CON	3	1	34- 430140 3800 4771440	770	10/70	2510	4	FR	45	24	29	6	2/30	ST DO	SERCOMBE RICHARD BRWN TPSL 0002 YLLW CLAY BLDR 0010 BLUE CLAY 0045 GREY MSND 0048 (S 0045 03)
CON	3	2	34- 430300 3439 4771810	760	04/69	2510	4	FR	48	22	26	6	2/30	ST DO	GORDON ROBERT YLLW TPSL CLAY 0015 BLUE CLAY 0048 CSND 0050 (S 0048 02)
CON	3	9	34- 430250 124 4774725	750	08/51	4516	4	FR	100	20				DO	WILSON L CLAY 0097 GRVL 0100
CON	3	11	34- 430360 4430 4775677	750	04/74	5407	4	FR	101	62	89	5	2/00	DO	LEAN J BRWN TPSL 0002 YLLW CLAY BLDR 0014 BLUE CLAY 0101 GREY HPAN 0103 GREY LMSN 0105
CON	3	12	34- 430275 126 4775995	750	08/62	4516	4		DRY						LEAN J TPSL CLAY 0078 GRVL 0080 ROCK 0092 SHLE 0102
CON	3	12	34- 430280 127 4775895	750	08/62	4516	4		DRY						LEAN J BLUE CLAY 0076 GRVL 0080
CON	3	12	34- 430280 129 4775920	750	08/62	4516	4	FR	88	55	70	6	2/00	ST DO	LEAN J CLAY 0088 GRVL 0090 GREY ROCK 0092
CON	3	12	34- 430300 128 4775900	750	08/62	4516	4		DRY						LEAN J BLUE CLAY 0078 GRVL 0080 ROCK 0092 SHLE 0117
CON	3	12	34- 430380 125 4775990	750	07/62	4516	4		DRY						LEAN J BLUE CLAY 0078 GRVL 0080 ROCK 0085
CON	3	23	34- 431190 130 4780345	700	08/51	2510	5	FR	12					ST DO	PARKER J LMSN 0002 CLAY 0005 LMSN 0008 BLUE CLAY LMSN 0012 BLUE CLAY 0046 BLUE CLAY LMSN 0052 LMSN 0055 GREY SHLE 0075
CON	3	27	34- 430400 131 4781995	600	06/59	2801	5								VILLAGE OF THEDFORD TPSL 0002 BRWN FSND 0003 BRWN CLAY 0014 BRWN SILT CLAY 0020 GREY CLAY MSND GRVL 0036 GREY CLAY FSND 0042 CSND 0048 MSND CLAY 0070 GREY CLAY MSND STNS 0084 LMSN 0086
CON	3	28	34- 430405 132 4782425	600	06/59	2801	2	FR	65	FLW	17	30	4/00		VILLAGE OF THEDFORD TPSL 0003 BRWN CLAY SILT 0009 GREY CLAY SILT 0046 GREY CLAY GRVL 0065 CSND 0077 GREY CLAY 0082
CON	3	28	34- 430425 133 4782500	600	10/60	2801	8	FR	65	FLW	34	80	24/00	MU	THEDFORD PUC TPSL 0002 BRWN CLAY MSND 0005 GREY CLAY SILT 0029 GREY CLAY MSND 0065 GRVL MSND 0077 (S 0070 10) GREY CLAY 0080

CON	3	28	34- 3945	430440 4782475	595	08/71	2801	8	FR	82	14	44	100	8/00	MU	VILLAGE OF THEDFORD BRWN TPSL 0002 FILL 0004 YLLW CLAY 0009 GREY CLAY STNS 0019 GREY CLAY 0062 GRVL 0066 SILT 0067 GREY GRVL CLAY 0068 BRWN SILT MSND 0070 GRVL 0071 SILT MSND GRVL 0072 CLAY 0076 GRVL CLAY 0082 GRVL CSND 0095 (S 0085 10) GREY CLAY 0100 GRVL CLAY 0104 GREY CLAY 0109
CON	3	29	34- 134	430450 4783050	600	06/59	2801	2	FR	142	FLW	1	12	4/00		VILLAGE OF THEDFORD TPSL 0001 CSND 0003 CSND GRVL ROCK 0030 MSND FSND GRVL 0042 GREY CLAY FSND 0072 GREY CLAY MSND GRVL 0142 FSND GRVL CLAY 0151 GREY CLAY FSND 0161 GREY CLAY MSND 0170 GREY SILT 0178 GRVL CLAY 0180
CON	3	29	34- 135	430450 4783080	600	07/59	2801	2	FR	127	FLW	7	31	8/00		VILLAGE OF THEDFORD TPSL 0001 MSND CSND 0003 MSND GRVL ROCK 0030 GRVL FSND SILT 0042 GREY CLAY GRVL 0072 GREY CLAY MSND 0127 GRVL 0142 FSND GRVL 0152
CON	4	1	34- 3798	429950 4771350	770	10/70	2510	4	FR	45	26	34	5	2/00	ST DO	WILSON JIM BRWN TPSL 0002 YLLW CLAY 0010 BLUE CLAY 0045 GREY MSND 0048 (S 0045 02) BLUE CLAY MSND 0050
CON	4	3	34- 136	429920 4771355	775	06/62	2510	4	FR	109	33	55	4	3/00	ST DO	WILSON D YLLW TPSL 0016 BLUE CLAY 0054 CLAY 0109 HPAN 0112 LMSN 0114
CON	4	13	34- 137	429050 4776250	725	10/49	2510	4	FR	80	30	35	6	6/00	ST DO	SITTER R CLAY BLDR 0015 CLAY 0025 MSND CLAY 0030 CLAY STNS 0060 CLAY MSND 0080 BLDR CLAY 0088
CON	4	15	34- 138	430200 4777075	725	09/58	2510	7	FR	19	3		10			HILBORN W YLLW TPSL 0010 BLUE CLAY 0019 CLAY MSND 0028 HPAN 0031 LMSN 0035
CON	4	16	34- 139	430180 4777590	700	09/62	2519	28	FR	16	13	19	2	/30	ST	SMITH H TPSL 0001 BRWN CLAY 0011 BLUE CLAY 0016 BLUE MSND 0018 BLUE CLAY 0020
CON	4	20	34- 140	429440 4779300	700	09/47	2510	5	FR	24	6	30	1		CO	AGRICULTURE GROUND CLAY 0024 GREY LMSN 0040 GREY SHLE 0063 GREY LMSN 0076 GREY SHLE 0100
CON	4	24	34- 3510	430300 4780790	660	07/69	2510	4	SU	32	25	27	4	3/00	ST	BASTUANSEN BILL YLLW TPSL CLAY MSND 0020 BLUE CLAY 0028 GREY LMSN 0032 BRWN LMSN 0033 GREY SHLE 0034
CON	4	25	34- 142	430300 4781305	650	12/64	2607	36	FR	8	5	20	1	1/00	DO	ZAVITZ F BRWN CLAY 0004 CLAY MSND 0008 BLUE CLAY 0023
CON	4	27	34- 144	430080 4781980	675	12/58	2510	4		DRY						SITTER N TPSL MSND 0004 YLLW CLAY 0012 BLUE CLAY 0019 YLLW MSND CLAY 0023 MSND CLAY 0034 GREY SHLE LMSN 0100
CON	4	27	34- 143	430100 4782000	625	02/58	2510	4	FR	33	8	30	5	4/00	DO	SITTER N TPSL MSND 0004 YLLW CLAY 0012 BLUE CLAY 0019 YLLW MSND CLAY 0023 MSND CLAY 0029 MSND GRVL 0031 CLAY 0033 MSND 0034 HPAN 0037
CON	5	3	34- 146	428125 4772295	762	10/59	2510	4		DRY						SHARPE N TPSL CLAY 0014 BLUE CLAY 0045 CLAY MSND 0055 BLUE CLAY 0070 BLUE CLAY MSND 0090 GRVL MUCK 0100 BLUE CLAY 0104 LMSN 0105 BLUE CLAY 0110 LMSN 0122

MUNICIPALITY CONCESSION ETC	LOT	WELL NO	UTM EASTING NORTHING	ELEV FEET	DATE	DRILLER	CSG DIA INS	KIND OF WATER	WATER FOUND FEET	STAT LVL FEET	PUMP LVL FEET	TEST RATE GPM	TEST TIME HR/MN	WATER USE	OWNER/LOG/SCREEN DEPTHS IN FEET TO WHICH FORMATIONS EXTEND
BOSANQUET TOWNSHIP (CONTINUED....)															
CON	5	3	34- 428190 147 4772255	762	10/59	2510	4	FR FR	60 94	52	72	3	6/00	DO	SHARPE N TPSL CLAY 0014 BLUE CLAY 0042 MSND CLAY 0054 BLUE CLAY 0060 GRVL CLAY 0066 BLUE CLAY 0090 GRVL MUCK 0092 CLAY MSND 0094 BLCK SHLE 0098 CLAY 0104 LMSN 0115
CON	5	7	34- 428196 4648 4773992	750	09/74	4741	5	FR	107	50	118	1	1/00	ST	VAN HAAREN JOHN PRDG 0050 CLAY SILT 0095 SHLE CLAY 0107 LMSN 0119
CON	5	7	34- 428200 148 4773980	750	10/60	2510	4	FR	41	20	41	1	3/00		WILSON W TPSL CLAY 0015 BLUE CLAY 0041 GRVL 0042 BLUE CLAY 0061 GRVL 0062 BLUE CLAY 0072 CLAY GRVL 0103 LMSN 0109
CON	5	7	34- 428213 4469 4773964	750	07/74	2552	36	FR	36	15	50	2	2/00	ST DO	VAN HAAREN BRWN CLAY 0014 BLUE CLAY 0036 GRVL 0037 BLUE CLAY 0050
CON	5	14	34- 428350 3620 4776700	710	01/70	2510	4	FR	74	16	18	6	3/00	DO	WALDEN PHILIP BRWN TPSL 0002 YLLW CLAY MSND 0011 BLUE CLAY 0045 BRWN MSND 0046 BLUE CLAY 0074 BRWN HPAN 0076 BRWN LMSN 0077
CON	5	14	34- 428370 3621 4776700	710	01/70	2510	4	FR	45	12	48	2	2/00		WALDEN PHILIP BRWN TPSL 0002 YLLW CLAY MSND 0011 BLUE CLAY 0045 BRWN MSND 0046 BLUE CLAY 0048
CON	5	18	34- 428300 149 4778350	675	08/60	2510	6	FR	44	3	15	15	11/00	PS	SCHOOL AREA TPSL CLAY 0010 BLUE CLAY 0042 HPAN 0044 LMSN 0047
CON	5	18	34- 428350 4491 4778565	630	06/74	5407	4	FR	37	11	13	6	2/00	ST DO	SMEJKAL JOHN BRWN TPSL 0002 YLLW CLAY 0012 BLUE CLAY 0032 GREY HPAN 0036 GREY LMSN ROCK 0038
CON	5	21	34- 428300 150 4779825	675	10/60	4516	4		DRY						CONKLIN LUMBER CO PRDG 0010 GREY ROCK 0017 CLAY 0018
CON	5	24	34- 428466 4353 4780982	648	10/73	5407	5	FR	13	8	16	2	3/00	ST DO	ELLIOTT C BRWN TPSL 0002 YLLW CLAY 0009 GREY LMSN 0020
CON	5	26	34- 428375 151 4781550	650	06/55	4516	4	FR	10	5	8	1		DO	MITTEN P ROCK 0003 ROCK HPAN 0009 LMSN 0010
CON	5	26	34- 428375 152 4781720	640	05/67	2510	6	FR FR	5 8	2	10	3	4/00	CO DO	WATSON R TPSL 0002 LMSN 0005 LMSN CLAY 0008 (S 0005 25) SHLE 0030
CON	5	26	34- 428380 3803 4781700	640	10/70	2510	5	FR	18	6	15	6	3/00	DO	WATSON RUSSELL BRWN TPSL 0002 GREY LMSN CLAY 0014 GREY SHLE 0018 GREY LMSN 0020 (S 0018 02) GREY SHLE 0030
CON	5	27	34- 428395 153 4782175	638	04/49	4516	4	FR	52	6				ST	CARROTHERS B CLAY 0049 ROCK 0052
CON	5	27	34- 428549 4332 4782014	635	09/73	2901	5		DRY						DAVIDSON A BLCK TPSL 0001 BRWN HPAN SNDS 0005 GREY CLAY SNDS 0012 GREY SHLE 0036
CON	6	6	34- 427155 154 4773697	750	11/48	2510	4		DRY						WILSON W CLAY 0072 MSND 0075 CLAY 0096 ROCK 0110

```
CON     6   7   34-  427010   750 04/51  2510       FR     61    57                          WILSON W
                155 4773720                                                                  YLLW CLAY 0010 BLUE CLAY 0038 BLUE CLAY
                                                                                             MSND 0061 BLCK CSND 0063 BLUE CLAY 0095
                                                                                             HPAN 0102 LMSN 0112
CON     6   7   34-  427150   750 11/48  2510    4          94                       ST DO WILSON W
                3709 4773860                                 107                              CLAY 0092 HPAN 0105 ROCK 0131
CON     6   7   34-  427275   750 11/48  2510    4  FR      78    16          2  8/00 ST DO WILSON W
                3710 4773950                                                                 CLAY 0045 CLAY GRVL 0050 CLAY MSND GRVL
                                                                                             0062 CLAY 0078 GRVL 0082 CLAY 0092
CON     6   7   34-  428005   750 05/51  2510    4  FR      79    25   93     1  3/00 DO ST WILSON W
                156 4773725                              FR  94                              TPSL CLAY 0012 BLUE CLAY 0079 BLCK MSND
                                                                                             CLAY 0081 BLUE CLAY 0090 BLUE CLAY GRVL
                                                                                             0101
CON     6   7   34-  428115   745 07/74  2552   36  FR      44    18   45     1  2/00 DO    HAWKINS LEE
                4470 4774092                                                                 BRWN CLAY 0014 BLUE CLAY 0034 GRVL 0037
                                                                                             BLUE CLAY 0044 GRVL 0045
CON     6  10   34-  428100   725 05/49  4516    4  FR      96    20          3       ST DO SMITH A
                157 4775340                                                                  CLAY 0088 GRVL 0096
CON     6  13   34-  427850   725 12/58  2510    4  SU      82    26   26     5  4/00 DO    WEST H
                158 4776445                                                                  GRVL CLAY 0013 BLUE CLAY 0080 HPAN 0082
                                                                                             LMSN 0084
CON     6  13   34-  427860   730 07/72  2552   36  FR      51    49                       ST DO PETERS H
                4108 4776430                                                                 SAND 0006 BRWN CLAY 0010 BLUE CLAY 0051
                                                                                             SAND 0052 BLUE CLAY 0067
CON     6  15   34-  428180   700 07/60  2510    4  FR      51     3    3     6  3/00 DO    BASS P
                159 4777200                                                                  TPSL CLAY 0012 BLUE CLAY 0050 LMSN 0053
CON     6  16   34-  428165   700 09/58  2510    7  FR      49   FLW    2        1/00 ST DO WALDEN F
                160 4777800                                                                  TPSL CLAY 0012 BLUE CLAY 0048 CLAY 0049
                                                                                             LMSN 0050
CON     6  18   34-  428200   685 04/68  1903    4  FR      45     8   20     8  3/00 ST DO WOOTERS J
                161 4778310                                                                  CLAY 0028 HPAN 0039 GREY SHLE 0050
CON     6  21   34-  428245   670 11/73  5407    5  FR      24    15   45        1/00 DO    ROMBOUTS A
                4356 4779667                                                                 BRWN TPSL 0003 YLLW CLAY 0016 GREY LMSN
                                                                                             0024 GREY LMSN 0045
CON     6  22   34-  428200   668 08/60  2510    6         DRY                               TEDBALL V
                162 4780025                                                                  TPSL CLAY MSND 0006 CLAY 0009 LMSN 0024
                                                                                             GREY SHLE 0063 LMSN 0070 GREY SHLE 0110
CON     6  23   34-  428240   650 01/52  2417             DRY                               LAIRD E
                163 4780545                                                                  PRDG 0014 ROCK 0027 SHLE 0030
CON     6  24   34-  428160   650 09/47  2510    5        DRY                               LOCKREY C
                164 4780765                                                                  CLAY 0010 LMSN 0027 GREY SHLE 0030
CON     6  24   34-  428195   650 09/47  2510    5        DRY                               LOCKREY C
                673 4780745                                                                  CLAY 0004 MSND 0005 CLAY 0010 LMSN 0027
                                                                                             GREY SHLE 0030
CON     6  27   34-  427942   640 10/73  5407    4  FR      20     6   12     9  2/00 ST DO BASTIAANSEN P
                4359 4782061                                                                 BRWN TPSL 0002 GREY LMSN 0009 GREY LMSN
                                                                                             0024 (S   0020 02 ) GREY SHLE 0027
CON     6  27   34-  428300   630 11/69  2510    5  FR       7     6   20     2  3/00 ST DO BASTIAANSEN PETER
                3574 4782130                                                                 BRWN TPSL 0002 YLLW CLAY 0007 (S   0006
                                                                                             14 ) GREY LMSN 0008 GREY SHLE 0020
CON     6  27   34-  428320   638 10/73  5407    4         DRY                               BASTIAANSEN P
                4360 4782125                                                                 PRDG 0016 GREY LMSN 0022 GREY SHLE 0035
CON     6  28   34-  428205   625 02/47  2510       SU      28    13          4  1/00 ST DO WILLSIE G
                165 4782545                                                                  PRDG 0018 LMSN SHLE 0029
CON     7   3   34-  426180   750 05/71  2510    4  FR      92    29   96     2  2/00 ST DO RAWLINGS R
                3895 4772485                                                                 PRDG 0040 BLUE CLAY 0059 BRWN MSND 0060
                                                                                             BLUE CLAY 0091 GREY HPAN 0092 GREY LMSN
                                                                                             0096
CON     7   4   34-  426197   750 08/59  4516    4  FR      59    32   40     4  2/00 ST    THOMAS R
                167 4772755                                                                  CLAY 0050 HPAN 0055 GRVL 0059
```

MUNICIPALITY CONCESSION ETC	LOT	WELL NO	UTM EASTING NORTHING	ELEV FEET	DATE	DRILLER	CSG DIA INS	KIND OF WATER	WATER FOUND FEET	STAT LVL FEET	PUMP LVL FEET	TEST RATE GPM	TEST TIME HR/MN	WATER USE	OWNER/LOG/SCREEN DEPTHS IN FEET TO WHICH FORMATIONS EXTEND
BOSANQUET TOWNSHIP (CONTINUED....)															
CON	7	4	34- 426200 166 4772700	750	07/59	4516	4	FR	73	22					THOMAS R BLUE CLAY 0073 GRVL 0075 HPAN STNS 0110 GRVL 0111
CON	7	9	34- 426105 168 4774950	740	11/59	2510	4	FR FR	81 94	34	37	4	5/00	DO	WELLS P TPSL CLAY 0012 BLUE CLAY 0040 CLAY MSND 0045 BLUE CLAY 0060 CLAY GRVL 0061 BLUE CLAY 0081 CSND 0090 GRVL 0094 MSND 0096 MSND MUCK 0098
CON	7	10	34- 426925 169 4775145	725	09/51	4516	4	FR	100	40				ST	RUSSELL W CLAY 0097 GRVL 0100 HPAN 0101
CON	7	11	34- 426160 170 4775850	725	02/68	2510	4	FR	96	32	33	7	6/00	ST DO	WELLS PETER C YLLW TPSL CLAY 0015 BLUE CLAY 0063 CLAY 0084 HPAN CLAY 0096 GREY SHLE 0097
CON	7	17	34- 426200 3695 4778170	690	05/70	2510	4	FR FR	60 62	10	20	6	2/00	ST DO	ANDERSON PAUL BRWN TPSL 0002 YLLW CLAY MSND 0012 BLUE CLAY MSND 0056 GREY HPAN 0060 GREY LMSN 0062
CON	8	4	34- 425805 171 4772900	750	11/51	2510	4	FR	56	18		6	3/00	ST	CATT C CLAY 0038 GRVL 0040 GRVL CLAY MSND 0058 (S 0056 02) CLAY 0060
CON	8	6	34- 425910 172 4773600	750	03/55	2510	4	FR	114	35	36	3	10/00	ST	MARCINOV J TPSL CLAY 0014 BLUE CLAY 0070 GRVL MSND CLAY 0074 BLUE CLAY 0112 HPAN 0117
CON	8	10	34- 425900 3894 4775220	730	06/71	2510	4	FR	105	34	37	6	2/30	ST	STEWARDSON D BRWN GRVL 0005 YLLW CLAY 0012 BLUE CLAY 0097 GREY HPAN 0101 GREY LMSN 0106
CON	8	10	34- 426025 173 4775260	725	05/60	2510	4	FR FR	108 112	32	59	4	6/00	DO	STEWARTSON D TPSL CLAY 0014 CLAY MSND 0038 BLUE CLAY 0062 BLDR 0063 BLUE CLAY 0070 CLAY GRVL 0084 BLUE CLAY 0093 GRVL MUCK 0108 GRVL 0112 LMSN 0114
CON	8	11	34- 425950 174 4775550	725	07/64	2510	4	FR	105	36	65	3	3/00	ST DO	VANRIEL G YLLW TPSL 0015 BLUE CLAY 0105 (S 0102 06) HPAN 0106 LMSN 0108
CON	8	12	34- 425750 3576 4776030	720	10/69	2510	4	FR	99	31	38	5	2/00	ST DO	VAN RIEL GEORGE BRWN GRVL 0010 YLLW CLAY 0015 BLUE CLAY 0025 YLLW GRVL 0026 BLUE CLAY 0094 GREY HPAN 0102 GREY LMSN 0103
CON	8	16	34- 426000 175 4777700	700	05/50	4516	4	FR	63	3	15	3		DO	ANDERSON R CLAY 0056 GRVL 0063
CON	8	18	34- 426100 176 4778550	690	05/57	4516	4	FR	53	15	35	10		ST DO	HAMILTON G CLAY 0053 HPAN 0054 GREY ROCK 0055
CON	9	9	34- 424900 3375 4774700	735	09/68	2510	4	FR	96	58	102	3	3/00	ST DO	JONES BILL YLLW TPSL CLAY 0015 BLUE CLAY 0086 HPAN 0092 HPAN CLAY 0096 LMSN 0102
CON	9	11	34- 424164 4273 4775779	728	05/73	5407	4	FR	86	54	64	5	2/30	ST DO	BUURMA P PRDG 0003 YLLW CLAY 0015 BLUE CLAY 0086 BLCK HPAN 0092 GREY LMSN 0097
CON	9	14	34- 424100 4073 4776790	715	01/71	4741	4	FR	73	16	78	1	1/00	DO	WEELS E BRWN MSND CLAY 0015 BLUE CLAY 0073 GREY SILT 0078 (S 0075 03)

CON	9	14	34- 424100 3836 4776800	710	01/71	4741	5		DRY							WELLS E BRWN MSND CLAY 0015 BLUE CLAY 0073 GREY FSND SILT 0078 BLUE CLAY 0085 HPAN 0112 ROCK 0142
CON	9	19	34- 424350 3829 4779010	680	11/70	2510	4	FR	65	6	56	4	2/00	ST	DO	VAN RIEL JOE BRWN TPSL 0002 YLLW CLAY 0013 BLUE CLAY 0065 GREY HPAN 0066 GREY LMSN 0069
CON	9	21	34- 424500 179 4779845	675	01/58	2510	4		DRY							LITHGOW D TPSL CLAY 0012 BLUE CLAY 0055 LMSN 0085
CON	9	21	34- 425050 178 4779795	675	01/58	2510	4	SU	62	13	22	5	4/00	DO		LITHGOW D TPSL CLAY 0012 BLUE CLAY 0060 HPAN 0061 LMSN 0062
CON	10	7	34- 423850 180 4773800	725	08/55	4516	4	FR	79	40	60	4		ST	DO	OHARA J CLAY 0060 HPAN 0079 ROCK 0081
CON	10	7	34- 423850 181 4773945	720	06/58	4516	4	FR	77	45	85	4	2/00	ST	DO	OHARA B CLAY 0077 HPAN 0090 LMSN 0096
CON	10	19	34- 423050 182 4779095	675	09/64	2510	4		DRY							VANDENBOER P TPSL CLAY 0015 BLUE CLAY 0062 LMSN 0083 GREY SHLE 0085
CON	10	19	34- 424945 183 4779100	675	09/64	2510	4		DRY							VANDENBOER P TPSL CLAY 0015 BLUE CLAY 0063 LMSN 0085 GREY SHLE 0094
CON	11		34- 999999 185 9999999		01/47	4516	4	FR	99					ST	DO	KATES W CLAY 0090 GRVL 0099
CON	11	13	34- 422110 184 4776455	715	04/63	2510	5	FR	85	50	55	15	8/00	PS		SCHOOL SECTION NO 2 TPSL GRVL 0004 BLUE CLAY 0085 HPAN 0088 BLCK SHLE 0098
CON	12	13	34- 421900 186 4776450	700	11/48	4516	4	FR	40	40				ST	DO	FRAYNE D CLAY 0075 GRVL 0078 HPAN 0080 ROCK 0081
CON	13	8	34- 419910 3859 4774565	700	01/71	2510	4	FR	105	65	67	5	2/30	DO		STEWARDSON L BRWN TPSL 0002 BRWN CLAY GRVL 0008 BLUE CLAY 0105 BLCK HPAN 0110 BLCK SHLE 0116
CON	13	11	34- 420075 187 4775800	700	06/58	4516	6	FR	85	50	70	9		ST	DO	BROWN R CLAY 0010 GRVL 0012 CLAY 0077 GRVL 0082 ROCK 0085
CON	13	12	34- 420125 188 4776375	688	06/57	4516	4	FR	68	40		3		ST	DO	FRAYNE I CLAY 0068 GRVL 0071
CON	13	13	34- 420120 189 4776550	688	09/53	4516	4	FR	68	28	38	4		ST		FRAYNE I CLAY 0068 SHLE 0072
CON	13	16	34- 419980 3537 4777710	680	10/69	2510	4	FR	16	11	14	3	2/00	DO		SAY ROBERT BRWN TPSL 0002 YLLW CLAY BLDR 0016 BRWN GRVL 0025 (S 0020 02)
CON	13	18	34- 420045 190 4778525	660	06/62	1903	4		DRY							FRAYNE R HPAN 0017 CLAY STNS 0051 CLAY 0062 GRVL 0067 CLAY 0085 GREY SHLE 0091
CON	13	18	34- 420100 191 4778500	680	02/62	1903	4		DRY							FRAYNE R CLAY 0033 MSND 0036 CLAY 0050 BLCK SHLE 0061
CON	14	10	34- 419825 197 4775655	688	08/56	4516	4	FR	85	30	40	8		ST	DO	BROWN R CLAY 0075 HPAN 0086 ROCK 0087
CON	14	10	34- 999999 196 9999999		08/46	4516	4	FR	78	28				ST		UHYTE A OBDN 0078
CON	14	11	34- 419800 198 4775850	700	05/54	4516	4	FR	80	30	40	4		ST		WILLINGTON G CLAY 0080 HPAN 0082
CON	14	12	34- 419845 199 4776170	690	06/62	2510	6	FR	79	38	38	8	3/00	ST	DO	SEMPH E YLLW TPSL 0008 GRVL 0013 BLUE CLAY 0079 HPAN 0082 ROCK 0087
CON	14	15	34- 419820 200 4777475	685	06/55	4516	4	FR	68	28	68	7		ST	DO	SOUNEK S CLAY 0068 GRVL 0070

MUNICIPALITY CONCESSION ETC	LOT	WELL NO	UTM EASTING NORTHING	ELEV FEET	DATE	DRILLER	CSG DIA INS	KIND OF WATER	WATER FOUND FEET	STAT LVL FEET	PUMP LVL FEET	TEST RATE GPM	TEST TIME HR/MN	WATER USE	OWNER/LOG/SCREEN DEPTHS IN FEET TO WHICH FORMATIONS EXTEND
BOSANQUET TOWNSHIP (CONTINUED....)															
CON	15	14	34- 418900 201 4777065	680	11/64	2619	4	FR	98	40	115	2	96/00	DO	FULLER V CLAY 0098 MSND 0104 CLAY MSND 0149 BLCK SHLE 0155
CON	15	15	34- 417900 203 4777475	675	03/61	2510	4	SA	118	28	115	1	2/00	DO	WATSON B TPSL CLAY 0012 BLUE CLAY 0102 HPAN 0110 LMSN 0130 GREY SHLE 0135
CON	15	15	34- 417925 202 4777420	680	02/61	2510	4		DRY						WATSON B TPSL CLAY 0012 BLUE CLAY 0102 HPAN 0109 GREY SHLE 0124 LMSN 0134
CON	16	12	34- 417800 204 4776465	678	09/64	2510	4	FR	96	35	40	5	20/00	DO	HILL J TPSL CLAY 0015 BLUE CLAY 0093 HPAN 0096 LMSN 0098
CON	19	6	34- 420103 4572 4784075	600	11/74	5407	6	FR	30	6	24	11	1/00	PS	MINISTRY OF NAT RES BRWN SAND 0020 GREY SAND 0036 (S 0027 06) GREY SAND CLAY 0037 BLUE CLAY 0038
CON	19	7	34- 419660 4013 4783780	590	11/71	2510	4	FR	10	5	14	5	2/30	DO	ADDISON J BRWN MSND 0021 (S 0016 05)
CON	19	7	34- 419718 3925 4783780	590	06/71	2510	4	FR	10	4	10	2	2/00	DO	PINSONNEAULT F PRDG 0003 BRWN MSND 0020 (S 0018 02)
CON	A	10	34- 435780 4011 4786750	590	12/71	2519	30	FR	8	7	17			ST DO	NEW VENICE CORP BRWN CLAY MSND 0003 BRWN MSND GRVL 0014 GREY QSND 0017
CON	A	10	34- 435810 97 4786890	600	12/67	2607	36	FR	4	4	15	10	2/00	ST DO	VANPRATE R MSND 0018
CON	A	18	34- 433250 3825 4784690	590	12/70	2510	4		DRY						PRANCE HAROLD BLCK MUCK 0005 BLUE CLAY 0015 BRWN MSND CLAY 0025 BLUE CLAY 0100 BRWN MSND CLAY 0120 BLUE CLAY 0156 BRWN MSND CLAY 0160 BLUE CLAY 0181 GREY LMSN 0190 BRWN LMSN 0212
CON	A	18	34- 433300 3860 4784740	595	01/71	4765	4	FR	159	8	105	5	2/00	DO	PRANCE H BLCK MUCK 0003 BLUE CLAY 0015 BRWN MSND CLAY 0025 BLUE CLAY 0103 BRWN MSND CLAY 0120 BLUE CLAY 0157 BRWN MSND 0161 (S 0159 02)
CON	A	18	34- 433430 98 4784855	600	06/60	2510	3	FR	11 22	4	15	12	10/00	DO	PRANCE H FILL 0003 BLUE CLAY 0011 MSND 0012 BLUE CLAY 0020 FSND PEAT 0022 GRVL 0025 (S 0023 03) CLAY 0057
CON	A	25	34- 432400 4109 4783590	610	06/72	2552	36	FR	9	10				DO	ROSS J G BRWN CLAY 0008 YLLW SAND 0015 BLUE CLAY 0028
CON	A	30	34- 430545 99 4783350	600	07/59	2801	2	FR FR	160 178	4	6	7	4/00		VILLAGE OF THEDFORD TPSL MUCK 0003 GREY CLAY SILT 0025 GREY CLAY MSND GRVL 0121 GREY CLAY MSND SILT 0160 GRVL FSND SILT 0165 GREY CLAY GRVL SILT 0178 GRVL CLAY 0196 LMSN 0198
CON	A	31	34- 430125 145 4783510	600	06/46	2510	3	FR		FLW				IR DO	WILLSIE W GRVL 0016 CLAY 0148 CLAY MSND 0172 MSND 0177

CON	A	31	34- 100	430300 4783590	600	04/48	2510	4	FR		FLW				DO	SITTER N GRVL 0022 CLAY 0122 MSND 0144 CSND GRVL 0156 (S 0146 03)
CON	B	24	34- 4158	432400 4783590	610	08/72	2552	36	FR	8	8				DO	LESPERANCE G BRWN SAND 0008 BLUE CLAY 0035
CON	C	22	34- 101	431495 4784945	600	09/56	1534	4	FR	200	20	35	15	5/00	DO	HOLT J TPSL 0021 CLAY MSND 0109 QSND 0200 SHLE 0203
CON	C	24	34- 102	430650 4784400	600	02/68	2510	4	FR	27	8	13	4	1/30	DO	HOLDEN ROSS TPSL CLAY MSND 0015 MSND 0031 (S 0027 04)
LR E		3	34- 207	438155 4794405	600	05/50	2604	4	SU	122	21	24	10	3/00	DO	SWITZER W BLCK TPSL 0003 MSND CLAY 0016 BLUE CLAY 0116 ROCK 0122
LR E		4	34- 3333	437850 4793820	600	12/68	2607	36	FR	6	7	14	8	/30	DO	MCILROY W E CLAY 0003 MSND 0006 GRVL 0007 BLUE CLAY 0015
LR E		9	34- 208	437095 4792395	600	07/67	2607	36	FR	16	16	22	20	1/00	DO	WARNER J MSND 0024 BLUE CLAY 0025
LR E		32	34- 3816	429960 4785900	600	10/70	2901	5	FR	16	21				DO	SARNIA BOY SCOUTS RED MSND 0010 BRWN GRVL MSND 0035 GREY MSND QSND 0062 BLUE CLAY STNS 0170
LR E		32	34- 3380	430200 4785150	600	07/68	1903	4	FR	202	65	65	5	3/00		HOLDEN ROSS MSND 0057 CLAY 0194 QSND 0202
LR E		34	34- 209	429150 4785650	625	06/67	4712	4	FR	30	22	22	10	7/00	PS	THORN R PRDG 0020 STNS CLAY 0021 CLAY MSND 0025 BRWN MSND 0030 GREY MSND 0036 (S 0031 03)
LR E		34	34- 3611	429450 4785120	600	12/69	4712	5	FR	18	10	21	40	4/00	CO	CRANE TOM TPSL 0001 BRWN MSND 0018 GRVL 0028 (S 0022 06) GREY FSND 0032
LR E		34	34- 3612	429450 4785180	600	12/69	4712	1	FR	18	10		15	2/00	CO	CRANE TOM TPSL 0001 BRWN MSND 0018 GRVL 0028 (S 0024 04)
LR E		35	34- 210	429060 4784800	600	06/63	2510	6	FR	32	10	20	20	4/00	PS	DHO TPSL MSND 0006 MSND 0032 (S 0022 08)
LR E		42	34- 211	427000 4782200	625	10/58	2510	4		DRY						BASTIAANSEN P PRDG 0012 LMSN 0018 GREY SHLE 0030 LMSN 0032 GREY SHLE 0050 LMSN SHLE 0077
LR E		42	34- 212	427045 4782260	625	10/60	4516	4		DRY						BASTIAANSEN P BLUE CLAY 0009 GREY SHLE 0029 BLUE CLAY 0038
LR E		45	34- 3708	426180 4781260	650	06/70	2607			DRY						HENDERSON BOB TPSL 0001 CLAY MSND 0004 BLUE CLAY 0041
LR E		45	34- 3903	426185 4781250	645	05/71	2607	36	FR	4	4	35			DO	HENDERSON B BRWN MSND 0004 BLUE CLAY 0035
LR E		45	34- 3635	426220 4781240	650	03/70	2510	4	SA	47						HENDERSON ROBERT PRDG 0021 BLUE CLAY STNS 0035 GREY LMSN 0042 BRWN LMSN 0046 GREY LMSN 0051
LR E		46	34- 213	425640 4781280	650	05/49	4516	4	FR	93	40		3		ST DO	GOLDSMITH C CLAY 0040 GRVL 0043 CLAY 0093 HPAN 0096
LR E		47	34- 4288	424997 4781565	642	07/73	2552	36	FR	5	5	35	1	2/00	ST	SCOTT D BRWN SAND 0005 BLUE CLAY 0035
LR E		48	34- 4492	424621 4781709	645	07/74	2552	36							DO	MCINTYRE D BRWN SAND 0003 BLUE CLAY 0030
LR E		50	34- 4333	423566 4782054	638	09/73	2901			DRY						MAMMEN F BLCK TPSL 0001 BRWN HPAN SNDS 0008 BLUE CLAY SNDS 0042 GREY LMSN 0044 GREY SHLE 0051

MUNICIPALITY CONCESSION ETC	LOT	WELL NO	UTM EASTING NORTHING	ELEV FEET	DATE	DRILLER	CSG DIA INS	KIND OF WATER	WATER FOUND FEET	STAT LVL FEET	PUMP LVL FEET	TEST RATE GPM	TEST TIME HR/MN	WATER USE	OWNER/LOG/SCREEN DEPTHS IN FEET TO WHICH FORMATIONS EXTEND
BOSANQUET TOWNSHIP (CONTINUED....)															
LR E	50	34- 4334	423576 4782023	640	09/73	2901	5		DRY						MAMMEN F BLCK TPSL 0001 BRWN HPAN SNDS 0008 BLUE CLAY SNDS 0042 GREY LMSN 0044 GREY SHLE 0051
LR E	50	34- 214	423920 4780745	660	10/52	4516	4	FR	93	48	95			ST DO	PEARSON R CLAY 0092 HPAN 0095
LR E	51	34- 215	423070 4781575	650	05/50	4516	4	FR	40	15	25	2		ST DO	BEER J GRVL 0008 BLUE CLAY 0040 GRVL 0042
LR E	52	34- 217	422555 4781495	650	08/65	2901	4	SU	35	20	30	4	2/00	ST DO	MAMMEN S TPSL MSND 0003 MSND CLAY 0025 CLAY BLDR 0035 BLCK SHLE 0036
LR E	52	34- 216	422700 4781470	650	09/57	4516	4	SU	32	10	30	8	7/00	ST DO	VEENSTRA A CLAY 0030 SHLE 0032
LR E	54	34- 218	421755 4781250	650	11/54	4516	4	SU	36	10	30	8		ST DO	WALL J MSND 0002 CLAY 0034 GRVL 0036
LR E	55	34- 3926	421740 4781030	660	06/71	2510	4	FR	50	15	55	1	2/00	DO	MCBRIDE P BRWN TPSL 0002 YLLW CLAY 0012 BLUE CLAY 0046 GREY LMSN 0055
LR E	56	34- 219	421105 4781000	650	06/62	2510	4		DRY						TIDBALL C YLLW TPSL 0015 BLUE CLAY 0084 HPAN 0085 GREY SHLE 0103
LR E	56	34- 220	421150 4781025	650	06/62	2510	4		DRY						TIDBALL C YLLW TPSL 0015 BLUE CLAY 0085 HPAN 0086 GREY SHLE 0100
LR E	57	34- 221	420745 4780495	650	06/62	1903	4		DRY						CLARK J CLAY 0090 GREY SHLE 0150
LR E	59	34- 3640	419900 4780700	665	04/70	2510	4		DRY						BRANDON WILLIAM YLLW CLAY 0010 BLUE CLAY 0098 GREY LMSN 0111
LR E	62	34- 222	418925 4780360	650	06/65	2510	4	SA	100	38	120	1	6/00	DO	INDIAN HILL GOLF TPSL CLAY 0012 BLUE CLAY 0078 HPAN 0100 LMSN 0133 (S 0131 02)
LR E	62	34- 223	418950 4779305	650	05/65	2510	4		DRY						INDIAN HILL GOLF CLU TPSL CLAY 0012 BLUE CLAY 0068 HPAN 0078 ROCK 0121
LR E	66	34- 224	417640 4779150	633	05/62	2619	4	FR SA	91 105	45	90	4	12/00	DO	FULLER V BRWN CLAY 0030 BLUE CLAY 0091 BLUE CLAY GRVL 0100 BLCK SHLE 0106
LR E	68	34- 225	417051 4778450	650	10/48	2510	6	FR	85	30		5	8/00		HENDERSON M CLAY 0085 HPAN 0090
LR E	69	34- 226	416900 4778175	650	07/48	2510	4		DRY						HODGSON H CLAY 0085 BLDR CLAY 0121 LMSN 0130 GREY SHLE 0132
LR E	71	34- 4094	416840 4777010	665	06/72	2510	4		DRY						HODGSON C BRWN TPSL 0002 YLLW CLAY 0014 BLUE CLAY 0102 BLCK HPAN 0119 GREY LMSN 0121 GREY LMSN CLAY 0150 GREY LMSN 0160
LR E	72	34- 229	415900 4777395	650	12/61	2510	4		DRY						HILL A TPSL CLAY 0012 BLUE CLAY 0098 HPAN 0114 LMSN 0119 GREY SHLE 0140

LR E	72	34- 415990 230 4777200	650 01/62	2510	4		DRY							HILL A TPSL CLAY 0012 BLUE CLAY 0098 HPAN BLDR 0117 LMSN 0122 GREY SHLE LMSN 0135
LR E	72	34- 416010 227 4777245	650 12/61	2510	4		DRY							HILL A TPSL CLAY 0012 BLUE CLAY 0100 BLDR CLAY 0118 LMSN 0123 GREY SHLE 0125
LR E	72	34- 416010 228 4777310	650 12/61	2510	4		DRY							HILL A TPSL CLAY 0013 BLUE CLAY 0100 BLDR CLAY 0119 LMSN 0125 GREY SHLE 0140
LR E	76	34- 415055 231 4776205	650 11/49	4516	4	FR	92	20		3		ST		VIVIAN L CLAY 0090 GRVL 0092 ROCK 0093
LR E	77	34- 414760 232 4775850	650 06/50	4504	4	SA	95	16	50	6	1/00	PS		SCHOOL SECTION NO 4 CLAY 0002 RED CLAY 0012 BLUE CLAY 0094 BLCK MSND 0095 GREY ROCK 0096
LR E	78	34- 414352 233 4775390	650 11/58	4516	4	FR	82	40	55	6	2/00	DO		JOHNSON D CLAY 0082 HPAN 0085 LMSN 0094
LR W	3	34- 437410 235 4794525	600 08/59	2801	5									GRAND BEND PUC TPSL 0001 BRWN CLAY 0003 MSND GRVL 0008 GREY CLAY GRVL 0109 GREY LMSN 0110
LR W	3	34- 437900 3761 4794550	600 08/70	2607	36	FR	16	16	16	8	2/00	DO		WOODS RON YLLW MSND 0006 GREY MSND 0010 STNS MSND 0018
LR W	4	34- 437000 240 4794564	600 09/59	2801	5	FR	17	18						GRAND BEND PUC TPSL 0001 MSND 0008 CSND GRVL 0013 GRVL MSND 0032 GREY CLAY GRVL 0040
LR W	4	34- 437000 239 4794565	600 09/59	2801	4	FR	17	18	23	22	3/00			GRAND BEND PUC TPSL 0001 MSND 0008 CSND GRVL 0013 GRVL MSND 0032 GREY CLAY GRVL 0044
LR W	5	34- 436600 242 4794295	600 12/64	2607	36	FR	21	22	24	5	1/00	DO		SIFTON D MSND 0022 GRVL 0024
LR W	5	34- 436600 241 4794370	600 09/59	2801	5									GRAND BEND PUC MSND 0013 CSND GRVL 0020 GRVL MSND BLDR 0037 GREY CLAY GRVL 0041
LR W	5	34- 436600 238 4794375	600 09/59	2801	11	FR	23	23	34	27	24/00			GRAND BEND PUC MSND 0013 CSND GRVL 0020 GRVL MSND BLDR 0037 GREY CLAY GRVL 0123 GREY LMSN 0124
LR W	6	34- 436750 3614 4793930	620 08/69	4712	1	FR	23	16		12	4/00	DO		GOEBEL F BRWN MSND 0018 BRWN STNS MSND 0023 GREY MSND 0032 (S 0029 03)
LR W	6	34- 436780 3613 4793900	620 08/69	4712	1	FR	23	16		10	2/00	DO		WARSNOP T BRWN MSND 0018 BRWN STNS MSND 0023 GREY MSND 0032 (S 0029 03)
LR W	6	34- 436800 3616 4793900	620 08/69	4712	1	FR	23	16		10	4/00	DO		RUHLY A BRWN MSND 0018 BRWN MSND STNS 0023 GREY MSND 0032 (S 0029 03)
LR W	6	34- 436850 3615 4793880	620 07/69	4712	1	FR	23	16		12	4/00	DO		HUDSON K BRWN MSND 0031 (S 0028 03)
LR W	7	34- 436149 243 4793660	600 09/67	2607	36	FR	18	18	20	40	5/00	DO		MACKLIN D MSND 0018 GRVL 0021
LR W	8	34- 437045 244 4792790	600 09/64	2607	36	FR	15	15	17	20	3/00	DO		ASELSTYNE J MSND 0015 GRVL 0018
LR W	31	34- 429645 246 4786610	600 04/60	2510	4	FR	23	23	34	3	4/00	PS		SARNIA BOY SCOUTS TPSL GRVL 0004 MSND 0041 (S 0036 03)
LR W	31	34- 429660 245 4786400	600 12/56	2510	4	FR	25	25	30	5	5/00	PS		SARNIA BOY SCOUT ASS TPSL MSND 0005 MSND GRVL 0020 MSND 0041
LR W	33	34- 428855 247 4786195	600 09/52	4516	4	FR	130	30	35	4	8/00	PS		SARNIA BOY SCOUTS MSND 0090 CLAY 0160 GRVL 0170
LR W	33	34- 429300 4132 4786050	600 06/72	2901	5	FR	18	18	18	3	1/00	DO		YATES R RED FSND 0004 BRWN MSND 0020 BRWN CSND 0024

MUNICIPALITY CONCESSION ETC	LOT	WELL NO	UTM EASTING NORTHING	ELEV FEET	DATE	DRILLER	CSG DIA INS	KIND OF WATER	WATER FOUND FEET	STAT LVL FEET	PUMP LVL FEET	TEST RATE GPM	TEST TIME HR/MN	WATER USE	OWNER/LOG/SCREEN DEPTHS IN FEET TO WHICH FORMATIONS EXTEND
BOSANQUET TOWNSHIP (CONTINUED....)															
LR W	33	34- 4205	429300 4786200	600	12/72	2607	36	FR	20	16				DO	MARSHALL J SAND GRVL 0028
LR W	34	34- 4228	428338 4786245	610	01/73	4741	7	FR	25	10	28	11	5/00	MU	LAKE HURON DEVEL TPSL 0001 BRWN SAND 0025 GREY SAND 0043 (S 0038 05)
LR W	34	34- 4229	428397 4786302	600	01/73	4741	7	FR	25	10	28	11	5/00	MU	LAKE HURON DEVEL TPSL 0001 BRWN SAND 0025 GREY SAND 0044 (S 0038 05)
LR W	34	34- 4407	428413 4786322	600	01/74	4741	5	FR	28	12	39	30	24/00	MU	LAKE HURON DEVEL BRWN SAND MUCK 0008 BRWN SAND 0028 GREY SAND 0041 GREY SAND 0045 GREY SAND 0066 (S 0047 15) GREY SAND 0072 GREY CLAY SILT 0213
LR W	35	34- 3467	427800 4786650	600	04/69	2510	4	FR	22	5	14	3	3/00	DO	MCKENZIE CARL MSND CLAY 0012 MSND 0026 (S 0022 04)
LR W	37	34- 3888	426940 4786718	580	04/71	1708	4	FR	52	6	50	18	8/00	DO	ARNOLD R BRWN FSND 0017 GREY MSND CLAY 0052 GREY MSND GRVL 0056 (S 0052 04) BLUE CLAY 0158
LR W	39	34- 4252	426164 4786825	590	07/73	2552	36	FR	20	20	30	10	2/00	DO	BRYAN J BRWN SAND 0003 WHIT SAND 0020 GRVL SAND 0030
LR W	40	34- 3488	425720 4786180	590	06/69	2510	4	FR	45	36	40	3	2/00	DO	PEDDEN ARCHIE BRWN MSND 0048 (S 0044 02)
LR W	53	34- 248	422300 4781595	650	08/58	4516	4	FR	48	12				DO	PARSON F MSND 0003 CLAY 0036 BLCK SHLE 0050
LR W	55	34- 251	421600 4781315	650	05/60	2510	4	SU	48	10	22	4	6/00	DO	RICHARDSON W TPSL CLAY 0008 BLUE CLAY 0032 BLCK SHLE 0040 GREY SHLE 0041 LMSN 0049
LR W	55	34- 250	421648 4781344	650	05/60	2510	6	SA	41	9	40		4/00	DO	RICHARDSON W TPSL CLAY 0008 BLUE CLAY 0041 LMSN 0049 GREY SHLE 0050
LR W	55	34- 249	421649 4781345	650	05/60	2510	4	FR	34	10	45		6/00	DO	RICHARDSON W TPSL CLAY 0008 BLUE CLAY 0034 BLCK SHLE 0039 LMSN 0049 GREY SHLE 0050
LR W	63	34- 252	418065 4780345	650	08/60	4516	4	FR	75	25	70		1/00	ST	JOHNSON D BLUE CLAY 0075 MSND GRVL 0076 BLUE CLAY 0095
LR W	63	34- 253	418100 4780300	650	09/60	4516	4	FR	80	25	75		1/00	DO	JOHNSON D GRVL 0007 BLUE CLAY 0080 MSND GRVL 0081
LR W	64	34- 255	417600 4780510	600	09/48	2510	4	FR	25	6	25	1	4/00	PS	PINCOMBE R BLDR GRVL 0006 CLAY 0018 HPAN 0023 LMSN 0025 GREY SHLE 0030
LR W	64	34- 256	417610 4780550	600	10/48	2510	4	FR	25	6	25	2	8/00	PS	WIELD L BLDR GRVL 0006 CLAY 0018 HPAN 0023 LMSN 0025 SHLE 0030
LR W	64	34- 3712	417615 4780555	600	10/48	2510	4			6	25	2	8/00	PS	WIELD L BLDR GRVL 0006 CLAY 0018 HPAN 0023 UNKN UNKN UNKN UNKN 0025 GREY SHLE 0030

LR W	64	34- 417760 257 4780075	650 09/48	2510	4	FR	94							WHYTE D CLAY 0060 HPAN 0074 MSND SHLE 0078 STNS 0094 LMSN 0096 GREY SHLE 0100
LR W	64	34- 417795 3713 4780100	650 09/48	2510	4			17						WHYTE D CLAY 0060 HPAN 0074 MSND SHLE 0078 STNS 0094 LMSN 0096 GREY SHLE 0100
LR W	64	34- 417805 254 4780050	650 06/48	2510	4	FR	78							WHYTE D CLAY 0078 BLCK SHLE BLDR CLAY 0093 LMSN 0097
LR W	64	34- 417805 3714 4780050	650 09/48	2510	4		DRY							WHYTE D CLAY 0060 HPAN 0074 MSND SHLE 0078 STNS 0094 LMSN 0096 GREY SHLE 0100
LR W	64	34- 417850 3715 4780145	650 09/48	2510	4		DRY							WHYTE D CLAY 0060 HPAN 0074 MSND SHLE 0078 STNS 0094 LMSN 0096 GREY SHLE 0100
LR W	67	34- 416825 258 4779460	600 08/48	2510	4		DRY							BROWN R CLAY 0085 HPAN 0098 LMSN 0153 GREY SHLE 0192 LMSN 0195 GREY LMSN 0200
LR W	70	34- 415640 3984 4778575	595 08/71	2901	5	FR	42	8	40		10/00	DO		BEBENSEE BRWN MSND 0006 GREY CLAY MSND 0038 WHIT ROCK 0042 BLUE ROCK 0050
LR W	70	34- 415700 3987 4778800	595 09/71	2901	5		DRY							ROLLINS W WHIT MSND 0010 BLUE CLAY MSND 0032 GREY ROCK 0036 BLUE SNDS 0041
LR W	70	34- 415770 4133 4778450	650 06/72	2901	5		DRY							GRIMSHAW B BLCK MUCK 0001 BRWN HPAN 0015 BLUE CLAY 0083 WHIT CLAY 0098 WHIT LMSN 0100
LR W	70	34- 416160 259 4778350	650 05/62	2619	4	FR	100	25	95		12/00	DO		HODGSON A BRWN CLAY 0028 BLUE CLAY 0091 MSND GRVL 0100
LR W	71	34- 415055 268 4778445	590 03/55	2510	4	SU	46	2	4	5	4/00	DO		MORNINGSTAR R TPSL MSND 0005 BLUE CLAY MSND 0010 BLUE CLAY 0034 HPAN 0044 LMSN 0046
LR W	71	34- 415100 271 4778470	590 07/56	2510	4	SA	46	3	5	4	4/00	DO		BREWER S TPSL MSND 0006 BLUE CLAY MSND 0012 BLUE CLAY 0033 HPAN 0041 LMSN 0046
LR W	71	34- 415130 291 4778460	590 09/62	2510	4	FR FR	34 44	28	44	1	6/00	DO		NEWELL L MSND TPSL 0008 BLUE CLAY 0034 (S 0031 14) LMSN 0035 LMSN SHLE 0042 LMSN 0045
LR W	71	34- 415130 269 4778500	590 07/55	2510	4	FR	46	8	18	5	8/00	DO		HOWECLIFF J TPSL CLAY 0005 YLLW CLAY 0010 BLUE CLAY 0031 HPAN 0038 LMSN 0040 LMSN SHLE 0046 LMSN 0048
LR W	71	34- 415155 289 4778485	590 05/61	2510	6	FR	35	14	24	1	12/00	DO		JOHNSTON D TPSL MSND 0004 BLUE CLAY 0030 HPAN 0035 LMSN 0041
LR W	71	34- 415180 270 4778470	590 09/55	2510	4	SA	40	7	14	3	2/00	DO		STEIN J TPSL CLAY 0005 BLUE CLAY MSND 0012 BLUE CLAY 0033 HPAN 0040 LMSN 0043
LR W	71	34- 415190 262 4778505	590 07/54	4516	4	SU	41	FLW	38	8		DO		WILSON N MSND 0008 CLAY STNS 0041 SHLE 0043
LR W	71	34- 415195 288 4778505	590 05/61	2510	6	SU	44	2	9	6	8/00	DO		DAY R MSND 0008 BLUE CLAY 0030 HPAN 0035 LMSN 0045
LR W	71	34- 415200 3871 4778520	595 04/71	2510	4	FR	36	13	32	2	2/00	DO		RAWLINS D BRWN TPSL 0002 YLLW MSND 0014 BLUE CLAY 0024 GREY HPAN BLDR CLAY 0036 GREY LMSN 0046
LR W	71	34- 415273 4316 4778591	590 08/73	5407	4	FR	36	19	29	3	2/00	DO		DAY R BRWN TPSL 0002 YLLW CLAY SAND BLDR 0008 BLUE CLAY SAND BLDR 0036 GREY LMSN 0041

MUNICIPALITY CONCESSION ETC	LOT	WELL NO	UTM EASTING NORTHING	ELEV FEET	DATE	DRILLER	CSG DIA INS	KIND OF WATER	WATER FOUND FEET	STAT LVL FEET	PUMP LVL FEET	TEST RATE GPM	TEST TIME HR/MN	WATER USE	OWNER/LOG/SCREEN DEPTHS IN FEET TO WHICH FORMATIONS EXTEND
BOSANQUET TOWNSHIP (CONTINUED....)															
LR W	71	34- 3886	415300 4778250	625	05/71	2901	5	FR	97	71	101	1	4/00	DO	DUNSEATH B BLCK TPSL 0002 YLLW HPAN STNS 0010 BLUE CLAY 0096 BLCK GRVL 0097 GREY LMSN 0111
LR W	71	34- 290	415300 4778575	590	09/61	2510	4	FR FR	7 35	20	35	1	4/00	DO	RAMSEY A MSND 0009 BLUE CLAY 0036 (S 0034 01) LMSN 0037 GREY SHLE 0043 LMSN 0045 GREY SHLE 0046
LR W	71	34- 264	415305 4778390	595	07/54	4516	4		DRY						WALDEN F MSND 0008 CLAY GRVL STNS 0046 SHLE 0049
LR W	71	34- 272	415305 4778575	590	07/56	2510	4	FR	36	16	24	3	3/00	DO	ROSS A TPSL MSND 0015 CLAY 0020 GRVL 0029 HPAN 0036 GRVL LMSN 0038 GREY SHLE 0043 LMSN 0047 GREY SHLE 0050
LR W	71	34- 263	415310 4778400	595	07/54	4516	4		DRY						WALDEN F MSND 0008 CLAY STNS 0047 SHLE 0049
LR W	71	34- 4539	415316 4778446	590	04/74	2901	5	SU	35	10	30	5	2/00	DO	HEWLIN N BRWN SAND STNS 0012 BLUE CLAY SAND 0035 BLCK SHLE 0042 GREY LMSN 0050
LR W	71	34- 267	415340 4778585	590	09/54	4516	4	FR	34	5	26	8		DO	WALDEN F MSND 0008 CLAY ROCK 0034 SHLE 0036
LR W	71	34- 4444	415342 4778503	590	04/74	2901	5	SU	35	12	45	1	2/00	DO	MOSSMAN DON BLCK TPSL 0001 BRWN SAND 0006 GREY CLAY SAND 0035 GREY LMSN 0043 GREY LMSN 0050
LR W	71	34- 278	415380 4778630	595	11/57	2510	4		DRY						WALDEN F TPSL MSND 0007 BLUE CLAY 0034 HPAN 0040 LMSN 0045 GREY SHLE LMSN 0050
LR W	71	34- 283	415380 4778635	590	12/57	2510	7	FR	36	14	20	5	2/00	DO	RAWLINS D MSND 0010 BLUE CLAY 0035 HPAN 0036
LR W	71	34- 287	415385 4778575	590	01/58	2510	4	SU	32	14	20	5	3/00	DO	WALDEN F TPSL MSND 0007 BLUE CLAY 0026 HPAN 0032 BLDR 0033
LR W	71	34- 273	415390 4778650	590	05/57	2510	4	FR	35	12	13	7	4/00	DO	BRISTOW E MSND 0012 CLAY 0035 LMSN 0036
LR W	71	34- 279	415403 4778585	600	11/57	2510	6	FR	32	16	26	5	4/00	DO	WALDEN F TPSL MSND 0005 BLUE CLAY 0032 MSND GRVL 0033 HPAN 0034
LR W	71	34- 285	415415 4778600	590	12/57	2510	4	FR	32	14	20	5	3/00	DO	SOURY R MSND 0007 BLUE CLAY 0032 HPAN 0033
LR W	71	34- 260	415420 4778480	615	07/54	4516	4		DRY						WALDEN F MSND 0008 CLAY STNS 0037
LR W	71	34- 4445	415420 4778498	590	04/74	2901	5	FR FR	35 45	12	20	10	2/00	DO	FALCOMER TED BLCK TPSL 0001 BRWN SAND 0006 BLUE CLAY SAND 0035 GREY LMSN 0045 GREY LMSN 0050
LR W	71	34- 266	415495 4778525	595	08/54	4516	4		DRY						WALDEN F MSND 0008 CLAY STNS 0046 SHLE 0048
LR W	71	34- 280	415495 4778620	590	11/57	2510	4		DRY						WALDEN F MSND 0008 BLUE CLAY 0036 HPAN 0041 ROCK 0045 GREY SHLE LMSN 0060
LR W	71	34- 261	415520 4778365	650	07/54	4516	4		DRY						WALDEN F MSND 0004 CLAY MSND STNS 0100 SHLE 0150

LR W	71	34- 415525 265 4778490	595 08/54	4516	4		DRY							WALDEN F MSND GRVL 0010 CLAY STNS 0046 SHLE 0049
LR W	71	34- 415525 282 4778605	590 12/57	2510	4									WALDEN F MSND 0009 BLUE CLAY 0033 HPAN 0035 BLUE CLAY 0041 LMSN 0045 GREY SHLE 0046
LR W	71	34- 415530 276 4778580	595 11/57	2510	4		DRY							WALDEN F MSND 0007 BLUE CLAY 0034 HPAN 0040 LMSN 0045 GREY SHLE LMSN 0050
LR W	71	34- 415546 277 4778575	595 11/57	2510	4								DO	WALDEN F TPSL MSND 0007 BLUE CLAY 0034 HPAN 0040 LMSN 0045 GREY SHLE LMSN 0065
LR W	71	34- 415550 286 4778530	595 12/57	2510	4									WALDEN F MSND 0008 BLUE CLAY 0034 HPAN 0042 LMSN 0046 GREY SHLE 0048
LR W	71	34- 415550 281 4778560	595 12/57	2510	4	FR	33	15	64		2/00			WALDEN F MSND 0008 BLUE CLAY 0031 ROCK 0042 GREY SHLE 0064
LR W	71	34- 415565 274 4778360	650 06/57	2510	4	FR	88	57	95	2	12/00	DO		WALDEN F TPSL CLAY 0014 BLUE CLAY 0088 BLCK MSND 0090 HPAN 0101 LMSN 0106
LR W	71	34- 415565 275 4778370	650 06/57	2510	4	FR	93	57	95	2	8/00			WALDEN F TPSL CLAY 0014 BLUE CLAY 0093 HPAN 0102 LMSN 0107 GREY SHLE 0123
LR W	71	34- 415580 284 4778490	590 12/57	2510	4									WALDEN F MSND 0008 CLAY 0034 HPAN 0041 ROCK 0046
LR W	72	34- 414700 303 4778100	590 06/60	2510	4	FR	48	12	16	2	4/00	DO		DODGE J TPSL MSND 0008 BLUE CLAY 0029 BLDR 0032 CLAY 0037 GRVL 0040 LMSN 0041 GREY SHLE LMSN 0047 LMSN 0050
LR W	72	34- 414720 307 4778160	590 08/67	2510	4	FR	49	27	27	3	3/00	DO		MCBEAN L TPSL CLAY MSND 0008 BLUE CLAY 0041 LMSN 0042 CLAY 0047 LMSN 0050
LR W	72	34- 414750 306 4778170	590 08/67	2510	4	FR	49	23	26	3	2/00	DO		PERRITT A TPSL MSND 0010 BLUE CLAY 0022 GRVL 0024 CLAY 0036 BLCK GRVL CLAY 0039 (S 0036 15) LMSN 0041 CLAY 0046 LMSN 0051
LR W	72	34- 414760 308 4778115	595 08/67	2510	4	FR	49	28	30	5	4/00	DO		PEMBLETON G TPSL CLAY MSND 0008 BLUE CLAY 0030 CLAY BLDR 0040 CLAY 0048 GREY LMSN 0051
LR W	72	34- 414775 295 4778200	590 09/50	4516	4	FR	35	15	40	3		DO		KEE E MSND 0010 CLAY 0035 GRVL ROCK 0052
LR W	72	34- 414790 294 4778190	590 10/48	2510	4	SU	100	37		3	6/00	ST DO		VANCE BROS CLAY 0080 STNS CLAY 0095 LMSN 0101
LR W	72	34- 414820 299 4778215	590 06/56	2510	4	FR	38	5	37	2	4/00	DO		PARKER A TPSL MSND 0005 BLUE CLAY 0028 BLDR 0031 HPAN 0038 LMSN 0039 HPAN 0045 LMSN 0049 GREY SHLE 0050
LR W	72	34- 414830 298 4778235	590 06/56	2510	4	FR FR	31 44							FERGUSON C TPSL MSND 0005 BLUE CLAY 0028 BLDR CLAY 0031 HPAN 0038 ROCK 0039 HPAN 0045 LMSN 0049 GREY SHLE 0050
LR W	72	34- 414835 293 4778055	650 10/48	2510	4	SA	109	9	13	3	4/00	ST DO		VANCE BROS CLAY 0085 HPAN GRVL 0106 LMSN 0111
LR W	72	34- 414840 4232 4778170	595 02/73	2510	4	FR	48	17	32	5	2/00	DO		WATSON R PRDG 0003 YLLW CLAY SAND 0008 BLUE CLAY 0037 GREY LMSN 0040 BLUE CLAY 0043 GREY LMSN 0047 BRWN LMSN 0048
LR W	72	34- 414840 301 4778240	590 06/56	2510	4	FR	44	5	44		12/00			FERGUSON C TPSL MSND 0005 BLUE CLAY 0028 BLDR CLAY MSND 0031 HPAN 0045 LMSN 0049 GREY SHLE 0052

MUNICIPALITY CONCESSION ETC	LOT	WELL NO	UTM EASTING NORTHING	ELEV FEET	DATE	DRILLER	CSG DIA INS	KIND OF WATER	WATER FOUND FEET	STAT LVL FEET	PUMP LVL FEET	TEST RATE GPM	TEST TIME HR/MN	WATER USE	OWNER/LOG/SCREEN DEPTHS IN FEET TO WHICH FORMATIONS EXTEND
BOSANQUET TOWNSHIP (CONTINUED....)															
LR W	72	34- 302	414840 4778260	590	07/56	2510	4	FR	45	6	30	2	6/00	DO	FERGUSON C TPSL MSND 0005 BLUE CLAY 0027 BLDR 0032 HPAN 0038 LMSN 0040 (S 0038 08) GREY SHLE 0044 LMSN 0048
LR W	72	34- 300	414850 4778240	590	06/56	2510	4	FR FR	31 43	5	31	2	12/00		FERGUSON C TPSL MSND 0005 BLUE CLAY 0028 BLDR CLAY MSND 0031 HPAN 0038 LMSN 0049 GREY SHLE 0054
LR W	72	34- 304	414880 4778260	590	08/66	2510	6	FR	30	25	53				LONG C TPSL CLAY GRVL 0007 BLUE CLAY 0027 BLDR CLAY GRVL 0032 CLAY 0038 LMSN 0039 CLAY 0044 LMSN 0049 SHLE 0053
LR W	72	34- 305	414915 4778230	595	08/66	2510	4	FR	30	25	51				LONG C TPSL CLAY GRVL 0006 BLUE CLAY 0030 BLDR 0031 CLAY 0038 LMSN 0039 CLAY 0045 LMSN 0049 GREY SHLE 0051
LR W	72	34- 3365	414920 4778230	590	09/68	2510	4	FR	40	26	51	1	2/00	DO	LONG CHESTER YLLW TPSL CLAY 0010 BLUE CLAY 0039 (S 0038 03) BLCK SHLE 0040 HPAN 0045 LMSN 0051
LR W	72	34- 292	414925 4778320	590	07/47	4516	4	FR						DO	BROWN E CLAY 0050 GRVL 0052
LR W	72	34- 296	414985 4778410	590	08/54	4516	4	MN	34	5	20	5	/30	DO	ARMSTRONG R MSND 0008 CLAY MSND 0034 SHLE 0036
LR W	72	34- 297	415000 4778300	590	07/54	4516	4	SU	34	13	30	3		DO	SMITH D MSND ROCK 0008 CLAY MSND ROCK 0034 ROCK HPAN 0036
LR W	72	34- 3672	415070 4778340	590	04/70	2901	5		DRY						HODGSON R BLCK TPSL 0001 BRWN MSND 0007 BLUE CLAY SHLE 0040 GREY LMSN 0052 BLUE LMSN 0055
LR W	73	34- 309	414625 4778020	600	10/49	4516	4	FR	50	9		3		DO	VANCE BROS CLAY 0047 GRVL 0050
LR W	74	34- 310	415365 4776890	650	07/50	2510	5	FR	43	1	42	4	5/00	DO	HENRY J MSND CLAY BLDR 0004 CLAY MSND 0012 BLUE CLAY 0024 GRVL HPAN 0043 LMSN 0044
LR W	76	34- 311	413845 4776930	650	09/51	2510	4	SA	83					ST DO	BRAND E TPSL GRVL 0003 GRVL CLAY 0015 BLUE CLAY 0083 HPAN 0098 LMSN 0120
LR W	76	34- 312	413855 4777145	625	06/50	4504	4	FR	79	60	60	6	/30	PS	WINDSOR GIRL GUIDES TPSL 0003 RED CLAY 0011 BLUE CLAY 0078 SHLE HPAN 0079 BLCK SHLE 0092
LR W	78	34- 313	413495 4776055	650	05/64	2901	4	FR	95	62	90	15	2/00	DO	DOHERTY F TPSL CLAY 0003 HPAN 0015 BLUE CLAY STNS 0080 BLCK SHLE 0090 BLCK SHLE LMSN 0100
LR W	79	34- 314	413400 4775650	650	07/48	4516	4	SU	50	50				DO	LESTER A CLAY 0082 HPAN 0085
LR W	80	34- 319	412845 4775640	600	06/57	4504	4	FR	79	46	46	12	2/00	DO	UREN J TPSL 0015 BLUE CLAY 0066 HPAN 0079 GREY ROCK 0081

LR W	80	34- 412855 316 4775660	600	06/57	4504	4	FR	79	62	62	12	2/00	DO	CHAPMAN R TPSL 0015 BLUE CLAY 0066 HPAN 0079 GREY ROCK 0086
LR W	80	34- 412892 4275 4775533	650	07/73	4504	4	FR	75	49	51	7	2/00	DO	MCNEILAND N BRWN TPSL 0014 BLUE CLAY 0070 BLCK HPAN 0075 BLCK SHLE 0090
LR W	80	34- 412950 3766 4775430	650	09/70	4504	4	FR	75	50	50	5	3/00	DO	PEAK FRED BRWN TPSL 0012 BLUE CLAY 0070 BLCK HPAN 0075 BLCK SHLE 0077
LR W	80	34- 412950 321 4775600	650	08/57	4504	4	FR	75	44	44	12	3/00	DO	VOLLMER J TPSL 0018 BLUE CLAY 0070 HPAN 0075 GREY ROCK 0077
LR W	80	34- 412950 4212 4775600	650	01/73	2510	4	FR	92	61	69	5	8/00	DO	POPE R BRWN TPSL 0002 YLLW CLAY 0015 BLUE CLAY 0075 BLCK HPAN 0076 BLCK HPAN CLAY 0080 GREY SHLE ROCK 0082 BLCK SHLE ROCK 0092 BLCK SHLE 0095
LR W	80	34- 412950 317 4775645	625	06/57	4504	4	FR	74	47	77	12	3/00	DO	THOMAS W TPSL 0018 BLUE CLAY 0060 HPAN 0074 LMSN 0077
LR W	80	34- 412965 322 4775745	630	07/63	2510	4	FR	96	61	80	6	10/00	PS	FOREST CLIFF CAMP TPSL CLAY 0015 BLUE CLAY 0077 HPAN 0087 BLCK SHLE 0100
LR W	80	34- 412975 320 4775695	640	07/57	4504	4		DRY						BRAZIER L TPSL 0016 BLUE CLAY 0077 LMSN 0085
LR W	80	34- 413020 3901 4775640	650	06/71	2510	4	FR	98	58	65	5	2/00	DO	ALLISON C BRWN TPSL 0002 YLLW CLAY 0014 BLUE CLAY 0080 GREY SHLE 0084 BLCK SHLE 0096 BLCK SHLE 0099
LR W	80	34- 413045 323 4775505	650	07/67	2510	4	FR	94	63	70	5	5/00	DO	PEARSON H YLLW TPSL 0016 BLUE CLAY 0074 HPAN 0082 BLCK SHLE 0094 GREY SHLE 0096
LR W	80	34- 413070 4098 4775610	650	06/72	2510	4	FR FR	74 75	50	52	5	2/00	DO	PROCTOR F BRWN TPSL 0002 YLLW CLAY 0014 BLUE CLAY 0053 BRWN SAND CLAY 0055 BLUE CLAY 0072 BLCK HPAN 0074 GREY SHLE 0075 BLCK SHLE 0080
LR W	80	34- 413095 318 4775645	650	06/57	4504	4	FR	74	45	45	12	2/00	DO	KEW C TPSL 0015 BLUE CLAY 0060 HPAN 0074 GREY ROCK 0077
LR W	80	34- 413100 315 4775515	650	06/47	4516	4	FR	51	51				PS	BOYS CAMP CLAY 0078 GRVL 0081
LR W	80	34- 413200 3489 4775550	660	07/69	2510	4	FR	96	60	105	3	3/00	PS	FOREST CLIFF CAMP BRWN TPSL 0002 YLLW CLAY 0014 BLUE CLAY BLDR 0081 BLCK HPAN 0082 BLCK SHLE 0096 GREY SHLE 0099 GREY LMSN 0102 GREY SHLE 0105
LR W	81	34- 412475 4354 4775263	650	10/73	5407	4	FR	79	62	65	5	2/00	DO	SCOTT J PRDG 0004 YLLW CLAY 0012 BLUE CLAY 0074 BLCK HPAN 0079 BLCK SHLE ROCK 0085
LR W	81	34- 412480 4092 4775230	650	06/72	4504	4	FR	78	60	62	3	3/00	DO	BROWN W BRWN TPSL 0014 BLUE CLAY 0074 BLCK HPAN 0078 BLCK SHLE 0080
LR W	81	34- 412500 3993 4775200	625	11/71	4504	4	FR	80	60	60	5	2/00	DO	DYLEWSKI W BRWN TPSL 0012 BLUE CLAY 0076 BLCK HPAN 0080 BLCK SHLE 0085
LR W	81	34- 412525 3995 4775250	625	10/71	4504	4	FR	78	58	58	5	2/00	DO	MANSER A BRWN TPSL 0012 GREY MSND 0030 BLUE CLAY 0076 BLCK HPAN 0078 BLCK SHLE 0085

MUNICIPALITY CONCESSION ETC	LOT	WELL NO	UTM EASTING NORTHING	ELEV FEET	DATE	DRILLER	CSG DIA INS	KIND OF WATER	WATER FOUND FEET	STAT LVL FEET	PUMP LVL FEET	TEST RATE GPM	TEST TIME HR/MN	WATER USE	OWNER/LOG/SCREEN DEPTHS IN FEET TO WHICH FORMATIONS EXTEND
BOSANQUET TOWNSHIP (CONTINUED....)															
LR W	81	34- 3956	412540 4775150	625	08/71	4504	4	FR	79	58	58	5	3/00	DO	ANGUS R BRWN TPSL 0012 BLUE CLAY 0018 GREY GRVL 0029 BLUE CLAY 0075 BLCK HPAN 0079 BLCK SHLE 0085
LR W	81	34- 4322	412550 4775135	655	10/73	4504	4	FR	78	60	65	3	2/30	DO	LORETT A BRWN TPSL 0014 BLUE CLAY 0074 BLCK HPAN 0078 BLCK SHLE 0080
LR W	81	34- 4214	412550 4775300	650	01/73	2510	4	FR	76	60	65	5	1/30	DO	SCOTT J BRWN TPSL 0002 YLLW CLAY 0012 BLUE CLAY 0072 BLCK HPAN 0076 BLCK SHLE ROCK 0079
LR W	81	34- 324	412615 4775400	650	07/62	4516	4	FR	78	65	75	8	2/00	DO	DZISIAK G BLUE CLAY 0076 GRVL 0078 HPAN 0080
LR W	81	34- 4499	412722 4775129	655	07/74	4504	4	FR	79	60	60	5	2/00	DO	OSTACHUCK ALEX BRWN TPSL 0012 BLUE CLAY 0076 BLCK HPAN 0079 BLCK SHLE 0085
LR W	81	34- 4566	412842 4775191	655	09/74	4504	4	FR	79	60	65	5	3/00	DO	SCOTT A BRWN TPSL 0012 BLUE CLAY 0075 BLCK HPAN 0079 BLCK SHLE 0085
LR W	81	34- 4498	412900 4775094	655	07/74	4504	4	FR	79	60	60	5	4/00	DO	LAPOINTE R BRWN TPSL 0016 BLUE CLAY 0076 BLCK HPAN 0079 BLCK SHLE 0085
LR W	82	34- 325	412440 4774920	650	07/67	2510	4	FR	80	59	74	4	4/00	DO	LEGUE W TPSL CLAY MSND 0008 BLUE CLAY 0078 HPAN 0080 BLCK SHLE 0097
LR W	83	34- 326	411590 4774385	620	06/55	2510	4	FR	19	3	9	5	2/00	DO	DOOLITTLE A MSND 0003 BLUE CLAY 0014 HPAN 0018 BLCK GRVL 0020 BLCK SHLE 0021
LR W	83	34- 332	411630 4774360	620	08/64	2510	4		DRY						MCKERLIE R YLLW TPSL 0016 BLUE CLAY 0073 HPAN 0079 BLCK SHLE 0082
LR W	83	34- 334	411720 4774500	620	04/66	2510	4	FR	79	64	72	3	4/00	DO	LORANGER W YLLW TPSL 0014 BLUE CLAY 0069 HPAN 0080 BLCK SHLE 0090
LR W	83	34- 329	411720 4774510	620	06/63	2510	4		DRY						GREEN G YLLW TPSL 0016 BLUE CLAY 0072 HPAN 0080 BLCK SHLE 0082
LR W	83	34- 330	411735 4774500	620	06/63	2510	4	FR	77	62	63	4	8/00	DO	GREEN G YLLW TPSL 0016 BLUE CLAY 0075 (S 0074 06) HPAN 0079 BLCK SHLE 0081
LR W	83	34- 3539	411780 4774530	630	08/69	2510	4	FR	77	61	62	4	2/00	DO	MCKERLIE ROSS BRWN TPSL 0002 YLLW CLAY 0012 BLUE CLAY 0063 BLCK GRVL CLAY 0067 BLUE CLAY 0073 BLCK GRVL 0077 BLCK SHLE 0080
LR W	83	34- 328	411790 4774540	620	08/60	2510	4	FR	77	60	60	4	6/00	DO	LAURENCE E TPSL CLAY 0015 BLUE CLAY 0064 CLAY 0071 HPAN 0079 (S 0075 03) BLCK SHLE 0083
LR W	83	34- 331	412130 4774710	620	08/64	2510	4		DRY						MCKERLIE R TPSL CLAY 0016 BLUE CLAY 0073 HPAN 0079 BLCK SHLE 0082

LR W		83	34- 412130 333 4774750	620	08/64	2510	4		DRY							MCKERLIE R YLLW TPSL 0016 BLUE CLAY 0073 HPAN 0078 BLCK SHLE 0080
LR W		83	34- 412180 327 4774830	620	09/56	2510	4	FR	75	60	61	3	3/00	DO		MCMAHON M TPSL CLAY 0012 BLUE CLAY 0066 HPAN 0075 BLCK GRVL 0079 BLCK SHLE 0081
LR W	A	8	34- 422350 2886 4785230	600	05/47	4516	4	FR	60	60				DO		MITCHELSON D CLAY 0075 GRVL 0085 SHLE 0090
LR W	A	8	34- 422415 2887 4785250	600	05/47	4516	4	FR	57	57				DO		HARRIS A CLAY 0084 GRVL 0087
LR W	B	8	34- 422455 2888 4785245	600	07/47	4516	4	FR	50	50				DO		FRENCH M CLAY 0065 GRVL 0075 SHLE 0083
SB		1	34- 433825 335 4768755	780	10/60	2510	4	FR	26	13	30	3	2/00	DO		FAULDS G TPSL CLAY MSND 0006 YLLW CLAY 0013 BLUE CLAY 0020 CLAY MSND 0026 MSND 0040 (S 0033 03)
SB		2	34- 433350 3861 4768890	800	02/71	2510	4	FR	103	31	50	5	3/00	DO		CASCADEN BOB BRWN TPSL 0002 YLLW MSND 0040 GREY MSND CLAY 0103 GREY MSND 0106 (S 0104 02)
SB		2	34- 433395 336 4769000	800	12/57	4516	4	FR	140	55	85	8		DO		TEEPLE L MSND 0120 CLAY 0135 HPAN 0142 SHLE 0143
SB		2	34- 433620 3981 4768800	800	10/71	2510	4	FR	94	29	35	5	2/30	DO		PERRIAM G BRWN TPSL 0002 YLLW CLAY 0015 YLLW MSND CLAY 0094 GREY MSND 0096 (S 0094 02)
SB		2	34- 433750 3232 4768750	800	06/68	2510	4	FR	88	28	35	4	2/00	DO		HODGINS WAYNE YLLW TPSL CLAY 0020 CLAY MSND 0054 MSND 0059 CLAY MSND 0088 GRVL 0091 (S 0089 02)
SB		3	34- 433130 94 4770190	728	06/66	2901	6	FR	36	22	50	8	3/00	DO		DAVEY B HPAN MSND 0004 CLAY GRVL 0015 GRVL CLAY BLDR 0030 ROCK 0031 LMSN 0036 BLCK SHLE 0105
SB		3	34- 433280 337 4769400	800	03/62	2510		FR FR FR	20 25 38	33	46	7	6/00	DO		VANBREE P PRDG 0020 MSND 0022 CLAY MSND 0025 CSND 0027 CLAY MSND 0038 FSND 0053 (S 0046 06) CLAY MSND 0058
SB		9	34- 430510 4319 4769596	770	09/73	2552	36	FR	34	29	46	12	2/00	ST		DE VET J BRWN GRVL 0006 BRWN CLAY 0013 BLUE CLAY 0034 BLCK SAND 0046
SB		10	34- 430320 3451 4769640	775	04/69	2607	36	FR	43	28	40	50	1/00	ST	DO	DEVET JOHN GRVL MSND 0008 BRWN CLAY 0015 BLUE CLAY 0037 MSND 0043
SB		12	34- 429300 3560 4769900	780	11/69	4504	4	FR	99	46	50	5	2/15	DO		KOOLEN TONY BRWN TPSL 0011 BLUE CLAY 0098 BLCK GRVL MSND 0099 GREY LMSN 0103
SB		13	34- 428805 338 4770045	775	10/60	4504	4	FR	70	35	50	10	3/00	ST	DO	KOOLENS L TPSL 0009 BLUE CLAY 0069 MSND GRVL 0070
SB		13	34- 428900 339 4770105	775	11/60	4504	4	FR	103	27	40	8	4/00	ST	DO	KOOLENS L TPSL 0014 BLUE CLAY 0040 MSND 0060 BLUE CLAY 0095 MSND 0100 GRVL 0103
SB		14	34- 428715 4565 4770035	775	09/74	4504	4	FR	96	33	38	5	3/00	DO		KOOLEN FARM EQUIP BRWN TPSL 0012 BLUE CLAY 0055 GREY SAND 0075 BLUE CLAY 0095 BLCK GRVL 0096 GREY LMSN 0098
SB		14	34- 428750 340 4770050	775	06/49	2510	4	FR	73	30	40	6	4/00	ST	DO	CURTS G CLAY 0073 SAND 0078
SB		16	34- 427950 341 4770245	775	03/64	2510	4	FR	93	25	98	2	5/00	CO	DO	LUCK G TPSL CLAY MSND 0018 BLUE CLAY 0079 MSND 0081 CLAY MSND 0092 MSND 0097 (S 0092 02) BLCK SHLE 0099

MUNICIPALITY CONCESSION ETC	LOT	WELL NO	UTM EASTING NORTHING	ELEV FEET	DATE	DRILLER	CSG DIA INS	KIND OF WATER	WATER FOUND FEET	STAT LVL FEET	PUMP LVL FEET	TEST RATE GPM	TEST TIME HR/MN	WATER USE	OWNER/LOG/SCREEN DEPTHS IN FEET TO WHICH FORMATIONS EXTEND
BOSANQUET TOWNSHIP (CONTINUED....)															
SB	17	342	34- 427340 4770620	775	06/59	4516	4	FR	105	39	50	8	2/00	ST DO	LUCK G CLAY 0105 GRVL 0106 BLCK SHLE 0107
SB	19	343	34- 426545 4770795	760	06/53	2510	4	FR	90	32	36	10	4/00	ST DO	HALL E YLLW CLAY 0014 BLUE CLAY 0056 BLUE CLAY MSND BLDR 0062 BLUE CLAY 0090 (S 0089 08) HPAN 0098 BLCK SHLE 0102
SB	25	344	34- 424125 4772095	750	12/59	2510	4	FR	91	44	48	4	6/00	DO	MOORE S TPSL CLAY 0015 BLUE CLAY 0081 BLDR 0082 GRVL CLAY 0087 HPAN 0091 (S 0089 02) BLCK GRVL 0092 BLCK SHLE 0104
SB	28	345	34- 422655 4771550	740	07/58	4504	4	FR	56	30	30	12	3/00	DO	BELL R TPSL 0012 BLUE CLAY 0055 GRVL 0056
SB	28	4570	34- 422769 4771543	735	10/74	5407	4	FR	103	43	55	6	2/00	DO	LAMBTON DEPT ROADS YLLW CLAY 0012 BLUE CLAY 0100 BLCK HPAN 0103 BLCK SHLE ROCK 0108
SB	30	346	34- 421945 4772500	725	05/58	4516	4	FR	100	50	63	8	2/00	ST DO	CLEMENS F CLAY 0040 GRVL 0043 CLAY 0097 HPAN 0100 BLCK ROCK 0103
SB	34	4150	34- 420230 4772230	725	09/72	2510	4	FR FR	112 116	71	73	5	2/30	DO	HALL C BRWN TPSL 0002 YLLW CLAY 0014 BLUE CLAY 0109 BLCK HPAN 0116 BLCK SHLE 0120
SB	34	347	34- 420445 4772195	725	08/53	4516	4	FR	105	60	65	4		ST	HALL C CLAY 0108 GRVL 0112 ROCK 0113
SB	35	349	34- 419825 4772410	725	06/60	2510	4	FR	103	63	64	4	6/00	PS DO	CHRISTIAN CHURCH TPSL CLAY 0015 CLAY MSND 0020 BLUE CLAY 0030 CLAY MSND 0039 BLUE CLAY 0098 HPAN 0108 BLCK SHLE 0115
SB	35	348	34- 419900 4772765	725	05/60	2510	4	FR	101	60	109	2	8/00	PS DO	CHRISTIAN CHURCH TPSL CLAY 0014 BLUE CLAY 0097 HPAN 0109 (S 0100 11) BLCK SHLE 0111
SB	36	193	34- 419500 4773300	720	12/55	4516	4	FR	130	60	142				WATSON L MSND STNS 0005 CLAY 0098 BLCK SHLE 0142
SB	36	195	34- 419545 4773350	720	12/55	4516	4	FR	130	60	80	8		ST DO	WATSON L MSND STNS 0005 CLAY 0098 BLCK SHLE 0130 GRVL 0132
SB	36	194	34- 419555 4773295	720	12/55	4516	4		DRY						WATSON L MSND STNS 0005 CLAY 0098 BLCK SHLE 0130
SB	36	192	34- 419755 4773400	700	04/53	4516	4	FR	104	44	59	5	2/00	DO	MULDER R CLAY 0100 GRVL 0104 SHLE 0225
SB	36	4432	34- 419772 4773078	715	05/74	5407	4	FR	108	68	71	6	2/10	DO	HURKMANS BILL BRWN TPSL 0002 YLLW CLAY 0014 BLUE CLAY 0047 GREY MUCK 0048 BLUE CLAY 0106 BLCK HPAN 0108 BLCK SHLE ROCK 0110
SB	42	350	34- 416915 4773140	685	11/48	4516		FR	43	43				ST	JENNINGS L CLAY 0085 HPAN 0088
SB	42	3877	34- 417150 4772950	676	05/71	2510	4	FR	86	44		2	2/00	DO	WOODLAND D BRWN TPSL 0002 YLLW CLAY 0015 BLUE CLAY 0085 BLCK HPAN 0092 BLCK SHLE 0096

BROOKE TOWNSHIP

CON	1	3	34- 419590 351 4734575	675	07/54	3528	4	FR	59	9		15	2/00	ST	DO	BELAM T YLLW CLAY 0012 BLUE CLAY 0042 HPAN 0058 BLCK SHLE 0059
CON	1	4	34- 420245 353 4735360	675	04/55	3528	4		DRY							PERRITT F YLLW CLAY 0009 BLUE CLAY 0036 HPAN 0047 BLCK SHLE 0053
CON	1	4	34- 420253 352 4735335	675	04/55	3528	4		DRY							PERRITT F YLLW CLAY 0009 BLUE CLAY 0035 HPAN 0046 BLCK SHLE 0070
CON	1	4	34- 420255 354 4735250	675	04/55	3528	4	FR	50	15	22	6	2/00	ST	DO	PERRITT F YLLW CLAY 0008 GREY HPAN 0048 SHLE 0050
CON	1	5	34- 420400 355 4734345	675	07/54	4903	6	FR	65	15	45	2	/30	DO		PETTMAN E CLAY 0010 BLUE CLAY 0060 GRVL 0065
CON	1	9	34- 423000 356 4734100	675	05/61	3115	6	FR	23	7	20	4	1/00	ST		SHORTT J BRWN CLAY 0007 BLUE CLAY 0022 BLCK GRVL 0024
CON	1	10	34- 423395 358 4735325	675	07/58	1903	4	FR	74	34	45	8	4/00	ST	DO	MYERS R GRVL 0022 CLAY 0067 BLCK SHLE 0078
CON	1	10	34- 423435 357 4735350	675	10/53	3334	4	FR	65	35	53	1	2/00	ST	DO	MYERS R GRVL 0017 GREY CLAY 0060 CLAY MSND STNS 0065 GRVL MSND 0067 BLCK SHLE 0073
CON	1	12	34- 424850 360 4734500	660	12/52	3528	4	SU	58	31		2	1/00	ST	DO	FOTI G YLLW CLAY 0014 BLUE CLAY 0054 HPAN 0055 SHLE 0057 BRWN SHLE 0058
CON	1	12	34- 425109 363 4734150	650	09/60	1809	4		DRY							WARNER TURKEY FARMS YLLW CLAY 0009 BLUE CLAY 0050 HPAN 0052 BLCK SHLE 0067
CON	1	12	34- 425110 364 4734100	653	09/60	1809	4		DRY							WARNER TURKEY FARMS YLLW CLAY 0009 BLUE CLAY 0050 HPAN 0052 BLCK SHLE 0067
CON	1	12	34- 425125 362 4734250	650	09/60	1809	4		DRY							WARNER TURKEY FARMS YLLW CLAY 0009 BLUE CLAY 0050 HPAN 0052 BLCK SHLE 0067
CON	1	12	34- 425155 365 4734160	650	09/60	1809	4	FR	67	49	64	4	2/00	ST	DO	WARNER TURKEY FARMS YLLW CLAY 0018 BLUE CLAY 0053 HPAN 0060 BLCK SHLE 0067
CON	1	12	34- 425170 359 4734115	650	11/52	1903	4	FR	65	40	45	7	1/00	ST	DO	BIERNAT J CLAY 0059 HPAN 0063 SHLE 0065
CON	1	12	34- 425200 361 4734075	650	09/60	1809	4		DRY							WARNER TURKEY FARMS YLLW CLAY 0009 BLUE CLAY 0050 HPAN 0052 BLCK SHLE 0067
CON	1	13	34- 425650 366 4735360	650	05/62	1903	4	SU	62	20	36	10	3/00	DO		PECANA R CLAY 0062 BLCK SHLE 0072
CON	1	15	34- 426950 367 4734100	650	03/49	3528	4	FR	62	40			1/00	PS		SCHOOL SECTION NO 7 MSND 0005 CLAY 0061 MSND 0062 BLCK SHLE 0065
CON	1	15	34- 426960 369 4734900	650	07/58	3530	4	FR	63	15	22	4	3/00	ST	DO	JOHNSTON B CLAY 0003 BLUE CLAY 0062 GRVL HPAN 0063
CON	1	15	34- 426975 368 4734775	650	08/57	3115	6	FR	65	30	48	3		DO		JOHNSON B TPSL MSND 0006 YLLW CLAY 0016 BLUE CLAY 0061 BLCK CLAY 0064 GRVL 0065
CON	1	16	34- 427100 370 4734620	650	01/64	3606	5	FR	63	40	55	5	2/00	ST	DO	MEYERS R MSND 0005 CLAY 0025 CLAY SILT 0063 GRVL 0065
CON	1	19	34- 429120 371 4734500	650	11/58	2510	4	FR	62	40	50	5	8/00	DO		LEHRBASS J TPSL CLAY 0011 BLUE CLAY 0046 CLAY MSND 0052 BLUE CLAY 0062 HPAN 0063 (S 0062 02) BLCK SHLE 0064

MUNICIPALITY CONCESSION ETC	LOT	WELL NO	UTM EASTING NORTHING	ELEV FEET	DATE	DRILLER	CSG DIA INS	KIND OF WATER	WATER FOUND FEET	STAT LVL FEET	PUMP LVL FEET	TEST RATE GPM	TEST TIME HR/MN	WATER USE	OWNER/LOG/SCREEN DEPTHS IN FEET TO WHICH FORMATIONS EXTEND
BROOKE TOWNSHIP (CONTINUED....)															
CON	2	7	34- 421550 372 4736715	685	06/65	1903	4	FR	49	18	43	5	3/00	DO	FORBES J CLAY 0049 BLCK SHLE 0050
CON	2	8	34- 422700 373 4735725	675	11/67	5409	6	FR	56	28	32	5	/30	ST DO	CAMPBELL W GRVL TPSL 0008 BLUE CLAY 0055 BLCK CLAY STNS 0056
CON	2	9	34- 422920 3402 4735500	675	11/68	4903	4	FR	56	20	24	4	8/00	ST DO	CAMPBELL ALEC TPSL 0002 GRVL 0005 BLUE CLAY 0055 GRVL 0057
CON	2	12	34- 425045 374 4736650	675	10/48	3116	4	FR	65	12	14	5	2/00	ST DO	TAIT R CLAY TPSL 0001 CLAY 0015 BLUE CLAY 0065 GRVL 0067 SHLE 0068
CON	2	12	34- 425145 375 4736400	675	07/57	3527	4	SU	43	4		8	1/00		CLEMENTS L BLUE CLAY 0043 SHLE 0046
CON	2	12	34- 425160 376 4735675	675	08/60	3115	10	FR	60	18	35	4	2/00	ST DO	TATE R CLAY 0008 BLUE CLAY 0020 CLAY 0030 BLUE CLAY 0058 BLCK CLAY 0060
CON	2	13	34- 425660 377 4735760	675	03/62	3305	4	SU	62	30	50	4	2/00	DO	ERDODI A CLAY 0060 GRVL 0062 BLCK SHLE 0072
CON	2	14	34- 425900 378 4735745	675	04/62	1903	4	SU	62	20	38	10	3/00	DO	STEFANIK S CLAY 0062 GRVL 0066 BLCK SHLE 0082
CON	2	16	34- 427125 379 4735525	675	11/52	3530	4	FR	64	17				ST DO	MYERS D CLAY 0008 BLUE CLAY 0063 HPAN 0064 GRVL 0065
CON	2	17	34- 427880 3234 4736600	685	04/68	2510	4	FR	67	18	104		2/00		PLAYFOOT RALPH TPSL CLAY MSND 0013 BLUE CLAY 0067 BLCK SHLE 0104
CON	2	17	34- 427900 3233 4736570	685	04/68	2510	4		DRY						PLAYFOOT RALPH TPSL CLAY MSND 0013 BLUE CLAY 0067 BLCK SHLE 0085
CON	2	17	34- 427950 3235 4736550	685	04/68	2510	4	FR	64	15	73	2	5/00	ST DO	PLAYFOOT RALPH TPSL CLAY MSND 0012 BLUE CLAY 0064 (S 0063 10) GREY SHLE 0069 BLCK SHLE 0073
CON	2	17	34- 428150 4440 4736598	685	04/74	1916	4	FR	68	26	30	10	2/00	DO	MCKINLAY DON YLLW SAND CLAY 0020 GREY CLAY 0068 BLUE SHLE 0069
CON	2	19	34- 429050 380 4736600	689	11/63	1809	4	FR	70	13	60	5	1/00	ST DO	WERNER H RED CLAY 0010 BLUE CLAY 0068 BLUE SHLE 0070
CON	2	20	34- 429575 383 4736625	689	03/64	2510	4	FR	63	20	30	3	2/00	DO	LEHRBASS J TPSL CLAY 0014 BLUE CLAY 0063 HPAN 0065 GREY SHLE 0066
CON	2	20	34- 429605 382 4736540	689	03/64	2510	4		DRY						LEHRBASS J TPSL CLAY 0014 BLUE CLAY 0065 GREY SHLE 0079 BLCK SHLE 0081
CON	2	20	34- 429625 381 4736645	689	02/64	2510	4	FR	65	20		1	4/00		LEHRBASS J TPSL CLAY 0014 BLUE CLAY 0065 GREY SHLE 0084
CON	2	21	34- 430605 384 4735560	700	04/55	2510	5	FR	75	12	20	5	20/00	DO	LEHRBRASS L TPSL CLAY 0007 BLUE CLAY 0062 HPAN CLAY MSND 0075

CON	2	22	34- 430750 385 4736600	700	08/65	1809	4	FR	71	9	30	5	1/00	DO	GRAY L MSND GRVL 0015 CLAY 0068 MSND GRVL 0069 BLUE SHLE 0072	
CON	3	1	34- 418840 386 4737345	680	10/63	5409	6	FR	63	15	26	10	1/00	ST	HENDERSON T CLAY 0012 BLUE CLAY 0063	
CON	3	2	34- 418725 387 4737807	681	04/63	1809	4	FR	61	24	30	7	1/00	ST DO	ROBINSON S YLLW CLAY 0010 BLUE CLAY 0056 GRVL HPAN 0061 BLCK SHLE 0062	
CON	3	4	34- 419760 388 4737045	681	04/52	1903	4	FR	60	17	30	11	2/00	DO	MONROL T CLAY 0060 ROCK 0061	
CON	3	6	34- 421040 389 4738020	685	10/48	3116	4	FR	54	12	14	5	5/00	ST DO	DEAN C CLAY TPSL 0002 CLAY 0012 BLUE CLAY 0052 HPAN 0054 GRVL 0055	
CON	3	11	34- 424125 390 4737850	675	03/65	1809	4	FR	68	28	55	4	1/00	ST DO	HERDEN F YLLW CLAY 0010 BLUE CLAY 0064 HPAN 0068 BLUE SHLE 0070	
CON	3	13	34- 425600 391 4736825	675	08/65	1809	4	FR	79	23	55	5	/30	DO	LOVELL K YLLW CLAY 0015 BLUE CLAY 0064 HPAN 0071 BLUE SHLE 0079 BLCK SHLE 0081	
CON	3	14	34- 426400 392 4736800	675	02/53	3528	4	FR	63	12		2	1/00	ST DO	BLACK F YLLW CLAY 0012 BLUE CLAY 0059 HPAN 0060 ROCK 0065	
CON	3	16	34- 427150 3845 4738000	680	11/70	1916	4	FR	55	12	12	5	2/00	DO	MCLACHLAN DONALD YLLW CLAY MSND STNS 0016 GREY CLAY 0055 BLCK GRVL MSND 0056	
CON	3	18	34- 428400 3569 4736800	690	11/69	1916	4	FR	72	14	56	5	2/00	DO	ARMSTRONG DOUGLAS GREY MSND CLAY 0008 GREY CLAY 0058 BLCK GRVL CLAY MSND 0065 BLUE SHLE 0072	
CON	3	18	34- 428800 393 4737550	689	05/62	2510	4	FR FR	10 64	7	8	5	3/00	DO	GOODHAND H TPSL CLAY 0010 MSND 0012 BLUE CLAY 0063 HPAN 0065 BLCK GRVL 0066	
CON	3	19	34- 429300 394 4736900	689	03/64	2510	4	FR	64	16	20	5	3/00	DO	LEHRBASS J TPSL CLAY 0014 BLUE CLAY 0063 HPAN 0064 GREY SHLE 0066 BLCK SHLE 0069	
CON	3	19	34- 429395 395 4736800	689	04/65	2510	4	FR	72	14	24	6	2/00	ST DO	LEHRBASS J YLLW TPSL 0014 BLUE CLAY 0065 HPAN 0068 GREY SHLE 0076	
CON	3	20	34- 429700 396 4736895	685	02/63	2510	4	FR	70	14	19	4	6/00	DO	GRAY D TPSL CLAY 0012 BLUE CLAY MSND 0020 BLUE CLAY 0057 HPAN 0070 GREY ROCK 0073	
CON	3	21	34- 430650 3459 4737680	700	05/69	1916	4	FR	77	26	40	5	2/00	ST DO	LUCAN J MSND GRVL 0016 GREY CLAY 0040 FSND CLAY 0045 GREY CLAY 0076 HPAN GRVL 0078	
CON	4	1	34- 417905 397 4738400	678	12/62	1809	4	FR	66	21	30	5	1/00	ST DO	GENTLEMAN J YLLW CLAY 0016 BLUE CLAY 0064 HPAN 0066 BLCK SHLE 0068	
CON	4	4	34- 419745 399 4738625	683	09/62	1809	4	FR FR	49 50	16	20	10	1/00	ST DO	DUNDAS H YLLW CLAY 0009 BLUE CLAY 0049 GRVL 0050 BLCK SHLE 0051	
CON	4	4	34- 419750 400 4739410	683	07/67	4903	4	FR	59	17	19	4	4/00	ST DO	DUDLEY M TPSL 0010 BLUE CLAY 0047 GRVL 0059 SHLE 0060	
CON	4	7	34- 421700 401 4739425	685	11/64	1809	4	FR	50	17	35	4	1/00	DO	JOHNSTON R L RED CLAY 0012 GREY CLAY 0048 HPAN 0050 BLCK SHLE 0059	
CON	4	8	34- 422345 402 4739400	687	06/57	3115	6	FR	54	15	22	3		DO	METCALF C YLLW CLAY 0012 BLUE CLAY 0052 BLCK CLAY GRVL 0054	
CON	4	9	34- 423445 403 4739345	689	05/51	1903	4	FR	72	40	52	5	3/00	ST DO	LUCAN J CLAY 0052 SILT 0067 CLAY 0070 SHLE 0072	

MUNICIPALITY CONCESSION ETC	LOT	WELL NO	UTM EASTING NORTHING	ELEV FEET	DATE	DRILLER	CSG DIA INS	KIND OF WATER	WATER FOUND FEET	STAT LVL FEET	PUMP LVL FEET	TEST RATE GPM	TEST TIME HR/MN	WATER USE	OWNER/LOG/SCREEN DEPTHS IN FEET TO WHICH FORMATIONS EXTEND
BROOKE TOWNSHIP (CONTINUED....)															
CON	4	11	34- 424400 3360 4739210	685	06/68	1916	4	FR	52	18	20	10	2/00	DO	COLHOUN HAROLD RED CLAY 0015 GREY CLAY 0052 MSND GRVL 0054
CON	4	13	34- 425395 404 4739200	685	06/65	3703	6	FR	55	42	44	10	2/00	ST	WARNER TURKEY FARMS TPSL 0002 GRVL 0004 YLLW CLAY 0006 BLUE CLAY 0055 BLCK SHLE 0056
CON	4	15	34- 426870 405 4739145	690	08/58	1903	4	FR	56	14	16	8	4/00	ST DO	LUHOVY J CLAY 0051 HPAN 0056 BLCK SHLE 0072
CON	4	17	34- 428080 4031 4739375	694	10/71	1916	4		DRY						VASKOR T RED MSND STNS 0002 YLLW CLAY 0014 GREY CLAY 0058 BLCK HPAN STNS 0060 BLCK SHLE 0082 GREY SHLE 0100
CON	4	17	34- 428110 4030 4739380	694	10/71	1916	4	FR	58	13	23	3	5/00	DO	VASKOR T RED MSND STNS 0002 YLLW CLAY 0014 GREY CLAY 0057 BLCK HPAN STNS 0058 BLCK GRVL MSND 0059
CON	4	17	34- 428520 406 4739300	695	06/58	3531	5	FR	57	15				ST	BOWIE R CLAY 0056 GRVL 0057
CON	4	18	34- 428480 3573 4739400	700	11/69	1916	4	FR	54	5	20	8	2/00	DO	OKE CEPHUS RED CLAY 0012 GREY CLAY 0052 BLCK HPAN GRVL 0054
CON	4	19	34- 429100 407 4739350	695	07/58	1903	4	FR	78	15	55	9	12/00	ST DO	VASKOR A MSND 0003 CLAY 0071 BLCK SHLE 0164
CON	4	21	34- 430200 410 4739350	700	10/67	3334	4	FR	53	23	52	2	1/00	DO	CAMPBELL D YLLW CLAY 0010 BLUE CLAY 0052 HPAN 0053 SHLE 0054
CON	4	21	34- 430200 409 4739400	700	09/67	3334	4		DRY						CAMPBELL D YLLW CLAY 0012 GREY CLAY 0030 FSND 0035 MSND CLAY 0053 HPAN 0054 BLCK SHLE 0060
CON	4	21	34- 430645 408 4738125	700	04/63	1809	4	FR	82	28	50	5	1/00	DO	ALVINSTON CEMETERY GRVL 0020 BLUE CLAY 0070 HPAN 0078 GRVL 0082 BLCK SHLE 0083
CON	4	22	34- 430800 3458 4738570	700	04/69	1916	4	FR	85	35	50	3	2/00	ST DO	MCINTYRE D MSND 0022 GREY CLAY 0050 GREY MSND CLAY 0060 GREY CLAY 0084 HPAN 0085 BLCK SHLE 0086
CON	5	2	34- 418800 3453 4740830	680	05/69	1903	4	FR	57	45	60	1	3/00		BROWE GEO CLAY 0057 BLCK SHLE 0061
CON	5	2	34- 418840 3452 4740800	680	05/69	1903	4	FR	55	45	58	1	3/00		BROWE GEO CLAY 0054 BLCK SHLE 0058
CON	5	3	34- 419405 398 4739600	683	05/64	4504	4	FR	60	12	16	10	3/00	DO	BAPTIST CHURCH TPSL 0010 BLUE CLAY 0060 HPAN 0061 BLCK SHLE 0063
CON	5	3	34- 419610 414 4739875	683	12/64	1809	4	FR FR	58 61	18	30	4	1/00	DO	LOUSMORE S YLLW CLAY 0012 BLUE CLAY 0055 HPAN 0058 GRVL 0061 SHLE 0062
CON	5	3	34- 419618 4344 4740579	688	06/73	1916	4	FR	62	17	27	8	1/00	DO	HODGSON H YLLW CLAY SAND 0010 GREY CLAY 0061 BLCK HPAN STNS GRVL 0062 BLCK SHLE 0063

CON	5	3	34- 419640 3359 4740680	680	10/68	1916	4	FR	62	15	18	10	2/00	DO	MUNRO NORMAN A MSND CLAY 0015 GREY CLAY 0061 HPAN 0063 GREY SHLE 0064
CON	5	3	34- 419645 415 4740315	683	07/65	1903	4	FR	61	18	25	15	3/00	DO	MADDOCK S CLAY 0060 BLCK SHLE 0061
CON	5	3	34- 419660 412 4740360	683	09/62	1809	4	FR	60	14	18	10	1/00	DO	MUNROE R YLLW CLAY 0009 BLUE CLAY 0060 GRVL 0061
CON	5	3	34- 419660 411 4740710	683	07/57	3115	6	FR	58	12	22	4		DO	ARMSTRONG H CLAY 0012 BLUE CLAY 0057 BLCK GRVL 0058
CON	5	3	34- 419660 413 4740850	685	09/63	1809	4	FR	67	16	20	6	2/00	DO	THORPE C YLLW CLAY 0010 BLUE CLAY 0062 GRVL 0067
CON	5	4	34- 419798 418 3740695	683	06/63	1809	4	FR	61	15	18	10	1/00	DO	COURTRIGHT S YLLW CLAY 0015 BLUE CLAY 0059 HPAN GRVL 0061 BLCK SHLE 0062
CON	5	4	34- 419955 416 4740750	683	09/58	3115	4	FR	57	12	15	5	3/00	DO	ROWLAND R YLLW CLAY 0010 BLUE CLAY 0055 CLAY MSND 0057 GRVL 0058
CON	5	4	34- 420000 3597 4740830	680	07/69	4903	4	FR	58	14	14	6	2/00	DO	ANDERSON P TPSL 0002 BRWN CLAY 0015 BLUE CLAY 0058 GRVL 0060 BLCK SHLE 0065
CON	5	4	34- 420130 3415 4740840	685	02/69	1903	4	FR	60	17	19	12	3/00	DO	ROLAND RON CLAY 0056 BLCK SHLE 0060
CON	5	4	34- 420190 417 4740845	683	10/60	1809	4	FR	57	17	27	3	2/00	DO	SIMPSON R YLLW CLAY 0009 BLUE CLAY 0057 BLCK SHLE 0058
CON	5	7	34- 422225 419 4739550	689	12/56	5406	4	FR	52	11	12	9	1/00	IN	HEINZ H AND CO YLLW CLAY 0005 BLUE CLAY 0051 MSND 0052
CON	5	9	34- 422980 420 4739625	689	09/60	1809	4	FR	62	15	35	10	2/00	ST DO	WARNER TURKEY FARMS YLLW CLAY 0005 BLUE CLAY 0060 HPAN 0062 BLCK SHLE 0063
CON	5	12	34- 425150 421 4739645	685	12/52	3528	4	FR	55	11		8	1/00	DO	SMEREKA H YLLW CLAY 0003 GRVL 0006 BLUE CLAY 0051 HPAN 0052 SHLE 0055
CON	5	15	34- 427019 4625 4740561	690	11/74	1916	4	FR	60	11	55	2	18/00	DO	MIHALIR JUNIOR YLLW CLAY GRVL 0008 GREY CLAY 0058 BLCK HPAN 0060 BLCK GRVL SAND SILT 0061
CON	5	16	34- 427175 422 4739825	695	05/51	1903	4	FR	80	10	14	6	4/00	ST DO	MCKELLOR S CLAY 0065 SHLE 0080
CON	5	17	34- 428210 423 4739600	700	04/52	1903	4	FR	83	18		5	1/00	DO	HULAY S CLAY 0052 MSND 0063 SHLE 0083
CON	5	17	34- 428245 424 4739655	700	04/52	1903	4	FR	63	12	21	10	2/00	ST DO	HULAY S CLAY 0050 MSND 0060 GRVL 0063
CON	5	18	34- 428520 426 4740840	720	05/60	1809			DRY						HUSTLER E RED CLAY 0004 GRVL 0010 BLUE CLAY 0070
CON	5	18	34- 428550 425 4740670	720	06/56	1560	4	FR	70	17	18	15	8/00	DO	HUSTLER B TPSL CLAY 0006 CLAY GRVL 0008 GREY CLAY 0032 GREY CLAY CSND 0036 GREY CLAY 0070 BLCK SHLE 0072
CON	5	21	34- 430300 430 4739460	725	12/67	1916	4		DRY						KUCERA S MSND 0003 GREY CLAY 0050 HPAN 0051 BLCK SHLE 0053
CON	5	21	34- 430340 429 4739500	725	08/62	1809	4	FR	76	25	76	3	3/00	DO	KUCENA S MSND GRVL 0015 BLUE CLAY 0075 GRVL HPAN 0077
CON	5	21	34- 430445 431 4739500	720	12/67	1916	4		DRY						KUCERA S MSND 0015 GREY CLAY 0073 HPAN 0075 BLCK SHLE 0076
CON	5	21	34- 430575 432 4739500	725	12/67	1916	4		DRY						KUCERA S GREY CLAY 0050 HPAN 0051 BLCK SHLE 0065

MUNICIPALITY CONCESSION ETC	LOT	WELL NO	UTM EASTING NORTHING	ELEV FEET	DATE	DRILLER	CSG DIA INS	KIND OF WATER	WATER FOUND FEET	STAT LVL FEET	PUMP LVL FEET	TEST RATE GPM	TEST TIME HR/MN	WATER USE	OWNER/LOG/SCREEN DEPTHS IN FEET TO WHICH FORMATIONS EXTEND
BROOKE TOWNSHIP (CONTINUED....)															
CON	5 21	34- 428	999999 9999999		06/45	3531	9	FR	25	FLW				ST	SHIELDS J CLAY GRVL 0025
CON	5 22	34- 439	430610 4740030	700	09/60	1809	4	SU	27	5	15	3	1/00	ST DO	HURST R CLAY MSND 0005 BLCK SHLE 0025 BLUE SHLE 0027
CON	5 22	34- 438	430800 4739925	700	09/60	1809	4		DRY						HURST R CLAY 0007 BLCK SHLE 0025 BLUE SHLE 0038
CON	5 22	34- 435	430900 4740200	720	08/58	1903	4		DRY						HURST R CLAY 0049 BLCK SHLE 0072
CON	5 22	34- 433	430950 4740160	720	08/58	1903	4		DRY						HURST R CLAY 0055 BLCK SHLE 0072
CON	5 22	34- 436	431000 4740103	700	05/60	1809	4		DRY						HURST R RED CLAY 0008 BLUE CLAY 0048 HPAN 0053 BLCK SHLE 0071 BLUE SHLE 0075
CON	5 22	34- 3361	431010 4739500	700	06/68	1916	4	FR	42	36	40	3	1/00	DO	BORROWMAN CLARE MSND CLAY 0016 GREY CLAY 0041 HPAN 0042 BLCK SHLE 0043
CON	5 22	34- 434	431045 4740200	720	08/58	1903	4		DRY						HURST R CLAY 0056 SHLE 0072
CON	5 22	34- 437	431100 4740215	700	05/60	1809	4		DRY						HURST R RED CLAY 0008 BLUE CLAY 0056 BLCK SHLE 0057
CON	5 22	34- 3988	431150 4739525	700	09/71	1916	4	FR	61	38	52	5	2/00	DO	NEMCEK R YLLW CLAY STNS 0020 GREY CLAY 0056 BLCK HPAN STNS 0060 BLCK GRVL MSND 0061 BLCK SHLE 0062
CON	5 28	34- 440	434475 4740545	720	02/67	1809	4	FR	78	20	40	4	2/00	ST DO	HILL N YLLW CLAY 0012 BLUE CLAY 0060 HPAN 0078 GRVL 0079
CON	6 2	34- 441	418600 4741100	683	07/60	1809	4	FR	57	14	25	15	2/00	ST DO	MACHAVA J RED CLAY 0009 BLUE CLAY 0052 HPAN GRVL 0057 BLCK SHLE 0058
CON	6 3	34- 4463	419387 4740907	685	05/74	4504	4	FR	61	13	13	8	3/00	DO	WIGMORE E BRWN TPSL 0010 BLUE CLAY 0060 BLCK HPAN 0061 BLCK SHLE 0063
CON	6 3	34- 442	419625 4741197	685	02/61	2510	4	FR	57	14	60	2	5/00	DO	SINGLETON R TPSL CLAY 0010 BLUE CLAY 0056 HPAN 0058 BLCK SHLE 0066
CON	6 4	34- 443	419800 4740860	685	12/59	4903	4	FR	63	12	20	5	2/00	DO	MACKAY M CLAY 0012 BLUE CLAY 0063 GRVL 0065
CON	6 4	34- 448	419805 4741000	685	07/64	1809	4	FR	57	19	30	5	1/00	DO	DEAN J CLAY 0012 BLUE CLAY 0035 HPAN 0057 GRVL 0058
CON	6 4	34- 444	419875 4741125	685	06/60	1809	4	FR	64	14	16	5	1/30	DO	PARK T YLLW CLAY 0008 BLUE CLAY 0056 HPAN 0058 BLCK SHLE 0064
CON	6 4	34- 445	419897 4740950	685	06/60	1809	4	FR	57	14	15	5	2/00	DO	MCLAUGHLIN C YLLW CLAY 0009 BLUE CLAY 0057 GRVL 0060
CON	6 4	34- 4373	420153 4740946	690	08/73	1916	4	FR	56	17	18	6	3/00	DO	COOK G YLLW CLAY SAND 0012 GREY CLAY 0056 BLCK GRVL SAND 0057

CON	6	4	34- 420300 446 4740955	685	10/63	1809	4	FR	53	12	12	4	1/00	DO	PECANA D BLUE CLAY 0053 GRVL 0055
CON	6	4	34- 420900 449 4740910	685	08/65	1809	4	FR	62	17	22	6	/30	DO	RUSSELL B YLLW CLAY 0015 BLUE CLAY 0060 GRVL 0062
CON	6	5	34- 420775 447 4742150	685	06/61	3334	6	FR	57	15	25	2	/30	DO	GARDINER S BRWN CLAY 0010 BLUE CLAY 0057 BLCK MSND GRVL 0060
CON	6	7	34- 421575 450 4741140	689	10/61	3334	6	FR	59	15	25	3	/30	DO	HERNUIK W YLLW CLAY 0015 BLUE CLAY 0056 BLCK CLAY MSND 0059 BLCK GRVL STNS 0060
CON	6	9	34- 423300 451 4741150	685	06/66	3703	5	FR	60	22	61	3	2/00	ST DO	WARNER TURKEY FARMS YLLW CLAY 0011 BLUE CLAY 0059 BLCK SHLE 0064
CON	6	10	34- 423400 453 4741260	695	08/59	2510	4		DRY						HAIR C YLLW CLAY 0012 BLUE CLAY 0064 BLCK SHLE 0090 GREY SHLE 0092
CON	6	10	34- 423490 452 4741250	680	08/59	2510	4	SA	78	12	60	2	4/00	DO	HAIR C TPSL CLAY 0012 BLUE CLAY 0064 BLCK SHLE 0090 GREY SHLE 0091
CON	6	11	34- 424300 454 4742100	694	03/54	4903	4	FR	50	10	12	4	6/00	ST DO	TELLIER M CLAY 0010 BLUE CLAY 0057 GRVL 0060
CON	6	16	34- 427250 455 4741050	700	10/55	3531	4	FR	60	15	20	3	3/00	ST	MCLEAN R TPSL 0002 GRVL TPSL 0010 BLUE CLAY 0055 BLCK CLAY GRVL 0060
CON	6	17	34- 428200 456 4740865	700	04/67	1809	4	FR	66	16	54	2	3/00	DO	SMOLE J MSND GRVL 0012 BLUE CLAY 0066 BLCK SHLE 0067
CON	6	18	34- 428860 457 4739900	720	05/61	1809	4	FR	68	16	30	5	2/00	DO	HUSTLER E CLAY GRVL 0006 BLUE CLAY 0066 HPAN 0068 BLCK SHLE 0069
CON	6	19	34- 428950 458 4742035	720	10/63	1809	4	FR	75	25	35	5	1/00	ST DO	CAMPBELL C BLUE CLAY 0075 GRVL 0076
CON	6	22	34- 431075 459 4742000	687	02/53	3531	4	SU	52	42	42	2	/30	ST DO	LEITCH K CLAY 0048 HPAN 0056
CON	6	22	34- 431080 460 4742050	685	02/53	3531	8	FR	8	6	25	5	/45	ST DO	LEITCH K CLAY 0008 GRVL 0009 CLAY 0046 HPAN 0052
CON	6	22	34- 431090 461 4742045	685	01/55	3531	9	FR	40	6	25	2	/30	ST DO	LEITCH K TPSL 0002 YLLW CLAY 0006 GRVL 0007 CLAY 0036 HPAN 0040 GRVL 0041
CON	6	28	34- 434134 4391 4742029	700	10/73	5407	4	FR	56	1	52	3	2/30	ST	LEITCH N BRWN TPSL 0002 YLLW CLAY 0014 BLUE CLAY 0055 (S 0054 02) GREY SAND 0063
CON	6	28	34- 434840 462 4742160	725	06/64	1809	4	FR	51	FLW				ST	CAMPBELL G YLLW CLAY 0008 BLUE CLAY 0030 HPAN GRVL 0050 UNKN UNKN UNKN UNKN 0051
CON	7	2	34- 419080 3974 4742400	688	07/71	3703	5		61	32	42	4	2/00	ST	CHAPMAN AND JOHNSTON YLLW CLAY 0011 BLUE CLAY 0059 BLCK SHLE 0061
CON	7	3	34- 419660 3356 4742250	685	11/68	1916	4	FR	57	10	12	8	2/00	DO	DUPUIS TELESPHORE MSND CLAY 0002 RED CLAY 0015 GREY CLAY 0055 HPAN 0057 BLCK SHLE 0058
CON	7	4	34- 419881 4600 4742628	690	08/74	1916	4	FR	61	11	16	12	1/00	DO	LEHRBASS CARL YLLW CLAY 0010 GREY CLAY 0060 BLCK HPAN 0061 BLCK GRVL 0062
CON	7	6	34- 421400 464 4742250	690	01/67	1202	7	FR	52	16	20	3	1/00	ST DO	SYLVESTER P YLLW CLAY 0052 GRVL 0060 BRWN SHLE 0063
CON	7	6	34- 421450 463 4742310	689	04/62	1809	4	FR	61	16	50	3	1/00	ST	PECUSIK S YLLW CLAY 0010 BLUE CLAY 0059 HPAN 0062 BLCK SHLE 0063

MUNICIPALITY CONCESSION ETC	LOT	WELL NO	UTM EASTING NORTHING	ELEV FEET	DATE	DRILLER	CSG DIA INS	KIND OF WATER	WATER FOUND FEET	STAT LVL FEET	PUMP LVL FEET	TEST RATE GPM	TEST TIME HR/MN	WATER USE	OWNER/LOG/SCREEN DEPTHS IN FEET TO WHICH FORMATIONS EXTEND
BROOKE TOWNSHIP (CONTINUED....)															
CON	7	11	34- 424545 465 4742320	690	07/52	1903	4	SU	62	10	50	2	5/00	ST DO	BABINSKY J CLAY 0036 SILT 0052 CLAY 0058 GRVL 0059 SHLE 0062
CON	7	13	34- 425295 466 4743209	690	06/60	1809	4	FR	55	4	4	3	2/00	ST DO	PITEL L RED CLAY 0009 BLUE CLAY 0045 GRVL 0060
CON	7	13	34- 425745 467 4742260	695	11/65	1809	4	FR	61	12	20	5	1/00	DO	ROSS E YLLW CLAY 0015 BLUE CLAY 0061 GRVL 0063
CON	7	17	34- 428125 468 4743355	725	04/62	1809	4	FR FR	65 68	20	30	5	2/00	ST	KONCOVY J YLLW CLAY 0015 BLUE CLAY 0065 GRVL 0068 BLCK SHLE 0069 (S 0068 01)
CON	7	18	34- 428770 3848 4743500	715	10/70	1916	4	SU	57	25					LAMBTON BOARD OF ED YLLW CLAY STNS 0012 BLUE CLAY STNS 0055 BLCK GRVL MSND 0057 BLCK SHLE 0064 BLUE SHLE 0084 BLCK SHLE 0108
CON	7	18	34- 428772 469 4743355	725	06/60	3531	6	SU	60	32	43	14	9/00	PS	BROOKE TWP SCHOOL TPSL CLAY 0012 BLUE CLAY 0059 HPAN 0061 BLCK SHLE 0075
CON	7	18	34- 428860 3847 4743220	720	11/70	1916	4	FR	58	28	29	10	3/00	PS	LAMBTON BOARD OF ED YLLW CLAY STNS 0012 BLUE CLAY STNS 0058 BLCK GRVL 0060
CON	7	19	34- 428950 3570 4742350	725	10/69	1916	4	FR	76	31	32	4	6/00	DO	DOLBEAK JOHN R RED GRVL MSND CLAY 0015 GREY CLAY 0075 BLCK GRVL MSND CLAY 0076
CON	7	19	34- 428950 4208 4743450	710	10/72	1916	4	SU	58	22	32	10	2/00		MCCALLUM B YLLW CLAY SAND STNS 0015 GREY CLAY 0053 BLCK HPAN GRVL SAND 0058 BLCK SHLE 0069 GREY SHLE 0085
CON	7	19	34- 429000 4207 4743220	715	11/72	1916	4	SU	54	22	24	6	/15		MCCALLUM B YLLW CLAY SAND STNS 0010 GREY CLAY 0053 BLCK HPAN GRVL SAND 0054
CON	7	19	34- 429049 470 4743450	710	07/52	1903	4	FR	64	20	40	4	2/00	ST DO	DUDLEY T CLAY 0063 SHLE 0064
CON	7	19	34- 429050 4209 4743500	705	10/72	1916	4	SU	55	24	37	2	/20		MCCALLUM B YLLW CLAY SAND STNS 0016 GREY CLAY 0054 BLCK HPAN GRVL 0055 BLCK SHLE 0057
CON	7	19	34- 429250 472 4742180	725	08/60	1809	4	FR	74	23	30	10	1/00	DO	GUNN J YLLW CLAY 0009 BLUE CLAY 0070 HPAN 0074 BLCK SHLE 0075
CON	7	19	34- 429800 471 4742275	700	10/55	3531	4	FR	63	25	60	1	/20	ST DO	MCLEAN K TPSL MSND 0003 YLLW CLAY 0015 BLUE CLAY 0062 BLCK SHLE 0064
CON	7	20	34- 429580 3849 4742570	710	12/70	1916	4	SU	62	34	40	4	4/00	DO	COPLEY SIDNEY YLLW CLAY STNS MSND 0012 BLUE CLAY 0059 BLCK GRVL MSND CLAY 0062 BLCK GRVL MSND 0063
CON	7	27	34- 434250 473 4743125	700	02/66	3531	4	SU	55	7	45	4	4/00	ST DO	SAVITS E YLLW TPSL 0014 BLUE CLAY 0046 HPAN 0060 (S 0056 03) BLCK SHLE 0062
CON	7	29	34- 435315 474 4743400	700	03/53	3531	12	FR	16	2					MCKELLER S CLAY 0015 HPAN 0018

CON	7	29	34- 435315 475 4743445	700	03/53	3531	4	FR	32		24	2	/30	ST	MCKELLER S CLAY 0018 HPAN 0032
CON	8	1	34- 417960 4243 4744900	686	04/72	5408	6	FR	63	37	47	5	48/00	DO	CAMPBELL P BRWN TPSL 0005 GREY CLAY 0060 CLAY GRVL STNS 0063
CON	8	2	34- 418925 476 4744845	690	04/66	1202	6	FR	69	24	25	4	1/00	ST DO	DUDLEY M TPSL 0010 BLUE STNS 0069 GRVL 0070 BLCK SHLE 0071
CON	8	2	34- 419040 477 4744775	690	02/66	1903	4	FR	71	18	60	1	10/00		DUDLEY M CLAY 0071 BLCK SHLE 0079
CON	8	5	34- 420410 479 4744810	690	07/60	1809	4	FR	51	12	12	10	1/00	ST DO	MOYNAHAN E YLLW CLAY 0010 BLUE CLAY 0049 HPAN 0050 GRVL 0051 BLCK SHLE 0052
CON	8	5	34- 420450 478 4744800	690	07/60	1809	4	FR	51						MOYNAHAN E YLLW CLAY 0009 BLUE CLAY 0051 BLCK SHLE 0057
CON	8	7	34- 422053 480 4744790	700	08/61	1809	4	FR	48	20	45	3	3/00	ST DO	TOTTEN E YLLW CLAY 0010 BLUE CLAY 0048 BLCK HPAN SHLE 0049 BLCK SHLE 0050
CON	8	8	34- 422297 482 4744225	700	05/65	1809	4	FR	49	18	40	2	3/00	ST	DOUGLAS W YLLW CLAY 0010 BLUE CLAY 0047 HPAN 0049 GRVL 0050
CON	8	8	34- 422575 481 4744850	700	07/56	3531	4	FR	51	13	13	5	3/00	ST DO	PODOLINSKY J FILL TPSL CLAY 0012 BLUE CLAY HPAN 0050 BLCK SHLE 0052
CON	8	15	34- 426600 483 4744830	736	07/64	1903	4	FR	82	20	27	15	3/00	DO	FERGUSON A MSND GRVL 0006 CLAY 0080 BLCK SHLE 0082 BLCK GRVL 0083 SHLE 0085
CON	8	15	34- 427040 3236 4744750	735	03/68	1916	4	FR	78	22	30	6	1/00	ST DO	FERGUSON HUGH MSND GRVL 0006 GREY CLAY 0077 HPAN GRVL 0079
CON	8	16	34- 427550 4227 4744700	725	07/72	1916	4	FR	72	19	29	5	2/00	DO	MCEACHERN A YLLW CLAY SAND STNS 0014 GREY CLAY 0072 BLCK GRVL SAND 0073 BLCK SHLE 0074
CON	8	20	34- 430110 4609 4743706	685	08/74	1916	4	FR	52	49	51	1	2/00	DO	MCLACHLAN LORNE YLLW CLAY STNS 0015 GREY CLAY 0051 BLCK HPAN 0052 BLCK GRVL SAND 0053
CON	8	20	34- 430122 4561 4743717	680	08/74	1916	4		DRY						MCLACHLAN LORNE YLLW CLAY 0015 GREY CLAY 0047 BLCK HPAN STNS 0053 BLUE SHLE 0087 BLCK SHLE 0093
CON	8	21	34- 430220 3572 4743600	675	10/69	1916	4	FR	38	11	49	1	2/00	DO	MCLACHLIN GORDON GREY GRVL CLAY MSND 0018 BLUE SHLE 0038 BLCK SHLE 0055
CON	8	21	34- 430250 4072 4744810	725	03/72	2510	4	FR	60	22	40	6	3/00	ST DO	MCNEIL A BRWN TPSL 0002 YLLW CLAY 0015 BLUE CLAY 0059 BLCK HPAN 0060 GREY SHLE 0063
CON	8	23	34- 431620 4028 4744775	720	09/71	1916	4	SU	68	34	56	5	1/00	DO	HILLS R RED GRVL CLAY MSND 0018 GREY CLAY 0028 GREY MSND SILT 0032 GREY CLAY 0055 BLCK HPAN STNS GRVL 0068 BLCK GRVL MSND 0069
CON	8	24	34- 432100 488 4743670	700	02/55	4903	5		DRY						MCVICAR N CLAY 0005 BLUE CLAY 0045 SHLE 0050
CON	8	24	34- 432205 487 4743625	700	02/55	4903	5		DRY						MCVICAR N CLAY 0015 BLUE CLAY 0062
CON	8	24	34- 432315 490 4743845	700	03/55	4903	5		DRY						MCVICAR N CLAY 0005 BLUE CLAY 0025 GRVL 0030 SHLE 0040
CON	8	24	34- 432390 484 4743600	700	01/55	4903	5		DRY						MCVICAR N CLAY 0015 BLUE CLAY 0060 GRVL 0062 SHLE 0110

MUNICIPALITY CONCESSION ETC	LOT	WELL NO	UTM EASTING NORTHING	ELEV FEET	DATE	DRILLER	CSG DIA INS	KIND OF WATER	WATER FOUND FEET	STAT LVL FEET	PUMP LVL FEET	TEST RATE GPM	TEST TIME HR/MN	WATER USE	OWNER/LOG/SCREEN DEPTHS IN FEET TO WHICH FORMATIONS EXTEND
BROOKE TOWNSHIP (CONTINUED....)															
CON	8	24	34- 432450 485 4743845	700	03/55	4903	5	FR	62	10	45	2	10/00	DO	MCVICAR N CLAY 0015 BLUE CLAY 0062 SHLE 0070
CON	8	24	34- 432500 486 4743810	700	02/55	4903	5		DRY						MCVICAR N BRWN CLAY 0015 BLUE CLAY 0062
CON	8	24	34- 432525 489 4743600	700	02/55	4903	5		DRY						MCVICAR N CLAY 0010 BLUE CLAY 0040 GRVL 0051 SHLE 0056 HPAN 0062 SHLE 0100 LMSN 0105
CON	8	25	34- 432890 3733 4744750	730	08/70	1916	4	SU	65	13	20	10	1/00	DO	MCLEAN ALEX H RED MSND 0004 GREY CLAY MSND 0025 GREY MSND CLAY 0056 BLCK GRVL MSND CLAY 0062 GREY GRVL MSND CLAY 0063 BLCK MSND 0065 BLCK SHLE 0067
CON	8	26	34- 999999 491 9999999		08/47	2418		FR	8	8		6		ST	MCLEAN R MSND 0017 BLCK SHLE 0039 GREY LMSN 0047
CON	8	29	34- 434950 492 4744845	700	03/63	1809	4	SU	78	20	70	5	1/00	ST DO	GRAHAM G YLLW CLAY 0015 BLUE CLAY 0068 HPAN 0078 BLCK SHLE 0081
CON	9	1	34- 418475 493 4744995	690	06/52	3531	4	FR	64	10	10	20	2/00	ST DO	CAMPBELL BROS CLAY TPSL 0002 CLAY STNS 0004 BRWN CLAY 0010 BLUE CLAY 0040 BLCK CLAY 0063 GRVL 0064
CON	9	2	34- 418625 494 4745000	691	12/63	5409	6	FR	63	14	20	10	1/00	DO	CAMPBELL N CLAY 0018 BLUE CLAY 0063 GRVL STNS 0064
CON	9	4	34- 420095 495 4745015	691	06/52	3531	4	FR	56	12	12	15	/30	ST	CAMPBELL G CLAY TPSL 0002 CLAY STNS 0005 BRWN CLAY 0012 BLUE CLAY 0030 BLCK CLAY 0055 GRVL 0056
CON	9	5	34- 420400 499 4744990	690	07/60	1809	4	FR	52	12	12	15	2/00	ST DO	TESKEY W YLLW CLAY 0005 BLUE CLAY 0046 HPAN 0051 GRVL 0052 SHLE 0053
CON	9	5	34- 420460 496 4744975	690	07/60	1809	4		DRY						TESKEY W YLLW CLAY 0005 BLUE CLAY 0051 BLCK SHLE 0062
CON	9	5	34- 420495 497 4744965	690	07/60	1809	4		DRY						TESKEY W YLLW CLAY 0005 BLUE CLAY 0051 BLCK SHLE 0062
CON	9	5	34- 420550 498 4744960	690	07/60	1809	4		DRY						TESKEY W YLLW CLAY 0005 BLUE CLAY 0052 BLCK SHLE 0062
CON	9	6	34- 421145 500 4745645	694	07/60	1809	4	FR	52	18	19	10	2/00	ST	CAMPBELL G YLLW CLAY 0010 BLUE CLAY 0052 BLCK SHLE 0053
CON	9	6	34- 421240 501 4745015	694	12/64	1809	4	FR	50	17	18	4	1/00	ST DO	CAMPBELL G YLLW CLAY 0015 BLUE CLAY 0045 HPAN 0050 BLCK SHLE 0051
CON	9	7	34- 421620 503 4745690	696	05/62	1809	4	FR	52	12					CAMPBELL A YLLW CLAY 0012 BLUE CLAY 0052 BLCK SHLE 0062
CON	9	7	34- 421697 504 4745650	697	05/62	1809	4	FR	53	12	30	10	1/00	ST	CAMPBELL A YLLW CLAY 0010 BLUE CLAY 0052 SHLE GRVL 0053

```
CON      9   7   34-  421750   695 06/52  3531    8  FR     50    12   12   15  1/00 ST DO CAMPBELL A
                502 4745010                                                                  CLAY TPSL 0002 BRWN CLAY 0012 BLUE CLAY
                                                                                             0035 BLCK CLAY 0049 GRVL 0050
CON      9  10   34-  423530   710 07/74  2552   36  FR     47    12   48    1        DO    PODOLINSKY L
               4467 4745629                                                                  BRWN CLAY 0012 BLUE CLAY 0047 GRVL 0048
CON      9  10   34-  423750   700 06/59  1903    4        DRY                               SMITH R
                505 4744955                                                                  GREY CLAY 0044 BLCK SHLE 0074
CON      9  10   34-  423860   700 06/59  1903    4        DRY                               SMITH R
                506 4745175                                                                  GREY CLAY 0044
CON      9  11   34-  424160   700 07/62  2510    4  FR     45    18   48                    MCGUGAN G
                508 4744955                                                                  YLLW TPSL CLAY 0008 BLUE CLAY 0044 HPAN
                                                                                             0045 BLCK SHLE 0048
CON      9  11   34-  424165   700 07/62  2510    4        DRY                               MCGUGAN G
                509 4744950                                                                  TPSL CLAY 0008 BLUE CLAY 0044 HPAN 0045
                                                                                             BLCK SHLE 0069 GREY SHLE 0085 BLCK SHLE
                                                                                             0095
CON      9  11   34-  424175   700 07/62  2510    4  FR     44    18   44    1 12/00 DO    MCGUGAN G
                507 4744995                                                                  YLLW TPSL CLAY 0008 BLUE CLAY 0044 IS
                                                                                             0042 05 J HPAN 0045 BLCK SHLE 0052
CON      9  11   34-  424350   700 07/62  2510    4        DRY                               MCGUGAN G
                510 4744960                                                                  TPSL CLAY 0008 BLUE CLAY 0044 HPAN 0045
                                                                                             BLCK SHLE 0052
CON      9  12   34-  425195   700 08/65  1809    4  FR     60                               LEITCH N
                511 4746145                                                                  YLLW CLAY 0015 BLUE CLAY 0058 HPAN 0060
                                                                                             SHLE 0070
CON      9  14   34-  426030   725 11/69  2510    4  FR     63     9   11    7  1/30 ST DO MADDOCK BASIL
               3575 4745050                                                                  BRWN TPSL 0002 YLLW CLAY 0012 BLUE CLAY
                                                                                             0063 BLCK HPAN 0064 BLCK SHLE 0067
CON      9  16   34-  427150   735 06/68  1903    4  FR     75    20   76    1  4/00       MCGUGAN DON
               3238 4745150                                                                  CLAY 0005 MSND 0006 CLAY 0075 BLCK SHLE
                                                                                             0101
CON      9  16   34-  427160   735 06/68  1903    4  FR     75    20   76       3/00       MCGUGAN DON
               3240 4745200                                                                  CLAY 0004 MSND 0006 CLAY 0075 BLCK SHLE
                                                                                             0080
CON      9  16   34-  427180   735 06/68  1903    4  FR     76    20   76    1  3/00       MCGUGAN DON
               3239 4745120                                                                  CLAY 0005 MSND 0006 CLAY 0076 BLCK SHLE
                                                                                             0080
CON      9  16   34-  427200   735 06/68  1903    4  FR     76    20   76       3/00       MCGUGAN DON
               3237 4745180                                                                  CLAY 0004 MSND 0006 CLAY 0076 BLCK SHLE
                                                                                             0157
CON      9  19   34-  429000   710 11/67  3808    7  FR     65    20   50    4  2/00 ST    MCLACHLAN D
                512 4745850                                                                  CLAY 0060 GRVL 0065 SHLE ROCK 0125
CON      9  20   34-  430055   725 12/65  2510    4        DRY                               MCEACHERN G
                514 4744950                                                                  YLLW TPSL 0014 BLUE CLAY 0027 HPAN MUCK
                                                                                             0037 GREY SHLE 0046
CON      9  20   34-  430055   725 12/65  2510    4        DRY                               MCEACHERN G
                513 4745000                                                                  YLLW TPSL 0016 BLUE CLAY 0039 HPAN MUCK
                                                                                             0050 GREY SHLE 0065
CON      9  20   34-  430075   725 01/66  2510    4  SU     57    13   65    2  3/00 ST DO MCEACHERN G
                515 4745060                                                                  YLLW TPSL 0015 BLUE CLAY 0045 HPAN MUCK
                                                                                             0057 IS   0055 10 J GREY SHLE 0065
CON      9  24   34-  432540   725 10/48  2418    4  MN           18                   DO    MCNEIL A
                516 4745055                                                                  PRDG 0030 BLUE CLAY 0061 HPAN 0069
CON      9  26   34-  433600   725 10/48  2418    4  SU     69    14   16   15  1/00 DO    MCNEIL J
                517 4745050                                                                  YLLW CLAY 0012 BLUE CLAY 0054 HPAN 0068
                                                                                             BLCK SHLE 0069
CON      9  29   34-  435375   725 12/65  1809    4  FK     42    20   26    4  1/00 DO    MCPHAIL L
                518 4745690                                                                  YLLW CLAY 0020 BLUE CLAY 0042 GRVL 0045
CON     10   1   34-  417950   690 10/56  3115   10        DRY                               MCGUGAN A
                519 4747650                                                                  YLLW CLAY 0010 BLUE CLAY 0052
```

MUNICIPALITY CONCESSION ETC	LOT	WELL NO	UTM EASTING NORTHING	ELEV FEET	DATE	DRILLER	CSG DIA INS	KIND OF WATER	WATER FOUND FEET	STAT LVL FEET	PUMP LVL FEET	TEST RATE GPM	TEST TIME HR/MN	WATER USE	OWNER/LOG/SCREEN DEPTHS IN FEET TO WHICH FORMATIONS EXTEND
BROOKE TOWNSHIP (CONTINUED....)															
CON	10	2	34- 418555 520 4747500	698	08/65	1809	4	FR	53	13	50	4	48/00	ST DO	MELTON J YLLW CLAY 0015 BLUE CLAY 0053 GRVL 0055
CON	10	2	34- 418575 521 4747575	698	08/65	1809	4		DRY						MELTON J YLLW CLAY 0015 BLUE CLAY 0052 HPAN 0054 BLCK SHLE 0147
CON	10	3	34- 419300 4321 4747550	690	07/73	4903	4	FR	57	15	19	6	6/00	ST DO	MILTON G TPSL 0002 BRWN CLAY 0015 BLUE CLAY 0057 GRVL 0060 SHLE 0062
CON	10	3	34- 419330 3568 4747540	690	11/69	1916	4	FR	59	20	50	5	2/00	DO	MELTON GEORGE RED CLAY 0012 GREY CLAY 0054 BLCK MSND CLAY GRVL 0057 BLCK GRVL MSND 0059 BLCK SHLE 0061
CON	10	3	34- 419509 522 4747475	698	10/60	4504	4	SU	69	28	40	10	3/00	ST DO	CAMPBELL L TPSL 0011 BLUE CLAY 0068 HPAN 0069 SHLE 0072
CON	10	4	34- 420245 523 4747550	698	07/56	2510	4	FR	66	13	14	5	3/00	ST DO	KINGSTON F TPSL CLAY 0012 BLUE CLAY 0066 HPAN 0067 BLCK SHLE 0068
CON	10	5	34- 420500 524 4747550	698	04/64	1809	4	FR	60	7	18	5	1/00	ST DO	FESKEY W YLLW CLAY 0010 BLUE CLAY 0058 HPAN 0060 BLCK SHLE 0061
CON	10	5	34- 420890 3527 4747550	690	08/69	1916	4	FR	60	19	55	1	2/00		MCLACHLAN ARCHIE RED MSND 0002 RED CLAY GRVL 0010 GREY CLAY MSND SILT 0037 GREY CLAY GRVL 0057 BLCK MSND CLAY 0060 BLCK SHLE 0061
CON	10	5	34- 420900 3528 4747550	690	08/69	1916	4	FR	59	19	21	6	4/00	DO	MCLACHLAN ARCHIE RED MSND 0002 RED CLAY GRVL STNS 0012 GREY CLAY MSND SILT 0035 GREY CLAY GRVL 0056 BLCK MSND CLAY 0059 BLCK GRVL CLAY MSND 0060
CON	10	6	34- 421045 525 4747565	698	10/63	5409	6	FR	61	16	24	10	1/00	ST DO	HIGGINS L CLAY GRVL 0015 BLUE CLAY 0061 GRVL 0062
CON	10	7	34- 421893 4371 4747620	697	10/73	1916	4	FR	54	10	10	16	2/00	DO	TESKEY J YLLW CLAY SAND 0008 GREY CLAY 0052 GREY HPAN STNS 0054 BLCK GRVL SAND 0056
CON	10	8	34- 421871 4370 4747248	695	10/73	1916			DRY						TESKEY J YLLW CLAY SAND 0008 GREY CLAY 0052 BLCK HPAN 0055 BLCK SHLE 0091 BLUE SHLE 0095 BLCK SHLE 0096
CON	10	8	34- 422300 526 4747400	698	09/60	3507	4	FR	55	10	12	6	3/00	DO	MCCLEARY D TPSL 0002 BLUE CLAY 0018 BLUE CLAY 0055 GRVL 0057
CON	10	8	34- 422580 527 4747330	700	09/60	3507	4	FR	56	10	13	6	2/00	ST DO	ELDON E TPSL 0002 BRWN CLAY 0020 BLUE CLAY 0056 GRVL 0058 BRWN ROCK 0059
CON	10	10	34- 424390 528 4746825	700	07/49	3116	5	FR	59	10	12	4	2/00	ST DO	JOHNSTON A GRVL 0007 BLUE CLAY 0048 HPAN 0057 SHLE 0062
CON	10	12	34- 423950 529 4747400	700	09/64	1809	4	FR	60	5	18	10	1/00	ST DO	CAMPBELL C YLLW CLAY 0012 BLUE CLAY 0058 HPAN 0060 GRVL 0061 BLCK SHLE 0062

CON	10	12	34- 4131	425160 4747590	725	06/72	2901	5	SU	70	25	25	10	2/00	DO	APP B BRWN TPSL 0002 BRWN HPAN 0015 GREY CLAY STNS 0065 BLCK GRVL 0071 BLCK ROCK 0091
CON	10	13	34- 530	425775 4747550	726	07/55	2510	5	FR	70	24	24	5	2/00	DO	ZAVITZ D TPSL CLAY 0012 BLUE CLAY 0070 HPAN 0071 SHLE 0072
CON	10	16	34- 531	427200 4746840	725	04/61	2510	4	FR	79	31	32	5	10/00	DO	MADDOCK C TPSL GRVL 0008 CLAY MSND 0010 BLUE CLAY 0078 HPAN 0080 BLCK SHLE 0084
CON	10	17	34- 4210	428250 4747270	725	09/72	1916	4	FR	57	18	19	10	2/00	DO	MCLEAN D GREY SAND CLAY STNS 0018 BLUE CLAY 0057 BLCK GRVL 0059
CON	10	17	34- 4439	428254 4746617	730	04/74	1916	4	FR	65	25	30	10	2/00	DO	CORISTINE LLOYD YLLW CLAY 0013 GREY CLAY 0063 BLCK HPAN 0065 BLCK GRVL SAND 0066
CON	10	17	34- 4065	428470 4746820	725	03/72	2607	36	FR	3	3	26			DO	DOLBEAR E YLLW CLAY 0003 SAND GRVL 0008 BLUE CLAY 0026
CON	10	22	34- 532	431200 4747495	725	07/63	1809	4	SU	60	27	55	3	1/00	DO	FLETCHER H YLLW CLAY 0010 BLUE CLAY 0050 HPAN 0059 BLCK SHLE 0060
CON	10	24	34- 534	432497 4747560	710	06/63	1809	4	SU	31	2	7	12	1/00	ST	CAMPBELL A YLLW CLAY 0010 BLUE CLAY 0029 BLUE SHLE 0034 BLCK SHLE 0035
CON	10	24	34- 533	432575 4747595	710	06/63	1809	4	SU	31	1	8	12	1/00	ST	CAMPBELL A YLLW CLAY 0010 BLUE CLAY 0022 HPAN 0029 GRVL 0031 BLCK SHLE 0040
CON	10	25	34- 535	432650 4747545	710	06/63	1809	4	SU	29	2	7	12	1/00	ST	CAMPBELL A YLLW CLAY 0010 BLUE CLAY 0020 HPAN 0029 BLCK SHLE 0030
CON	10	26	34- 536	433640 4747450	710	05/61	1903	4	SU	62	20	35	15	3/00	DO	MCEACHERN J CLAY 0040 FSND 0045 HPAN 0062 MSND STNS 0064 BLCK SHLE 0087
CON	11	2	34- 4083	418680 4747850	695	05/72	2901	5	FR	52	16	60	2	2/00	DO	MCRAE J BLCK TPSL 0002 BRWN HPAN 0015 BLUE CLAY STNS 0051 BLCK ROCK 0066
CON	11	2	34- 538	418725 4747795	698	10/67	2901	5		DRY						MCRAE J CLAY TPSL 0002 HPAN 0015 BLUE CLAY 0049 BLCK SHLE 0065
CON	11	2	34- 539	418775 4747815	698	10/67	2901	5	FR	50	23	55	2	12/00	DO	MCRAE J HPAN 0015 BLUE CLAY 0050 BLCK SHLE 0060
CON	11	2	34- 537	418790 4747760	698	10/67	2901	5		DRY						MCRAE J CLAY TPSL 0002 HPAN 0015 BLUE CLAY 0049 BLCK SHLE 0060
CON	11	2	34- 4067	418970 4747780	695	04/72	2510	4	FR	56	18	35	6	2/00	ST DO	STRAATMAN H BRWN TPSL 0002 YLLW CLAY 0012 BLUE CLAY 0056 BLCK HPAN 0058 BLCK SHLE 0061
CON	11	5	34- 540	419897 4747760	698	05/59	3115	6	FR	45	14	24	5	1/00	ST DO	CARNAHAN H YLLW CLAY 0008 BLUE CLAY 0059 MSND 0060
CON	11	6	34- 542	421210 4747940	698	04/57	3507	4		DRY						SCHOOL SECTION 13 TPSL 0003 BRWN CLAY 0025 BLUE CLAY STNS 0058 BLCK ROCK 0060
CON	11	6	34- 541	421210 4748000	698	04/57	3507	4		DRY						SCHOOL SECTION NO 13 TPSL 0003 BRWN CLAY 0025 BLUE CLAY STNS 0059 BLCK ROCK 0060
CON	11	6	34- 543	421210 4748500	698	04/57	3507	4	FR	59	16	24	8	3/00	PS	SCHOOL SECTION 13 TPSL 0003 BRWN CLAY 0025 BLUE CLAY STNS 0059 GRVL 0060 BLCK ROCK 0061
CON	11	7	34- 546	422010 4747700	698	05/63	1809	4	FR	77	11	28	3	2/00	ST DO	TRATECHAUD R YLLW CLAY 0010 BLUE CLAY 0054 BLCK SHLE 0076

MUNICIPALITY CONCESSION ETC	LOT	WELL NO	UTM EASTING NORTHING	ELEV FEET	DATE	DRILLER	CSG DIA INS	KIND OF WATER	WATER FOUND FEET	STAT LVL FEET	PUMP LVL FEET	TEST RATE GPM	TEST TIME HR/MN	WATER USE	OWNER/LOG/SCREEN DEPTHS IN FEET TO WHICH FORMATIONS EXTEND
BROOKE TOWNSHIP (CONTINUED....)															
CON	11	7	34- 422130 544 4747745	698	04/59	2510	4	FR	55	14	58	2	5/00		SWAN A TPSL CLAY 0013 BLUE CLAY 0044 BLCK GRVL 0046 BLUE CLAY 0055 HPAN 0058
CON	11	7	34- 422180 545 4747700	698	05/63	1809	4	FR	55	12					TRATECHAUD R YLLW CLAY 0010 BLUE CLAY 0054 HPAN 0055 BLCK SHLE 0083
CON	11	11	34- 424380 3755 4747760	720	07/70	2510	4	FR	62	9	9	7	2/00	DO	BOERE HANS BRWN TPSL 0002 YLLW CLAY 0015 BLUE CLAY 0062 BLCK MSND 0064 BLCK SHLE 0067
CON	11	12	34- 424850 547 4747750	725	12/63	1903	4	FR	73	20	24	10	3/00	DO	DUBS W CLAY 0073 BLCK SHLE 0074
CON	11	17	34- 428250 3512 4748850	725	08/69	2510	4	FR	72	29	49	4	3/45	DO	COWLEY DARYL BRWN TPSL 0002 YLLW CLAY 0012 BLUE CLAY STNS 0064 BLCK HPAN 0070 GREY SHLE 0075
CON	11	17	34- 428260 548 4748400	725	08/60	2510	4	FR	71	31	53	4	6/00	DO	SMITH S YLLW TPSL CLAY 0014 BLUE CLAY 0069 GRVL MSND 0075
CON	11	18	34- 428370 549 4748050	725	06/67	1903	4	FR FR	79 103	40	45	8	3/00	DO	JANSSENS J CLAY 0069 HPAN 0070 CLAY 0074 GREY SHLE 0089 BLCK SHLE 0113
CON	11	19	34- 429460 3680 4747830	725	06/70	1916	4		DRY						FERGUSON RALPH GREY CLAY MSND 0003 GREY GRVL MSND 0020 BLUE SHLE 0043 BLCK SHLE 0050
CON	11	19	34- 429520 3681 4747900	730	06/70	1916	4	SU	13		8	6	2/00	DO	FERGUSON RALPH GREY MSND CLAY 0011 GREY GRVL MSND CLAY 0012 GREY GRVL MSND 0013
CON	11	20	34- 429870 3454 4747710	725	05/69	1903	4	FR	65	40	65		3/00		FERGUSON R CLAY 0065 HPAN 0066 BLCK SHLE 0084
CON	11	20	34- 429880 3682 4747870	730	06/70	1916	4		DRY						FERGUSON RALPH RED CLAY 0014 GREY CLAY 0059 GREY CLAY GRVL 0066 BLUE SHLE 0072 BLCK SHLE 0078
CON	11	20	34- 429900 3685 4747700	730	05/70	1916	4		DRY						FERGUSON RALPH RED CLAY 0010 GREY CLAY 0040 GREY CLAY STNS 0061 GREY GRVL MSND 0074 BLCK SHLE 0087
CON	11	20	34- 430000 3684 4747780	730	05/70	1916	4		DRY						FERGUSON RALPH RED CLAY 0012 GREY CLAY 0040 GREY CLAY STNS 0060 GREY GRVL MSND 0066 BLUE SHLE 0074 BLCK SHLE 0081
CON	11	20	34- 430050 3683 4747700	730	06/70	1916	4		DRY						FERGUSON RALPH RED CLAY 0016 GREY CLAY 0060 GREY STNS CLAY 0066 BLUE SHLE 0073 BLCK SHLE 0082
CON	11	20	34- 430200 3679 4747710	730	06/70	1916	4		DRY						FERGUSON RALPH RED CLAY 0014 GREY CLAY 0057 GREY CLAY GRVL 0064 BLUE SHLE 0070 BLCK SHLE 0075
CON	11	21	34- 430350 550 4747695	725	09/63	1809	4	FR	64	18	46	7	1/30	ST DO	FEAGUSON R BLUE CLAY 0060 HPAN 0063 GRVL 0064
CON	11	23	34- 431400 3241 4747940	725	07/68	1903	4	SU	65	19	29	12	3/00	ST DO	HICK HAROLD CLAY 0065 BLCK SHLE 0070

```
CON     11  25   34-  432665   725 09/52  2510    4  FR     26    FLW   15    6  2/00 ST DO FISHER E
                 551 4748145                                                                YLLW CLAY 0008 BLUE CLAY 0016 BLUE CLAY
                                                                                            MSND 0020 HPAN 0026 BLCK GRVL 0030 BLCK
                                                                                            SHLE 0032
CON     11  25   34-  432850   725 12/72  2510    4  SU     66    30    47    4  2/00 DO    DUFFY W
                4191 4747660                                                                PROG 0034 GREY CLAY 0062 BLCK HPAN 0067
                                                                                            BLCK SHLE 0071
CON     11  28   34-  434900   725 07/65  1809    4  SU     72    17    17    4  2/00 ST DO HUSTON K
                 552 4747775                                                                YLLW CLAY 0015 BLUE CLAY 0045 HPAN 0070
                                                                                            SHLE 0072
CON     12   1   34-  418500   695 06/49  3116    5  FR     55     8    10    7  2/00 ST DO LAPOINTE W
                 553 4750325                                                                TPSL 0001 CLAY 0012 BLUE CLAY 0054 SHLE
                                                                                            0059
CON     12   7   34-  421930   700 04/73  2510               DRY                             THORNE E
                4235 4750070                                                                BRWN TPSL 0002 YLLW CLAY 0013 BLUE CLAY
                                                                                            0036 BLCK HPAN 0051 BLCK SHLE ROCK 0060
CON     12   8   34-  422720   695 09/52  2510    6          DRY                             KIDD F
                 554 4750245                                                                TPSL CLAY 0008 BLUE CLAY 0047 BLCK SHLE
                                                                                            0059
CON     12   8   34-  422745   695 05/59  2510    4  FR     46    13    14    5  4/00 DO    KIDD F
                 557 4750150                                                                TPSL CLAY 0009 BLUE CLAY 0044 CLAY GRVL
                                                                                            0046 GRVL 0047
CON     12   8   34-  422845   700 05/59  2510    4          DRY                             KIDD F
                 555 4750260                                                                TPSL CLAY 0009 BLUE CLAY 0047 BLCK SHLE
                                                                                            0055
CON     12   8   34-  422875   710 05/59  2510    4          DRY                             KIDD F
                 556 4750160                                                                YLLW CLAY 0009 BLUE CLAY 0047 BLCK SHLE
                                                                                            0056
CON     12   9   34-  423175   715 04/58  2510    6  FR     48          27    2  3/00 DO    SHIRELY A
                 558 4750225                                                                TPSL CLAY 0012 BLUE CLAY 0046 HPAN 0049
                                                                                            BLCK SHLE 0050
CON     12  10   34-  423500   715 05/70  2510    4  FR     50    FLW   66    1  4/00 DO    HOLBROOKE CARMEN
                3638 4750250                                                                BRWN TPSL 0002 YLLW CLAY 0010 BLUE CLAY
                                                                                            0048 BLCK HPAN 0050 BLCK SHLE 0066
CON     12  10   34-  423560   720 08/73  5410    4  SU     50    FLW    7    6  2/00 ST DO HOLBROOKE C
                4315 4750120                                                                BRWN TPSL 0002 YLLW CLAY 0008 BLUE CLAY
                                                                                            0050 BLCK HPAN 0052 BRWN LMSN 0054
CON     12  11   34-  424600   735 09/68  4903    4  SU     72    14    14    4  4/00 ST    VANDESHOOT J
                3242 4750100                                                                CLAY 0005 BLUE CLAY 0020 GRVL 0025 BLUE
                                                                                            CLAY 0068 GRVL 0072 SHLE 0075
CON     12  13   34-  425875   760 03/52  2510    4  FR     92    48          6  5/00 ST DO KELLEY J
                 559 4750095                                                                TPSL CLAY 0012 BLUE CLAY 0070 BLUE CLAY
                                                                                            SHLE STNS 0090 HPAN 0094 BLCK SHLE 0098
CON     12  14   34-  426375   770 02/63  2510    4  SU     90    60    82    2  3/00 ST DO WATSON C
                 561 4750096                                                                YLLW TPSL 0014 BLUE CLAY 0090 BLCK MSND
                                                                                            0091 BLCK SHLE 0095
CON     12  14   34-  426400   775 01/63  2510    4  SU     91    60   112                 WATSON C
                 560 4750145                                                                YLLW TPSL 0014 BLUE CLAY 0090 MSND 0091
                                                                                            BLCK SHLE 0112
CON     12  15   34-  426950   725 05/71  2510    4  FR     69     8    22    5  2/30 DO    KEYS ROSS
                3879 4750250                                                                BRWN TPSL 0002 YLLW CLAY 0008 BLUE CLAY
                                                                                            0064 BLCK HPAN 0070 BLCK SHLE 0072
CON     12  18   34-  428400   735 07/73  2552    3  FR     72    20    73          DO     HAY B
                4289 4749260                                                                BRWN CLAY 0014 BLUE CLAY 0072 GRVL 0073
CON     12  18   34-  428420   735 04/72  2510    4  FR     69    20    29    6  6/00 DO    FISHER E
                4069 4749200                                                                BRWN TPSL 0002 YLLW CLAY 0015 BLUE CLAY
                                                                                            0062 BLCK HPAN CLAY 0068 GREY SHLE 0072
CON     12  18   34-  428425   753 05/58  2510    4  FR     52     6    36    2        ST DO CARROLL E
                 562 4749175                                                                TPSL FILL 0008 BLUE CLAY 0049 HPAN 0052
                                                                                            GREY SHLE 0053
```

MUNICIPALITY CONCESSION ETC	LOT	WELL NO	UTM EASTING NORTHING	ELEV FEET	DATE	DRILLER	CSG DIA INS	KIND OF WATER	WATER FOUND FEET	STAT LVL FEET	PUMP LVL FEET	TEST RATE GPM	TEST TIME HR/MN	WATER USE	OWNER/LOG/SCREEN DEPTHS IN FEET TO WHICH FORMATIONS EXTEND
BROOKE TOWNSHIP (CONTINUED....)															
CON	12	19	34- 429150 563 4750110	750	08/62	2510	4	SU	72	24	25	4	3/00	DO	DONKERS L YLLW TPSL 0012 CLAY MSND 0028 BLUE CLAY 0071 (S 0068 02) HPAN 0074 BLCK ROCK SHLE 0075
CON	12	22	34- 431195 564 4750150	725	07/56	2510	4	SU	58	15	25	5	2/00	ST DO	GREER H TPSL CLAY 0012 BLUE CLAY 0056 HPAN 0066 BLCK SHLE 0071
CON	13	1	34- 417900 565 4751145	700	10/66	4504	4	FR	58	25	50	2	2/00	DO	SAWYER G TPSL 0010 BLUE CLAY 0056 HPAN 0058 BLCK SHLE 0060
CON	13	3	34- 419256 4436 4750439	690	04/74	1916	4		DRY						RUNDLE JOHN YLLW CLAY SAND 0010 GREY CLAY 0055 BLCK CLAY GRVL 0057 BLCK SHLE 0070
CON	13	3	34- 419327 4437 4750434	690	04/74	1916	4	FR	58	12	45	1	2/00	DO	RUNDLE JOHN YLLW CLAY SAND 0010 GREY CLAY 0057 BLCK CLAY GRVL 0058 BLCK SHLE 0067
CON	13	5	34- 420545 566 4750775	695	05/65	1809	4	FR	59	18	50	2	1/00	DO	SYLVESTER A RED CLAY 0012 BLUE CLAY 0050 HPAN 0059 GRVL 0060
CON	13	6	34- 421550 567 4751575	700	07/60	2510	4	FR	55	6	24	3	1/00	DO	WILSON C TPSL CLAY 0014 BLUE CLAY 0040 CLAY GRVL 0054 HPAN 0055 BLCK MSND 0056 BLCK SHLE 0066
CON	13	8	34- 422795 569 4750400	700	07/64	1903	4		DRY						HIGGINS E CLAY 0047 BLCK SHLE 0048
CON	13	8	34- 422795 568 4750420	700	07/64	1903	4		DRY						HIGGINS E CLAY 0048 BLCK SHLE 0051
CON	13	9	34- 423099 571 4750700	725	05/60	2510	4	FR	46	FLW	48	2	4/00	DO	HOLBROOK E TPSL CLAY 0008 BLUE CLAY 0034 BLUE CLAY GRVL 0044 GRVL MUCK 0046 HPAN 0048 BLCK SHLE 0050
CON	13	9	34- 423115 570 4750525	725	05/60	2510	4	FR	48	FLW	49	1	2/00	DO	HOLBROOK E TPSL CLAY 0006 BLUE CLAY 0047 HPAN 0049 (S 0048 04) BLCK SHLE 0052
CON	13	13	34- 425550 3243 4750490	775	07/68	4903	4	SU	97	40	60	3	4/00	ST DO	LUCAS E H TPSL 0003 GREY CLAY 0010 BLUE CLAY 0095 GRVL 0097 SHLE 0100
CON	13	15	34- 426750 572 4750445	760	04/62	2510	4	SU	86	54	88	1	10/00	DO	WERDEN L TPSL CLAY 0014 BLUE CLAY 0086 HPAN 0088 BLCK SHLE 0092
CON	13	15	34- 427045 573 4750375	730	02/63	2510	4	SU	85	60	83	2	10/00	ST DO	WERDEN L YLLW TPSL 0015 BLUE CLAY 0085 (S 0082 11) HPAN 0088 BLCK SHLE 0092
CON	13	16	34- 427115 574 4750350	725	09/55	2510	4	SU	75	10	15	4	2/00	DO	CHRISTIE D TPSL CLAY 0012 BLUE CLAY 0044 BLCK GRVL 0046 BLUE CLAY 0069 HPAN 0074 BLCK SHLE 0081
CON	13	16	34- 427210 575 4750850	735	07/64	2510	4	FR	88	32	36	4	4/00	DO	BROWN W TPSL 0015 BLUE CLAY 0081 HPAN 0089 (S 0084 02) GREY SHLE 0092

CON	13	16	34- 427270 3873 4751440	775	03/71	2510	4	FR	99	46	130	2	3/00	ST	MCVICAR DON BRWN TPSL 0002 YLLW CLAY 0014 BLUE CLAY 0097 BLCK HPAN 0099 BLCK SHLE 0130
CON	13	17	34- 428050 576 4750450	750	01/65	2510	4	FR	105	42	80	2	1/00	ST DO	LEITCH A TPSL CLAY 0014 BLUE CLAY 0105 HPAN 0106 BLCK SHLE 0108
CON	13	18	34- 428460 577 4751580	750	07/64	2510	4	SU	105	54	55	4	3/00	DO	LEISHOUT J YLLW TPSL 0015 BLUE CLAY 0102 HPAN 0111 BLCK SHLE 0114
CON	13	24	34- 432100 3801 4750340	730	10/70	2510	4	SU	56	21	26	6	2/00	ST DO	NIEUWENHUIZEN A BRWN TPSL 0002 YLLW CLAY 0015 BLUE CLAY 0055 (S 0054 02) BLCK HPAN 0056 BLCK SHLE 0062
CON	13	24	34- 432595 578 4750300	725	01/58	2510	4	FR	62	13	23	4	3/00	PS	SCHOOL SECTION 10 TPSL CLAY 0014 BLUE CLAY 0049 HPAN 0061 BLCK SHLE 0062
CON	13	24	34- 432600 4230 4750510	730	02/73	2510	4	SU	55	8	16	5	2/00	DO	DANIELS R BRWN TPSL 0002 YLLW CLAY 0010 BLUE CLAY 0055 BLCK HPAN 0057 BLCK SHLE ROCK 0060
CON	13	28	34- 434825 579 4750350	750	07/64	1903	4	SU	65	20	25	15	2/00	DO	VERHOYSEN T CLAY 0057 HPAN 0059 BLCK SHLE 0070
CON	13	28	34- 434825 580 4750350	750	08/64	1903	4	SU	65	20	25	15	6/00	DO	VERHOYSEN T CLAY 0057 HPAN 0059 BLCK SHLE 0082 GREY LMSN 0083
CON	13	28	34- 435000 3711 4750320	740	07/70	4741	5	SU	66	35	63	6	8/00	ST	VERHOYSEN J BRWN CLAY 0015 GREY CLAY 0035 GREY MSND CLAY 0052 BLCK SHLE 0064 BLCK LMSN 0066
CON	13	29	34- 434930 4846 4750372	740	10/74	4741	5	FR		20	50	8	3/00	ST DO	UERHOYEN THES TPSL 0001 BRWN CLAY 0008 GREY CLAY 0060 BLCK SHLE 0065
CON	14	2	34- 418650 582 4753220	696	04/60	4903	4	FR	46	10	20	10	12/00	ST DO	SISSON A GREY CLAY 0009 BLUE CLAY 0046 GRVL 0048 BLCK SHLE 0050
CON	14	2	34- 418655 581 4753295	696	04/60	4903	4		DRY						SISSON A CLAY 0008 BLUE CLAY 0047 HPAN 0048 BLCK SHLE 0065
CON	14	2	34- 419050 583 4753265	696	08/64	4903	5		DRY						MANSFIED CLAY MSND 0010 BLUE CLAY 0046 BLCK SHLE 0050
CON	14	2	34- 419055 584 4753250	696	08/64	4903	5	FR	46	20	27	3	2/00	ST DO	MANSFIELD CLAY MSND 0009 BLUE CLAY 0046 BLCK SHLE 0048
CON	14	3	34- 419600 587 4753225	696	08/67	4903	4	FR	75	20	25	5	10/00	ST DO	CAPES E CLAY 0005 BLUE CLAY 0045 SHLE 0080
CON	14	3	34- 419720 586 4753300	715	08/67	4903	4		DRY						CAPES E CLAY 0005 BLUE CLAY 0045 SHLE 0055
CON	14	3	34- 419745 585 4753275	696	08/67	4903	4	FR	50	20	50	1	/30		CAPES E CLAY 0005 BLUE CLAY 0045 SHLE 0050
CON	14	6	34- 421167 4524 4753196	695	10/74	5407	4	FR	32	6	30	6	2/00	DO	SHEA BILL BRWN TPSL 0002 YLLW CLAY 0009 BLUE CLAY 0032 BLCK HPAN 0037 BLCK SHLE ROCK 0043
CON	14	6	34- 421174 4522 4753241	695	10/74	5407	4	FR	35						SHEA BILL BRWN TPSL 0002 YLLW CLAY 0010 BLUE CLAY 0035 BLCK SAND CLAY SILT 0038 BLCK SHLE ROCK 0042
CON	14	6	34- 421190 588 4753260	696	01/57	4903	4	FR	38	5	7	3	4/00	PS	SCHOOL SECTION NO 18 CLAY 0010 BLUE CLAY 0036 BLCK MSND 0038 SHLE 0040
CON	14	6	34- 421223 4489 4753255	695	06/74	5407	4	FR	34	7	22	4	10/00	DO	SHEA BILL YLLW CLAY 0009 BLUE CLAY 0034 (S 0032

- CONTINUED -

MUNICIPALITY CONCESSION ETC	LOT	WELL NO	UTM EASTING NORTHING	ELEV FEET	DATE	DRILLER	CSG DIA INS	KIND OF WATER	WATER FOUND FEET	STAT LVL FEET	PUMP LVL FEET	TEST RATE GPM	TEST TIME HR/MN	WATER USE	OWNER/LOG/SCREEN DEPTHS IN FEET TO WHICH FORMATIONS EXTEND
BROOKE TOWNSHIP (CONTINUED....)															
															21) BLCK SAND 0036 BLCK HPAN SILT CLAY 0038 BLCK SHLE ROCK 0039
CON	14	6	34- 421225 4523 4753276	695	10/74	5407	4	FR	36	6					SHEA BILL BRWN TPSL 0002 YLLW CLAY 0012 BLUE CLAY 0036 BLCK SAND CLAY SILT 0039 BLCK SHLE ROCK 0040 LMSN 0045 BLCK SHLE ROCK 0049
CON	14	7	34- 421695 589 4753120	700	07/66	4903	4	FR	35	6	6	10	24/00	ST DO	MOFFIT L TPSL 0005 BLUE CLAY 0035 GRVL 0040 BLCK SHLE 0045
CON	14	11	34- 424259 590 4753245	745	10/55	2510	4	SU	72	23	70	1	8/00	ST DO	MOFFATT H TPSL CLAY 0014 BLUE CLAY 0068 HPAN 0069 BLUE CLAY 0072 BLCK SHLE 0073 BLCK SHLE 0079
CON	14	14	34- 426455 591 4753195	775	05/63	2510	4	FR	105	58	84	5	3/00	ST DO	DAVIDSON E YLLW TPSL 0015 BLUE CLAY 0077 CLAY 0105 MSND 0106 SHLE 0110
CON	14	16	34- 427220 3533 4752020	775	05/69	4903	4	FR	100	40	46	5	2/00	ST DO	TRENOUTH BILL BRWN TPSL 0005 BLUE CLAY 0015 GREY CLAY 0060 GREY MSND 0065 BLUE CLAY 0098 BLCK GRVL 0100 BLCK SHLE 0105
CON	14	17	34- 428315 593 4753145	770	04/61	1903	4	SU	106	40	65	5	5/00	DO	JOHNSTON H CLAY 0085 HPAN 0102 BLCK SHLE 0111
CON	14	17	34- 428350 592 4753145	775	02/47	2510	5	FR	107	42	62	6	6/00	ST DO	KING C CLAY 0005 CSND 0008 CLAY 0042 FSND CLAY 0048 CLAY 0096 HPAN SHLE CLAY 0107 BLCK SHLE 0111
CON	14	20	34- 429800 4213 4753160	775	01/73	2510	4	SU	106	46	50	4	2/30	ST DO	KLEIN A BRWN TPSL 0002 YLLW CLAY 0015 BLUE CLAY 0103 BLCK HPAN 0106 BLCK SHLE ROCK 0115
CON	14	24	34- 432460 4017 4753170	778	11/71	2510	4	FR	103	49	56	5	2/30	DO	CRAN CLARE BRWN TPSL 0002 YLLW CLAY 0014 BLUE CLAY 0097 BLCK HPAN 0100 GREY SHLE 0104
CON	14	25	34- 432147 4415 4753220	787	03/74	5407	4	SU	91	45	58	6	3/00	DO	WATT J BRWN TPSL 0002 YLLW CLAY 0012 BLUE CLAY 0088 BLCK HPAN 0092 BLCK SHLE 0096
CON	14	25	34- 432997 594 4753125	775	01/62	2510	4	SU	77	35	37	4	6/00	DO	DAVIDSON F TPSL CLAY MSND 0004 GRVL 0012 BLUE CLAY 0067 HPAN 0078 GREY SHLE 0085
CON	14	26	34- 433370 4019 4753100	765	11/71	2510	4		DRY						EASTABROOK CLARE BLCK TPSL 0002 YLLW CLAY 0016 BLUE CLAY 0084 GREY LMSN 0140
CON	14	26	34- 433440 4018 4753200	760	12/71	2510	4	FR	84	15	80	4	5/00	ST DO	EASTERBROOK CLARE BRWN TPSL 0002 YLLW CLAY 0012 BLUE CLAY 0077 BLCK HPAN CLAY 0080 BLCK HPAN 0084 GREY LMSN 0086
CON	14	27	34- 434340 595 4752000	750	12/61	2510	4	FR	77	13	82	3	5/00	ST DO	SIFTON W YLLW TPSL 0014 BLUE MSND 0035 MSND 0040 CLAY 0070 HPAN 0077 GREY SHLE 0083
CON	14	29	34- 435100 3990 4753200	760	10/71	1903	4	FR FR FR	77 85 90	8	25	12	5/00		DODGE L GREY CLAY 0077 GREY HPAN STNS 0090 GREY SHLE 0092

COURTRIGHT VILLAGE

		34- 379660 606 4741500	590	04/54	1404	10	FR	209	31	31	20		MU	COURTRIGHT VILLAGE RED CLAY 0006 HPAN 0033 BLUE CLAY 0093 MSND GRVL 0178 SHLE HPAN 0183 SHLE 0207 BLCK SHLE 0209 SHLE 0247
		34- 379670 3532 4741620	590	08/69	2801	2	FR	133	25	26	37	5/00		VILLAGE COURTRIGHT BRWN TPSL 0001 GREY CLAY GRVL 0114 FSND CLAY GRVL 0125 GREY CLAY SILT GRVL 0133 BRWN MSND GRVL 0136 FSND GRVL CLAY 0140 GRVL MSND CLAY 0143 GREY MSND GRVL CLAY 0160 (S 0150 10) GREY CLAY GRVL MSND 0174
		34- 379670 3531 4741630	590	08/69	2801	8	FR	133	26	28	104	8/00	MU	VILLAGE COURTRIGHT BRWN TPSL 0001 GREY CLAY GRVL 0114 FSND CLAY GRVL 0125 GREY CLAY SILT GRVL 0133 BRWN MSND GRVL 0136 FSND GRVL CLAY 0140 GRVL MSND CLAY 0143 GREY MSND GRVL CLAY 0160 (S 0145 15) GREY CLAY GRVL MSND 0165
		34- 379810 3495 4741350	600	10/68	1404	4		DRY						COURTRIGHT P U C RED CLAY 0030 BLUE CLAY 0212 BLCK SHLE 0213 GREY SHLE 0226
		34- 380520 3493 4741500	620	04/69	1404	4	FR FR FR	200 215 240	38	318	15	40/00		COURTRIGHT PUC RED CLAY 0030 BLUE CLAY 0200 BLCK SHLE 0202 GREY SHLE 0338

DAWN TOWNSHIP

CON	1	11	34- 397940 607 4720400	600	08/62	4707	4	FR	52	8	15	8	5/00	PS SCHOOL SECTION NO 22 CLAY 0007 BLUE CLAY 0014 CLAY 0016 GRVL CLAY 0052 MSND GRVL 0056 SHLE 0062
CON	1	12	34- 399224 4366 4721093	603	09/73	5406	4	FR	53	18	20	5	1/00	DO ROBINSON C YLLW CLAY 0006 BLUE CLAY 0045 HPAN 0053 BLCK SHLE 0067
CON	1	13	34- 399230 3503 4721950	610	06/69	5406	4		DRY					BUTZER I YLLW CLAY 0008 BLUE CLAY 0053 HPAN 0060 BLCK SHLE 0070
CON	1	13	34- 399250 3505 4721920	610	06/69	5406	4	FR	78	15	78		2/00	BUTZER IAN YLLW CLAY 0006 BLUE CLAY 0054 HPAN 0068 BLCK SHLE 0078
CON	1	13	34- 399260 3504 4721880	610	06/69	5406	4		DRY					BUTZER IAN YLLW CLAY 0009 BLUE CLAY 0055 MSND 0072 BLCK SHLE 0085
CON	1	14	34- 399250 608 4722400	610	08/57	5406	4	FR	61	12	12	6	1/00	ST DO GLASSFORD G YLLW CLAY 0012 BLUE CLAY 0051 MSND MUCK 0053 BLCK SHLE 0062
CON	1	16	34- 399300 611 4723725	625	08/56	4708	4	MN	53	12	15	5	2/00	ST DO STEVENS J TPSL 0003 CLAY 0035 CLAY GRVL 0053 GRVL 0054 BLCK SHLE 0060
CON	1	16	34- 399300 4144 4723870	620	06/72	5406	4	FR	56	17	25	3	2/00	DO STEVENS L R YLLW CLAY 0005 BLUE CLAY 0052 HPAN 0054 BLCK SHLE 0067
CON	1	16	34- 399320 609 4723595	625	03/49	3620	4	FR	60	20				DO STEVENS E GREY MSND 0004 BRWN CLAY 0016 BLUE CLAY 0060
CON	1	16	34- 399350 610 4723600	625	06/49	5406	4	FR	59	12	32			ST DO STEVENS E CLAY 0057 MSND MUCK 0058 UNKN UNKN UNKN UNKN 0059

MUNICIPALITY CONCESSION ETC	LOT	WELL NO	UTM EASTING NORTHING	ELEV FEET	DATE	DRILLER	CSG DIA INS	KIND OF WATER	WATER FOUND FEET	STAT LVL FEET	PUMP LVL FEET	TEST RATE GPM	TEST TIME HR/MN	WATER USE	OWNER/LOG/SCREEN DEPTHS IN FEET TO WHICH FORMATIONS EXTEND
DAWN TOWNSHIP (CONTINUED....)															
CON	1	18	34- 399410 612 4725100	625	09/66	4708	4	FR	58	15	30	5	4/00	ST DO	PHAIR B TPSL 0002 YLLW CLAY 0009 BLUE CLAY 0058 BLCK SHLE 0059
CON	1	19	34- 399400 613 4725395	625	11/57	5406	4	FR	65	18	50	4	2/00	ST DO	VANSICKLE M YLLW CLAY 0012 BLUE CLAY STNS 0060 MSND GRVL 0063 BLCK SHLE 0071
CON	1	20	34- 399460 3396 4726400	627	05/68	4708	4	FR	64	30	40	4			MOULTON MARGARET TPSL 0002 YLLW CLAY 0009 BLUE CLAY 0064 BLCK SHLE 0065
CON	1	20	34- 399460 3397 4726430	627	05/68	4708	4	FR	64	30	50	4	4/00	DO	MOULTON MARGARET TPSL 0002 YLLW CLAY 0009 BLUE CLAY 0064 BLCK SHLE 0066
CON	1	21	34- 399460 3395 4726530	627	05/68	4708	4	SA	65	30	50	3	99/30		UNTD HOLINESS CHURCH TPSL 0002 YLLW CLAY 0009 BLUE CLAY 0065 BLCK SHLE 0070
CON	1	22	34- 398250 615 4727500	625	01/61	4708	4	FR	56	16	20	5	1/00	ST DO	GRAHAM G TPSL 0002 YLLW CLAY 0009 BLUE CLAY 0056 BLCK SHLE 0057
CON	1	22	34- 399450 4062 4727490	625	12/71	4708	4		63	23	40	5	2/00	ST DO	UNSWORTH G TPSL 0001 YLLW CLAY 0012 BLUE CLAY 0063 SHLE GRVL 0064 BLCK SHLE 0066
CON	1	22	34- 399455 4362 4727553	627	10/73	4708	4	FR	59	24	50	4	6/00	ST DO	UNSWORTH G TPSL 0001 YLLW CLAY 0007 BLUE CLAY 0059 GRVL 0061 BLCK SHLE 0062
CON	1	22	34- 399505 614 4727260	625	09/55	3620	5	FR	60	41	61	5		ST DO	UNSWORTH G TPSL 0004 BLUE CLAY 0059 GRVL 0062
CON	1	24	34- 399250 616 4728575	625	04/59	3620	6	FR	78	22	35	6	1/00	ST	UNSWORTH G BLUE CLAY 0076 HPAN 0078 GRVL 0079
CON	1	25	34- 398325 618 4729550	625	06/67	4708	4		DRY						LANGSTAFF B TPSL 0002 YLLW CLAY 0009 BLUE CLAY 0081 BLCK SHLE 0088
CON	1	25	34- 398330 617 4729525	625	06/67	4708	4	SU	80	36	40	4	5/00	ST DO	LANGSTAFF B TPSL 0002 YLLW CLAY 0009 BLUE CLAY 0080 GRVL SHLE 0082 BLCK SHLE 0083
CON	1	26	34- 399401 4617 4730161	630	09/74	4708	7	FR	65	31	31	4	10/00	DO	TRANS CAN PIPE LINE TPSL 0001 YLLW CLAY 0011 BLUE CLAY 0065 FSND 0067 BLCK SHLE 0070
CON	1	26	34- 399442 4616 4730034	630	06/74	4708	4		DRY						TRANS CAN PIPE LINE TPSL 0001 YLLW CLAY 0011 BLUE CLAY 0068 GREY SHLE 0075
CON	1	26	34- 399595 619 4729990	625	11/67	4708	4	FR	66	40	44	4	3/00	ST DO	BABCOCK G TPSL 0002 YLLW CLAY 0009 BLUE CLAY 0066 GRVL SHLE 0067 BLCK SHLE 0068
CON	1	27	34- 398337 4632 4730510	628	07/74	4708	4	FR	72	30	60	6	1/00	ST DO	EVANS NORMAN TPSL 0001 YLLW CLAY 0009 BLUE CLAY 0072 SHLE GRVL 0074 BLCK SHLE 0076
CON	1	30	34- 398400 622 4732210	630	12/67	5406	4	FR	80	23	30	7	3/00	DO	MARR G YLLW CLAY 0010 BLUE CLAY 0078 HPAN 0080 BLCK SHLE 0090

CON	1	30	34- 398400 621 4732240	625 11/67	5406	4		DRY							MARK G YLLW CLAY 0010 BLUE CLAY 0078 HPAN 0080 BLCK SHLE 0093 GREY SHLE 0095
CON	1	30	34- 399325 620 4732550	625 07/62	4708	4	FR	68	16	18	5	1/00	ST	DO	BRADLEY B TPSL 0002 YLLW CLAY 0010 BLUE CLAY 0068 GRVL 0069 BLCK SHLE 0071
CON	1	31	34- 398400 624 4732820	635 12/53	3620	6	FR	85	30	50		24/00	ST	DO	MACGREGOR G BLCK CLAY 0001 WHIT CLAY 0016 BLUE CLAY 0046 GRVL 0050 WHIT CLAY 0085
CON	1	31	34- 398450 623 4732845	635 11/53	3620	6		DRY							MACGREGOR G BLCK CLAY 0006 WHIT CLAY 0020 BLUE CLAY 0055 GRVL STNS 0067 WHIT CLAY 0084
CON	1	31	34- 398450 625 4733230	630 05/54	3620	6	SU	73	22	27	3	2/00	ST	DO	GRAHAM E CLAY TPSL 0002 CLAY 0014 BLUE CLAY 0070 HPAN 0073 SHLE 0074
CON	1	31	34- 399400 3806 4732700	630 08/70	4708	4	FR	66	24	26	5	8/00	ST	DO	WILSON CHAS TPSL 0001 YLLW CLAY 0009 BLUE CLAY 0066 GRVL SHLE 0068 BLCK SHLE 0069
CON	1	32	34- 398425 626 4733600	635 07/64	2510	4	FR	75	21	32	3	5/00	DO		METCALF W YLLW TPSL 0015 BLUE CLAY 0075 (S 0072 02) HPAN 0076 BLCK SHLE 0088
CON	1	32	34- 398425 627 4733650	625 08/63	2510	4		DRY							METCALF W YLLW TPSL 0012 BLUE CLAY 0073 HPAN 0075 BLCK SHLE 0077
CON	1	32	34- 398500 628 4733620	630 08/63	2510	4	FR	76	19	79	2	4/00	DO		METCALF W YLLW TPSL 0012 BLUE CLAY 0074 HPAN MUCK 0075 BLCK MSND 0076 BLCK SHLE 0079 (S 0077 02)
CON	1	34	34- 398550 4380 4734790	625 06/73	3703	4	FR	68	45	49	3		DO		IRWIN T YLLW CLAY 0012 BLUE CLAY CSND GRVL 0068
CON	1	34	34- 399035 4046 4734875	626 09/71	3703	4	MN	69	20	53	2	3/00	DO		JARVIS D YLLW CLAY 0013 BLUE CLAY 0060 BLCK SHLE 0074
CON	2	11	34- 399300 3726 4720830	600 08/70	3507	4	FR	53	20	30	20	5/00	ST		HEREYGERS C J BLCK TPSL 0002 BRWN CLAY 0020 BLUE CLAY 0053 GRVL MSND 0056 BLCK SHLE 0058
CON	2	11	34- 399320 3727 4720850	600 08/70	3507	4		DRY							HEREYGERS C J BLCK TPSL 0002 BRWN CLAY 0018 BLUE CLAY 0052 GRVL 0053 BLCK SHLE 0055
CON	2	11	34- 400590 3534 4720540	600 06/69	4707	4	SU	49	8	40	3	10/00	ST	DO	HANSON J TPSL 0001 CLAY 0049 GRVL SHLE 0051 BLCK SHLE 0053
CON	2	13	34- 399425 629 4722075	625 01/66	4707	4	SU	50	15	30	2	10/00	ST	DO	CLARK K TPSL 0001 CLAY 0050 SHLE GRVL 0052 BLCK SHLE 0053
CON	2	13	34- 400500 3432 4721700	610 08/68	4707	4		DRY							CLARK KEN TPSL 0001 CLAY 0052 BLCK SHLE 0056
CON	2	13	34- 400550 3433 4721700	610 08/68	4707	4		DRY							CLARK KEN TPSL 0001 CLAY 0051 BLCK SHLE 0055
CON	2	13	34- 400550 3438 4722160	615 08/68	4707	4		DRY							CLARK KEN TPSL 0001 CLAY 0050 GRVL 0051 BLCK SHLE 0055
CON	2	13	34- 400600 3437 4721700	610 08/68	4707	4	FR	54	16	50	1	4/00			CLARK KEN TPSL 0001 CLAY 0050 SHLE GRVL 0051 BLCK SHLE 0054
CON	2	13	34- 400650 3436 4721800	610 08/68	4707	4		DRY							CLARK KEN TPSL 0001 CLAY 0051 BLCK SHLE 0056
CON	2	13	34- 400650 3435 4721850	610 08/68	4707	4		DRY							CLARK KEN TPSL 0001 CLAY 0052 BLCK SHLE 0056

MUNICIPALITY CONCESSION ETC	LOT	WELL NO	UTM EASTING NORTHING	ELEV FEET	DATE	DRILLER	CSG DIA INS	KIND OF WATER	WATER FOUND FEET	STAT LVL FEET	PUMP LVL FEET	TEST RATE GPM	TEST TIME HR/MN	WATER USE	OWNER/LOG/SCREEN DEPTHS IN FEET TO WHICH FORMATIONS EXTEND
DAWN TOWNSHIP (CONTINUED....)															
CON	2	13	34- 400650 3434 4721880	610	08/68	4707	4		DRY						CLARK KEN TPSL 0001 CLAY 0052 BLCK SHLE 0058
CON	2	15	34- 399410 630 4723345	625	10/57	5406	4	FR	61	12	30	17	2/00	PS	SCHOOL SECTION NO 1 YLLW CLAY 0005 BLUE CLAY 0056 MSND GRVL 0057 BLCK SHLE 0061
CON	2	15	34- 399435 4063 4723250	622	05/71	4708	4		51	23	23	4	8/00	DO	WILSON L TPSL 0001 YLLW CLAY 0012 BLUE CLAY 0051 SHLE GRVL 0052 BLCK SHLE 0054
CON	2	18	34- 400790 4726 4725015	630	09/74	4708	4	FR	59	16	20	5	2/00	ST DO	GRAY HAROLD TPSL 0002 YLLW CLAY 0009 BLUE CLAY 0059 SHLE GRVL 0060 BLCK SHLE 0062
CON	2	20	34- 400500 632 4726375	625	04/65	3507	4	FR	67	20	50	4	4/00	DO	STEVENS J TPSL 0002 BRWN CLAY 0022 BLUE CLAY 0067 GRVL 0069 BLCK SHLE 0070
CON	2	20	34- 400500 631 4726415	625	04/65	3507	4	FR	62	20	30	6	4/00	ST DO	STEVENS R TPSL 0002 BRWN CLAY 0018 BLUE CLAY 0062 GRVL 0063 BLCK SHLE 0064
CON	2	23	34- 400875 633 4728025	625	05/63	3507	4	FR	60	20	29	6	3/00	ST	MCLACHLIN N TPSL 0002 BRWN CLAY 0020 BLUE CLAY 0060 GRVL 0062 BLCK SHLE 0065
CON	2	24	34- 400795 637 4728745	625	11/66	3507	4	FR	69	30	60	3	4/00	DO	MCLAUCHIN N TPSL 0002 BRWN CLAY 0020 BLUE CLAY 0069 GRVL 0070 BLCK SHLE 0071
CON	2	24	34- 400795 636 4728750	625	11/66	3507	4		DRY						MCLAUCHLIN N TPSL 0002 BRWN CLAY 0020 BLUE CLAY 0069 BLCK SHLE 0070
CON	2	24	34- 400800 4143 4728775	630	09/70	0001	4	FR	70	33					MCLAUCHLIN N TPSL 0002 CLAY 0069 GRVL SHLE 0073
CON	2	24	34- 400900 635 4728800	625	06/66	3507	4	FR	68	22	40	5	6/00	ST DO	MCLAUCHLIN N TPSL 0002 BRWN CLAY 0020 BLUE CLAY 0068 GRVL 0069 BLCK SHLE 0070
CON	2	24	34- 400950 3770 4728250	635	10/70	3507	4	FR	66	20	25	10	2/00	ST DO	MCLAUCHLIN N BLCK TPSL 0002 BRWN CLAY 0020 BLUE CLAY 0066 GRVL 0069 BLCK SHLE 0070
CON	2	24	34- 400960 3724 4728650	635	07/70	3507	4		DRY						MCLAUCHLIN NELSON BLCK TPSL 0002 BRWN CLAY 0022 BLUE CLAY 0070 BLCK SHLE 0080
CON	2	24	34- 400980 3723 4728790	635	07/70	3507	4		DRY						MCLAUCHLIN NELSON BLCK TPSL 0002 BRWN CLAY 0020 BLUE CLAY 0072 BLCK SHLE 0090
CON	2	24	34- 401000 3771 4728850	635	10/70	3507	4		DRY						MCLAUCHLIN NELSON BLCK TPSL 0002 BRWN CLAY 0022 BLUE CLAY 0067 GRVL 0069 BRWN HPAN 0080 BLCK SHLE 0102
CON	2	25	34- 400925 634 4728850	625	06/66	3507	4		DRY						MCLAUCHLIN N TPSL 0002 BRWN CLAY 0020 BLUE CLAY 0068 BLCK SHLE 0070
CON	2	28	34- 401050 638 4730910	625	06/65	5409	6	SA	60	17	18	5	2/00	ST DO	MCFADDEN M BRWN CLAY 0014 BLUE CLAY 0060 GRVL STNS 0062

```
CON    2  29   34-  399750   625 05/61  3620   4  FR    64   17   25   2  1/00 DO    DAVIS B
                639 4731600                                                         TPSL 0004 BLUE CLAY 0064 MSND SHLE 0065
                                                                                    HPAN 0066
CON    2  30   34-  399800   625 04/67  4708   4  FR    70   23        5  1/00 DO    KNOX PRESBYTERIAN CH
                640 4732550                                                         TPSL 0002 YLLW CLAY 0009 BLUE CLAY 0070
                                                                                    GRVL SHLE 0071 BLCK SHLE 0072
CON    2  31   34-  401150   625 10/58  3620   6  FR    63   20   25  19  1/00 ST DO GAMBLE K
                641 4733000                                                         BLCK CLAY 0001 BLUE CLAY 0062 HPAN 0063
                                                                                    ROCK 0064
CON    2  32   34-  401100   625 06/67  4708   4        DRY                         GRAHAM D
                642 4733250                                                         TPSL 0002 YLLW CLAY 0009 BLUE CLAY 0055
                                                                                    BLCK SHLE 0056
CON    2  32   34-  401100   625 06/67  4708   4        DRY                         GRAHAM D
                644 4733345                                                         TPSL 0002 YLLW CLAY 0009 BLUE CLAY 0055
                                                                                    BLCK SHLE 0057
CON    2  32   34-  401100   625 06/67  4708   4  FR    56   21   40   4  1/00 ST    GRAHAM D
                645 4733380                                                         TPSL 0002 YLLW CLAY 0009 BLUE CLAY 0055
                                                                                    SHLE 0056 BLCK SHLE 0058
CON    2  32   34-  401100   625 06/67  4708   4        DRY                         GRAHAM D
                643 4733400                                                         TPSL 0002 YLLW CLAY 0009 BLUE CLAY 0055
                                                                                    BLCK SHLE 0056
CON    2  33   34-  400050   625 10/63  3507   4  FR    75    8   20  15  3/00 ST DO WILSON N
                646 4734140                                                         TPSL 0002 BRWN CLAY 0022 BLUE CLAY 0073
                                                                                    GRVL 0075 BLCK SHLE 0077
CON    3   4   34-  999999   625 06/49  3620   6  FR    64   24             ST     LUMER P
                647 9999999                                                         BLCK TPSL 0006 HPAN CLAY 0046 WHIT CLAY
                                                                                    SILT 0064
CON    3  11   34-  401200   600 08/62  4708   4  FR    52    6   45   2  1/00 ST    HOUSTON A
                648 4720400                                                         TPSL 0002 BLUE CLAY 0052 BLCK SHLE 0053
CON    3  16   34-  400821   625 06/73  5406   4  FR    60    8   12  10  1/00 DO    CLEMENT C
                4255 4723617                                                        YLLW CLAY 0020 BLUE CLAY 0037 HPAN 0057
                                                                                    BLCK SHLE 0063
CON    3  16   34-  401250   625 07/66  5406   4  FR    58   15   15  15  1/00 DO    CARR M
                649 4723375                                                         YLLW CLAY 0004 BLUE CLAY 0058 MSND 0059
CON    3  16   34-  401658   624 06/73  5406   4  FR    54   14   16  10  2/00 ST DO CARR L
                4368 4723364                                                        YLLW CLAY 0020 BLUE CLAY 0045 CLAY SAND
                                                                                    0052 HPAN 0054 BLCK SHLE 0062
CON    3  20   34-  401100   631 06/71  4708   4  FR    64   16   18   5  2/00 ST DO MERVEL B
                3928 4726350                                                        TPSL 0001 YLLW CLAY 0008 BLUE CLAY 0063
                                                                                    SHLE GRVL 0064 BLCK SHLE 0065
CON    3  20   34-  402200   625 09/65  4708   4  FR    66   16   25   5  1/00 ST DO ROBINSON N
                650 4726000                                                         TPSL 0002 YLLW CLAY 0009 BLUE CLAY 0066
                                                                                    SHLE 0067 BLCK SHLE 0069
CON    3  22   34-  401000   625 06/62  4708   4  FR    61   21   25   5  1/00 ST    ROBINSON D
                651 4727350                                                         TPSL 0002 YLLW CLAY 0009 BLUE CLAY 0061
                                                                                    BLCK SHLE 0062
CON    3  24   34-  399750   625 12/57  3620   7  FR    64   18   22  19        ST DO NOODS G
                652 4729360                                                         TPSL 0002  RED CLAY 0012 BLUE CLAY 0062
                                                                                    BLCK GRVL 0068
CON    3  25   34-  401350   625 12/62  5408  10        DRY                         ELLIOTT K
                655 4729400                                                         TPSL 0003 BLUE CLAY 0069 GREY SHLE 0076
CON    3  25   34-  401425   625 08/63  4708   4        DRY                         ELLIOT K
                656 4729350                                                         TPSL 0002 YLLW CLAY 0010 BLUE CLAY 0071
                                                                                    BLCK SHLE 0073
CON    3  25   34-  401700   625 09/62  5408   6  FR    66   18   20  10 12/00 ST DO DIEGHTON L
                654 4729400                                                         TPSL 0003 BLUE CLAY 0060 HPAN 0065 GRVL
                                                                                    0066
CON    3  25   34-  402260   625 05/50  3116   7  FR    62   17   34   9  1/00 ST DO LAPOINTE W
                653 4728425                                                         TPSL 0001 CLAY 0015 BLUE CLAY 0060 HPAN
                                                                                    0062 SHLE 0065
```

MUNICIPALITY CONCESSION ETC	LOT	WELL NO	UTM EASTING NORTHING	ELEV FEET	DATE	DRILLER	CSG DIA INS	KIND OF WATER	WATER FOUND FEET	STAT LVL FEET	PUMP LVL FEET	TEST RATE GPM	TEST TIME HR/MN	WATER USE	OWNER/LOG/SCREEN DEPTHS IN FEET TO WHICH FORMATIONS EXTEND
DAWN TOWNSHIP (CONTINUED....)															
CON	3	29	34- 401200 3768 4731720	640	10/70	3507	4	FR	57	22	25	30	2/00	ST DO	HOLNICK LEO BLCK TPSL 0002 BRWN CLAY 0024 BLUE CLAY 0057 GRVL 0059 BLCK SHLE 0060
CON	3	31	34- 402460 657 4732775	625	05/52	3620	6	FR	67	19	19			IR	ONEIL M TPSL 0002 CLAY 0014 BLUE CLAY 0060 HPAN 0066 GRVL 0067
CON	3	31	34- 402800 4217 4732540	648	06/72	4708	4	FR FR	58 59	16	24	4	2/00	ST DO	TURNER A TPSL 0001 YLLW CLAY 0008 BLUE CLAY 0058 SHLE 0059 BLCK SHLE 0061
CON	3	32	34- 402450 658 4733340	640	08/58	3620	7	FR	61	20	50	4	1/00	ST DO	ANDERSON L BLUE CLAY 0058 CLAY STNS 0061 ROCK 0062
CON	4	14	34- 402440 659 4722700	625	12/47	3116	4	FR	60	20	50	20	5/00	DO	BABCOCK A TPSL 0001 BLUE CLAY 0025 CLAY 0050 MSND 0051 HPAN 0060 GRVL 0061 SHLE 0080
CON	4	14	34- 403125 4008 4722390	627	10/71	5406	4	FR	63	8	30	2	4/30	ST DO	ROSSEEL F YLLW CLAY 0009 BLUE CLAY 0040 GREY CLAY 0058 MSND HPAN 0063 BLCK SHLE 0078
CON	4	14	34- 403200 3997 4722320	625	10/71	3507	4		DRY						ROSSELL F TPSL 0002 BRWN CLAY 0016 BLUE CLAY 0054 MSND 0055 BRWN HPAN 0063 BLCK SHLE 0068
CON	4	14	34- 403250 3998 4722340	625	09/71	3507	4		DRY						ROSSELL F TPSL 0002 BRWN CLAY 0016 BLUE CLAY 0052 FSND 0053 BRWN HPAN 0066 BLCK SHLE 0070
CON	4	14	34- 403380 4024 4722150	620	05/71	4708	4		DRY						ROSSEEL F TPSL 0002 YLLW CLAY 0009 BLUE CLAY 0042 HPAN 0058 BLCK SHLE 0064
CON	4	14	34- 403390 4021 4722300	620	05/71	4708	4		DRY						ROSSEEL F TPSL 0002 YLLW CLAY 0009 BLUE CLAY 0041 HPAN 0059 BLCK SHLE 0062
CON	4	14	34- 403390 4022 4722350	620	05/71	4708	4		DRY						ROSSEEL F TPSL 0002 YLLW CLAY 0009 BLUE CLAY 0042 HPAN 0058 BLCK SHLE 0062
CON	4	14	34- 403400 3999 4722450	625	09/71	3507	4		DRY						ROSSELL F TPSL 0002 BRWN CLAY 0018 BLUE CLAY 0067 BLCK SHLE 0070
CON	4	14	34- 403410 4020 4722330	620	05/71	4708	4		DRY						ROSSEEL F TPSL 0002 YLLW CLAY 0009 BLUE CLAY 0041 HPAN 0059 BLCK SHLE 0065
CON	4	14	34- 403420 4023 4722250	620	05/71	4708	4	FR	61	30	80	5	2/00		ROSSEEL F TPSL 0002 YLLW CLAY 0009 BLUE CLAY 0041 HPAN 0059 BLCK SHLE 0085
CON	4	14	34- 403440 4000 4722365	625	09/71	3507	4		DRY						ROSSELL F TPSL 0002 BRWN CLAY 0020 BLUE CLAY 0060 BRWN HPAN 0065 BLCK SHLE 0070
CON	4	14	34- 403450 4025 4722030	618	05/71	4708	4		DRY						ROSSEEL F TPSL 0002 YLLW CLAY 0011 BLUE CLAY 0042 HPAN 0060 BLCK SHLE 0063
CON	4	16	34- 402230 3386 4723700	630	04/68	5406	4	FR	60	16	27	1	15/00		ABRAHAMS WILFRED YLLW CLAY 0007 BLUE CLAY 0055 HPAN 0058 BLCK SHLE 0073

```
CON     4  25   34-  403525   625 06/65  4708    4  FR     70    19    25    8  1/00 ST    MCDONALD N
                664 4729260                                                                 TPSL 0002 YLLW CLAY 0010 BLUE CLAY 0068
                                                                                            SHLE GRVL 0069 BLCK SHLE 0070
CON     4  25   34-  403600   625 05/57  4708    3  FR     66    17    67    2        ST DO DOUGLAS F
                663 4729340                                                                 YLLW CLAY 0010 BLUE CLAY 0066 GRVL 0067
CON     4  25   34-  403750   625 03/57  4708    3         DRY                              DOUGLAS F
                662 4729300                                                                 YLLW CLAY 0010 BLUE CLAY 0067 BLCK SHLE
                                                                                            0068
CON     4  25   34-  403750   625 03/57  4708    3         DRY                              DOUGLAS F
                660 4729350                                                                 YLLW CLAY 0010 BLUE CLAY 0067 BLCK SHLE
                                                                                            0068
CON     4  26   34-  403022   642 08/73  4708              DRY                              CHARLTON L
                4402 4729482                                                                TPSL 0001 YLLW CLAY 0009 BLUE CLAY 0068
CON     4  26   34-  403023   642 08/73  4708              DRY                              CHARLTON L
                4406 4729477                                                                TPSL 0001 YLLW CLAY 0008 BLUE CLAY 0067
                                                                                            BLCK SHLE 0071
CON     4  26   34-  403070   643 08/73  4708              DRY                              CHARLTON L
                4405 4729501                                                                TPSL 0002 YLLW CLAY 0009 BLUE CLAY 0068
                                                                                            BLCK SHLE 0070
CON     4  26   34-  403081   643 08/73  4708    4  SA     68    21    35    4  1/00 DO    CHARLTON L
                4403 4729449                                                                TPSL 0002 YLLW CLAY 0009 BLUE CLAY 0067
                                                                                            GRVL SHLE 0068 BLCK SHLE 0071 (S    0068
                                                                                            03 )
CON     4  26   34-  403740   640 09/59  4708    4  FR     68    20    24    4  3/00 PS    SCHOOL SECTION NO 10
                665 4729440                                                                 YLLW CLAY 0010 BLUE CLAY 0068 GRVL 0069
                                                                                            BLCK SHLE 0071
CON     4  31   34-  403800   640 07/62  4708    4         DRY                              TURNER K
                667 4732800                                                                 TPSL 0002 YLLW CLAY 0008 BLUE CLAY 0054
                                                                                            HPAN STNS 0055
CON     4  31   34-  403800   640 07/62  4708    4  FR     57    14    17    5  2/00 ST DO TURNER K
                666 4732900                                                                 TPSL 0002 YLLW CLAY 0008 BLUE CLAY 0057
                                                                                            BLCK SHLE 0058
CON     4  33   34-  403125   640 07/62  4708    4  SU     57    16    18    5  2/00 ST DO JACQUES E
                668 4733800                                                                 TPSL 0002 YLLW CLAY 0009 BLUE CLAY 0057
                                                                                            SHLE 0058 BLCK SHLE 0059
CON     4  33   34-  403850   640 10/59  5408    6  FR     30    14                         JACQUES E
                669 4733700                                                                 TPSL 0004 BLUE CLAY 0030 CLAY GRVL MSND
                                                                                            0032 BLUE CLAY 0056
CON     4  34   34-  403415   640 09/63  3703    4  FR     54    20    38    4  2/00 ST DO KELLY W
                672 4734640                                                                 YLLW CLAY 0011 BLUE CLAY 0049 BLCK SHLE
                                                                                            0055
CON     4  34   34-  403480   640 08/58  3620    7  FR     51    25    52    1        ST DO MACDONALD J
                671 4734660                                                                 CLAY 0001 BLUE CLAY STNS 0051 ROCK 0052
CON     4  34   34-  403890   640 10/50  3530    8  FR     60    16                   ST DO BAILY E
                670 4733220                                                                 CLAY 0057 HPAN 0058 GRVL 0060
CON     5  12   34-  403475   625 08/63  4708    4  FR     43    15          6              LANSTAFF R
                674 4720950                                                                 TPSL 0002 YLLW CLAY 0008 BLUE CLAY 0043
                                                                                            FSND 0045 HPAN 0062 BLCK SHLE 0065
CON     5  12   34-  403475   625 08/63  4708    4  FR     82    15    20    6 10/00 DO    LANGSTOEF R
                675 4720975                                                                 TPSL 0002 YLLW CLAY 0010 BLUE CLAY 0041
                                                                                            HPAN 0050 MSND GRVL 0056 HPAN 0082 BLCK
                                                                                            SHLE 0084
CON     5  15   34-  404225   625 11/64  4708    4         DRY                              ENNETT J
                684 4723150                                                                 TPSL 0002 YLLW CLAY 0008 BLUE CLAY 0052
                                                                                            BLCK SHLE 0060
CON     5  15   34-  404420   625 11/64  4708    4         DRY                              ENNETT J
                687 4723190                                                                 TPSL 0002 YLLW CLAY 0010 BLUE CLAY 0052
                                                                                            BLCK SHLE 0056
CON     5  15   34-  404440   625 11/64  4708    4         DRY                              ENNETT J
                686 4723140                                                                 TPSL 0002 YLLW CLAY 0010 BLUE CLAY 0052
                                                                                            BLCK SHLE 0054
```

MUNICIPALITY CONCESSION ETC	LOT	WELL NO	UTM EASTING NORTHING	ELEV FEET	DATE	DRILLER	CSG DIA INS	KIND OF WATER	WATER FOUND FEET	STAT LVL FEET	PUMP LVL FEET	TEST RATE GPM	TEST TIME HR/MN	WATER USE	OWNER/LOG/SCREEN DEPTHS IN FEET TO WHICH FORMATIONS EXTEND
DAWN TOWNSHIP (CONTINUED....)															
CON	5	15	34- 404450 682 4723000	625	08/64	4708	4		DRY						ENNETT J TPSL 0002 YLLW CLAY 0009 BLUE CLAY 0052 BLCK SHLE 0053
CON	5	15	34- 404550 685 4723125	625	11/64	4708	4		DRY						ENNETT J TPSL 0002 YLLW CLAY 0010 BLUE CLAY 0053 BLCK SHLE 0057
CON	5	15	34- 404740 689 4723200	625	03/65	4708	4		DRY						ENNETT J TPSL 0002 YLLW CLAY 0014 BLUE CLAY 0050 BLCK SHLE 0055
CON	5	15	34- 404750 679 4723025	625	08/64	4708	4		DRY						ENNETT J TPSL 0002 YLLW CLAY 0009 BLUE CLAY 0052 BLCK SHLE 0058
CON	5	15	34- 404775 683 4723000	625	08/64	4708	4		DRY						ENNETT J TPSL 0002 YLLW CLAY 0009 BLUE CLAY 0052 BLCK SHLE 0054
CON	5	15	34- 404800 678 4722950	625	08/64	4708	4		DRY						ENNETT J TPSL 0002 YLLW CLAY 0010 BLUE CLAY 0051 BLCK SHLE 0055
CON	5	15	34- 404825 681 4723075	625	08/64	4708	4		DRY						ENNETT J TPSL 0002 YLLW CLAY 0009 BLUE CLAY 0052 BLCK SHLE 0054
CON	5	15	34- 404840 688 4723900	625	11/64	4708	4		DRY						ENNETT J TPSL 0002 YLLW CLAY 0009 BLUE CLAY 0052 BLCK SHLE 0054
CON	5	15	34- 404850 677 4722950	625	08/64	4708	4		DRY						ENNETT J TPSL 0002 YLLW CLAY 0009 BLUE CLAY 0052 BLCK SHLE 0053
CON	5	15	34- 404850 680 4723000	625	08/64	4708	4		DRY						ENNETT J TPSL 0002 YLLW CLAY 0009 BLUE CLAY 0051 BLCK SHLE 0056
CON	5	15	34- 404850 676 4723115	625	08/64	4708	4		DRY						ENNETT J TPSL 0002 YLLW CLAY 0009 BLUE CLAY 0052 BLCK SHLE 0056
CON	5	16	34- 403895 692 4723340	625	09/56	4708	4	FR	55	10	18	3	8/00	ST DO	HARRIS L TPSL 0002 YLLW CLAY 0012 BLUE CLAY 0050 HPAN 0055 GRVL 0056 BLCK SHLE 0058
CON	5	16	34- 403900 691 4723250	625	11/54	5406	4	FR	50	18	24	6	1/00	ST DO	BURNS B YLLW CLAY 0012 GREY CLAY 0046 HPAN 0050
CON	5	16	34- 404000 690 4723250	625	10/54	5406	4		DRY						BURNS B YLLW CLAY 0010 GREY CLAY 0047 GRVL 0049
CON	5	17	34- 403610 694 4723950	625	01/61	4708	4		DRY						GILLIES D TPSL 0002 YLLW CLAY 0009 BLUE CLAY 0050 BLCK SHLE 0051
CON	5	17	34- 403880 693 4723900	630	01/61	4708	4		DRY						GILLIES D TPSL 0002 YLLW CLAY 0010 BLUE CLAY 0051 BLCK SHLE 0052
CON	5	22	34- 403740 3881 4727050	642	03/71	4708	4	FR	63	18	20	10	6/00	ST DO	MCLACHLIN GLEN TPSL 0001 YLLW CLAY 0009 BLUE CLAY 0063 GRVL SHLE 0064 BLCK SHLE 0067

CON	5	24	34- 403800 695 4729200	625	07/56	4708	3	FR	65	18	22	5	3/00	ST		MCLACHLIN L TPSL 0002 YLLW CLAY 0012 BLUE CLAY 0065 GRVL 0066 BLCK SHLE 0070
CON	5	26	34- 404060 4341 4729450	648	06/73	2901	4	SU	66	15	66	2	2/00	ST	DO	HIGNETT D BLCK TPSL 0001 BRWN HPAN CSND 0014 BLUE CLAY 0065 BLCK GRVL 0066 BLCK ROCK 0081
CON	5	27	34- 403850 696 4730225	650	09/54	4749	3	FR	60	17	21	4	4/00	ST	DO	WICKS F CLAY 0008 BLUE CLAY 0035 HPAN GRVL 0040 BLUE CLAY 0060 BLCK GRVL 0063 BLCK SHLE 0064
CON	5	28	34- 405150 3497 4730980	650	01/69	4708	4		DRY							STINSON C A TPSL 0001 YLLW CLAY 0009 BLUE CLAY 0060 BLCK SHLE 0063
CON	5	28	34- 405150 3496 4731000	650	01/69	4708	4	SU	59	30	35	5	4/00	ST	DO	STINSON C A TPSL 0001 YLLW CLAY 0009 BLUE CLAY 0059 GRVL SHLE 0060 BLCK SHLE 0061
CON	5	29	34- 403900 698 4731250	650	08/65	4708	4	SU	67	19	45	4	3/00	ST	DO	SANDERSON F TPSL 0002 YLLW CLAY 0008 BLUE CLAY 0067 SHLE 0070
CON	5	29	34- 405150 697 4731225	650	10/60	1809	4	FR	59	18	30	10	2/00	ST		THOMAS W CLAY 0055 HPAN 0059 BLCK SHLE 0060
CON	5	30	34- 405140 699 4732000	650	08/50	3528	4	FR	55	14		12	1/00	ST	DO	KNIGHT C TPSL 0006 HPAN 0030 BLUE CLAY 0054 GRVL 0055
CON	5	31	34- 405310 700 4732450	650	08/65	4708	4	FR	64	16	25	6	2/00	ST		SANDERSON D TPSL 0002 YLLW CLAY 0007 BLUE CLAY 0064 BLCK SHLE 0065
CON	5	33	34- 404000 701 4733965	650	05/63	5408	7	FR	52	18	24	4	2/00	ST	DO	YOUNG H BRWN CLAY 0005 BLUE CLAY 0050 HPAN 0052 BLCK GRVL SHLE 0054
CON	6	11	34- 404850 702 4720300	650	02/47	5406	4	FR	28	14				ST		STINSON J CLAY 0038 GRVL 0042
CON	6	13	34- 404920 3319 4721480	615	06/68	4707	4	FR	47	15	30	5	2/00	ST		FINLAY S TPSL 0001 CLAY 0046 GRVL 0047 BLCK SHLE 0048
CON	6	14	34- 404890 704 4722500	625	03/65	4708	4	FR	52	14	50	2	1/00			PARKS J TPSL 0002 YLLW CLAY 0010 BLUE CLAY 0052 BLCK SHLE 0056
CON	6	14	34- 404900 703 4722500	600	09/55	4708	4	FR	56 63 66	6	11	3	2/00	ST		ROGERS R TPSL 0009 BLUE CLAY 0056 GRVL MUCK 0057 HPAN 0063 GRVL 0064 HPAN 0066 GRVL 0071 BLCK SHLE 0072
CON	6	15	34- 406150 4220 4722890	625	06/72	4708	4	FR FR	39 40	9	15	4	1/00	DO		PRESCOTT HOME TPSL 0001 YLLW CLAY 0007 BLUE CLAY 0039 SHLE GRVL 0040 BLCK SHLE 0042
CON	6	15	34- 406200 705 4722875	625	12/65	4708	4	FR	39	14	25	6	1/00	DO		PRESCOTT NURSING HOM TPSL 0002 YLLW CLAY 0012 BLUE CLAY 0039 BLCK SHLE 0041
CON	6	15	34- 406200 4219 4722900	625	06/72	4708	4		DRY							PRESCOTT HOME TPSL 0001 YLLW CLAY 0007 BLUE CLAY 0040 BLCK SHLE 0043
CON	6	16	34- 406200 706 4723175	625	05/52	3528	4	SU	43	9	9	8	1/00	ST		CRUMMY C CLAY 0012 BLUE CLAY 0040 HPAN 0041 BLCK SHLE 0043
CON	6	17	34- 405070 3804 4724150	630	09/70	4708	4	FR	52	12	15	5	3/00	ST	DO	KRAMER H TPSL 0001 YLLW CLAY 0009 BLUE CLAY 0051 SHLE GRVL 0052 BLCK SHLE 0053
CON	6	17	34- 406260 708 4723900	625	09/66	4708	4	FR	43	14	25	5	2/00	ST		STINSON C TPSL 0002 YLLW CLAY 0007 BLUE CLAY 0043 BLCK SHLE 0045

MUNICIPALITY CONCESSION ETC	LOT	WELL NO	UTM EASTING NORTHING	ELEV FEET	DATE	DRILLER	CSG DIA INS	KIND OF WATER	WATER FOUND FEET	STAT LVL FEET	PUMP LVL FEET	TEST RATE GPM	TEST TIME HR/MN	WATER USE	OWNER/LOG/SCREEN DEPTHS IN FEET TO WHICH FORMATIONS EXTEND
DAWN TOWNSHIP (CONTINUED....)															
CON	6	24	34- 406480 4631 4728177	655	08/74	4708	4	FR	58	16	25	5		DO	MCGUIRE LEN YLLW CLAY 0007 BLUE CLAY 0058 SHLE GRVL 0059 BLCK SHLE 0060
CON	6	26	34- 405350 709 4729350	650	11/55	4746	4	FR	54	14	20	2		ST DO	JONES G TPSL 0002 CLAY 0054 SHLE 0055
CON	6	28	34- 405210 711 4730600	650	06/65	4708	4	FR	58	24	50	2	4/00	ST DO	STINSON T TPSL 0002 YLLW CLAY 0012 BLUE CLAY 0058 SHLE GRVL 0059 BLCK SHLE 0061
CON	6	28	34- 405250 710 4730600	650	06/65	4708	4		DRY						STINSON T TPSL 0002 YLLW CLAY 0012 BLUE CLAY 0059 BLCK SHLE 0062
CON	6	28	34- 405260 713 4731140	650	05/55	4708	3	FR	56	14	19	2	4/00	ST	KNIGHT R YLLW CLAY 0009 BLUE CLAY 0056 GRVL 0057 BLCK SHLE 0059
CON	6	29	34- 405250 712 4731200	650	05/55	4708	3		DRY						KNIGHT R YLLW CLAY 0009 BLUE CLAY 0056 BLCK SHLE 0057
CON	6	29	34- 405300 3731 4731600	655	06/70	4708	4	FR	55	42	50	4	1/00	ST DO	THOMAS WM TPSL 0002 YLLW CLAY 0009 BLUE CLAY 0055 SHLE GRVL 0056 BLCK SHLE 0057
CON	6	29	34- 406600 714 4731200	650	06/65	4708	4	FR	48	19	22	5	2/00	ST DO	HILL K TPSL 0002 YLLW CLAY 0010 BLUE CLAY 0048 SHLE 0049
CON	6	30	34- 406540 715 4732275	650	09/60	4708	4	FR	57	12	18	5	2/00	ST DO	ANDERSON E TPSL 0002 YLLW CLAY 0012 BLUE CLAY STNS 0057 SHLE 0058
CON	6	32	34- 405374 4471 4733410	655	05/74	4708	4	FR	60	17	25	6	1/00	ST	THOMAS W TPSL 0001 YLLW CLAY 0007 BLUE CLAY 0060 GRVL 0061 BLCK SHLE 0062
CON	6	32	34- 406600 4076 4733290	656	10/71	5408	6	FR	60	36	42	4	10/00	ST	MACAUSLAN H BRWN TPSL 0004 BLUE CLAY 0057 BLCK SHLE STNS 0060
CON	6	32	34- 406650 4075 4733360	656	10/71	5408	6	FR	60						MACAUSLAN H BRWN OBDN 0004 BLUE CLAY 0056 BLCK OBDN STNS GRVL 0060
CON	6	34	34- 405840 716 4734550	650	08/64	1404	7	FR	67	15	52	4	2/00	ST DO	POLAND J RED CLAY 0030 BLUE CLAY 0067 BLCK SHLE 0070
CON	7	11	34- 406155 718 4720000	600	08/54	5406	4		DRY						STINSON J YLLW CLAY 0012 GREY CLAY 0027 GREY SHLE 0035
CON	7	11	34- 406230 717 4720125	650	08/54	5406	4		DRY						STINSON J YLLW CLAY 0012 GREY CLAY 0035 GREY SHLE 0065 BLCK SHLE 0068
CON	7	11	34- 406285 719 4720250	600	08/54	5406	4	FR	35	21	30	5		ST	STINSON J YLLW CLAY 0012 GREY CLAY 0035
CON	7	11	34- 406478 4365 4719989	620	05/73	5406	4	FR	62	10	55		20/00	DO	TAYLOR D YLLW CLAY 0008 BLUE CLAY 0015 GREY CLAY 0032 HPAN 0040 BLCK SHLE 0062 GREY SHLE 0064

```
CON      7  11   34-  406500   600 10/59  3507    4          DRY                                   SCHOOL SECTION NO 14
                720 4719915                                                                        TPSL 0002 BRWN CLAY 0016 BLUE CLAY 0042
                                                                                                   BLCK SHLE 0048 BLUE HPAN 0050
CON      7  11   34-  406500   600 10/59  3507    4  SA      76    12                            SCHOOL SECTION NO 14
                721 4720000                                                                        TPSL 0002 BRWN CLAY 0018 BLUE CLAY 0048
                                                                                                   BLCK SHLE 0055 BLUE HPAN 0074 BLCK SHLE
                                                                                                   0080
CON      7  11   34-  406500   600 10/59  3507    4          DRY                                   SCHOOL SECTION NO 14
                722 4720145                                                                        TPSL 0002 BRWN CLAY 0014 BLUE CLAY 0036
                                                                                                   BLCK SHLE 0040
CON      7  11   34-  406560   600 05/65  4707    4          DRY                                   WELLMAN W
                723 4719990                                                                        TPSL 0001 CLAY 0028 HPAN 0033 SHLE 0034
                                                                                                   BLCK SHLE 0036
CON      7  11   34-  407410   600 01/67  5406    4          DRY                                   COKE F
                724 4720000                                                                        YLLW CLAY 0008 GREY CLAY 0036 HPAN 0046
                                                                                                   GREY SHLE 0053 BLCK SHLE 0056
CON      7  12   34-  406250   625 09/69  4708    4          DRY                                   FITZGERALD BILL
               3623 4720940                                                                        TPSL 0002 YLLW CLAY 0007 BLUE CLAY 0032
                                                                                                   BLCK SHLE 0036
CON      7  12   34-  406250   625 09/69  4708    4          DRY                                   FITZGERALD BILL
               3624 4720950                                                                        TPSL 0002 YLLW CLAY 0007 BLUE CLAY 0032
                                                                                                   BLCK SHLE 0036
CON      7  12   34-  406250   625 09/69  4708    4          30     8     8     8 36/00            FITZGERALD BILL
               3625 4720950                                                                        TPSL 0002 YLLW CLAY 0007 BLUE CLAY 0030
                                                                                                   GRVL SHLE 0032 BLCK SHLE 0036
CON      7  12   34-  406300   625 09/69  4708    4  FR      30     9    10    10  4/00 ST DO    FITZGERALD BILL
               3631 4721070                                                                        TPSL 0002 YLLW CLAY 0007 BLUE CLAY 0030
                                                                                                   (S    0029 03 ) BLCK GRVL SHLE 0032
CON      7  12   34-  406300   610 09/65  4708    4  FR      31    14    25     5  2/00 ST DO    FITZGERALD B
                725 4721100                                                                        TPSL 0002 YLLW CLAY 0007 BLUE CLAY 0031
                                                                                                   BLCK SHLE 0032
CON      7  13   34-  406310   625 06/55  4708    3  SU      27     9     9     5  1/00 DO       KNIGHT C
                726 4721575                                                                        YLLW CLAY 0012 BLUE CLAY 0027 SHLE 0028
                                                                                                   BLCK SHLE 0032
CON      7  16   34-  406330   631 01/71  5406    4  FR      45    11    16    10  4/00 DO       PUMFREY V
               3844 4723240                                                                        YLLW CLAY 0008 BLUE CLAY 0040 HPAN 0044
                                                                                                   BLCK SHLE 0051
CON      7  16   34-  406380   631 01/71  5406    4          DRY                                   PUMFREY V
               3841 4723120                                                                        YLLW CLAY 0007 BLUE CLAY 0041 HPAN 0043
                                                                                                   BLCK SHLE 0092
CON      7  16   34-  406420   631 01/71  5406    4  SU      40    11                            PUMFREY V
               3843 4723120                                                                        YLLW CLAY 0008 BLUE CLAY 0040
CON      7  16   34-  406450   631 01/71  5406    4  SU      42    11    20     7  2/00          PUMFREY V
               3842 4723130                                                                        YLLW CLAY 0009 BLUE CLAY 0040 HPAN 0042
CON      7  16   34-  406700   625 04/62  3507    4  SU      42     8    10     7  2/00          WHITSON G
                727 4723150                                                                        TPSL 0002 BRWN CLAY 0014 BLUE CLAY 0042
                                                                                                   GRVL 0044 BLCK SHLE 0050
CON      7  16   34-  407550   630 02/69  4708    4          DRY                                   JOHNSTON LORNE
               3622 4723130                                                                        TPSL 0001 YLLW CLAY 0007 BLUE CLAY 0032
                                                                                                   BLCK SHLE 0036
CON      7  16   34-  407550   630 02/69  4708    4  SU      31     8    12     5  3/00 ST       JOHNSTON LORNE
               3628 4723140                                                                        TPSL 0001 YLLW CLAY 0007 BLUE CLAY 0031
                                                                                                   BLCK SHLE 0033
CON      7  17   34-  407000   625 08/59  4708    4          DRY                                   HEBDEN E
                728 4723125                                                                        TPSL 0002 YLLW CLAY 0009 BLUE CLAY 0032
                                                                                                   BLCK SHLE 0033
CON      7  17   34-  407640   625 08/59  4708    4  FR      32    10    20     5  2/00 ST       HEBDEN E
                729 4723800                                                                        TPSL 0002 YLLW CLAY 0009 BLUE CLAY 0032
                                                                                                   SHLE 0033
```

MUNICIPALITY CONCESSION ETC	LOT	WELL NO	UTM EASTING NORTHING	ELEV FEET	DATE	DRILLER	CSG DIA INS	KIND OF WATER	WATER FOUND FEET	STAT LVL FEET	PUMP LVL FEET	TEST RATE GPM	TEST TIME HR/MN	WATER USE	OWNER/LOG/SCREEN DEPTHS IN FEET TO WHICH FORMATIONS EXTEND
DAWN TOWNSHIP (CONTINUED....)															
CON	7	19	34- 406675 730 4724900	625	05/52	3528	4	FR	60	11		1	1/00	ST	JOHNSTON G CLAY 0010 BLUE CLAY 0051 HPAN 0057 SHLE 0060 BLCK SHLE 0063
CON	7	21	34- 407740 732 4726550	650	07/64	5408	6		DRY						STINSON G TPSL 0002 BLUE CLAY 0053 BLCK SHLE GRVL 0054
CON	7	21	34- 407760 733 4726150	650	04/67	4708	4		DRY						STINSON G TPSL 0002 YLLW CLAY 0007 BLUE CLAY 0052 BLCK SHLE 0054
CON	7	21	34- 407765 731 4726450	625	07/64	5408	6	FR	54	20	54	1	2/30	ST DO	STINSON G TPSL 0002 BLUE CLAY 0053 BLCK GRVL SHLE 0054
CON	7	23	34- 407850 3644 4727680	660	08/69	5408	6	FR	54	26	32	3	24/00	ST DO	WEBSTER C GREY TPSL 0003 GREY CLAY 0053 BLCK GRVL 0054
CON	7	24	34- 407850 734 4728375	650	04/61	4708	4	FR	55	15	17	5	1/00	PS	EAST DAWN SCHOOL TPSL 0002 YLLW CLAY 0009 BLUE CLAY STNS 0055 SHLE 0056 BLCK SHLE 0057
CON	7	24	34- 407880 4218 4728370	660	05/72	4708	4		55 56	15	20	4	3/00	DO	BISHOP S TPSL 0001 YLLW CLAY 0007 BLUE CLAY 0055 SHLE GRVL 0056 BLCK SHLE 0058
CON	7	26	34- 407900 3388 4729200	662	12/68	4708	4	SU	52	21	30	5	5/00	ST DO	DE PORTER MARIE TPSL 0001 RED CLAY 0011 BLUE CLAY 0052 BLCK SHLE 0053
CON	7	26	34- 407900 3387 4729210	662	12/68	4708	4	SU	52	21	40	2	1/00		DE PORTER MARIE TPSL 0001 RED CLAY 0011 BLUE CLAY 0052 BLCK SHLE 0056
CON	7	26	34- 407900 3400 4729250	662	12/68	4708	4		DRY						DE PORTER MARIE TPSL 0001 RED CLAY 0011 BLUE CLAY 0052 BLCK SHLE 0060
CON	7	28	34- 407910 735 4729975	650	08/66	3703	5	FR	55	22	26	8	1/00	IR	PELKEY L YLLW CLAY 0011 BLUE CLAY 0053 GRVL 0057
CON	7	30	34- 407950 736 4732250	650	12/65	4708	4	SU	49	25	35	4	2/00	DO	SITZES O TPSL 0001 YLLW CLAY 0010 BLUE CLAY 0049 SHLE 0050
CON	7	30	34- 408000 738 4732045	650	10/66	3703	4	FR	50	22	45	2	48/00	DO	ANDERSON J YLLW CLAY 0013 BLUE CLAY 0050
CON	7	30	34- 408000 737 4732100	650	09/66	3703	4		DRY						ANDERSON J YLLW CLAY 0013 BLUE CLAY 0052 BLCK SHLE 0067
CON	7	31	34- 407950 739 4732375	650	10/60	1809	4	FR	50	20	35	5	2/00	DO	THOMAS M YLLW CLAY 0009 BLUE CLAY 0048 HPAN 0050 SHLE 0051
CON	7	32	34- 408025 740 4733200	650	08/50	3528	4	FR	59	16		12	1/00	ST	MCAUSLAN H CLAY 0008 BLUE CLAY 0043 HPAN 0057 GRVL 0058 SHLE 0059
CON	7	34	34- 406800 3960 4734550	657	10/70	5408	6	FR	68	21	60	6	24/00	DO	LOOSEMORE KIETH GREY MSND 0005 BLUE CLAY 0066 BLCK SHLE 0068

CON	8	11	34- 408750 745 4720325	600	11/63	5408	6	FR	18	6	12	8	1/00	ST DO	JOHNSTON K BLUE CLAY 0018 GRVL 0019
CON	8	11	34- 408755 743 4720225	600	05/63	4708	4		DRY						JOHNSTON K TPSL 0001 BLUE CLAY 0015 BLCK SHLE 0018
CON	8	11	34- 408850 742 4720200	600	05/63	4708	4		DRY						JOHNSTON K TPSL 0002 YLLW CLAY 0008 BLUE CLAY 0030 BLCK SHLE 0031
CON	8	11	34- 408890 741 4720175	600	05/63	4708	4		DRY						JOHNSTON K TPSL 0002 YLLW CLAY 0008 BLUE CLAY 0031 BLCK SHLE 0032
CON	8	11	34- 408900 744 4720100	600	11/63	5408	10	FR	33	28					JOHNSTON K BLUE CLAY 0030 HPAN 0033
CON	8	13	34- 408910 746 4721460	600	03/64	4707	4	SU	20	16	21	2	6/00	ST DO	BURRELL R TPSL 0001 CLAY 0020 GRVL SHLE 0024 BLCK SHLE 0030
CON	8	14	34- 407850 4064 4721990	620	12/71	4707	4	SU	25	8	20	2	6/00	ST	BABCOCK R TPSL 0001 YLLW CLAY 0012 BLUE CLAY 0025 SHLE 0026
CON	8	15	34- 407975 748 4722900	625	03/57	4708	4		DRY						WEBSTER C YLLW CLAY 0012 BLUE CLAY 0028 BLCK SHLE 0029
CON	8	15	34- 407980 747 4722980	600	03/57	4708	4	FR	28	5	8	5	3/00	DO	WEBSTER C YLLW CLAY 0012 BLUE CLAY 0028 SHLE 0029 BLCK SHLE 0031
CON	8	16	34- 407855 753 4723490	625	02/64	5409	6	FR	32	18	22	3	/30	ST DO	WRIGHT R CLAY 0006 BLUE CLAY 0030 BLCK CLAY MSND 0032
CON	8	16	34- 408000 751 4723050	625	04/62	4708	4	FR	29	10	20	6	3/00	DO	JOHNSTON E TPSL 0002 YLLW CLAY 0009 BLUE CLAY 0029 SHLE 0031
CON	8	16	34- 408050 750 4723125	625	04/62	4708	4	SU	29	10		6			JOHNSTON E TPSL 0002 YLLW CLAY 0009 BLUE CLAY 0029 SHLE 0030
CON	8	16	34- 408110 749 4723140	625	05/57	3507	4	FR	29	6	22	8	3/00	DO	JOHNSTONE C TPSL 0002 BRWN CLAY 0014 BLUE CLAY 0027 BLUE CLAY GRVL 0029 BLCK ROCK 0030
CON	8	16	34- 408350 752 4723050	625	05/63	4708	4	FR	30	9	12	5	4/00	DO	MCFADDEN M TPSL 0002 YLLW CLAY 0007 BLUE CLAY 0030 SHLE 0031
CON	8	17	34- 407760 755 4723625	625	07/62	4708	4		DRY						WRIGHT R TPSL 0002 YLLW CLAY 0009 BLUE CLAY 0035 BLCK SHLE 0036
CON	8	17	34- 409000 754 4723725	625	11/57	4708	4	FR	28	13	14	5	3/00	ST	JOHNSTON L TPSL 0002 YLLW CLAY 0010 BLUE CLAY 0028 BLCK SHLE 0029
CON	8	19	34- 407850 756 4725200	630	07/66	4708	4	SU	50	14	25	5	5/00	ST DO	JACKSON S TPSL 0002 YLLW CLAY 0008 BLUE CLAY 0050 BLCK SHLE 0051
CON	8	20	34- 407800 759 4725800	650	08/54	5406	4		DRY						BELLE J YLLW CLAY 0021 MSND 0030 GREY CLAY 0051
CON	8	20	34- 407840 758 4725750	650	08/54	5406	4								BELLE J YLLW CLAY 0012 GREY CLAY 0051 BLCK SHLE 0052
CON	8	20	34- 407850 757 4725795	650	08/54	5406	4		DRY						BELLE J YLLW CLAY 0012 GREY CLAY 0052 BLCK SHLE 0065 GREY SHLE 0067
CON	8	20	34- 407850 761 4726099	650	04/67	4708	4	FR	52	16	30	3	1/00	ST DO	STINSON G TPSL 0002 YLLW CLAY 0007 BLUE CLAY 0052 GRVL SHLE 0053 BLCK SHLE 0054

MUNICIPALITY CONCESSION ETC	LOT	WELL NO	UTM EASTING NORTHING	ELEV FEET	DATE	DRILLER	CSG DIA INS	KIND OF WATER	WATER FOUND FEET	STAT LVL FEET	PUMP LVL FEET	TEST RATE GPM	TEST TIME HR/MN	WATER USE	OWNER/LOG/SCREEN DEPTHS IN FEET TO WHICH FORMATIONS EXTEND
DAWN TOWNSHIP (CONTINUED....)															
CON	8 20	34- 760	407860 4726075	650	02/66	4708	4	FR	53	21	35	4	3/00	ST DO	DELINE M TPSL 0002 YLLW CLAY 0007 BLUE CLAY 0053 BLCK SHLE 0054
CON	8 22	34- 762	407950 4727100	650	07/59	5408	6	FR	55	14	14	10	72/00	ST DO	TYLER L TPSL 0003 BLUE CLAY 0055 GRVL 0056 BLCK SHLE 0057
CON	8 24	34- 763	409110 4727910	650	04/60	4708	4	FR	59	14	25	4	4/00	ST DO	STEINHOFF M TPSL 0002 YLLW CLAY 0014 BLUE CLAY 0059 BLCK SHLE 0061
CON	8 25	34- 764	407990 4729010	650	12/63	3606	7	FR	56	22	35	15	4/00	PS	DAWN TWP SCHOOL AREA BRWN CLAY 0008 BLUE CLAY 0053 SHLE 0058
CON	8 25	34- 765	408005 4729000	650	08/64	5409	7	FR	51	18	24	10	/30	PS	DAWN TWP P SCHOOL BRWN CLAY 0011 BLUE CLAY 0050 BLCK CLAY 0051
CON	8 25	34- 766	408010 4729100	650	04/65	4708	4	FR	51	19	30	10	8/00	PS	DAWN CENTRAL SCHOOL TPSL 0002 YLLW CLAY 0007 BLUE CLAY 0051 SHLE 0052 BLCK SHLE 0054
CON	8 25	34- 767	408040 4729145	650	04/65	4708	7	FR	51	19	25	10	3/00	PS	DAWN CENTRAL SCHOOL TPSL 0002 YLLW CLAY 0007 BLUE CLAY 0051 SHLE 0052 BLCK SHLE 0055
CON	8 26	34- 3963	408000 4729480	662	07/70	5408	6		DRY						BARNES NELSON BRWN CLAY 0006 BLUE CLAY 0050 BLCK SHLE 0051
CON	8 26	34- 3962	408050 4729500	662	07/70	5408	6	FR	52	34	44	2	12/00	DO	BARNES NELSON BRWN TPSL 0005 BLUE CLAY 0050 SHLE 0052
CON	8 26	34- 3966	408050 4729550	662	03/71	3703	4	MN	53	25	32	2		DO	BARNES NELSON YLLW CLAY 0012 BLUE CLAY 0048 BLUE CLAY SHLE 0054
CON	8 27	34- 772	408000 4729900	650	11/63	1206	4		DRY						URQUHART K TPSL 0001 RED CLAY 0020 BLUE CLAY 0052 BLCK SHLE 0067 BLCK MSND 0068 BLCK SHLE 0074
CON	8 27	34- 771	408010 4729850	650	09/60	5408	10		DRY						URQHART K TPSL 0004 BLUE CLAY 0050
CON	8 27	34- 773	408315 4730300	650	08/64	5408	6	FR	52	18	23	5	4/00	ST DO	URQUHART K TPSL 0002 BLUE CLAY 0052 GRVL 0054
CON	8 27	34- 768	409250 4730025	650	06/47	3528	4		DRY						WEATHERSTONE W CLAY 0008 BLUE CLAY 0040 HPAN 0042 BLCK SHLE 0068
CON	8 27	34- 769	409300 4730000	650	05/58	5408	6	FR	58	14	18	10	3/00	ST	JOHNSTON L BRWN CLAY 0006 BLUE CLAY 0058
CON	8 27	34- 770	409300 4730000	650	08/60	5408	6	FR	59	18	38	7	2/30	DO	BARNES N TPSL 0003 BLUE CLAY 0059
CON	8 28	34- 3961	408050 4730650	662	06/70	5408	6	FR	54	15	36	4	30/00	DO	NEWLOVE JOHN GREY OBDN 0004 GREY CLAY 0052 SHLE MSND CLAY 0054
CON	8 30	34- 774	408110 4732240	650	06/47	3528	4	FR	50	17				DO	CHRISTIANSON C E CLAY 0047 HPAN 0050 GREY SHLE 0093
CON	8 30	34- 776	408130 4732250	650	05/64	4708	4		DRY						THOMAS T TPSL 0002 YLLW CLAY 0009 BLUE CLAY 0050 BLCK SHLE 0052

CON	8	30	34- 408150 4184 4732030	660	03/72	4708	4		DRY							THOMAS T TPSL 0002 YLLW CLAY 0009 BLUE CLAY 0050 BLCK SHLE 0054
CON	8	30	34- 408160 777 4732255	650	05/64	4708	4		DRY							THOMAS T TPSL 0002 YLLW CLAY 0009 BLUE CLAY 0050 BLCK SHLE 0052
CON	8	30	34- 408180 4185 4732050	660	05/72	4708	4	FR	50	10	20	5	1/00	ST DO		THOMAS T TPSL 0002 YLLW CLAY 0009 BLUE CLAY 0050 BLCK SHLE 0053
CON	8	30	34- 409245 775 4732150	650	04/63	5408	6	FR	49	17	22	4	2/00	DO		ZAUITZ D BLUE CLAY STNS 0041 BLUE CLAY 0049 BLCK SHLE GRVL 0051
CON	8	31	34- 408225 778 4732325	650	08/50	3528	4	FR	48	18			1/00			WAGNER J D CLAY 0047 SHLE 0048
CON	8	31	34- 409000 779 4732300	650	08/50	3528	4	FR	60	14		8	1/00	DO		KNIGHT R BLUE CLAY 0042 HPAN 0059 GRVL 0060
CON	8	32	34- 408175 780 4732940	650	08/50	3528	4	FR	61	16		12	1/00	ST DO		KNIGHT M CLAY 0009 BLUE CLAY 0041 HPAN 0059 GRVL 0060 SHLE 0061
CON	8	33	34- 409400 781 4733500	650	08/50	3528	4	FR	56	14		5	1/00	ST DO		MCMURPHY G CLAY 0008 HPAN 0053 SHLE 0056
CON	8	34	34- 408650 3327 4734430	659	10/68	3703	4	FR	72	35	60	3	1/00	ST DO		JONES WM PRDR 0060 BLCK SHLE 0072
CON	9	11	34- 409250 782 4720225	650	05/63	4708	4		DRY							JOHNSTON K TPSL 0002 YLLW CLAY 0008 BLUE CLAY 0031 BLCK SHLE 0032
CON	9	15	34- 409100 783 4722860	650	05/65	4708	4	SU	24	16	18	4	1/00	ST		WEBSTER D TPSL 0002 YLLW CLAY 0009 BLUE CLAY 0024 BLCK SHLE 0026
CON	9	15	34- 410100 4186 4722400	625	09/72	4708	4	FR	23	10	20	4	2/00	ST DO		WRIGHT B TPSL 0001 YLLW CLAY 0007 BLUE CLAY 0023 BLCK SHLE 0025
CON	9	16	34- 410250 786 4722899	650	05/55	4708	4	SU	26	14	14	3	2/00	ST		BROWN C YLLW CLAY 0012 BLUE CLAY 0026 SHLE 0027 BLCK SHLE 0029
CON	9	16	34- 410260 784 4722900	650	04/52	5406	4		DRY							CADOTTE F CLAY 0015 GREY CLAY 0021
CON	9	16	34- 410260 785 4722995	650	04/52	5406	4	FR	24	10	10	5	/30	ST DO		CADOTT F YLLW CLAY 0015 GREY CLAY 0024
CON	9	17	34- 410375 787 4723900	650	07/63	5409	6	FR	20	8	11	3	1/00	DO		SMITH S J CLAY 0005 BLUE CLAY 0020
CON	9	19	34- 409200 788 4725050	650	08/63	3606	10	FR	38	12	35	3	4/00	ST DO		PLAIN H GREY CLAY STNS 0037 HPAN 0038 BLCK SHLE 0040
CON	9	19	34- 409250 789 4725180	650	08/63	3606	5	FR	38	13	36	3	4/00	ST DO		BURRELL R GREY CLAY STNS 0038 HPAN 0040 BLCK SHLE 0045
CON	9	19	34- 410465 4287 4724728	645	07/73	4708	5	FR	40	8	9	8	1/00	ST		MCDONALD N TPSL 0001 YLLW CLAY 0007 BLUE CLAY 0040 BLCK SHLE 0044
CON	9	19	34- 412025 845 4725100	650	11/64	4707	5	SU	36	16	32	4	24/00	ST DO		BURRELL R TPSL 0002 CLAY 0036 SHLE GRVL 0038
CON	9	21	34- 410540 790 4726095	650	08/65	4708	4	FR	45	16	24	6	1/00	ST DO		BELL W TPSL 0002 YLLW CLAY 0009 BLUE CLAY 0045 BLCK SHLE 0046
CON	9	25	34- 409610 791 4728980	650	05/59	5408	6	FR	56	17	21	10	48/00	ST DO		KERSEY F BLUE CLAY 0056 BLCK SHLE 0057
CON	9	26	34- 410600 792 4729590	650	10/63	3703	5	SU	60	18	30	5	2/00	ST DO		MCKAY D YLLW CLAY 0012 BLUE CLAY 0055 MSND 0056 HPAN STNS 0072

MUNICIPALITY CONCESSION ETC	LOT	WELL NO	UTM EASTING NORTHING	ELEV FEET	DATE	DRILLER	CSG DIA INS	KIND OF WATER	WATER FOUND FEET	STAT LVL FEET	PUMP LVL FEET	TEST RATE GPM	TEST TIME HR/MN	WATER USE	OWNER/LOG/SCREEN DEPTHS IN FEET TO WHICH FORMATIONS EXTEND
DAWN TOWNSHIP (CONTINUED....)															
CON	9	28	34- 410700 793 4730350	650	05/62	5408	6	FR	63	19	23	10	12/00	ST	MCKAY W CLAY 0003 BLUE CLAY 0062 GRVL HPAN 0065
CON	9	30	34- 409700 794 4731990	650	06/52	3528	4	FR	52	10		8	1/00	ST	MCMURPHY C CLAY 0012 BLUE CLAY 0041 HPAN 0051 BLCK SHLE 0052
CON	9	31	34- 409550 795 4732300	650	10/63	3703	5	FR	50	50					VARHAEGHE O YLLW CLAY 0011 BLUE CLAY 0049 BLCK SHLE 0098 LMSN 0099
CON	9	31	34- 409600 797 4732300	650	05/64	4708	4	FR	53	16	25	4	1/00	ST DO	VERHAEGHE O TPSL 0002 YLLW CLAY 0006 BLUE CLAY 0053 BLCK SHLE 0055
CON	9	31	34- 410775 796 4732275	650	05/64	5408	6	FR	52	34	38	5	24/00	ST	ZAVITZ D TPSL 0003 BLUE CLAY 0051 HPAN 0052
CON	9	33	34- 410825 798 4733640	650	08/58	3115	6	FR	60	15	20	3	3/00	ST DO	OLIVER M A YLLW CLAY 0010 BLUE CLAY 0057 BLCK CLAY STNS 0060 GRVL 0061
CON	10	11	34- 410360 802 4719750	625	09/51	2510	6		DRY						SHAW K YLLW CLAY 0008 BLUE CLAY 0028 CLAY 0030 HPAN GRVL 0040 GREY SHLE 0048
CON	10	11	34- 411500 803 4719715	625	09/51	2510	6		DRY						SHAW K YLLW CLAY 0008 BLUE CLAY 0028 CLAY 0030 HPAN GRVL 0040 GREY SHLE 0048
CON	10	11	34- 411550 804 4719700	625	09/51	2510	6	FR							SHAW K YLLW CLAY 0008 BLUE CLAY 0028 CLAY 0030 HPAN GRVL 0040 GREY SHLE 0048
CON	10	11	34- 411550 800 4719750	625	09/51	2510	6	FR	30	8		1	8/00		SHAW K YLLW CLAY 0008 BLUE CLAY 0028 CLAY 0030 HPAN GRVL 0040 GREY SHLE 0048
CON	10	11	34- 411600 801 4719715	625	09/51	2510	6		DRY						SHAW K YLLW CLAY 0008 BLUE CLAY 0028 CLAY 0030 HPAN GRVL 0040 GREY SHLE 0048
CON	10	11	34- 411600 805 4719740	625	10/51	2510	6	FR							SHAW K YLLW CLAY 0008 BLUE CLAY 0028 CLAY 0030 HPAN GRVL 0040 GREY SHLE 0048
CON	10	12	34- 410370 3579 4720900	625	11/69	3606	5	FR	21	14	22	5	3/00	ST DO	KOLMEGIES ERNEST BRWN CLAY 0020 STNS CLAY 0021 BLCK SHLE 0025 GREY SHLE 0059
CON	10	12	34- 410400 806 4720850	625	11/61	3507	4		DRY						KOLMEGIES E TPSL 0002 BRWN CLAY 0007 BLUE CLAY 0021 BLCK SHLE 0023
CON	10	12	34- 410450 807 4720850	625	11/61	3507	4	SU	22	10	16	3	2/00	ST	KOLMEGIES E TPSL 0002 BRWN CLAY 0006 BLUE CLAY 0020 BLCK SHLE 0026
CON	10	12	34- 410800 808 4720900	625	10/63	3507	4		DRY						KOLMIGIES E TPSL 0002 BRWN CLAY 0015 BLUE CLAY 0025 BLCK SHLE 0052
CON	10	12	34- 410840 809 4720890	625	10/63	3507	4		DRY						KOLMIGIES E TPSL 0002 BRWN CLAY 0012 BLUE CLAY 0024 BLCK SHLE 0035

CON	10	12	34- 810	411150 4720850	625	10/63	3507	4	SU	7	6	8	4	2/00	ST DO	KOLMIGIES E TPSL 0001 BRWN CLAY 0007 GRVL 0008 BLCK SHLE 0022
CON	10	13	34- 811	411250 4721125	625	10/58	5408	6	FR	27	14	23	3	3/00	DO	SPROULE L YLLW CLAY 0020 BLUE CLAY 0023 BLCK GRVL SLTE HPAN 0028
CON	10	14	34- 4361	410463 4721792	620	04/73	4708	4		DRY						BUTLER E TPSL 0001 YLLW CLAY 0005 BLUE CLAY 0021 BLCK SHLE 0025
CON	10	15	34- 3951	410610 4722795	632	07/71	4707	4	SU	21	16	22	2	6/00	ST	VAN RAAY J TPSL 0001 CLAY 0021 BLCK SHLE 0028
CON	10	15	34- 812	410700 4722695	625	12/47	3116	6	FR	26	7	9	10	2/00	ST	SMITH C TPSL CLAY 0001 BLUE CLAY 0010 CLAY 0026 GRVL 0028
CON	10	16	34- 3728	410880 4723020	630	04/70	4708	4	FR	24	14	16	5	2/00	ST DO	WRIGHT BRUCE TPSL 0002 YLLW CLAY 0007 BLUE CLAY 0023 BLCK SHLE GRVL 0024 BLCK SHLE 0025
CON	10	16	34- 3729	410920 4722900	630	04/70	4708	4		DRY						WRIGHT BRUCE TPSL 0002 YLLW CLAY 0007 BLUE CLAY 0024 BLCK SHLE 0028
CON	10	16	34- 3368	411350 4722870	630	10/68	5409	6	FR	30	10	28	2	3/00	DO	SMITH LORNE TPSL 0010 WHIT CLAY 0028 BLCK GRVL STNS 0030
CON	10	18	34- 813	411825 4724050	625	09/56	4708	3	FR	37	10	12	5	4/00	ST	ELLIS R TPSL 0003 BLUE CLAY 0037 GRVL 0039 BLCK SHLE 0041
CON	10	20	34- 814	411850 4725500	625	05/54	3546	4	FR	46	11	15	5	1/00	ST DO	MORNINGSTAR R TPSL 0002 BLUE CLAY STNS 0045 BLCK SHLE 0046
CON	10	21	34- 817	410745 4726000	650	08/65	4708	4	FR	45	16	26	6	2/00	ST DO	EDEN E TPSL 0002 YLLW CLAY 0009 BLUE CLAY 0045 BLCK SHLE 0046
CON	10	21	34- 816	410750 4726025	650	08/63	3606		FR	44	14	20	10	3/00	ST DO	EDEN E PRDG 0022 GREY CLAY 0043 HPAN 0044 BLCK SHLE 0045
CON	10	21	34- 815	411825 4726060	650	10/56	3115	6	FR	43	10	25	5		ST	BEATTY C YLLW CLAY 0003 BLUE CLAY 0040 BLCK GRVL 0043
CON	10	22	34- 819	410650 4726775	650	08/62	4708	4		DRY						CLEMENTS C TPSL 0002 YLLW CLAY 0009 BLUE CLAY 0041 BLCK SHLE 0047
CON	10	22	34- 818	410695 4726750	650	06/58	5408	6	FR	46	18	40	10	12/00	ST DO	CLEMENTS C BLUE CLAY 0035 CLAY 0045 BLCK GRVL SLTE 0046
CON	10	22	34- 820	410695 4726800	650	09/62	4708	4	SU	41	12	22	4	3/00	ST DO	CLEMENTS C TPSL 0001 YLLW CLAY 0009 BLUE CLAY 0041 BLCK SHLE 0042
CON	10	23	34- 821	410710 4726850	650	07/61	5408	6	SU	44	23	29	3	72/00	ST DO	MCKAY R TPSL 0003 BLUE CLAY 0046 GRVL 0047
CON	10	23	34- 822	412000 4727500	650	10/63	5409	6	FR	43	28	30	10	1/00	ST	WILLIAMS L CLAY 0012 BLUE CLAY 0043 BLCK MSND 0044
CON	10	24	34- 823	410750 4728700	650	06/61	5408	6	FR	50	29	35	5	48/00	ST DO	LOOSEMORE E TPSL 0005 BLUE CLAY 0049 SLTE GRVL 0050
CON	10	25	34- 825	411850 4728825	650	11/67	5409	6	FR	46	15	19	5	1/00	ST DO	GRAHAM A TPSL 0001 BRWN CLAY 0008 BLUE CLAY 0043 BLCK CLAY STNS 0046 BLCK GRVL 0047
CON	10	25	34- 824	412025 4728870	650	10/63	5409	6	SU	49	20	25	4	1/00	ST DO	GRAHAM A CLAY 0010 BLUE CLAY 0049 BLCK MSND 0050
CON	10	26	34- 826	410800 4729640	650	05/61	5408	10	FR	55	31					MCKAY D TPSL 0004 BLUE CLAY 0054 HPAN STNS 0055

MUNICIPALITY CONCESSION ETC	LOT	WELL NO	UTM EASTING NORTHING	ELEV FEET	DATE	DRILLER	CSG DIA INS	KIND OF WATER	WATER FOUND FEET	STAT LVL FEET	PUMP LVL FEET	TEST RATE GPM	TEST TIME HR/MN	WATER USE	OWNER/LOG/SCREEN DEPTHS IN FEET TO WHICH FORMATIONS EXTEND
DAWN TOWNSHIP (CONTINUED....)															
CON	10	26	34- 411150 827 4729600	650	05/62	5408	6		DRY						MCKAY D BLUE CLAY 0050 ROCK 0051
CON	10	26	34- 412050 828 4729400	650	06/62	5408	6	FR	48	17	21	10	1/00	ST	MCKAY D BLUE CLAY 0046 GRVL 0048 SHLE 0049
CON	10	27	34- 412050 829 4729375	650	05/61	5408	10		DRY						LEESON W TPSL 0003 BLUE CLAY 0047
CON	10	27	34- 412060 830 4729640	650	05/61	5408	6	FR	47	30	33	4	72/00	ST	LEESON W TPSL 0004 BLUE CLAY 0046 GRVL HPAN 0047
CON	10	28	34- 410850 831 4730475	650	08/55	3528	4	FR	60	13	20	8	1/00	ST DO	MOORLEY W YLLW CLAY 0006 BLUE CLAY 0042 HPAN 0052 BLCK MSND 0057 GRVL 0060 BLCK SHLE 0063
CON	10	28	34- 411100 832 4730550	650	04/64	5408	6	FR	60	37	42	5	48/00	ST	ZAULTZ D TPSL 0002 BLUE CLAY 0060 GRVL 0062
CON	10	28	34- 412000 4058 4730460	665	11/71	4708	4		DRY						MATER O TPSL 0001 YLLW CLAY 0008 BLUE CLAY 0054 BLCK SHLE 0064
CON	10	28	34- 412040 4050 4730550	665	11/71	4708	4		50	26					MATER O TPSL 0001 YLLW CLAY 0007 BLUE CLAY 0050 SILT MSND 0052 BLCK SHLE 0056
CON	10	28	34- 412050 4054 4730450	665	11/71	4708	4		DRY						MATER O TPSL 0001 YLLW CLAY 0007 BLUE CLAY 0054 BLCK SHLE 0060
CON	10	28	34- 412075 4051 4730450	665	11/71	4708	4		DRY						MATER O TPSL 0001 YLLW CLAY 0008 BLUE CLAY 0050 BLCK SHLE 0052
CON	10	28	34- 412075 4060 4730550	665	11/71	4708	4		DRY						MATER O TPSL 0001 YLLW CLAY 0007 BLUE CLAY 0052 BLCK SHLE 0056
CON	10	28	34- 412085 4055 4730525	665	11/71	4708	4		50	18	40	3	40/00		MATER O TPSL 0001 YLLW CLAY 0008 BLUE CLAY 0050 SILT MSND 0052 HPAN 0053 BLCK SHLE 0055
CON	10	28	34- 412095 4056 4730490	665	11/71	4708	4		DRY						MATER O TPSL 0001 YLLW CLAY 0008 BLUE CLAY 0052 BLCK SHLE 0056
CON	10	28	34- 412095 4057 4730495	665	11/71	4708	4		DRY						MATER O TPSL 0001 YLLW CLAY 0009 BLUE CLAY 0052 BLCK SHLE 0054
CON	10	28	34- 412150 4059 4730450	665	11/71	4708	4		DRY						MATER O TPSL 0001 YLLW CLAY 0009 BLUE CLAY 0052 BLCK SHLE 0054
CON	10	28	34- 412150 4052 4730535	665	11/71	4708	4		DRY						MATER O TPSL 0001 YLLW CLAY 0008 BLUE CLAY 0052 BLCK SHLE 0056
CON	10	29	34- 410375 833 4731375	650	06/47	3528	4	FR	17	17					MATTERS O CLAY 0053 BLCK SHLE 0054
CON	10	29	34- 410840 834 4731000	650	06/59	3115	4	FR	59	16	24	5	1/00	ST DO	MCLEAN B YLLW CLAY 0009 BLUE CLAY 0057 CLAY 0059 GRVL 0060
CON	10	29	34- 412100 3939 4731080	662	05/71	4708	4		DRY						MATER ORLO TPSL 0001 YLLW CLAY 0009 BLUE CLAY 0052 BLCK SHLE 0055

CON	10	29	34- 3941	412100 4731090	662	06/71	4708	4	FR	50	26	40	4		DO	MATER ORLO TPSL 0001 YLLW CLAY 0009 BLUE CLAY 0050 SILT MSND 0051 (S 0050 03) HPAN 0052 BLCK SHLE 0053
CON	10	29	34- 3940	412100 4731120	662	05/71	4708	4	FR	50	26	40	4	99/59		MATER ORLO TPSL 0001 YLLW CLAY 0009 BLUE CLAY 0050 SILT MSND 0051 HPAN 0052 BLCK SHLE 0054
CON	10	29	34- 3938	412110 4731090	662	05/71	4708	4	FR	50	26	40	4	50/00		MATER ORLO TPSL 0001 YLLW CLAY 0009 BLUE CLAY 0050 SILT MSND 0052 BLCK SHLE 0054
CON	10	29	34- 4404	412139 4730965	660	10/73	4708	4	FR	53	17	25	6	2/00	ST DO	MATER ORLO TPSL 0001 YLLW CLAY 0007 BLUE CLAY 0053 GRVL 0056 BLCK SHLE 0057
CON	10	29	34- 3937	412150 4731080	662	06/71	4708	4		DRY						MATER ORLO TPSL 0001 YLLW CLAY 0009 BLUE CLAY 0052 BLCK SHLE 0056
CON	10	29	34- 4053	412180 4731125	665	11/71	4708	4	FR	51	26	45	4	4/00	ST DO	MATER O TPSL 0001 YLLW CLAY 0007 BLUE CLAY 0051 GRVL 0052 (S 0051 03) HPAN 0053 BLCK SHLE 0054
CON	10	31	34- 835	411400 4732200	650	07/59	3115	6	FR	70	16	24	5	1/00	ST DO	MCKENZIE A BRWN CLAY 0015 BLUE CLAY 0069 GRVL 0070
CON	10	33	34- 837	410975 4733700	650	07/63	3703	5	FR	65	15	18	5	1/00	ST DO	OLIVER J PRDR 0030 BLCK SHLE 0066
CON	10	33	34- 836	411050 4733650	650	10/56	3115	8	FR	64	20	40	3		ST	SHIELDS A TPSL 0010 BLUE CLAY 0063 BLCK GRVL 0064
CON	10	33	34- 3787	412250 4733620	665	06/70	3703	5	FR	64	38	50	5	3/00	ST	LASSOLINE RAY YLLW CLAY 0013 BLUE CLAY 0064 SHLE 0067
CON	10	34	34- 840	411450 4734325	650	08/63	3606	5	FR	65	25	67	10	3/00	ST	ZAVITZ B GREY CLAY STNS 0065 GRVL HPAN 0067
CON	10	34	34- 3599	412270 4734250	665	07/69	3703	5	FR	68	25	35	6	1/00	ST	LASSOLINE RAY YLLW CLAY 0012 BLUE CLAY 0068 SHLE GRVL 0070
CON	10	34	34- 839	412300 4734200	650	11/60	5408	10	FR	67	17	67		2/00		LASSALINE A TPSL 0004 BLUE CLAY 0067
CON	10	34	34- 3326	412300 4734230	665	10/68	3703	5	FR	66	30	50	4	1/00	ST	LASSALINE RAY PRDG 0061 CLAY SHLE 0067 SHLE 0068
CON	10	34	34- 838	412300 4734250	650	09/58	3115	4	FR	65	13	20	3	/30	ST DO	LASSALINE R YLLW CLAY 0010 BLUE CLAY 0061 BLCK CLAY 0064 GRVL 0065
CON	11	11	34- 842	411700 4719840	625	09/57	4708	4		DRY						TOORNSTRA J TPSL 0002 BLUE CLAY 0020 HPAN 0029 BLCK SHLE 0030
CON	11	11	34- 841	411740 4720200	625	05/57	4708	4		DRY						TOORNSTRA J TPSL 0002 BLUE CLAY 0006 QSND 0007 BLUE CLAY 0019 HPAN 0035 BLCK SHLE 0036
CON	11	13	34- 4286	411772 4721290	615	04/73	4708	4	SU	25	12	20	5	1/00	ST DO	CONEY BEARE C TPSL 0001 YLLW CLAY 0005 BLUE CLAY 0025 SHLE 0026 BLCK SHLE 0028
CON	11	15	34- 4061	411945 4722535	625	10/71	4708	4		29	11	12	5	2/00	ST DO	BUTLER G PRDG 0029 GRVL SHLE 0030 BLCK SHLE 0031
CON	11	17	34- 843	414565 4723600	625	07/66	5408	6	FR	36	12	15	3	14/00	ST DO	LEESON C TPSL 0002 BLUE CLAY 0020 BLUE CLAY SILT 0036 BLCK GRVL 0037 BLCK SHLE 0038
CON	11	19	34- 844	411975 4725075	625	06/66	5409	6	SU	36	14	19	3	1/00	DO	LANG W TPSL 0008 WHIT CLAY 0036 BLCK GRVL STNS 0037
CON	11	20	34- 846	413220 4725350	650	04/52	3528	6	FR	46	7	7	10	3/00	ST DO	SINCLAIR C CLAY 0012 BLUE CLAY 0040 HPAN 0042 ROCK 0046

MUNICIPALITY CONCESSION ETC	LOT	WELL NO	UTM EASTING NORTHING	ELEV FEET	DATE	DRILLER	CSG DIA INS	KIND OF WATER	WATER FOUND FEET	STAT LVL FEET	PUMP LVL FEET	TEST RATE GPM	TEST TIME HR/MN	WATER USE	OWNER/LOG/SCREEN DEPTHS IN FEET TO WHICH FORMATIONS EXTEND
DAWN TOWNSHIP (CONTINUED....)															
CON	11	22	34- 412120 3958 4727950	652	09/71	3606	5		DRY						HART ROY BRWN CLAY STNS 0015 GREY CLAY 0041 BLCK SHLE 0044 GREY ROCK 0047
CON	11	22	34- 412420 3959 4726940	652	09/71	3606	5	SU	44	15	20	15	2/00	ST DO	HART ROY BRWN CLAY STNS 0015 GREY CLAY 0043 BLCK HPAN MSND 0044 BLCK SHLE 0047
CON	11	22	34- 413300 3481 4726880	650	06/69	5409	6	SU	47	15	23	8	/30	ST DO	DEIGHTON E CLAY TPSL 0003 CLAY 0010 BLUE CLAY 0042 BLCK CLAY 0047
CON	11	25	34- 413300 847 4728800	650	11/64	5409	6	FR	43	15	16	5	4/00	ST DO	BROWN J CLAY 0012 BLUE CLAY 0042 BLCK GRVL 0043
CON	11	26	34- 412250 3645 4729060	660	08/69	5408	6	FR	51	25	33	2	48/00	DO	BUTLER W TPSL CLAY 0005 BLUE CLAY 0050 GRVL 0051
CON	11	26	34- 412280 849 4729075	650	07/63	5409	6	FR	50	15	19	6	1/00	ST DO	DUNLOP B CLAY 0011 BLUE CLAY 0050 BLCK MSND 0051
CON	11	27	34- 413450 850 4729650	650	08/50	3528	4	FR	42	16	16		1/00	ST DO	WEATHERSTONE W CLAY 0008 BLUE CLAY 0041 GRVL 0042
CON	11	30	34- 412275 851 4731775	650	07/61	3115	6	FR	65	10	30	2	6/00	ST DO	DUNLOP J BRWN CLAY 0012 BLUE CLAY 0065 BLCK MSND CLAY 0066
CON	11	30	34- 412300 852 4731820	650	11/64	4707		FR	72	29	40	5	5/00	DO	DUNLOP J TPSL 0002 CLAY 0072 SHLE GRVL 0074 BLCK SHLE 0075
CON	11	30	34- 413495 853 4731700	650	12/67	5409	6	FR	76	30	36	5	/30	ST	MOOREHOUSE S BRWN CLAY 0009 BLUE CLAY 0073 BLCK CLAY STNS 0076 BLCK GRVL STNS 0077
CON	11	30	34- 413550 848 4732100	650	12/55	4708	3	FR	80	20	40	5	2/00	PS	SCHOOL SECTION NO 8 TPSL 0009 BLUE CLAY 0079 HPAN 0080 GRVL 0081 BLCK SHLE 0085
CON	11	34	34- 412400 855 4734300	650	09/61	3704	4	FR	70	20	40	25	/30	DO	LASSILINE C YLLW CLAY 0015 BLUE CLAY 0069 MSND GRVL 0070
CON	11	34	34- 413000 854 4734245	650	06/61	2901	4	FR FR	61 64	24	35	15	1/00	DO	LASSALINE C TPSL CLAY 0002 YLLW CLAY 0012 BLUE CLAY 0061 BLCK ROCK GRVL 0063 BLCK ROCK 0066
CON	12	11	34- 414400 857 4720250	625	03/65	4708	4	FR	44	12	30	2	5/00		MCFADDEN K TPSL 0002 YLLW CLAY 0007 BLUE CLAY 0044 BLCK SHLE 0049
CON	12	12	34- 413100 856 4720365	625	07/64	5409	6	FR	24	11	12	10	1/00	ST DO	GOULD E CLAY 0007 BLUE CLAY 0024 BLCK GRVL 0026
CON	12	14	34- 413200 858 4722015	625	11/67	3606	6	FR SU	22 49	13	45	10	2/00	ST DO	NEVILLE J BRWN CLAY 0018 GREY CLAY 0022 HPAN 0031 BLUE SHLE 0056
CON	12	15	34- 414000 859 4722555	625	09/64	5409	6	FR	31	12	12	6	2/00	ST DO	WILLIAMS L CLAY 0011 BLUE CLAY 0030 BLCK GRVL 0031
CON	12	16	34- 413600 860 4722800	625	07/64	5409	6	FR	32	14	19	5	1/00	ST DO	WRIGHT L CLAY 0005 BLUE CLAY 0030 GRVL 0032
CON	12	18	34- 414595 861 4724260	630	08/64	4203	4	FR	38	15	30	3	3/30	DO	SCHOLZE A TPSL 0002 YLLW CLAY 0012 BRWN CLAY 0037 SHLE 0038 HPAN 0040 SHLE 0042 LMSN 0046

CON	12	18	34- 414600 863 4724225	630	07/64	4708	4		DRY							SCHULZE A C TPSL 0002 YLLW CLAY 0007 BLUE CLAY 0034 BLCK SHLE 0036
CON	12	18	34- 414610 862 4724275	630	07/64	4708	4		DRY							SCHULZE A C TPSL 0002 YLLW CLAY 0007 BLUE CLAY 0035 LMSN SHLE 0042
CON	12	18	34- 414625 864 4724205	625	07/64	4708	4		DRY							SCHULZE A C TPSL 0002 YLLW CLAY 0008 BLUE CLAY 0034 SHLE LMSN 0042
CON	12	19	34- 414636 4557 4724517	640	09/74	1903	4	FR	36	6	20	3	3/20	DO		ELLIOTT D BRWN CLAY 0008 BLUE CLAY 0034 BLCK SHLE 0040
CON	12	23	34- 414700 865 4727200	650	10/63	4203	4	SU	52	15	25	5	3/00	ST		MAWLAM T YLLW CLAY 0008 BRWN CLAY 0052 BLCK SHLE 0054
CON	12	24	34- 413500 866 4727625	650	07/65	3013	4	SU	47	12	14	5	1/00	ST		JACK J TPSL 0001 CLAY 0007 BLUE CLAY 0047 GRVL 0048 SHLE 0049
CON	12	25	34- 414725 867 4728760	650	06/57	4708	4	SU	47	14	18	5	2/00	DO		MANSE O TPSL 0002 YLLW CLAY 0010 BLUE CLAY 0047 SHLE 0048 BLCK SHLE 0063
CON	12	26	34- 414296 4598 4728898	660	09/74	1916	4	FR	41	12	20	8	1/00	DO		MEYERS BROS YLLW CLAY 0013 GREY CLAY 0038 BLCK HPAN STNS 0040 BLCK GRVL SAND 0041
CON	12	27	34- 414850 868 4729950	650	11/62	4708	4	FR	67	16	18	5	1/00	ST DO		LEITCH B TPSL 0002 YLLW CLAY 0007 BLUE CLAY 0067 BLCK SHLE 0068
CON	12	28	34- 413580 3790 4730610	670	06/70	3703	5	FR	65	21						MCAUSLAN L DORTHY YLLW CLAY 0014 BLUE CLAY 0063 BLCK SHLE 0088
CON	12	28	34- 413595 870 4730650	650	11/60	3115	6	FR	62	25	55	3	2/00	ST DO		ROBINSON O TPSL 0002 YLLW TPSL 0012 BLUE CLAY 0025 BLUE CLAY STNS 0030 BLUE CLAY 0060 BLCK GRVL 0062
CON	12	28	34- 413615 869 4730650	650	09/60	4708	4		DRY							ROBINSON O TPSL 0002 YLLW CLAY 0009 BLUE CLAY 0060 BLCK SHLE 0061
CON	12	28	34- 413620 3788 4730680	670	08/70	3703	5	FR	67	21	50	5	2/00	ST DO		MCAUSLAN L DORTHY YLLW CLAY 0011 BLUE CLAY 0067 BLCK SHLE 0081
CON	12	28	34- 413640 3789 4730620	670	06/70	3703	4	FR	62	21						MCAUSLAN & HOUSE PRDG 0062 BLCK SHLE 0068
CON	12	28	34- 414900 871 4730200	650	05/65	4708	4	FR	60	16	22	6	2/00	ST DO		MCGUIRE M PRDG 0015 BLUE CLAY 0060 BLCK SHLE 0061
CON	12	29	34- 414850 873 4730750	650	08/66	5408	7	FR	77	21	26	5	24/00	ST DO		COOK R TPSL 0005 BLUE CLAY STNS 0045 BLUE CLAY 0076 GRVL 0078
CON	12	29	34- 414900 872 4730725	650	08/66	5408	7	SU	76	21	26	5	24/00			COOK A TPSL 0005 BLUE CLAY STNS 0045 BLUE CLAY 0076 GRVL 0078
CON	12	31	34- 414900 874 4731975	650	04/64	4708	4	FR	65	23	40	5	3/00	ST DO		BUTLER L TPSL 0002 YLLW CLAY 0007 BLUE CLAY 0062 HPAN 0065 SHLE GRVL 0067 BLCK SHLE 0068
CON	12	34	34- 414865 875 4734175	650	07/59	3115	6	FR	59	14	50	4	1/00	ST DO		YADSBY S YLLW CLAY 0010 BLUE CLAY 0056 CLAY 0059 GRVL 0060
CON	13	11	34- 414900 876 4719550	625	07/51	3528	5	FR	34	6		15	1/00	ST		TIFFIN J CLAY 0008 BLUE CLAY 0030 HPAN 0033 BLCK SHLE 0034

MUNICIPALITY CONCESSION ETC	LOT	WELL NO	UTM EASTING NORTHING	ELEV FEET	DATE	DRILLER	CSG DIA INS	KIND OF WATER	WATER FOUND FEET	STAT LVL FEET	PUMP LVL FEET	TEST RATE GPM	TEST TIME HR/MN	WATER USE	OWNER/LOG/SCREEN DEPTHS IN FEET TO WHICH FORMATIONS EXTEND
DAWN TOWNSHIP (CONTINUED....)															
CON	13	13	34- 414600 877 4721200	625	02/64	4707	4	FR	29	15	17	12		ST DO	HUSTON A TPSL 0002 RED CLAY 0008 BLUE CLAY 0029 GRVL 0032
CON	13	14	34- 414650 878 4721775	625	09/55	4708	4	FR	31	5	12	3	2/00	ST DO	UEENEMA J TPSL 0009 BLUE CLAY 0031 GRVL 0032 BLCK SHLE 0034
CON	13	16	34- 415100 880 4722720	625	08/66	5406	4	FR	35	12	15	10	/30	DO	CHARRON F YLLW CLAY 0015 BLUE CLAY 0031 GREY CLAY STNS 0035
CON	13	16	34- 415850 879 4722625	625	07/51	3528	4	FR	40	9		2	1/00	ST DO	THOMAS W CLAY 0012 BLUE CLAY 0031 HPAN 0036 BLCK SHLE 0040
CON	13	20	34- 414750 881 4725460	650	09/66	4203	4	FR	40	9	12	4	3/00	ST	LAWTON BROS TPSL 0003 BRWN CLAY 0040 SHLE 0041
CON	13	21	34- 415825 882 4725925	650	02/66	4708	4	SU	45	16	18	5	2/00	ST DO	WILLIAMS D TPSL 0002 YLLW CLAY 0009 BLUE CLAY 0045 BLCK SHLE 0047
CON	13	25	34- 414920 883 4728250	650	10/67	3606	7	SU	42	14	30	10	2/00	ST DO	SHARP J PRDG 0042 GRVL SHLE 0045
CON	13	25	34- 414930 4226 4728130	655	06/72	3606	4	FR FR	44 46	11	15	10	2/00	ST DO	SHARP J BRWN CLAY 0015 GREY CLAY 0044 BLCK HPAN GRVL 0046
CON	13	26	34- 414910 885 4728850	650	06/57	3115	8	SU	41	12	25	3		ST	ZAVITZ D YLLW CLAY 0010 BLUE CLAY 0041 BLCK GRVL 0042
CON	13	26	34- 415050 887 4728850	650	10/66	5409	6	SU	44	15	23	5	/30	ST	WEBSTER L BRWN CLAY 0008 BLUE CLAY 0044 BLCK GRVL 0046
CON	13	26	34- 416110 886 4728975	650	05/62	4708	4	FR	50	14	18	5	2/00	ST DO	BUTLER T TPSL 0002 YLLW CLAY 0008 BLUE SHLE 0050 BLCK SHLE 0051
CON	13	26	34- 416150 884 4728830	650	04/49	5406	4	SU	42	12				DO	MCDONALD W PRDR 0042
CON	13	27	34- 416240 888 4729575	650	06/57	4708	4	SU	52	14	18	6	2/00	ST DO	BUTLER T TPSL 0002 BLUE CLAY 0052 SHLE 0053 BLCK SHLE 0054
CON	13	28	34- 416100 898 4730400	650	05/62	4708	4	FR	50	16	18	5	7/00	ST DO	BUTCHER J W TPSL 0002 YLLW CLAY 0009 BLUE CLAY 0049 SHLE 0050 BLCK SHLE 0051
CON	13	28	34- 416160 893 4730300	650	02/62	1903	4		DRY						BUTCHER J W CLAY 0050 BLCK SHLE 0072
CON	13	28	34- 416175 890 4730225	650	12/61	4708	4		DRY						BUTCHER W TPSL 0002 YLLW CLAY 0009 BLUE CLAY 0049 BLCK SHLE 0050
CON	13	28	34- 416200 897 4730475	650	05/62	4708	4		DRY						BUTCHER J W TPSL 0002 YLLW CLAY 0010 BLUE CLAY 0050 BLCK SHLE 0051
CON	13	28	34- 416240 891 4730225	650	12/61	4708	4		DRY						BUTCHER W TPSL 0002 YLLW CLAY 0009 BLUE CLAY 0050 BLCK SHLE 0051

CON	13	28	34- 889	416250 4730225	650	12/61	4708	4		DRY							BUTCHER W TPSL 0002 YLLW CLAY 0009 BLUE CLAY 0050 BLCK SHLE 0052
CON	13	28	34- 896	416250 4730325	650	05/62	4708	4		DRY							BUTCHER J W TPSL 0002 YLLW CLAY 0009 BLUE CLAY 0050 BLCK SHLE 0051
CON	13	28	34- 892	416250 4730375	650	12/61	4708	4		DRY							BUTCHER W TPSL 0002 YLLW CLAY 0008 BLUE CLAY 0050 BLCK SHLE 0051
CON	13	28	34- 895	416255 4730450	650	05/62	4708	4		DRY							BUTCHER J W TPSL 0002 YLLW CLAY 0009 BLUE CLAY 0050 BLCK SHLE 0052
CON	13	28	34- 894	416260 4730260	650	05/62	4708	4		DRY							BUTCHER J W TPSL 0002 YLLW CLAY 0009 BLUE CLAY 0050 BLCK SHLE 0051
CON	13	31	34- 899	415050 4732050	650	07/61	3115	6	FR	56	12	24	4	1/00	ST DO		SNOPKO P BRWN CLAY 0012 BLUE CLAY 0056 BLCK GRVL 0060
CON	13	31	34- 900	415500 4732000	650	11/62	4708	4	FR	60	16	18	5	2/00	ST DO		SNOPKO P TPSL 0002 YLLW CLAY 0008 BLUE CLAY 0060 BLCK SHLE 0061
CON	14	16	34- 912	416475 4722010	600	10/64	1809	5	FR	37	10	35	3	3/00	ST		SMITH S RED CLAY 0010 BLUE CLAY 0035 HPAN 0036 GRVL 0037 BLCK SHLE 0044
CON	14	16	34- 909	416475 4722560	600	04/65	1809	5	FR	37	12	20	4	1/30	ST		SMITH S YLLW CLAY 0018 CLAY MSND 0035 GRVL 0037 BLCK SHLE 0038
CON	14	16	34- 915	416950 4722550	625	04/67	4203	4	SU	26	14		2	3/00	DO		BODKIN B MSND 0005 CLAY 0025 SHLE 0030
CON	14	16	34- 901	417150 4723025	600	08/66	4708	4	SU	32	32	33	4	3/00	DO		OSBORNE G TPSL 0005 YLLW CLAY 0008 BLUE CLAY 0032 HPAN SHLE 0036 BLCK SHLE 0040
CON	14	16	34- 914	417150 4723075	625	08/66	4708	4		DRY							MAYNARD E TPSL 0004 YLLW CLAY 0008 BLUE CLAY 0025 BLCK SHLE 0036 GREY LMSN 0040
CON	14	16	34- 902	417160 4723125	600	01/50	3528	4	FR	90	7				DO		ELLIOT L CLAY 0060 MSND GRVL 0080 ROCK 0090
CON	14	16	34- 910	417195 4723025	625	08/66	4708	4	SU	23	21	21	5	6/00	DO		MAYNARD E TPSL 0004 YLLW CLAY 0007 BLUE CLAY 0023 BLCK SHLE 0024
CON	14	16	34- 904	417200 4723225	625	08/57	3528	4	FR	75	17	18	5	/30	DO		HANKS S BRWN CLAY 0009 BLUE CLAY 0042 BLCK SHLE 0068 BLUE ROCK 0080
CON	14	16	34- 908	417225 4722550	625	12/63	1903	4	FR	28	24	24	5	3/00	DO		WOLFE F MSND 0010 CLAY 0028 BLUE SHLE 0040
CON	14	16	34- 3502	417240 4722500	630	07/69	3305	4	SU	50	31	60		4/00			FE DEPT PUBLIC WORK GREY CLAY 0036 BLCK SHLE 0060
CON	14	16	34- 3501	417250 4722500	630	07/69	3305	4		DRY							FE DEPT PUBLIC WORK GREY CLAY 0033 BLCK SHLE 0069 GREY SHLE 0150
CON	14	16	34- 905	417250 4722990	625	11/62	3606	5	SU	38	35	45	5	3/00	DO		CHRISTENER F BRWN CLAY 0010 BLUE CLAY 0038 BLCK SHLE 0057 GREY ROCK 0060
CON	14	16	34- 3553	417260 4723100	630	10/69	2519	30	FR	6	6	26			DO		GOURLIE H BLCK TPSL 0001 BRWN CLAY MSND 0006 BRWN GRVL 0011 GREY CLAY 0025
CON	14	16	34- 907	417275 4722875	625	11/63	1903	4		DRY							PRICE T MSND 0003 CLAY 0040 HPAN 0041 BLCK SHLE 0061

MUNICIPALITY CONCESSION ETC	LOT	WELL NO	UTM EASTING NORTHING	ELEV FEET	DATE	DRILLER	CSG DIA INS	KIND OF WATER	WATER FOUND FEET	STAT LVL FEET	PUMP LVL FEET	TEST RATE GPM	TEST TIME HR/MN	WATER USE	OWNER/LOG/SCREEN DEPTHS IN FEET TO WHICH FORMATIONS EXTEND
DAWN TOWNSHIP (CONTINUED....)															
CON	14	16	34- 906	417300 4722825	625	06/63	1903	4	SU	41	3	42		4/00	DO PRICE T MSND 0004 CLAY 0041 BLCK SHLE 0062 GREY SHLE 0084
CON	14	16	34- 913	417300 4722995	625	04/65	1903	4		DRY					MCCUTCHEON W CLAY 0040 BLCK SHLE 0060 GREY SHLE 0144
CON	14	16	34- 3609	417300 4723100	630	12/69	4707	4	SU	36	31	36	2	3/00	DO CRACKNELL JAMES TPSL 0001 RED MSND 0004 CLAY 0034 HPAN 0036 SHLE GRVL 0037 BLCK SHLE 0044
CON	14	16	34- 903	417300 4723500	625	08/57	3528	4	FR	57	14	25	5		DO ELLIOT L PRDR 0052 GREY ROCK 0057
CON	14	16	34- 911	417305 4722997	625	04/64	1903	4	SU	90	30	44	7	2/00	DO BILTON J CLAY 0040 BLCK SHLE 0058 GREY SHLE 0092
CON	14	17	34- 4198	417250 4723200	625	12/72	1903	4	SU	42	23	30	5	3/00	DO MCCLINTOCK J BRWN CLAY 0012 BRWN SAND 0014 BLUE CLAY 0030 BLCK SHLE 0042 GREY SHLE 0046
CON	14	17	34- 917	417300 4723270	625	06/60	1903	4	SU	38	14	14	5	/20	DO OSBORNE G CLAY 0022 HPAN 0025 GREY SHLE 0038
CON	14	17	34- 916	417305 4723420	625	03/58	3528	5	FR	32	24	24	1	1/00	DO YAKOVY S TPSL MSND 0007 BLUE CLAY 0030 HPAN 0032 BLCK SHLE 0043 GREY ROCK 0048
CON	14	19	34- 3807	416100 4724660	630	05/70	4708	4	SU	32	15	25	5	1/00	ST DO BENJAMIN CHAS TPSL 0001 YLLW CLAY 0007 BLUE CLAY 0028 HPAN 0032 SHLE 0034
CON	14	19	34- 3808	416150 4724650	630	05/70	4708	4		DRY					BENJAMIN CHAS TPSL 0001 YLLW CLAY 0007 BLUE CLAY 0034 BLCK SHLE 0040
CON	14	20	34- 918	417290 4725350	625	12/52	3528	6	FR	33	31		2	1/00	ST DO SMOKE H YLLW MSND 0008 BLUE CLAY 0033 BLCK SHLE 0050
CON	14	22	34- 919	416195 4726675	625	08/62	3529	4	FR	60	30	35	5	2/00	DO MOORE C MSND 0004 YLLW CLAY 0012 BLUE CLAY 0045 HPAN 0054 BLCK SHLE 0079
CON	14	22	34- 4553	417281 4726635	652	10/74	1903	4		DRY					ELLIOTT G BRWN SAND 0005 BLUE CLAY 0046 GREY SHLE 0065 BLCK SHLE 0073
CON	14	22	34- 921	417310 4726725	625	06/67	1903	4	FR	65	32	90	2	3/00	DO ELLIOT G MSND 0003 CLAY 0040 HPAN 0043 GREY SHLE 0065 BLCK SHLE 0117 GREY SHLE 0154
CON	14	22	34- 4554	417343 4726422	652	10/74	1903	4		39	26	63		1/00	ELLIOTT G BRWN SAND 0005 BLUE CLAY 0037 GREY SHLE 0063
CON	14	22	34- 920	417350 4726650	625	05/67	1903	4		DRY					ELLIOT G MSND 0005 CLAY 0040 BLCK SHLE 0070
CON	14	34	34- 922	417640 4734025	625	10/56	3115	8	FR	53	12	30	3		ST MOORE D YLLW CLAY 0010 BLUE CLAY 0052 BLCK GRVL 0053

ENNISKILLEN TOWNSHIP

CON	1	2	34- 399205 923 4735065	625	06/56	3620	7	FR	76	30	50	1		ST	DO	MILLS F CLAY 0001 BLUE CLAY 0060 CLAY 0076 MSND 0077
CON	1	3	34- 399975 924 4735025	625	12/63	3703	5	FR	74	15	24	4	2/00	ST	DO	MILLS F YLLW CLAY 0014 BLUE CLAY 0074 BLCK SHLE GRVL 0075
CON	1	9	34- 403550 926 4734800	649	05/65	5409	6	FR	58	20	25	5	/30	ST	DO	KELLY W BRWN CLAY 0010 BLUE CLAY 0058 BLCK MSND 0059
CON	1	9	34- 403855 925 4734770	649	06/62	4708	4	FR	57	16	20	6	1/00	ST	DO	GOSNELL E TPSL 0002 YLLW CLAY 0007 BLUE CLAY 0057 SHLE 0058 BLCK SHLE 0059
CON	1	12	34- 405400 3880 4734720	654	03/71	4708	4	FR	57	18	18	15	3/00	ST	DO	WOODS WM TPSL 0001 YLLW CLAY 0010 BLUE CLAY 0057 BLCK SHLE GRVL 0058 BLCK SHLE 0059
CON	1	15	34- 407375 927 4734625	659	11/60	1404	4	FR	65	22	22	8	1/30	ST	DO	WOODS B RED CLAY 0010 BLUE CLAY 0055 GRVL 0062 BLCK SHLE 0065 GREY ROCK 0069
CON	1	16	34- 407850 932 4735550	650	11/66	3703	5		DRY							EVOY D YLLW CLAY 0010 BLUE CLAY 0053 BLCK SHLE 0073 GREY LMSN 0081 SHLE 0084 GREY LMSN 0098
CON	1	16	34- 407900 929 4735745	650	10/63	3703	5		DRY							EVOY D YLLW CLAY 0011 BLUE CLAY 0053 GREY LMSN 0057 SHLE 0058 BLCK SHLE 0061 LMSN 0062 BLCK SHLE 0067 GREY LMSN 0070
CON	1	16	34- 408015 931 4735375	650	09/65	3703	6	FR	57	28	45	2	2/00	ST		JACK BROS YLLW CLAY 0011 HPAN CLAY 0016 BLUE CLAY 0048 BLCK SHLE STNS 0052 BLCK SHLE 0057
CON	1	16	34- 408195 928 4735555	650	10/63	3703	5		DRY							EVOY D YLLW CLAY 0010 BLUE CLAY 0050 BLCK SHLE MSND 0056 GREY LMSN 0068 BLCK SHLE 0073 GREY LMSN 0081 SHLE 0084 GREY LMSN 0087 BLCK SHLE 0090 SHLE 0091
CON	1	16	34- 408950 930 4735295	650	09/65	3703	6		DRY							JACK BROS YLLW CLAY 0011 BLUE CLAY 0056 BLCK SHLE 0076 GREY LMSN 0085 BLCK SHLE 0095 GREY LMSN 0096 BLCK SHLE 0098 GREY LMSN 0102 SHLE 0103
CON	1	18	34- 409207 4582 4734550	660	09/74	3703	4	FR	63	34	34	2	2/00	ST	DO	ANDERSON LYLE YLLW CLAY 0011 BLUE CLAY 0054 BLCK SHLE LMSN 0065
CON	1	21	34- 411225 933 4734460	665	06/57	3115	6	FR	64	18	25	3			DO	WARD R YLLW CLAY 0012 BLUE CLAY MSND 0052 BLCK GRVL 0053 UNKN UNKN UNKN UNKN 0064
CON	1	22	34- 411491 4594 4735718	650	06/74	3703	5	FR	64	20	28	12	2/00	ST		EVOY T A YLLW CLAY 0009 BLUE CLAY SHLE 0016 BLUE CLAY STNS 0050 BLUE CLAY SHLE 0064
CON	1	22	34- 411500 934 4735375	650	09/65	3703	6	FR	57	22	25	10	2/00	ST		OLIVER L YLLW CLAY 0012 BLUE CLAY 0057 BLCK SHLE 0058
CON	1	23	34- 412575 935 4734350	665	05/60	5408	6	FR	78	23	33	10		ST	DO	LASSALINE J TPSL 0006 BLUE CLAY 0078 BLCK SHLE 0079
CON	1	25	34- 413350 3399 4734700	665	08/68	4708	4	SU	59	21	35	5	8/00	ST	DO	POWERS C TPSL 0002 YLLW CLAY 0009 BLUE CLAY 0059 BLCK SHLE 0061
CON	1	25	34- 413400 3398 4735550	660	08/68	4708	4	SU	65	18	50	3	4/00	ST	DO	BEVERIDGE WM TPSL 0001 YLLW CLAY 0011 BLUE CLAY 0065 BLCK SHLE 0067

MUNICIPALITY CONCESSION ETC	LOT	WELL NO	UTM EASTING NORTHING	ELEV FEET	DATE	DRILLER	CSG DIA INS	KIND OF WATER	WATER FOUND FEET	STAT LVL FEET	PUMP LVL FEET	TEST RATE GPM	TEST TIME HR/MN	WATER USE	OWNER/LOG/SCREEN DEPTHS IN FEET TO WHICH FORMATIONS EXTEND
ENNISKILLEN TOWNSHIP .(CONTINUED....)															
CON	1	27	34- 415020 4159 4734990	665	06/72	3703	5			28	50	2	3/00	DO	LEVASSEUR P PRDG 0056
CON	1	29	34- 415700 3865 4734260	672	03/69	4708	4	FR	44	15	25	5	2/00	ST DO	MONROE J TPSL 0002 YLLW MSND 0009 BLUE CLAY 0044 SHLE GRVL 0045 RED SHLE 0046
CON	1	29	34- 416045 937 4734245	673	11/61	3115	6	FR	43	17	29	3	/30	ST	MOORE G BRWN CLAY 0008 BLUE CLAY 0043 BLCK MSND GRVL 0044
CON	1	29	34- 416060 938 4734245	673	12/61	1809	4	FR	44	16	25	5	1/00	ST	MOORE G YLLW CLAY 0014 BLUE CLAY 0040 HPAN 0044 BLCK SHLE 0045
CON	1	29	34- 416360 939 4734245	673	07/64	5409	6	FR	45	20	27	10	1/00	ST DO	MILLS S CLAY 0010 BLUE CLAY 0044 BLCK GRVL 0045
CON	1	29	34- 416450 936 4735145	670	07/57	3115	8	FR	46	12	20	3		ST	MOORE G YLLW CLAY 0011 BLUE CLAY 0045 GRVL 0046
CON	2	3	34- 400300 941 4737295	635	06/59	3116	4	FR	60	21	60	2	1/30	ST DO	HALL L TPSL CLAY 0002 CLAY 0014 BLUE CLAY 0057 HPAN 0059 GRVL 0060 BLCK SHLE 0070
CON	2	3	34- 400320 942 4737350	635	11/59	3620	6	FR	60	18	56		1/00	ST DO	HALL L CLAY 0002 BLUE CLAY 0058 HPAN 0060 ROCK 0061
CON	2	3	34- 400345 943 4737275	635	11/64	3703	5	FR	61	21	50	5	2/00	ST DO	HALL L YLLW CLAY 0010 BLUE CLAY 0059 GREY ROCK 0061 BLCK SHLE 0065
CON	2	4	34- 400620 3918 4737470	635	06/71	3507	4		DRY						PIGGOTT BEVERLY TPSL 0002 BRWN CLAY 0022 BLUE CLAY 0062 BLCK SHLE 0067
CON	2	4	34- 400625 944 4737450	635	06/48	3116	5	FR	58	20	30		5/00	ST DO	HILLIS W TPSL CLAY 0002 CLAY 0015 BLUE CLAY 0055 HPAN 0058 GRVL MSND 0059 BLCK SHLE 0063
CON	2	4	34- 400750 3917 4737450	635	06/71	3507	4		DRY						PIGGOTT BEVERLY TPSL 0002 BRWN CLAY 0022 BLUE CLAY 0062 BLCK SHLE 0068
CON	2	4	34- 400779 4449 4737503	640	09/73	3703			DRY						PIGGOTT B YLLW CLAY 0012 BLUE CLAY 0059 BLCK SHLE 0071
CON	2	4	34- 400804 4452 4737499	638	11/73	3703			DRY						PIGGOTT B YLLW CLAY 0013 BLUE CLAY 0060 BLCK SHLE 0084
CON	2	4	34- 400817 4450 4737499	640	09/73	3703			DRY						PIGGOTT B YLLW CLAY 0012 BLUE CLAY 0059 BLCK SHLE 0125 BLCK SHLE LMSN 0180
CON	2	4	34- 400840 4446 4737500	640	07/73	3703	4		DRY						PIGGOTT B YLLW CLAY 0013 BLUE CLAY 0052 BLCK SHLE LMSN 0160
CON	2	4	34- 400870 4451 4737443	638	11/73	3703			DRY						PIGGOTT B YLLW CLAY 0012 BLUE CLAY 0058 BLCK SHLE 0076
CON	2	4	34- 400899 4447 4737455	641	07/73	3703			DRY						PIGGOTT B YLLW CLAY 0013 BLUE CLAY 0061 BLCK SHLE 0072

CON	2	5	34- 401289 4448 4737328	630	07/73	3703											PIGGOTT B YLLW CLAY 0012 BLUE CLAY 0034 BLCK SHLE 0041
CON	2	8	34- 403100 947 4736945	625	08/64	3703	5		DRY								PIGGOTT J YLLW CLAY 0013 BLUE CLAY 0060 BLCK SHLE 0070
CON	2	8	34- 403100 946 4736960	625	08/64	3703	5		DRY								PIGGOTT J YLLW CLAY 0019 BLUE CLAY 0055 MSND GRVL 0056 BLCK SHLE 0108 GREY LMSN 0109
CON	2	8	34- 403400 945 4737245	625	11/47	3116	6	FR	50	15	35	30	5/00	ST			PIGGOTT D TPSL CLAY 0001 BLUE CLAY 0050 GRVL 0051
CON	2	9	34- 404050 4044 4736940	650	08/71	3703	5	SU	49	15	38	4	3/00	ST			PIGGOT D YLLW CLAY 0013 BLUE CLAY 0048 BLCK SHLE GRVL 0049 BLCK SHLE 0052
CON	2	11	34- 404760 949 4737175	647	06/48	3116	6	FR	32	FLW			10/00	ST			SMITH A TPSL CLAY 0001 RED CLAY 0004 BLUE CLAY 0016 BLUE CLAY STNS 0030 SHLE 0032 GRVL 0033 BLCK SHLE 0034
CON	2	11	34- 405200 4168 4737030	650	10/72	3703	5		DRY								GALLOWAY J YLLW CLAY 0012 BLUE CLAY 0058 BLCK SHLE 0092 LMSN 0100
CON	2	11	34- 405280 4223 4737020	650	10/72	3703	5	FR FR	55 69	69				ST	DO		GALLOWAY J YLLW CLAY 0012 BLUE CLAY 0055 SHLE 0069 LMSN SHLE 0091
CON	2	11	34- 405300 4224 4736830	645	10/72	3703	5	FR MN	41 46	FLW	50	4	2/00	ST	DO		GALLOWAY J YLLW CLAY 0010 BLUE CLAY 0041 BLCK SHLE CLAY 0046 SHLE LMSN 0056
CON	2	11	34- 405300 948 4737145	640	10/47	3116	6	FR	32	FLW				ST			ANDERSON A TPSL CLAY 0001 RED CLAY 0004 BLUE CLAY 0020 BLUE CLAY STNS 0030 SHLE 0032 GRVL 0033
CON	2	12	34- 405955 950 4737295	640	05/56	1404	5	FR	48	16	20	4		ST	DO		BAILEY S RED CLAY 0010 BLUE CLAY 0048 SHLE 0049
CON	2	15	34- 407700 951 4735875	650	09/49	3116	4	FR	64	12	12	7	1/00	ST	DO		BYRES BROS TPSL CLAY 0002 CLAY 0014 BLUE CLAY 0062 HPAN 0063 LMSN 0080
CON	2	20	34- 410375 952 4737050	661	09/59	4708	4	SU	56	21	24	5	8/00	ST	DO		COLEMAN G TPSL 0002 YLLW CLAY 0009 BLUE CLAY 0056 SHLE 0057 BLCK SHLE 0058
CON	2	21	34- 411470 3850 4736560	650	12/70	4708	4	FR	64	26	26	15	8/00	ST	DO		WARD K PRDG 0004 YLLW CLAY 0014 BLUE CLAY 0063 SHLE GRVL 0064 BLCK SHLE 0065
CON	2	22	34- 412025 953 4736950	650	07/63	3703	5	FR	61	32	33	6	1/00	ST	DO		MITCHELL J YLLW CLAY 0013 BLUE CLAY 0058 CLAY MSND 0059 BLCK SHLE 0061
CON	2	23	34- 412750 954 4736925	650	06/63	4504	4	FR	53	9	20	10	2/00	ST			SPEARMAN I TPSL 0009 BLUE CLAY 0051 HPAN 0053 BLCK SHLE 0057
CON	2	25	34- 414045 955 4736585	664	07/57	3115	8	FR	60	15	28	3		ST			GENTLEMAN J YLLW CLAY 0010 BLUE CLAY 0057 BLCK CLAY MSND 0059 GRVL 0060
CON	2	27	34- 415000 956 4736760	673	04/63	4504	4	FR	64	20	20	10	3/00	ST	DO		OZI F TPSL 0012 BLUE CLAY 0062 HPAN 0064 BLCK SHLE 0065
CON	3	1	34- 398700 960 4737795	633	06/51	3116	4		DRY								CAMPBELL D TPSL 0001 CLAY 0012 BLUE CLAY 0060 GRVL MUCK 0061 SHLE 0073
CON	3	1	34- 398700 1509 4737850	630	06/51	3116	4		DRY								CAMPBELL D TPSL 0001 CLAY 0012 BLUE CLAY 0061 SHLE 0076

MUNICIPALITY CONCESSION ETC	LOT	WELL NO	UTM EASTING NORTHING	ELEV FEET	DATE	DRILLER	CSG DIA INS	KIND OF WATER	WATER FOUND FEET	STAT LVL FEET	PUMP LVL FEET	TEST RATE GPM	TEST TIME HR/MN	WATER USE	OWNER/LOG/SCREEN DEPTHS IN FEET TO WHICH FORMATIONS EXTEND
ENNISKILLEN TOWNSHIP .(CONTINUED....)															
CON	3	1	34- 959	398703 4737845	633	06/51	3116	4		DRY					CAMPBELL D TPSL 0001 CLAY 0012 BLUE CLAY 0061 SHLE 0081
CON	3	1	34- 958	398725 4737800	633	06/51	3116	4		DRY					CAMPBELL D TPSL 0001 CLAY 0012 BLUE CLAY 0061 SHLE 0064 MSND 0065 SHLE 0068
CON	3	1	34- 957	398730 4737765	633	06/51	3116	4		DRY					CAMPBELL D TPSL 0001 CLAY 0012 BLUE CLAY 0061 SHLE 0064 MSND 0065 SHLE 0067
CON	3	3	34- 961	400145 4737620	635	07/56	3620	10	FR	75	25	30	1	ST DO	PIGOTT B BLUE CLAY 0025 CLAY STNS 0074 MSND GRVL 0075
CON	3	3	34- 3913	400240 4737600	635	07/71	3507	4	FR	67	37	60	6	3/00 ST DO	PIGGOTT R TPSL 0002 BRWN CLAY 0023 BLUE CLAY 0067 GRVL 0068 BLCK SHLE 0073
CON	3	3	34- 3919	400320 4738350	638	06/71	3507	4	FR	82	27	32	12	2/00 ST DO	PIGGOTT D BRWN CLAY 0022 BLUE CLAY 0076 HPAN 0079 GRVL 0082
CON	3	5	34- 962	401660 4737845	650	06/66	3703	5		DRY					LEESON R YLLW CLAY 0025 BLUE CLAY 0050 BLCK SHLE 0115 GREY LMSN 0199 WHIT SHLE 0204
CON	3	6	34- 963	401800 4737700	646	05/66	3703	5	FR	75	20	104	1	2/00 ST DO	ANDERSON L YLLW CLAY 0025 BLUE CLAY 0050 BLCK SHLE 0107
CON	3	6	34- 3598	402250 4737530	630	08/69	3703	5		DRY					ANDERSON K RED CLAY 0013 BLUE CLAY 0057 SHLE 0071
CON	3	6	34- 3600	402260 4737600	640	08/69	3703	5	SU	58	27	50	10	1/00 ST DO	ANDERSON K A PRDR 0058 SHLE 0070
CON	3	6	34- 4136	402300 4738750	635	05/72	3703	5	FR MN	68 71	20	45	5	1/00 DO	TOMPSON H YLLW CLAY 0016 BLUE CLAY 0068 BLCK SHLE 0071
CON	3	7	34- 4377	402400 4738160	625	07/73	3703	5	FR	68	30	34	3	2/00 ST DO	BOY SCOUTS YLLW CLAY 0013 BLUE CLAY 0065 SHLE CLAY 0067 BLCK SHLE 0070
CON	3	9	34- 964	404090 4738975	650	11/52	3116	4	SU	58	18	18	6	1/00 DO	BRANDON W TPSL 0001 CLAY 0018 BLUE CLAY 0055 HPAN 0058 SHLE 0071
CON	3	9	34- 3791	404100 4737470	647	06/70	3703	5		DRY					GRAFT JAMES YLLW CLAY 0015 BLUE CLAY 0051 BLCK SHLE 0070
CON	3	9	34- 965	404125 4738475	650	06/54	1404	6	SA	89	35	55	5	1/00 ST DO	BRANDON T RED CLAY 0018 BLUE CLAY 0058 SHLE 0090
CON	3	9	34- 966	404145 4738395	650	04/62	1404	7	SU	180	14				BRANDON W BLUE CLAY 0058 BLCK SHLE 0103 GREY ROCK 0203
CON	3	9	34- 983	404149 4738845	650	12/64	1404	5	FR	67	15	25	5	24/00 ST DO	BRANDON W RED CLAY 0020 BLUE CLAY 0067 BLCK SHLE 0080
CON	3	9	34- 982	404150 4738845	650	12/64	1404	5		DRY					BRANDON W RED CLAY 0020 BLUE CLAY 0067 BLCK SHLE 0075

CON	3	9	34- 984	404150 4738925	650	05/66	1404	4	FR	59	32	37	10	3/00	DO	STOKES L RED CLAY 0014 BLUE CLAY 0059 BLCK SHLE 0091
CON	3	10	34- 3544	404600 4737550	630	10/69	5406	4	SU	65	32	76	1	2/00	DO	COLBORNE W YLLW CLAY 0010 BLUE CLAY 0029 GREY CLAY 0052 BLCK SHLE 0065 GREY SHLE 0076
CON	3	10	34- 3549	404600 4737580	630	09/69	5406	4	SU	92	30	116		2/00		COLBOURNE W YLLW CLAY 0010 BLUE CLAY 0049 HPAN 0051 BLCK SHLE 0072 GREY SHLE 0090 GREY LMSN 0116
CON	3	13	34- 967	406100 4737445	650	09/63	3703	5	SU	83	20	29	6	2/00	ST DO	BAILEY J YLLW CLAY 0012 BLUE CLAY 0050 SHLE CLAY 0060 GREY ROCK 0067 SHLE 0069 BLCK ROCK 0084
CON	3	15	34- 4043	407780 4738490	655	07/71	3703	4	FR	77	28	50	4	7/00		ORVIS J YLLW CLAY 0013 BLUE CLAY 0063 SHLE 0086 LMSN 0091
CON	3	20	34- 968	410655 4737200	661	08/64	1809	4	FR	58	27	50	3	2/00	DO	HALAS A RED CLAY 0012 BLUE CLAY 0040 HPAN 0057 ROCK 0058
CON	3	23	34- 969	412390 4737055	667	06/63	1518	6	FR	70	20	29	3	2/00	ST	BEVERIDGE C CLAY 0004 BLUE CLAY 0070 ROCK 0071
CON	3	23	34- 4591	412793 4737114	660	07/74	3703	4	FR	63	19	19	3	2/00	ST DO	LEWIS RAY YLLW CLAY 0012 BLUE CLAY 0055 BLUE CLAY SHLE 0063
CON	3	24	34- 4378	413470 4737109	655	07/73	3703	4	FR	62	40	43	3	2/00	DO	LEVOY A YLLW CLAY 0013 BLUE CLAY 0061 GRVL 0062
CON	3	27	34- 970	415105 4737300	673	05/64	3703	5	FR	59	35	38	10	1/00	ST	BEYDGES C YLLW CLAY 0011 BLUE CLAY 0058 BLCK SHLE 0060
CON	3	31	34- 971	417275 4736900	678	05/62	4504	4	SU	62	20	26	10	3/00	DO	CAMERON R TPSL 0010 BLUE CLAY 0062 SHLE 0067
CON	4	1	34- 3686	398750 4739340	640	06/70	1206			DRY						DALEY HAROLD BLCK TPSL 0001 YLLW CLAY 0010 BLUE CLAY 0070 BLCK SHLE 0144
CON	4	1	34- 974	398760 4740145	639	11/57	5406	4		DRY						ELLENOR M YLLW CLAY 0015 BLUE CLAY 0081 MSND STNS 0082 BLCK SHLE 0100
CON	4	1	34- 3737	398780 4739290	640	06/70	1206			DRY						DALEY HAROLD BLCK TPSL 0001 YLLW CLAY 0010 BLUE CLAY 0070 BLCK SHLE 0133
CON	4	1	34- 973	398800 4740200	639	09/57	5406	4		DRY						ELLENOR M YLLW CLAY 0012 BLUE CLAY 0081 BLCK SHLE 0114
CON	4	1	34- 977	398800 4740250	639	09/59	5406	4		DRY						ELLENOR M YLLW CLAY 0012 GREY CLAY 0078 BLCK SHLE 0088
CON	4	1	34- 976	398807 4740345	639	09/59	5406	4		DRY						ELLENOR M YLLW CLAY 0012 BLUE CLAY 0079 BLCK SHLE 0130
CON	4	1	34- 975	398810 4740050	639	11/57	5406	4		DRY						ELLENOR M YLLW CLAY 0010 BLUE CLAY 0080 MSND MUCK 0082 BLCK SHLE 0114
CON	4	1	34- 978	398850 4740247	639	09/59	5406	4	FR	76	18	40	5	2/00	ST DO	ELLENOR M YLLW CLAY 0012 GREY CLAY 0076 BLCK SHLE 0092
CON	4	1	34- 4536	399004 4739246	640	07/74	2901	5		DRY						DALEY H BLCK TPSL 0001 BRWN HPAN SAND 0013 BLUE CLAY SAND 0068 BLCK SHLE 0133 GREY LMSN 0138 BLCK SHLE 0143

MUNICIPALITY CONCESSION ETC	LOT	WELL NO	UTM EASTING NORTHING	ELEV FEET	DATE	DRILLER	CSG DIA INS	KIND OF WATER	WATER FOUND FEET	STAT LVL FEET	PUMP LVL FEET	TEST RATE GPM	TEST TIME HR/MN	WATER USE	OWNER/LOG/SCREEN DEPTHS IN FEET TO WHICH FORMATIONS EXTEND
ENNISKILLEN TOWNSHIP (CONTINUED....)															
CON	4	1	34- 972	399850 4740245	639	09/57	3620	12	FR	8	8				ELLENOR M TPSL 0006 BLUE CLAY 0008 GRVL 0015
CON	4	6	34- 3321	402050 4740100	654	06/68	3703	5		DRY					YACKS TED YLLW CLAY 0013 BLUE CLAY 0085 SHLE 0092
CON	4	6	34- 3322	402060 4740150	654	07/68	3703	4	FR	166	65	160	3	1/00 DO	YACKS TED YLLW CLAY 0013 BLUE CLAY 0085 SHLE 0115 SHLE MSND 0140 SHLE 0169
CON	4	6	34- 4142	402300 4739525	652	05/72	3703	5	FR MN	78 81	59	82	2	2/00 ST	ANDERSON J W YLLW CLAY 0014 BLUE CLAY 0078 BLCK SHLE 0090
CON	4	6	34- 4140	402300 4739565	652	05/72	3703	5	FR MN	69 70	50	80	1	1/00	ANDERSON J W YLLW CLAY 0014 BLUE CLAY 0069 BLCK SHLE 0082
CON	4	6	34- 4139	402340 4739500	652	05/72	3703	5	FR MN	73 82	58	70	5	4/00	ANDERSON J W YLLW CLAY 0014 BLUE CLAY 0073 SHLE FSND 0082 BLCK SHLE 0101
CON	4	6	34- 4041	402345 4739620	652	08/71	3703	5		76	28	69	2	3/00	ANDERSON J W YLLW CLAY 0013 BLUE CLAY 0070 SHLE 0077
CON	4	7	34- 979	402402 4739110	650	11/64	3703	5	FR	75	30	40	5	2/00 ST DO	ANDERSON K YLLW CLAY 0022 BLUE CLAY 0073 ROCK SHLE 0078
CON	4	9	34- 4382	404060 4739350	655	11/73	3703	5	FR	71	40	45	3	2/00 DO	LAZARUK J YLLW CLAY 0013 BLUE CLAY 0069 BLCK SHLE GRVL 0071
CON	4	9	34- 4381	404100 4739400	655	11/73	3703			DRY					LAZARUK J YLLW CLAY 0013 BLUE CLAY 0069 BLCK SHLE 0088
CON	4	9	34- 981	404115 4739715	650	07/61	1404	4	FR	91	22	31	10	1/30 ST DO	MACKESY T RED CLAY 0020 BLUE CLAY 0090 BLCK SHLE 0099
CON	4	9	34- 3603	404150 4738750	650	07/69	3703	5		DRY					BRANDON BILL YLLW CLAY 0013 BLUE CLAY 0068 SHLE LMSN 0070 GREY LMSN 0075 WHIT SHLE 0090
CON	4	9	34- 3604	404150 4739080	650	07/69	3703	5	FR	68	27	50	10	2/00 ST DO	BRANDON BILL YLLW CLAY 0013 BLUE CLAY 0068 BLCK SHLE 0070
CON	4	9	34- 980	404150 4739250	650	12/53	1404	4	FR	59	22	59	5	1/00 ST DO	SPINCKS G RED CLAY 0015 BLUE CLAY STNS 0058 SHLE 0059
CON	4	11	34- 4082	404950 4739950	652	05/72	2901	5	FR	66	26	80	3	2/00 DO	WHITTON W A BRWN HPAN GRVL 0012 GREY CLAY 0063 GREY CLAY STNS GRVL 0066 BLCK ROCK 0086
CON	4	11	34- 4081	405110 4739975	652	05/72	2901	5	FR	65	26	30	10	2/00 DO	FITZALLEN H BRWN HPAN 0012 BLUE CLAY STNS 0065 BLCK ROCK 0086
CON	4	11	34- 4222	405420 4739830	650	11/72	3703	5	FR FR	60 64	25	60	2	3/00 DO	BRAY J YLLW CLAY 0022 BLUE CLAY 0060 SHLE 0064
CON	4	11	34- 4080	405450 4739940	650	05/72	2901	5	FR	61	25	80	1	2/00 DO	BRAY J BRWN HPAN 0012 BLUE CLAY STNS 0045 BLCK GRVL 0050 BLUE CLAY STNS 0060 BLCK ROCK 0081

CON	4	13	34- 406226 4563 4739915	648	10/74	1206	4	FR	50	7	35	6	2/45	DO	COPP R YLLW CLAY SAND 0015 GREY CLAY STNS 0030 GREY CLAY 0049 BLCK SHLE GRVL 0055 LMSN 0056
CON	4	13	34- 406390 4453 4739918	650	09/73	3703	4	FR	64	23	40	8	2/00	DO	WEEKE J YLLW CLAY 0015 BLUE CLAY 0063 BLCK SHLE 0065
CON	4	15	34- 407775 987 4739845	659	09/63	1206	6		DRY						DHO TPSL 0001 BLUE CLAY 0062 SHLE 0184 LMSN SHLE 0187 LMSN 0192
CON	4	15	34- 407825 986 4739800	659	08/63	1206	6	FR	58						DHO CLAY 0058 BLCK SHLE 0125
CON	4	15	34- 407875 985 4739500	650	05/52	3116	4	FR	64	14	14	9	1/00	ST	TROTT A TPSL 0002 CLAY 0014 BLUE CLAY 0060 HPAN 0064 SHLE 0065 HPAN 0067
CON	4	15	34- 407875 988 4739700	655	10/63	1206	6	FR	65	26	93	1	6/00	PS	DHO TPSL 0001 BLUE CLAY 0064 BLCK SHLE 0102
CON	4	16	34- 407950 4042 4739200	652	06/71	3703	4	FR	70	27	40	3	4/00	DO	STERLING A YLLW CLAY 0013 BLUE CLAY 0066 SHLE 0070
CON	4	16	34- 407995 989 4739645	659	02/65	4504	4	FR	68	30	30	7	2/00	PS	SCHOOL TPSL 0008 BLUE CLAY 0057 HPAN 0068 BLCK SHLE 0070
CON	4	16	34- 408025 990 4739850	659	06/65	3703	6	FR	61	42	44	10		PS	SCHOOL BOARD YLLW CLAY 0010 BLUE CLAY 0060 BLCK SHLE 0066
CON	4	17	34- 408565 993 4739850	659	05/67	4504	4		DRY						CASCADEN W TPSL 0009 BLUE CLAY 0072 HPAN 0077 BLCK SHLE 0080
CON	4	17	34- 408600 996 4739650	659	09/67	4504	4	FR	80	30	65	4	3/00	DO	CASCADEN W TPSL 0010 BLUE CLAY 0076 HPAN 0080 BLCK SHLE 0088
CON	4	17	34- 408615 994 4739800	659	05/67	4504	4	FR	77	41	50	4	4/00	ST DO	CASCADEN W TPSL 0009 BLUE CLAY 0072 HPAN 0077 BLCK SHLE 0082
CON	4	17	34- 408700 992 4739825	650	09/66	1404	4	FR	80	25	35	10	3/00	DO	CASCADEN B RED CLAY 0015 BLUE CLAY 0080 BLCK SHLE 0084
CON	4	17	34- 409015 991 4739815	659	05/62	4504	4	FR	82	24	25	10	2/30	ST DO	PARK H TPSL 0012 BLUE CLAY 0078 HPAN 0082 SHLE 0085
CON	4	17	34- 409040 995 4739625	659	07/67	4504	4		DRY						CASCADEN W TPSL 0010 BLUE CLAY 0073 HPAN 0077 BLCK SHLE 0081
CON	4	19	34- 409975 997 4739825	659	10/53	3116	6	FR	60	13	18	3	10/00	ST DO	DAWSON J TPSL 0002 CLAY 0012 BLUE CLAY 0050 HPAN STNS 0059 GRVL 0060
CON	4	20	34- 410840 998 4739700	670	01/61	1404	4	FR	58	18	20	5	2/00	ST DO	LEFABORE J RED CLAY 0018 BLUE CLAY 0058 BLCK SHLE 0071
CON	4	22	34- 411645 1000 4739675	670	11/61	5408	10	FR	57	47					DOWNIE R YLLW CLAY 0005 BLUE CLAY 0055 HPAN STNS 0057
CON	4	22	34- 411650 1001 4739645	670	03/62	5408	10		DRY						DOWNIE R CLAY 0003 BLUE CLAY 0052 CLAY HPAN 0055
CON	4	22	34- 411705 1002 4739645	670	03/62	5408	10		DRY						DOWNIE R BLUE CLAY 0055 HPAN 0058
CON	4	22	34- 411745 1003 4739600	670	09/62	5408	10		DRY						DOWNIE R TPSL 0002 BLUE CLAY 0055 BLCK CLAY 0057
CON	4	22	34- 411900 1006 4739605	670	06/63	2606	4	FR	57	30	45	5	2/00	ST DO	DOWNIE R BRWN CLAY 0010 BLUE CLAY 0057 BLCK SHLE 0060

MUNICIPALITY CONCESSION ETC	LOT	WELL NO	UTM EASTING NORTHING	ELEV FEET	DATE	DRILLER	CSG DIA INS	KIND OF WATER	WATER FOUND FEET	STAT LVL FEET	PUMP LVL FEET	TEST RATE GPM	TEST TIME HR/MN	WATER USE	OWNER/LOG/SCREEN DEPTHS IN FEET TO WHICH FORMATIONS EXTEND
ENNISKILLEN TOWNSHIP (CONTINUED....)															
CON	4	22	34- 411940 1005 4739650	670	10/62	5408	10	FR	58	17		1			DOWNIE R TPSL 0002 BLUE CLAY 0054 HPAN 0058
CON	4	22	34- 411945 1004 4739645	670	09/62	5408	10		DRY						DOWNIE R TPSL 0002 BLUE CLAY 0053 HPAN 0055
CON	4	22	34- 412050 999 4739695	670	09/61	3704	4	FR	56	30	40	8	1/00	ST DO	WALKER M YLLW CLAY 0010 BLUE CLAY 0056 BLCK SHLE 0057
CON	4	25	34- 413700 3244 4739620	675	10/68	1916	4	FR	56	24	26	8	2/00	DO	SIMPSON BERT MSND CLAY 0010 GREY CLAY 0054 HPAN 0056 BLCK SHLE 0057
CON	4	26	34- 314750 3783 4739450	680	09/70	3703	4	FR	65	34	46	8	2/00	ST DO	SIMARD D YLLW CLAY 0012 BLUE CLAY 0065 BLCK SHLE 0067
CON	4	26	34- 414325 1007 4739560	677	06/58	4504	4	FR	61	18	18	12	3/00	ST DO	PARK T TPSL 0006 BLUE CLAY 0060 HPAN 0061 SHLE 0065
CON	4	26	34- 414730 1008 4739000	675	06/59	3115	6	FR	62	14	22	5	1/00	IR	DEWIRT A BRWN CLAY 0007 BLUE CLAY 0062 GRVL 0063
CON	4	28	34- 415550 3245 4739530	677	07/68	1916	4	FR	65	27	29	10	2/00	DO	HANNON HAROLD MSND CLAY 0015 GREY CLAY 0063 HPAN 0065 BLCK SHLE 0066
CON	4	29	34- 416280 3246 4739470	675	07/68	1916	4	FR	61	24	25	10	2/00	DO	VLCEK JOE RED MSND CLAY 0015 GREY CLAY 0060 HPAN GRVL 0062 BLCK SHLE 0063
CON	4	30	34- 416655 1010 4739475	677	11/64	1809	4		62	18	35	3	2/00	ST DO	JANICEKS L YLLW CLAY 0012 BLUE CLAY 0055 HPAN 0062 BLCK SHLE 0063
CON	4	30	34- 416655 1009 4739500	677	10/64	1809	4	FR	58	12	25	10	1/00	ST DO	JANICEKS L RED CLAY 0010 BLUE CLAY 0055 HPAN 0058 GRVL 0061 BLCK SHLE 0062
CON	4	30	34- 416980 3975 4739450	678	09/71	3703	4	FR	60	35	41	3	2/00	ST DO	LAJOIE WALTER YLLW CLAY 0013 BLUE CLAY 0055 BLUE CLAY SHLE 0060
CON	5	1	34- 399050 4167 4740400	640	09/72	3703	5		DRY						WELSH W YLLW CLAY 0012 BLUE CLAY 0078 BLCK SHLE 0089
CON	5	1	34- 399100 4166 4740450	640	09/72	3703	5		DRY						WELSH W YLLW CLAY 0012 BLUE CLAY 0078 BLCK SHLE 0090
CON	5	1	34- 399250 4165 4740450	640	09/72	3703	5		DRY						WELSH W YLLW CLAY 0012 BLUE CLAY 0077 BLCK SHLE 0092
CON	5	3	34- 400545 1011 4740850	651	11/49	3116			DRY						ROGERS T TPSL CLAY 0002 CLAY 0015 BLUE CLAY 0069 BLCK SHLE 0085
CON	5	3	34- 400565 1012 4740300	651	11/49	3116			DRY						ROGERS T TPSL CLAY 0002 CLAY 0015 BLUE CLAY 0069 BLCK SHLE 0095
CON	5	7	34- 402445 1016 4740220	654	11/47	3116	4	FR	76	20	40	30	5/00	PS	SCHOOL TPSL CLAY 0001 BLUE CLAY 0076 GRVL 0078

CON	5	7	34- 1014	402500 4740225	654	08/51	3116	4		DRY						POWERS S TPSL 0001 CLAY 0012 BLUE CLAY 0082 SHLE 0092
CON	5	7	34- 1013	402550 4740205	654	08/51	3116	4	FR	84	20	21	2	10/00	DO	POWERS S TPSL 0002 CLAY 0012 BLUE CLAY 0082 SHLE 0084 GRVL 0085 HPAN 0087
CON	5	7	34- 1015	402555 4740200	654	08/51	3116	4		DRY						POWERS S TPSL 0001 CLAY 0012 BLUE CLAY 0082 MSND 0084
CON	5	8	34- 4138	403400 4740190	656	05/72	3703	5	MN	80	38	51	5	2/00	ST	HENDERSON L YLLW CLAY 0011 BLUE CLAY 0080 BLCK SHLE 0082
CON	5	9	34- 1017	403775 4740145	654	12/53	1404	4	FR	82	12	14	5	2/00	ST DO	ANDERSON W BLUE CLAY 0068 BLCK SHLE 0082
CON	5	9	34- 1018	404075 4740100	657	03/62	1404	4	FR	94	22	32	10	2/00	DO	GREY B RED CLAY 0018 BLUE CLAY 0089 BLCK SHLE 0102
CON	5	10	34- 3607	404650 4740170	655	10/69	3703			DRY						MACKESY J A YLLW CLAY 0011 BLUE CLAY 0069 BLCK SHLE 0079
CON	5	10	34- 3605	404750 4740200	655	11/69	3703	5	SU	68	35	65	4	2/00	ST DO	MACKESY J A PRDG 0068 BLCK SHLE 0074
CON	5	10	34- 3606	404800 4740200	655	10/69	3703	5	FR	68	38					MACKESY J A YLLW CLAY 0011 BLUE CLAY 0069 BLCK SHLE 0085
CON	5	11	34- 1020	405000 4740100	657	06/54	3620	6	FR	60	28	32	2	1/00	ST	RYAN W TPSL CLAY 0001 CLAY 0012 BLUE CLAY 0058 CLAY 0060 SHLE 0061
CON	5	11	34- 1021	405095 4740250	657	10/58	3620	5	FR	52	18	24	6	1/00	ST DO	BARLEY E TPSL MSND 0002 BLUE CLAY STNS 0051 HPAN 0052
CON	5	11	34- 1019	405200 4740100	657	01/54	1404	4	FR	94	40	60	3	2/00	ST DO	RYAN W PRDG 0058 LMSN 0095
CON	5	11	34- 3328	405350 4740100	650	11/68	3703	6	SU	75	32	65	3	1/00	ST DO	RYAN PAT PRDR 0060 SHLE 0075
CON	5	13	34- 3325	406150 4740450	650	09/68	3703	5	SU	72	32	60	3	1/00	ST DO	KATE MACKESY ESTATE PRDG 0056 SHLE 0072
CON	5	13	34- 4285	406350 4740010	650	03/73	4708			DRY						THOMAS T TPSL 0001 YLLW CLAY 0008 BLUE CLAY 0054 BLCK SHLE 0060
CON	5	13	34- 4284	406400 4740100	650	03/73	4708	4	FR	53	18	50	3	1/00	DO	THOMAS T TPSL 0001 YLLW CLAY 0008 BLUE CLAY 0053 SHLE GRVL 0054 BLCK SHLE 0060
CON	5	13	34- 4283	406450 4740060	650	03/73	4708			DRY						THOMAS T TPSL 0001 YLLW CLAY 0007 BLUE CLAY 0054 BLCK SHLE 0060
CON	5	15	34- 1022	407895 4740625	650	05/52	3116	4	FR	60	12	12	10	8/00	DO	BRADLEY H TPSL 0002 CLAY 0014 BLUE CLAY 0055 HPAN 0060 SHLE 0066
CON	5	15	34- 3596	407900 4741130	655	09/69	4903			DRY						CASCADEN V TPSL 0003 BRWN CLAY 0015 BLUE CLAY 0058 GRVL 0059 BLCK SHLE 0065
CON	5	15	34- 3476	407900 4741150	655	04/69	4504	4		DRY						CASCADEN G TPSL 0012 BLUE CLAY 0059 BLCK SHLE 0072
CON	5	15	34- 3856	407900 4741190	650	10/70	3703	4	FR	60	60					CASCADDIN V YLLW CLAY 0013 BLUE CLAY 0057 BLCK SHLE 0075
CON	5	15	34- 1024	407900 4741270	659	04/56	3116	4		DRY						CASCADEN C TPSL CLAY 0001 CLAY 0014 BLUE CLAY 0060 BLCK SHLE 0070

MUNICIPALITY CONCESSION ETC	LOT	WELL NO	UTM EASTING NORTHING	ELEV FEET	DATE	DRILLER	CSG DIA INS	KIND OF WATER	WATER FOUND FEET	STAT LVL FEET	PUMP LVL FEET	TEST RATE GPM	TEST TIME HR/MN	WATER USE	OWNER/LOG/SCREEN DEPTHS IN FEET TO WHICH FORMATIONS EXTEND
ENNISKILLEN TOWNSHIP (CONTINUED....)															
CON	5	15	34- 1023	407900 4741275	650	04/56	3116	4		DRY					CASCADEN C TPSL CLAY 0001 CLAY 0014 BLUE CLAY 0060 BLCK SHLE 0077
CON	5	15	34- 3705	407920 4741130	650	06/70	4504	4	FR	60	27	56	1	2/00 DO	CASCADEN V BRWN TPSL 0010 BLUE CLAY 0059 HPAN 0060 BLCK SHLE 0065
CON	5	16	34- 1036	407955 4740250	655	05/64	4504	4	FR	59	27	30	6	2/00 DO	SYLVESTER J TPSL 0012 BLUE CLAY 0058 HPAN 0059 BLCK SHLE 0063
CON	5	16	34- 1037	407970 4740210	655	01/65	4504	4	FR	60	27	35	5	2/00 DO	TAYLOR B TPSL 0012 BLUE CLAY 0056 HPAN 0060 BLCK SHLE 0062
CON	5	16	34- 4324	407990 4740620	650	09/73	4504	4	FR	62	29	35	5	3/00 DO	DUNCAN A BRWN TPSL 0014 BLUE CLAY 0058 BLCK HPAN 0062 BLCK SHLE 0064
CON	5	16	34- 1027	407995 4740495	650	05/52	3116	4	FR	60	12	12	10	8/00 DO	MCMILLAN J TPSL 0002 CLAY 0014 BLUE CLAY 0055 HPAN 0060 SHLE 0066
CON	5	16	34- 1032	407999 4740245	655	05/56	1404	4	FR	58	23	30	4	DO	DEMARS J RED CLAY 0020 BLUE CLAY 0058 SHLE 0060
CON	5	16	34- 4323	408000 4740300	655	09/73	4504	4	FR	60	29	35	5	2/00 DO	SINCLAIR J BRWN TPSL 0014 BLUE CLAY 0058 BLCK HPAN 0060 BLCK SHLE 0062
CON	5	16	34- 3323	408000 4740400	655	08/68	3703	4	FR	64	28	35	5	1/00 DO	SIKES KEN YLLW CLAY 0013 BLUE CLAY 0060 SHLE 0064
CON	5	16	34- 1025	408000 4740500	655	05/52	3116	4	FR	60	12	12	9	1/00 DO	RANDALL J TPSL 0002 CLAY 0014 BLUE CLAY 0055 HPAN 0060 SHLE 0068
CON	5	16	34- 1033	408010 4740451	655	08/61	4504	4	FR	62	22	40	10	3/00 DO	RANDALL R TPSL 0010 BLUE CLAY 0058 HPAN 0062 SHLE 0065
CON	5	16	34- 1039	408010 4740760	655	05/66	1404	4	FR	58	23	33	10	48/00 DO	COX S RED CLAY 0014 BLUE CLAY 0058 BLCK SHLE 0080
CON	5	16	34- 1031	408015 4740450	655	03/56	3116	5	FR	60	16	26	3	5/00 DO	TROTT H TPSL CLAY 0001 CLAY 0012 BLUE CLAY 0055 SHLE 0060
CON	5	16	34- 4282	408030 4740210	655	04/73	4708	4	FR	59	38	40	4	1/00 DO	BEHRO J TPSL 0001 YLLW CLAY 0007 BLUE CLAY 0059 SHLE 0060 BLCK SHLE 0064
CON	5	16	34- 1026	408040 4740720	655	05/52	3116	4	SU	60	12	12	10	8/00 DO	METCALFE D TPSL 0002 CLAY 0014 BLUE CLAY 0055 HPAN 0060 SHLE 0067
CON	5	16	34- 1035	408047 4740550	655	06/63	4504	4	FR	62	25	50	3	3/00 DO	STOKES C TPSL 0012 BLUE CLAY 0057 HPAN 0062 BLCK SHLE 0066
CON	5	16	34- 1034	408049 4740505	655	06/63	4504	4	FR	60	26	26	8	3/00 DO	BRADLEY H TPSL 0012 BLUE CLAY 0057 HPAN 0060 SHLE 0066

```
CON     5  16   34-  408050   655 05/73  3703    4  FR     63    36    37    3  2/00 DO    SYER L
                4379 4740300                                                                YLLW CLAY 0012 BLUE CLAY 0062 BLCK SHLE
                                                                                            0065
CON     5  16   34-  408050   650 06/69  3703    4  FR     59    30    50    5  2/00 DO    COOPER ROY
                3601 4740670                                                                YLLW CLAY 0011 BLUE CLAY 0058 SHLE 0060
CON     5  16   34-  408055   655 12/53  1404    4  FR     58    22    59    5  2/00 DO    BRADLEY H
                1029 4740760                                                                 RED CLAY 0016 BLUE CLAY 0058 SHLE 0059
CON     5  16   34-  408060   650 10/70  3703    4  FR     63    30    48    5  5/00 DO    SMITH AMOS
                3858 4740530                                                                YLLW CLAY 0012 BLUE CLAY 0062 BLCK SHLE
                                                                                            0068
CON     5  16   34-  408075   655 07/54  1404    4  FR     71     4    15    5  3/00 DO    LAMOIN W
                1030 4740600                                                                 RED CLAY 0018 BLUE CLAY 0058 BLCK SHLE
                                                                                            0072
CON     5  16   34-  408075   655 08/66  1404    4  FR     58    30    40   10  6/00 DO    LAMOINE W
                1042 4740710                                                                 RED CLAY 0018 BLUE CLAY 0058 BLCK SHLE
                                                                                            0064
CON     5  16   34-  408095   659 11/65  5409    6  FR     58    30                   DO    SAUVE J
                1038 4740400                                                                BRWN CLAY 0014 BLUE CLAY 0057 BLCK CLAY
                                                                                            STNS 0058
CON     5  16   34-  408100   655 08/66  1404    4  FR     58    30    40   10  5/30 DO    WILLIAMS J
                1041 4740625                                                                 RED CLAY 0018 BLUE CLAY 0058 BLCK SHLE
                                                                                            0060
CON     5  16   34-  408110   655 05/52  3116    4  FR     60    12    12   10  8/00 DO    GORMAN G
                1028 4740205                                                                TPSL 0002 CLAY 0014 BLUE CLAY 0055 HPAN
                                                                                            0060 SHLE 0062
CON     5  16   34-  408117   660 10/74  3703    4  FR     63    28    28    2  3/00 DO    BEAUBIEN MARCEL
                4587 4740458                                                                YLLW CLAY 0013 BLUE CLAY 0056 BLUE CLAY
                                                                                            SHLE STNS 0062 BLCK SHLE 0064
CON     5  16   34-  408145   660 10/74  3703    4  FR     60    28    28    2  2/00 DO    ST PIERRE LUKE
                4579 4740564                                                                YLLW CLAY 0011 BLUE CLAY 0057 BLUE CLAY
                                                                                            STNS 0060 BLCK SHLE 0061
CON     5  16   34-  408145   655 01/67  4504    4  FR     59    32    32    5  2/00 DO    LAMOINE W
                1043 4740720                                                                TPSL 0008 BLUE CLAY 0038 GRVL 0042 BLUE
                                                                                            CLAY 0057 HPAN 0059 BLCK SHLE 0060
CON     5  16   34-  408147   660 07/74  3703    4  FR     62    28    38    3  2/00 DO    HANSFORD CARL
                4592 4740439                                                                YLLW CLAY 0012 BLUE CLAY 0060 BLUE CLAY
                                                                                            SHLE 0062
CON     5  16   34-  408200   650 10/72  3703    4  FR     62    32                   DO    SMITH A
                4221 4740500                                                                YLLW CLAY 0062 SHLE 0063
CON     5  16   34-  408250   650 10/70  3703    4  FR     61    30    45    3  5/00 DO    BRAY JOHN
                3857 4740500                                                                YLLW CLAY 0011 BLUE CLAY 0058 BLUE CLAY
                                                                                            STNS 0062
CON     5  16   34-  408250   650 08/68  3703    4  FR    170    28   160    2   /30 ST DO WAGNER L
                3324 4740720                                                                TPSL 0001 YLLW CLAY 0013 BLUE CLAY 0060
                                                                                            SHLE 0170
CON     5  16   34-  408280   655 09/67  3703    4  FR     62    28    30    8  2/00 DO    DAWSON G
                1044 4740545                                                                YLLW CLAY 0011 BLUE CLAY 0057 BLCK SHLE
                                                                                            0062
CON     5  16   34-  408280   655 08/66  1404    4  FR     62    32    44   10  4/00 DO    WAGNER L
                1040 4740725                                                                 RED CLAY 0020 BLUE CLAY 0062 BLCK SHLE
                                                                                            0068
CON     5  17   34-  408720   655 09/56  3116    4  FR     74    24    44    5  1/00 ST DO VANDEVIELLE K
                1045 4741000                                                                TPSL 0002 CLAY 0016 BLUE CLAY 0065 HPAN
                                                                                            0074 MSND GRVL 0080 HPAN 0082
CON     5  18   34-  409300   665 05/70  4504    4  FR     67    25    27    8  3/30 DO    HUNGLER FRED
                3651 4739940                                                                BRWN TPSL 0010 BLUE CLAY 0065 BLCK HPAN
                                                                                            0067 BLCK SHLE 0070
CON     5  19   34-  409950   665 06/72  4504    4  FR     65    20    25       3/00 DO    PARKE J
                4183 4739900                                                                BRWN TPSL 0010 BLUE CLAY 0064 BLCK HPAN
                                                                                            0065 BLCK SHLE 0068
```

MUNICIPALITY CONCESSION ETC	LOT	WELL NO	UTM EASTING NORTHING	ELEV FEET	DATE	DRILLER	CSG DIA INS	KIND OF WATER	WATER FOUND FEET	STAT LVL FEET	PUMP LVL FEET	TEST RATE GPM	TEST TIME HR/MN	WATER USE	OWNER/LOG/SCREEN DEPTHS IN FEET TO WHICH FORMATIONS EXTEND
ENNISKILLEN TOWNSHIP -(CONTINUED....)															
CON	5	23	34- 1046	412500 4739800	670	09/65	3703	6	FR	60	31	34	10	2/00 ST DO	BRATANEK L YLLW CLAY 0011 BLUE CLAY 0058 BLCK SHLE 0060
CON	5	24	34- 3602	413360 4740530	670	09/69	3103	5	FR	55	29	50	5	2/00 ST DO	HOVEN ARCHIE PRDG 0055 GRVL 0058
CON	5	25	34- 1047	413600 4739760	670	04/56	5406	4	FR	54	15	15	8	2/00 ST DO	DEWITT A CLAY 0002 YLLW CLAY 0012 BLUE CLAY 0052 HPAN 0054
CON	5	25	34- 1048	414050 4739800	675	09/56	4504	4	FR	57	18	18	12	2/30 DO	SIMPSON R TPSL 0011 BLUE CLAY 0056 HPAN 0057 BLCK SHLE 0060
CON	5	27	34- 1049	414855 4739660	677	08/56	4504	4	FR	63	19	22	12	3/00 DO	SCHOOL TPSL 0011 BLUE CLAY 0062 HPAN 0063 BLCK SHLE 0067
CON	5	28	34- 3247	415500 4739640	677	10/68	1916	4	FR	68	27	30	8	2/00 DO	CAMERON HUGH P MSND CLAY 0012 GREY CLAY 0066 HPAN GRVL 0067 HPAN 0068 BLCK SHLE 0069
CON	5	28	34- 1050	415875 4739650	677	07/60	1809	4	FR	64	25	25	10	2/00 DO	CAMERON R YLLW CLAY 0010 HPAN GRVL 0042 GRVL 0046 HPAN 0048 GRVL 0054 HPAN 0064 BLCK SHLE 0065
CON	5	31	34- 1051	417665 4739555	678	05/63	1809	4	FR	55	20	30	3	1/00 ST	LOWREY J YLLW CLAY 0012 BLUE CLAY 0055 HPAN GRVL 0057
CON	6	2	34- 3884	399660 4742950	645	05/71	2901	5		DRY					HYATT A BLCK TPSL 0002 YLLW HPAN MSND 0012 BLUE CLAY 0065 BLUE CLAY BLDR 0069 BLCK SHLE 0086
CON	6	4	34- 1055	400815 4742650	650	08/62	1404	4		DRY					ANDERSON W BLUE CLAY 0071 BLCK SHLE 0086
CON	6	4	34- 1053	400825 4742800	650	08/62	1404	4		DRY					ANDERSON W BLUE CLAY 0071 BLCK SHLE 0086
CON	6	4	34- 1054	400840 4742700	650	08/62	1404	4		DRY					ANDERSON W BLUE CLAY 0071 BLCK SHLE 0086
CON	6	4	34- 1052	400845 4742875	650	08/62	1404	4		DRY					ANDERSON W BLUE CLAY 0071 BLCK SHLE 0091
CON	6	7	34- 1056	402800 4742825	656	06/53	3620	6	FR	84	30	40	1	24/00 ST DO	VANDERKLOET R BLCK TPSL 0001 BLUE CLAY 0040 CLAY 0082 HPAN 0084
CON	6	10	34- 1057	404645 4741595	658	05/63	4504	4	FR	73	22	35	6	3/00 ST DO	SCOTT G TPSL 0012 BLUE CLAY 0071 HPAN 0073 BLCK SHLE 0074
CON	6	12	34- 1059	406125 4742645	661	11/63	3703	5		DRY					MCDONALD J YLLW CLAY 0009 BLUE CLAY 0065 BLCK SHLE MSND 0093 BLCK SHLE 0100
CON	6	12	34- 1058	406495 4741075	650	09/48	3116	5	FR	65	12	14		2/00 ST DO	TROTT J TPSL CLAY 0002 CLAY 0015 BLUE CLAY 0053 HPAN 0065 GRVL 0066 GRVL 0067
CON	6	14	34- 1060	407005 4742695	660	10/58	4504	4		DRY					TROTT H TPSL 0006 BLUE CLAY 0063 SHLE 0072

```
CON     6  15   34-  407800   650 12/68  3703    5  FR     81    41    75     2  2/00 ST DO JARDINE CLAIRE
                3329 4742400                                                                  YLLW CLAY 0012 BLUE CLAY 0055 BLCK SHLE
                                                                                              0081
CON     6  15   34-  407950   650 11/53  3116    4        DRY                                  DAMPLOVS L
                1061 4741925                                                                  TPSL 0002 CLAY 0014 BLUE CLAY 0064 BLCK
                                                                                              SHLE 0076
CON     6  15   34-  407995   650 05/67  3703    5  FR     63    22    26    16  3/00 ST DO PIGGOTT R
                1062 4741445                                                                  YLLW CLAY 0021 BLUE CLAY 0062 BLCK SHLE
                                                                                              0064
CON     6  16   34-  408090   662 08/64  1404    4  FR     60    30    50     3  2/00 ST DO CORE W
                1065 4742150                                                                   RED CLAY 0025 BLUE CLAY 0060 BLCK SHLE
                                                                                              0065
CON     6  16   34-  408095   650 08/48  3116       SU     72    12                     ST DO IRWIN W
                1063 4742400                                                                  TPSL CLAY 0002 CLAY 0012 BLUE CLAY 0057
                                                                                              SHLE 0075
CON     6  16   34-  408125   650 09/48  3116    5  FR     45     5    10    40  5/00 ST    IRWIN W
                1064 4742365                                                                  TPSL CLAY 0002 CLAY 0008 BLUE CLAY 0044
                                                                                              BRWN SHLE 0045 SHLE 0047
CON     6  17   34-  408805   662 11/60  4504    4  FR     54    13    44    10  2/00 DO    HAVLIK F
                1066 4742550                                                                  TPSL 0011 BLUE CLAY 0053 HPAN 0054 SHLE
                                                                                              0056
CON     6  17   34-  409033   655 06/74  4504    4  FR     51    12    50     2  3/00 DO    RAWSON J
                4462 4742591                                                                  BRWN TPSL 0010 BLUE CLAY 0050 BLCK HPAN
                                                                                              0051 BLCK SHLE 0077
CON     6  18   34-  409537   660 07/74  2552   36  FR     55    20    55     1 10/00 ST DO WALKER VERNON
                4493 4742550                                                                  BRWN CLAY 0008 BLUE CLAY 0054 GRVL SAND
                                                                                              0055
CON     6  18   34-  409645   663 08/62  4504    4  SU     53    36    36     1  3/00 ST DO WALKER R
                1068 4742495                                                                  TPSL 0012 BLUE CLAY 0052 HPAN 0053 SHLE
                                                                                              0062
CON     6  18   34-  409665   663 09/59  4504    4  FR     55    23    45     8  2/00 ST DO WALKER R
                1067 4742465                                                                  TPSL 0009 BLUE CLAY 0054 HPAN 0055 BLCK
                                                                                              SHLE 0059
CON     6  20   34-  410570   663 05/55  1404    5        DRY                                  DOUGLAS W
                1070 4742360                                                                   RED CLAY 0015 BLUE CLAY 0061 HPAN 0062
                                                                                              HPAN STNS 0068 BLCK ROCK 0069
CON     6  20   34-  410880   663 05/55  1404    4  FR     68    23    27     5   /30 ST DO DOUGLAS W
                1069 4742425                                                                   RED CLAY 0015 BLUE CLAY 0061 STNS 0062
                                                                                              HPAN 0068 SHLE 0069
CON     6  21   34-  411625   669 05/55  1404    5  FR     68    23    25     5   /30 ST DO DOUGLAS W
                1071 4742300                                                                   RED CLAY 0015 BLUE CLAY 0062 HPAN 0068
                                                                                              BLCK SHLE 0069
CON     6  22   34-  411750   669 07/62  1404    4  FR     55    13    15     5 24/00 ST DO CORE A
                1072 4742375                                                                  BLUE CLAY 0054 BLCK SHLE 0056
CON     6  22   34-  411816   665 10/73  4708    4  FR     52    15    17     8  1/00 ST DO CUTHBERTSON B
                4401 4742490                                                                  TPSL 0001 YLLW CLAY 0007 BLUE CLAY 0052
                                                                                              GRVL 0053 BLCK SHLE 0055
CON     6  23   34-  412825   670 06/62  1404    4  FR     56    13    16     5  2/00 ST DO MARRIOTT R
                1073 4742325                                                                  BLUE CLAY 0054 BLCK SHLE 0057
CON     6  24   34-  413495   674 02/61  2510    4  FR     43    13    45     3  4/00 DO    MARRIOTT J
                1075 4742350                                                                  TPSL CLAY 0010 BLUE CLAY 0043 HPAN 0045
                                                                                              (S    0043 02 ) BLCK SHLE 0054
CON     6  24   34-  413496   674 09/64  1404    4        DRY                                  MARRIOTT J
                1078 4742346                                                                   RED CLAY 0018 BLUE CLAY 0067 BLCK SHLE
                                                                                              0070
CON     6  24   34-  413500   674 09/59  4504    4  FR     44    22    40     8  2/00 ST DO MARRIOTT J
                1074 4742325                                                                  TPSL 0009 BLUE CLAY 0041 HPAN 0044 BLCK
                                                                                              SHLE 0053
CON     6  24   34-  413500   674 09/64  1404    4        DRY                                  MARRIOTT J
                1076 4742345                                                                   RED CLAY 0017 BLUE CLAY 0067 BLCK SHLE
                                                                                              0087
```

MUNICIPALITY CONCESSION ETC	LOT	WELL NO	UTM EASTING NORTHING	ELEV FEET	DATE	DRILLER	CSG DIA INS	KIND OF WATER	WATER FOUND FEET	STAT LVL FEET	PUMP LVL FEET	TEST RATE GPM	TEST TIME HR/MN	WATER USE	OWNER/LOG/SCREEN DEPTHS IN FEET TO WHICH FORMATIONS EXTEND
ENNISKILLEN TOWNSHIP .(CONTINUED....)															
CON	6	24	34- 1079	413505 4742360	650	09/64	1404	4 FR	67	15	25	5	2/00	ST DO	MARRIOTT J RED CLAY 0018 BLUE CLAY 0067 BLCK SHLE 0085
CON	6	25	34- 1083	413600 4742365	674	01/55	4504	4 FR	47	18	18	12	3/00	PS	SCHOOL SECTION NO 12 TPSL 0009 BLUE CLAY 0040 BLCK GRVL HPAN 0047 BLCK SHLE 0050
CON	6	25	34- 1081	413689 4742344	674	07/52	3116	4	DRY						ELLIOTT J TPSL 0001 CLAY 0012 BLUE CLAY 0040 HPAN 0044 MSND 0045 SHLE 0048
CON	6	25	34- 1082	413689 4742355	674	07/52	3116	4 FR	44	20	35	1	5/00	ST DO	ELLIOTT J TPSL 0001 CLAY 0012 BLUE CLAY 0040 HPAN 0044 GRVL 0045 SHLE 0049
CON	6	25	34- 1080	413690 4742345	674	06/52	3116	4	DRY						ELLIOTT J TPSL 0001 CLAY 0012 BLUE CLAY 0040 HPAN 0044 MSND 0045 BLCK SHLE 0067
CON	6	25	34- 1093	413710 4742200	674	07/66	1404	4 FR	67	27	87	1	/05		METCALFE C RED CLAY 0017 BLUE CLAY 0067 BLCK SHLE 0087
CON	6	25	34- 1091	413725 4742350	674	07/66	1404	4 FR	67	27	87	1	/05		METCALFE C RED CLAY 0017 BLUE CLAY 0067 BLCK SHLE 0087
CON	6	25	34- 1094	413860 4742200	674	07/66	1404	4 FR	67	27	87	1	/05		METCALFE C RED CLAY 0017 BLUE CLAY 0067 BLCK SHLE 0087
CON	6	25	34- 1092	413890 4742350	674	07/66	1404	4 FR	67	27	87	1	/05		METCALFE C RED CLAY 0017 BLUE CLAY 0067 BLCK SHLE 0087
CON	6	25	34- 1087	414035 4742270	675	11/65	1404	4	DRY						ELLIOTT J YLLW CLAY 0014 BLUE CLAY 0040 HPAN 0042 BLCK MSND 0044 BLCK SHLE 0047
CON	6	25	34- 1085	414040 4742305	674	11/65	1404	4	DRY						ELLIOTT J YLLW CLAY 0016 BLUE CLAY 0041 HPAN 0045 BLCK SHLE MSND 0055
CON	6	25	34- 1086	414040 4742350	674	11/65	1404	4	DRY						ELLIOTT J YLLW CLAY 0012 BLUE CLAY 0042 HPAN 0045 GRVL 0047 BLCK MSND 0048 BLCK SHLE 0064
CON	6	25	34- 1084	414045 4742245	674	06/64	1809	4 FR	41	22	40	5	1/00	ST DO	ELLIOTT J YLLW CLAY 0009 BLUE CLAY 0035 HPAN 0041 GRVL 0044
CON	6	25	34- 1089	414045 4742269	675	12/65	1404	4	DRY						ELLIOTT J YLLW CLAY 0012 BLUE CLAY 0043 HPAN 0045 BLCK SHLE 0050
CON	6	25	34- 1088	414050 4742270	675	12/65	1404	4 FR	44	10	29	5	/30		ELLIOTT J YLLW CLAY 0016 BLUE CLAY 0042 BLUE CLAY MSND 0044 BLCK SHLE 0048
CON	6	25	34- 1090	414050 4742271	674	12/65	1404	4 FR	44	30	40	5	1/00	ST DO	ELLIOTT J YLLW CLAY 0013 BLUE CLAY 0041 HPAN 0043 BLCK MSND 0044 BLCK SHLE 0049
CON	6	26	34- 1096	414300 4742197	674	06/52	3116	4 FR	42	16	26	2	8/00	ST DO	POLAND C TPSL 0002 CLAY 0012 BLUE CLAY 0037 HPAN 0042 SHLE 0048

CON	6	26	34- 1095	414325 4742197	675	06/52	3116	4		DRY						POLAND C TPSL 0002 CLAY 0012 BLUE CLAY 0037 HPAN 0042 MSND 0043 SHLE 0048
CON	6	28	34- 4438	415442 4742036	680	04/74	1916	4	FR	63	20	30	10	2/00	DO	MESTON W W YLLW CLAY SAND 0010 GREY CLAY 0063 BLCK GRVL SAND 0064
CON	7	1	34- 1098	399225 4744095	650	08/49	3116	7	FR	67	48	48		5/00	ST DO	BARWISE E TPSL 0002 CLAY 0014 BLUE CLAY 0065 SHLE MSND 0082
CON	7	1	34- 1099	399250 4743360	630	05/50	3116	4		DRY						BARWISE E TPSL 0001 CLAY 0014 BLUE CLAY 0075 SHLE 0100
CON	7	1	34- 1097	399250 4744045	650	08/49	3116	4		DRY						BARWISE E TPSL 0002 CLAY 0013 BLUE CLAY 0065 SHLE MSND 0070
CON	7	1	34- 1100	399365 4743350	630	05/50	3116			DRY						BARWISE E TPSL 0001 CLAY 0014 BLUE CLAY 0075 SHLE 0084 MSND 0085 SHLE 0100
CON	7	1	34- 1101	399370 4743350	630	05/50	3116			DRY						BARWISE E TPSL 0001 CLAY 0014 BLUE CLAY 0075 SHLE 0100
CON	7	6	34- 1102	402200 4742950	651	06/53	3116	4		DRY						HYATT A PRDR 0070 BLCK SHLE 0084
CON	7	7	34- 1104	402640 4743225	651	08/65	3703	6		DRY						BURNARD R YLLW CLAY 0012 BLUE CLAY 0068 BLCK SHLE 0073
CON	7	7	34- 1103	402645 4743425	651	08/65	3703	6		DRY						BURNARD R YLLW CLAY 0011 BLUE CLAY 0068 BLCK SHLE 0137 GREY LMSN 0195 SHLE 0200
CON	7	7	34- 1105	402645 4743555	651	08/65	3703	6		DRY						BURNARD R YLLW CLAY 0011 BLUE CLAY 0068 BLCK SHLE 0071
CON	7	11	34- 1106	405550 4744000	650	05/52	3116	4	FR	72	20	20	9	1/00	ST	DOUGLAS BROS TPSL 0002 CLAY 0012 BLUE CLAY 0067 HPAN 0072 SHLE 0077
CON	7	13	34- 1107	406325 4742800	661	08/48	3116	5	FR	55	25	37	30	5/00	ST DO	WOODS R TPSL CLAY 0001 CLAY 0015 BLUE CLAY 0050 HPAN 0055 GRVL 0056 SHLE 0061
CON	7	13	34- 1108	406675 4742800	661	04/58	4504	4		DRY						SAMKO J TPSL 0015 BLUE CLAY 0065 BLCK SHLE 0076
CON	7	14	34- 1109	407004 4742997	662	10/58	4504	4	FR	67	20	55	12	3/00	ST DO	SAMKO J TPSL 0006 BLUE CLAY 0066 HPAN 0067 BLCK SHLE 0072
CON	7	15	34- 4089	407640 4742710	662	05/72	4504	4	FR	62						VANKALMTHOUT WM BRWN TPSL 0012 BLUE CLAY 0062 BLCK SHLE 0070
CON	7	15	34- 1110	407700 4742900	660	05/55	1404	4	FR	62	5	8	5	/30	ST DO	DAMPHAS P RED CLAY 0015 BLUE CLAY 0062 BLCK ROCK 0063
CON	7	15	34- 1113	407805 4743095	660	09/60	2510	4	FR	59	50	68	4	6/00	DO	DAMPHOUSE L TPSL CLAY 0010 BLUE CLAY 0059 CSND 0060 BLCK SHLE 0070
CON	7	15	34- 1114	407810 4743805	660	07/61	3116	4		DRY						WOODS K BRWN CLAY 0011 BLUE CLAY 0055 SHLE 0056
CON	7	15	34- 1116	407845 4742695	662	02/62	2510	4	FR	59	21	41	5	2/00	ST DO	DAMPHOUSE L YLLW TPSL 0014 BLUE CLAY 0058 IS 0057 07) HPAN 0060 ROCK 0064
CON	7	15	34- 1115	407875 4743890	660	07/61	3116	4		DRY						WOODS K BRWN CLAY 0010 BLUE CLAY 0055 BLCK SHLE 0060

MUNICIPALITY CONCESSION ETC	LOT	WELL NO	UTM EASTING NORTHING	ELEV FEET	DATE	DRILLER	CSG DIA INS	KIND OF WATER	WATER FOUND FEET	STAT LVL FEET	PUMP LVL FEET	TEST RATE GPM	TEST TIME HR/MN	WATER USE	OWNER/LOG/SCREEN DEPTHS IN FEET TO WHICH FORMATIONS EXTEND
ENNISKILLEN TOWNSHIP .(CONTINUED....)															
CON	7	15	34- 407970 1112 4743840	660	10/59	4504	4		DRY						WOODS K TPSL 0009 BLUE CLAY 0052 SHLE 0056
CON	7	15	34- 408000 1111 4743820	660	10/59	4504	4		DRY						WOODS K TPSL 0009 BLUE CLAY 0054 BLCK SHLE 0064
CON	7	17	34- 408855 1117 4742705	660	09/62	1404		FR	43	12	16	5	2/00	ST DO	RATCHER K BLUE CLAY 0046 BLCK SHLE 0049
CON	7	18	34- 409550 1118 4742665	663	07/58	1404	4	FR	61	18	22	8		ST DO	SHORT C RED CLAY 0016 BLUE CLAY 0061
CON	7	21	34- 411670 1119 4742525	669	04/53	3116	4	FR	49	15	15	3	10/00	ST DO	DOBBIN J TPSL 0002 CLAY 0012 BLUE CLAY 0045 HPAN 0049 GRVL 0050 BLCK SHLE 0051
CON	7	24	34- 413075 1121 4742475	674	03/53	3116	4	FR	44	20	25	5	2/00	ST DO	DOBBIN O TPSL 0002 CLAY 0010 BLUE CLAY 0040 HPAN 0043 SHLE 0044 BLCK SHLE 0046
CON	7	24	34- 413500 1120 4742600	674	03/53	3116	4		DRY						DOBBIN O TPSL 0002 CLAY 0010 BLUE CLAY 0037 HPAN 0040 BLCK SHLE 0050
CON	7	25	34- 413620 1124 4742415	674	12/64	1404	4	FR	62	15	25	13	4/00	DO	OSBORNE E RED CLAY 0012 BLUE CLAY 0062 BLCK SHLE 0065
CON	7	25	34- 413625 1122 4742550	674	11/48	3116	5	FR	47	15	16		1/00	ST DO	METCALFE G TPSL CLAY 0002 CLAY 0012 BLUE CLAY 0046 SHLE 0048 GRVL 0049
CON	7	25	34- 413630 1123 4743449	674	05/62	1809	4		DRY						OSBORNE E YLLW CLAY 0010 BLUE CLAY 0045 BLCK SHLE 0055
CON	7	28	34- 415900 1125 4742365	679	12/65	1404	4	FR	60	31	31	17	/30	ST DO	TAYLOR H RED CLAY 0012 BLUE CLAY 0058 GRVL 0061 BLCK SHLE 0064
CON	7	31	34- 417245 1126 4742280	681	03/58	3115	6	FR	54	13	14	4	2/00	ST DO	STANIK L BRWN CLAY 0010 BLUE CLAY 0053 GRVL 0054
CON	8	9	34- 404050 4040 4745425	660	06/71	3703	4	FR	79	25	74	2	4/00	DO	MELTON J YLLW CLAY 0013 BLUE CLAY 0076 SHLE 0080
CON	8	12	34- 406140 3970 4745360	663	05/71	3703	5	FR	82	35	43	4	3/00	ST DO	BELL J PRDG 0082
CON	8	14	34- 407100 1127 4745350	650	05/66	1404	4	FR	70	27	70	10	3/00	ST DO	DOUGLAS W RED CLAY 0014 BLUE CLAY 0070 BLCK SHLE 0085
CON	8	16	34- 408600 1128 4745095	663	09/60	4504	4	FR	55	43	57	2			MAITLAND C TPSL 0011 BLUE CLAY 0054 HPAN 0055 BLCK SHLE 0057
CON	8	17	34- 409045 1129 4745245	665	05/55	1404	4	FR	62	23	62	3	/30	ST DO	MAITLAND C RED CLAY 0015 BLUE CLAY 0055 BLUE STNS CLAY 0056 BLCK ROCK 0062
CON	8	17	34- 409095 1131 4745200	670	05/55	1404	4		DRY						MAITLAND C RED CLAY 0015 BLUE CLAY 0055 BLUE CLAY STNS 0056 BLCK ROCK 0085
CON	8	17	34- 409125 1132 4745215	670	05/55	1404	4		DRY						MAITLAND C RED CLAY 0015 BLUE CLAY 0055 BLCK SHLE 0084

CON	8	17	34- 409275 1130 4744175	665	05/55	1404	4		DRY							MAITLAND C RED CLAY 0014 BLUE CLAY 0056 BLCK SHLE 0057
CON	8	19	34- 410097 4597 4745221	670	09/74	1916	4	FR	49	28	45	2	2/00	DO		KRALL RUDY YLLW CLAY 0012 GREY CLAY 0049 BLCK GRVL SAND 0050
CON	8	19	34- 410225 1133 4745200	670	06/55	1404	8	FR	50	15	30	6	10/00	ST	DO	KRAWL R RED CLAY 0020 BLUE CLAY 0049 BLCK SHLE 0090
CON	8	19	34- 410240 3424 4745140	670	03/69	2510	5		DRY							KRALL RUDY YLLW TPSL 0014 BLUE CLAY 0050 HPAN 0051 BLCK SHLE 0063
CON	8	19	34- 410250 3442 4745100	670	04/69	2510	5		DRY							KRALL RUDDY YLLW TPSL 0014 BLUE CLAY 0050 HPAN 0051 BLCK SHLE 0058
CON	8	19	34- 410260 3423 4745200	670	03/69	2510	6	FR	52	17	61	2	3/00	ST	DO	KRALL RUDY YLLW TPSL 0014 BLUE CLAY 0050 HPAN 0052 BLCK SHLE 0061
CON	8	19	34- 410350 3441 4745200	670	04/69	2510	6	FR	50	16	23	5	3/00	ST	DO	KRALL RUDY YLLW TPSL CLAY 0010 BLUE CLAY 0049 HPAN 0051 BLCK SHLE 0054
CON	8	19	34- 410410 3693 4745150	670	05/70	2510	6	FR	51	19	35	5	2/00	ST		KRALL RUDY BRWN TPSL 0002 YLLW CLAY 0010 BLUE CLAY 0049 BLCK HPAN 0051 BLCK SHLE 0055
CON	8	21	34- 411360 3896 4745180	670	05/71	2510	4		DRY							BRITNEY J BRWN TPSL 0002 YLLW CLAY 0015 BLUE CLAY 0046 BLCK HPAN 0047 BLCK SHLE 0050
CON	8	22	34- 412270 1135 4745065	671	06/49	3116	4	FR	55	15	25	4	2/00	ST	DO	MCPHAIL G TPSL CLAY 0002 CLAY 0015 BLUE CLAY 0038 BLUE CLAY STNS 0048 SHLE 0065
CON	8	22	34- 412375 1134 4745050	671	06/49	3116	4		DRY							MCPHAIL G TPSL 0002 CLAY 0014 BLUE CLAY 0048 SHLE 0078
CON	8	27	34- 415200 1136 4745000	681	01/59	4903	5	FR	60	12	20	4	1/00	ST	DO	FRASER W BLUE CLAY 0057 BLCK SHLE 0075
CON	8	29	34- 416300 1137 4744925	681	10/59	3115	5	FR	59	14	22	4	12/00	ST	DO	CAMPBELL A YLLW CLAY 0008 BLUE CLAY 0051 BLCK CLAY MSND STNS 0059 MSND GRVL 0060
CON	8	30	34- 417175 4032 4744875	685	02/72	4903	4	FR	58	20	30	4	1/30	DO		INWOOD COOP TPSL 0005 GREY CLAY 0020 BLUE CLAY 0055 GRVL 0058 SHLE 0060
CON	8	30	34- 417240 3248 4744870	685	06/68	4504	4	FR	58	26	30	5	4/00	ST	DO	EHRENREICH K TPSL 0008 BLUE CLAY 0052 HPAN 0058 BLCK SHLE 0060
CON	8	31	34- 417350 3249 4744850	685	06/68	4504	4	FR	58	32	32	5	4/00	ST	DO	EHRENREICH K TPSL 0008 BLUE CLAY 0050 HPAN 0058 BLCK SHLE 0062
CON	9	4	34- 400880 1139 4746000	647	07/55	1404	4	FR	95	20	30	5		ST	DO	SHAN W RED CLAY 0022 BLUE CLAY 0085 BRWN SHLE 0095
CON	9	4	34- 400945 1138 4746855	650	04/50	3620	4	FR	100	20		1		ST		GOULD A CLAY 0100 SHLE 0101
CON	9	4	34- 401155 1140 4745740	647	03/60	2901	4	FR FR FR	40 88 90	15	60	10	1/00	DO		SHAN W TPSL CLAY 0002 YLLW HPAN 0010 BLUE CLAY 0040 QSND 0050 BLUE CLAY 0088 GRVL 0089 BLCK SHLE 0090
CON	9	6	34- 402155 1144 4745625	625	03/66	2901	5		DRY							HAMILTON A TPSL CLAY 0002 HPAN 0010 BLUE CLAY 0039 BLCK SHLE 0049

LAMBTON COUNTY 34

MUNICIPALITY CONCESSION ETC	LOT	WELL NO	UTM EASTING NORTHING	ELEV FEET	DATE	DRILLER	CSG DIA INS	KIND OF WATER	WATER FOUND FEET	STAT LVL FEET	PUMP LVL FEET	TEST RATE GPM	TEST TIME HR/MN	WATER USE	OWNER/LOG/SCREEN DEPTHS IN FEET TO WHICH FORMATIONS EXTEND
ENNISKILLEN TOWNSHIP .(CONTINUED....)															
CON	9	6	34- 402195 1142 4745660	650	03/66	2901	5		DRY						HAMILTON A CLAY 0002 YLLW CLAY 0012 BLUE CLAY 0052 BLCK SHLE 0064
CON	9	6	34- 402200 1141 4745660	625	03/66	2901	5	SU	61	22	60	2	2/00	DO	HAMILTON A CLAY 0002 HPAN 0012 BLUE CLAY 0052 BLCK SHLE 0064
CON	9	6	34- 402245 1143 4745700	625	03/66	2901	5		DRY						HAMILTON A TPSL CLAY 0002 YLLW CLAY 0010 BLUE CLAY 0027 BLCK SHLE 0037
CON	9	11	34- 405240 1146 4746475	650	07/54	1404	6	SA	136	18	60	4	3/00	ST	SHORT R RED CLAY 0016 BLUE CLAY 0054 MSND GRVL 0093 GRVL SHLE 0100 BLCK MSND SHLE 0135 SHLE 0136
CON	9	11	34- 405250 1145 4746470	650	07/54	1404	6		DRY						SHORT R RED CLAY 0015 BLUE CLAY 0054 MSND GRVL 0093 GRVL SHLE 0100 BLCK SHLE 0107
CON	9	11	34- 405300 3250 4746650	650	11/68	5408	6	FR	7	6	6	3	/30	ST DO	SHORT RUSSELL TPSL 0001 YLLW CLAY 0006 CSND GRVL 0007 GREY CLAY 0025
CON	9	12	34- 406150 3969 4745640	663	04/71	3703	5	FR	78	49	96		1/00		BROAD J YLLW CLAY 0011 BLUE CLAY 0079 BLCK SHLE 0080 BLCK SHLE LMSN 0096
CON	9	12	34- 406175 3967 4745470	663	08/71	3703	5	FR	84	48	53	2	2/00	DO	BROAD J YLLW CLAY 0011 BLUE CLAY 0084 BLCK SHLE 0088
CON	9	12	34- 406200 3968 4745580	663	04/71	3703	5	FR	78	35	45				BROAD J YLLW CLAY 0011 BLUE CLAY 0078 BLCK FSND 0086 BLCK SHLE LMSN 0095
CON	9	13	34- 406300 3972 4745480	663	05/71	3703	5	FR	82	72	86				BELL J YLLW CLAY 0011 BLUE CLAY 0080 BLCK SHLE 0086
CON	9	13	34- 406300 3973 4745525	663	05/71	3703	5	FR	79	64					BELL J YLLW CLAY 0011 BLUE CLAY 0079 BLCK SHLE 0084
CON	9	13	34- 406320 3971 4745950	620	05/71	3703	5	SU	36		50				BELL J YLLW CLAY 0009 BLUE CLAY 0035 BLCK SHLE 0050
CON	9	15	34- 407657 4474 4745459	650	06/74	1206			DRY						JARVIS ROSS TPSL 0001 YLLW CLAY SAND 0010 GREY CLAY 0020 GREY CLAY SAND 0073 BLCK SHLE 0087
CON	9	16	34- 408550 1147 4745390	663	07/67	4504	4		DRY						RIEDER E TPSL 0009 BLUE CLAY 0060 BLCK SHLE 0065
CON	9	16	34- 408588 4541 4745480	665	08/74	2901	4	FR	61	12	20	12	1/00	DO	WILCOX BLCK TPSL 0001 BRWN HPAN SAND 0014 BLUE CLAY SAND 0061 BLCK SHLE 0075
CON	9	18	34- 409700 1151 4745350	670	06/55	1404	4	FR	49	9	12	5	1/00	ST DO	KRAWL R RED CLAY 0020 BLUE CLAY 0047 BLUE CLAY STNS 0049 BLCK SHLE 0057
CON	9	18	34- 409800 1150 4745350	670	06/55	1404	4		DRY						KRAWL R RED CLAY 0020 BLUE CLAY 0049 BLCK SHLE 0058

CON	9	18	34- 409875 1148 4745350	670	06/55	1404	4		DRY							KRAWL R RED CLAY 0020 BLUE CLAY 0049 BLCK SHLE 0057
CON	9	18	34- 409880 1149 4745360	670	06/55	1404	4		DRY							KRAWL R RED CLAY 0019 BLUE CLAY 0049 BLCK SHLE 0057
CON	9	19	34- 410015 1152 4745300	670	12/64	1404	7	FR	67	15	24	10	24/00	ST	DO	WELCH R RED CLAY 0018 BLUE CLAY 0067 BLCK SHLE 0072
CON	9	21	34- 411330 3897 4745235	671	05/71	2510	4		DRY							BRITNEY J BRWN TPSL 0002 YLLW CLAY 0012 BLUE CLAY 0048 BLCK HPAN 0049 BLCK SHLE 0063
CON	9	21	34- 411330 3898 4745275	671	05/71	2510	4		DRY							BRITNEY J BRWN TPSL 0002 YLLW CLAY 0012 BLUE CLAY 0047 BLCK HPAN 0048 BLCK SHLE 0054
CON	9	24	34- 413595 1153 4745250	676	11/54	4504	4	FR	40	8	30	12	2/00	DO		JOHNSTON R TPSL 0002 BLUE CLAY 0039 HPAN 0040 BLCK SHLE 0050
CON	9	25	34- 413795 1155 4745145	676	08/52	4504	4	FR	41	12	12	6	2/00	ST	DO	JOHNSTON E TPSL CLAY 0002 YLLW CLAY 0008 BLUE CLAY 0039 HPAN 0041 BLCK SHLE 0046
CON	9	25	34- 413800 1154 4745250	676	08/52	4504	4		DRY							JOHNSTON E TPSL CLAY 0002 YLLW CLAY 0008 BLUE CLAY 0040 BLCK SHLE 0061
CON	9	27	34- 415450 3251 4745100	681	07/68	4504	4	FR	57	20	50	2	3/00	ST	DO	FREER BROS TPSL 0008 BLUE CLAY 0053 HPAN 0057 BLCK SHLE 0064
CON	9	29	34- 416355 1156 4745050	676	10/59	4903	5	FR	56	12	40	5	2/00	ST	DO	DEMPSEY J CLAY 0010 BLUE CLAY 0056 GRVL 0057 BLCK SHLE 0060
CON	9	30	34- 416911 4454 4745045	687	10/73	3703	4	FR	54	21	50	5	2/00	DO		SYER L YLLW CLAY 0011 BLUE CLAY 0054 BLCK SHLE 0057 BLCK SHLE 0078
CON	10	1	34- 399526 4399 4748362	655	11/73	2552	36							DO		BYGROVE R BRWN CLAY 0013 BLUE CLAY 0035
CON	10	3	34- 400260 1158 4748050	657	11/61	1206	4	FR	123							BLACKSTOCK N TPSL MSND 0002 QSND 0014 BLUE CLAY 0116 BLCK SHLE 0126 GREY ROCK 0131 SHLE 0132
CON	10	3	34- 400360 1159 4748345	657	12/61	1206	4		DRY							BLACKSTOCK N TPSL MSND 0004 FSND 0010 BLUE CLAY 0110 BLCK SHLE 0128 GREY ROCK 0137 SHLE 0150 GREY ROCK 0175
CON	10	3	34- 400400 1157 4748245	657	11/61	1206	4	FR	124	135						BLACKSTOCK N TPSL MSND 0004 GREY CLAY 0012 BLUE CLAY 0112 BLCK SHLE 0128 GREY RCCK 0132 SHLE 0134 GREY ROCK 0135 SHLE 0137 GREY ROCK 0138
CON	10	4	34- 400945 1161 4748225	657	07/63	5406	4		DRY							ELLENOR A YLLW CLAY 0012 GREY CLAY 0103 HPAN 0106 BLCK SHLE 0126 GREY LMSN 0130
CON	10	4	34- 401480 1160 4748145	650	12/50	4504	4	FR	107	20	65	4	1/00	DO		CLARK W TPSL CLAY 0002 YLLW CLAY 0014 BLUE CLAY 0107 BLCK SHLE 0119 GREY LMSN 0124
CON	10	5	34- 401705 1162 4748245	660	12/51	4504	4		DRY							FREER R CLAY 0004 YLLW CLAY 0012 BLUE CLAY 0103 HPAN 0107 GREY LMSN 0127
CON	10	5	34- 401990 1164 4748160	660	04/58	4504	4		DRY							FREER B TPSL 0015 BLUE CLAY 0100 BLCK SHLE 0108
CON	10	5	34- 402015 1163 4748125	660	04/58	4504	4		DRY							FREER B TPSL 0014 BLUE CLAY 0102 BLCK SHLE 0120

MUNICIPALITY CONCESSION ETC	LOT	WELL NO	UTM EASTING NORTHING	ELEV FEET	DATE	DRILLER	CSG DIA INS	KIND OF WATER	WATER FOUND FEET	STAT LVL FEET	PUMP LVL FEET	TEST RATE GPM	TEST TIME HR/MN	WATER USE	OWNER/LOG/SCREEN DEPTHS IN FEET TO WHICH FORMATIONS EXTEND
ENNISKILLEN TOWNSHIP -(CONTINUED....)															
CON	10	9	34- 4114	404235 4748190	650	08/72	2552	36	FR	18	17			DO	SMITH J BRWN CLAY 0017 SAND 0018 BLUE CLAY 0035
CON	10	9	34- 1165	404310 4748145	661	11/51	4504	4		DRY					JAMISON G BRWN CLAY 0002 YLLW CLAY 0012 BLUE CLAY 0090 HPAN 0100 GREY LMSN 0116
CON	10	9	34- 1166	404325 4748205	661	11/51	4504	4	SA	98	18			DO	JAMISON G BRWN CLAY 0002 YLLW CLAY 0014 BLUE CLAY 0091 HPAN 0098 GREY LMSN 0111
CON	10	10	34- 1168	404560 4746875	660	11/49	4504	4	FR	103	18	50	8 2/00	ST DO	RACHER H TPSL MSND 0004 RED CLAY 0014 BLUE CLAY 0090 CLAY 0099 HPAN SHLE 0103 GREY LMSN 0108
CON	10	10	34- 1169	404605 4748175	650	04/56	2510	6	SU	107	42	47	6 4/00	CO	PETROFINA LTD TPSL CLAY 0008 BLUE CLAY 0090 HPAN 0099 LMSN 0109
CON	10	10	34- 1170	404875 4748150	661	09/65	2901	4	SU	102	52	52	12 2/00	DO	MANIUK N HPAN 0015 BLUE CLAY 0090 GREY CLAY 0099 LMSN 0104
CON	10	10	34- 1167	405040 4746895	625	07/50	4504	4	FR	102	46			DO	STUCHBERRY N TPSL 0002 YLLW CLAY 0014 BLUE CLAY 0100 CLAY HPAN SHLE 0102 LMSN 0107
CON	10	17	34- 1171	409250 4747655	650	07/66	1903	4	FR	64	22	66	2/00		JACQUES W CLAY 0064 BLCK SHLE 0077 GREY SHLE 0078
CON	10	17	34- 1172	409355 4747345	650	07/66	1903	4	FR	66	22	65	1 2/00		JACQUES W CLAY 0066 BLCK SHLE 0079
CON	10	18	34- 3784	409550 4747500	650	08/70	3703	5	FR	65	22	71	6	ST	MCAUSLAN BILL YLLW CLAY 0012 BLUE CLAY 0065 BLCK SHLE 0087
CON	10	20	34- 1173	411050 4747925	675	10/54	3116	4	FR	91	17	60	2 2/00	PS	SCHOOL SECTION NO 17 TPSL 0002 CLAY 0014 BLUE CLAY 0082 BLCK SHLE 0099
CON	10	22	34- 1174	412460 4747845	676	12/64	1206	6	FR	62	30	45	5 1/00	ST	WILSON W TPSL 0001 YLLW CLAY 0010 BLUE CLAY 0058 SHLE GRVL 0061 GREY ROCK 0062
CON	10	23	34- 1176	412675 4747745	676	08/49	4504	4		DRY					TOENDERS A TPSL 0008 BLUE CLAY 0056 SHLE 0060
CON	10	23	34- 1175	412700 4747750	676	08/59	4504	4		DRY					TOENDERS A TPSL 0008 BLUE CLAY 0055 SHLE 0060
CON	10	23	34- 1177	412725 4747675	676	05/60	2510	6	FR	70	19	57	2 6/00	DO	TOENDERS A YLLW TPSL CLAY 0014 BLUE CLAY 0055 HPAN 0057 BLCK SHLE 0075
CON	10	25	34- 4580	413773 4747409	675	10/74	3703	4	FR	35	3	5	3 2/00	DO	MC BEATH WALTER D YLLW CLAY 0012 BLUE CLAY 0034 BLCK SHLE 0035
CON	10	25	34- 4281	414230 4747750	675	05/73	4504			DRY					MC DONALD J BRWN TPSL 0010 BLUE CLAY 0056 BLCK SHLE 0069
CON	10	26	34- 1178	414700 4747750	675	03/64	5408	6	FR	57	20	48	2 12/00	DO	SCOTT M TPSL 0004 BLUE CLAY 0056 BLCK SHLE 0057

```
CON    10  26   34-  414945   670 08/67  4903    4  FR     57    25   40    4   /30 ST DO REID M
                1179 4747560                                                            TPSL 0005 BLUE CLAY 0057 GRVL 0060
CON    10  27   34-  415380   680 08/74  3703    4  FR     60    21   37    3  2/00 ST DO DAVIDSON E - CLARK R
                4588 4747692                                                            YLLW CLAY 0013 BLUE CLAY 0047 BLUE CLAY
                                                                                        SHLE 0059 BLCK SHLE 0063
CON    10  27   34-  415525   681 11/64  1206    4        DRY                           CHALMERS N
                1180 4747725                                                            TPSL 0001 YLLW CLAY 0014 BLUE CLAY 0055
                                                                                        GREY SHLE 0058
CON    10  27   34-  415545   681 01/66  1206    4  FR     57    18   20    5  1/00 DO    CHALMERS N
                1182 4747620                                                            TPSL 0001 YLLW CLAY 0015 BLUE CLAY 0056
                                                                                        GREY SHLE 0062
CON    10  27   34-  415650   681 12/64  1206    4        DRY                           CHALMERS N
                1181 4747700                                                            TPSL 0001 YLLW CLAY 0015 BLUE CLAY 0055
                                                                                        GREY SHLE 0062
CON    10  28   34-  416077   675 10/74  3703    4  FR     55    18   50    2  2/00 ST DO BROWN NORMAN
                4590 4747706                                                            YLLW CLAY 0012 BLUE CLAY 0053 BLUE CLAY
                                                                                        STNS SHLE 0054 BLCK SHLE 0056
CON    10  28   34-  416114   675 10/74  3703    4  MN     51    14   50    2 99/59       BROWN NORMAN
                4589 4747633                                                            YLLW CLAY 0012 BLUE CLAY 0045 BLUE CLAY
                                                                                        SHLE 0050 BLCK SHLE GRVL 0051 BLCK SHLE
                                                                                        0063
CON    10  29   34-  416635   681 11/62  4504    4  FR     60    15   50    4  3/00 DO    ORIET L
                1183 4747615                                                            TPSL 0008 BLUE CLAY 0059 HPAN 0060 SHLE
                                                                                        0064
CON    10  29   34-  416650   675 10/72  5408    6  FR     59    18   60    2  2/00 DO    ORIET F
                4242 4747640                                                            TPSL 0004 BRWN CLAY 0008 BLUE CLAY STNS
                                                                                        0020 BLUE CLAY 0059 BLUE CLAY GRVL 0061
CON    10  31   34-  417600   688 09/57  3115    4  FR     54     9   20    3        DO    HENDERSON T
                1184 4747620                                                            YLLW CLAY 0011 BLUE CLAY 0048 BLCK CLAY
                                                                                        0053 BLCK GRVL 0054
CON    10  31   34-  417800   688 08/73  2552    3  FR     54    15   55             CO    PODOLINSKY L
                4303 4747600                                                            BRWN CLAY 0018 BLUE CLAY 0054 GRVL 0055
CON    10  31   34-  417800   688 04/68  2510    4  FR     55    15   60    1  2/00 DO    PODOLINSKY LUDVIC
                3252 4747820                                                            YLLW TPSL CLAY 0014 BLUE CLAY 0055 HPAN
                                                                                        0056 BLCK SHLE 0060
CON    10  31   34-  417805   688 09/57  3115    6  SU     34    15   50    1        DO    MCCABE R
                1185 4747500                                                            YLLW CLAY 0010 BLUE CLAY 0049 BLCK SHLE
                                                                                        GRVL 0054
CON    10  31   34-  417850   688 04/68  2510    4        DRY                           PODOLINSKY LUDVIC
                3253 4747580                                                            YLLW TPSL CLAY 0014 BLUE CLAY 0055 HPAN
                                                                                        0056 BLCK SHLE 0065
CON    11   3   34-  400375   657 08/53  4504    4        DRY                           MCGREGOR G
                1186 4748500                                                            CLAY 0002 YLLW CLAY 0016 BLUE CLAY 0112
                                                                                        BRWN SHLE 0123 GREY LMSN 0143
CON    11   4   34-  401065   657 01/65  1404    4  FR    112    22   30    3  2/00 ST    SLACK L
                1188 4748735                                                             RED CLAY 0018 BLUE CLAY 0112 BLCK SHLE
                                                                                        0115
CON    11   4   34-  401090   657 10/65  1404    4  FR    115    24   70   20  3/00       SLACK L
                1189 4748725                                                             RED CLAY 0014 BLUE CLAY 0114 HPAN 0115
                                                                                        BLCK SHLE 0120
CON    11   4   34-  401445   657 06/61  4504    4        DRY                           SLACK L
                1187 4748550                                                            TPSL 0014 BLUE CLAY 0123 GRVL 0125 LMSN
                                                                                        0140
CON    11   5   34-  401800   665 06/72  2901    5  FR    130    10  135    2  4/00 ST DO MCDONALD R
                4124 4749620                                                            BRWN TPSL 0002 BRWN HPAN GRVL 0014 GREY
                                                                                        CLAY STNS 0110 WHIT CLAY GRVL 0130 WHIT
                                                                                        LMSN SNDS 0141
CON    11   7   34-  402825   660 08/53  3116    4        DRY                           FREER C
                1190 4748350                                                            TPSL 0002 CLAY 0012 BLUE CLAY 0083 BLCK
                                                                                        SHLE 0094
```

MUNICIPALITY CONCESSION ETC	LOT	WELL NO	UTM EASTING NORTHING	ELEV FEET	DATE	DRILLER	CSG DIA INS	KIND OF WATER	WATER FOUND FEET	STAT LVL FEET	PUMP LVL FEET	TEST RATE GPM	TEST TIME HR/MN	WATER USE	OWNER/LOG/SCREEN DEPTHS IN FEET TO WHICH FORMATIONS EXTEND
ENNISKILLEN TOWNSHIP .(CONTINUED....)															
CON	11	9	34- 404160 1192 4749295	650	06/63	2619	4	FR	120	60	105	1	3/00	DO	ACKER C BRWN CLAY 0010 BLUE CLAY 0104 BLCK SHLE 0106 GREY ROCK 0120
CON	11	9	34- 404560 1191 4749500	650	08/52	3116	4	FR	114	20	20	10	5/00	DO	TURNER J MSND TPSL 0002 RED CLAY 0015 BLUE CLAY 0105 LMSN HPAN 0110 LMSN 0114 GRVL 0116 LMSN 0120
CON	11	10	34- 404695 1194 4748250	661	07/53	4504	4	FR	102	48	49	10	2/00	DO	TURNER J CLAY TPSL 0002 YLLW CLAY 0014 BLUE CLAY 0098 BLCK GRVL 0102 GREY LMSN 0108
CON	11	10	34- 404875 1193 4748250	661	05/50	4504	4	FR	100	35	90	6	2/00	DO	BELL G CLAY 0002 YLLW CLAY 0012 BLUE CLAY 0092 CLAY SHLE HPAN 0100 GREY LMSN 0108
CON	11	10	34- 405075 1197 4748250	661	10/58	2510	6	FR	96	62	76	3	6/00	DO	FITZGERALD F YLLW CLAY 0012 BLUE CLAY 0093 HPAN 0095 LMSN 0096 GREY SHLE LMSN 0098
CON	11	10	34- 405075 1196 4748260	661	10/58	2510	6	FR	42 96	62	70	4	7/00		FITZGERALD F YLLW CLAY 0012 BLUE CLAY 0093 HPAN 0096 GREY SHLE LMSN 0103 LMSN 0105
CON	11	10	34- 405095 1200 4748350	661	10/62	4504	4		DRY						HOULETT BROS TPSL 0011 BLUE CLAY 0087 LMSN 0097
CON	11	10	34- 405100 1195 4748265	661	06/54	4504	4	FR	96	48		12	3/00	DO	LEAVER G CLAY TPSL 0002 CLAY 0016 BLUE CLAY 0090 HPAN 0096 GREY LMSN 0102
CON	11	10	34- 405120 1201 4748350	661	10/62	4504	4	SU	96	60	80	4	4/00	DO	HOULETT BROS TPSL 0011 BLUE CLAY 0088 HPAN 0089 LMSN 0100
CON	11	10	34- 405150 1198 4748465	661	09/62	4504	4	FR	93	60	65	10			INGRAM G TPSL 0011 BLUE CLAY 0089 HPAN 0093 LMSN 0095
CON	11	10	34- 405150 1199 4748500	661	09/62	4504	4	SU	93	65	66	5	3/00	DO	INGRAM G TPSL 0011 BLUE CLAY 0092 HPAN 0093 LMSN 0095
CON	11	22	34- 412107 1203 4748395	676	05/65	3603	10	FR FR FR	68 85 90	30	40	17	1/00		STRANGWAY J BLUE CLAY 0066 GRVL 0068 GREY SHLE SNDS 0150 BLCK SHLE 0202 GREY SHLE LMSN 0406
CON	11	22	34- 412495 1202 4747945	676	06/55	3116	7	FR	66	20	20	5	5/00	ST DO	STRANGWAY R CLAY TPSL 0002 CLAY 0014 BLUE CLAY 0060 HPAN 0066 SHLE 0067 SHLE 0070
CON	11	23	34- 412656 4581 4747968	680	09/74	3703	4	FR	58	29	29	2	3/00	ST DO	CURRAH EDGAR J YLLW CLAY 0012 BLUE CLAY 0055 BLUE CLAY STNS SHLE 0058 BLCK SHLE GRVL 0059
CON	11	25	34- 413850 1205 4747900	679	05/63	1809	4		DRY						LEBERT J TPSL 0003 YLLW CLAY 0015 BLUE CLAY 0052 BLCK SHLE 0106
CON	11	25	34- 413850 1204 4747925	679	11/62	4504	4		DRY						LEBERT U TPSL 0008 BLUE CLAY 0050 SHLE 0055
CON	11	25	34- 414200 3782 4748080	675	09/70	3703	5	FR	59	31					WAGNER JEAN YLLW CLAY 0012 BLUE CLAY 0059 BLCK SHLE 0074

CON	11	25	34- 414220 3781 4747880	675	09/70	3703	5	FR	58	10						WAGNER JEAN YLLW CLAY 0012 BLUE CLAY 0058 BLCK SHLE 0068
CON	11	26	34- 414495 1206 4747840	670	06/64	1809	4		DRY							LUCAS R YLLW CLAY 0011 BLUE CLAY 0055 BLCK SHLE 0068
CON	11	28	34- 415845 1207 4747810	681	03/62	2619	4	SU	58	20	35	5	2/00	ST	DO	DEPUIS D BRWN CLAY 0010 BLUE CLAY 0058 BLCK SHLE 0060
CON	11	29	34- 416350 1208 4747830	681	12/61	4504	4	FR	62	9	50	10	3/00	DO		SHORTT W TPSL 0009 BLUE CLAY 0060 HPAN 0062 SHLE 0065
CON	12	6	34- 402400 1211 4750645	670	12/67	5408	10		DRY							ZAVITZ S TPSL MSND 0005 YLLW CLAY 0012 BLUE CLAY 0118
CON	12	6	34- 402410 1213 4750705	670	08/67	3703	4		DRY							ZAVITZ S TPSL MSND 0001 YLLW CLAY 0012 BLUE CLAY 0118 LMSN 0155
CON	12	6	34- 402460 1212 4750955	670	10/67	5408	10		DRY							ZAVITZ S TPSL MSND 0005 YLLW CLAY 0013 BLUE CLAY 0115 ROCK 0116
CON	12	6	34- 402700 1210 4750795	670	11/60	2510	4		DRY							CAMPBELL A YLLW TPSL CLAY 0016 BLUE CLAY 0107 HPAN 0112 LMSN 0130
CON	12	6	34- 402750 1209 4750850	669	10/60	2510	4		DRY							CAMPBELL A YLLW TPSL CLAY 0018 BLUE CLAY 0109 HPAN 0111 LMSN 0132
CON	12	13	34- 406650 4276 4750510	673	07/73	4504	4	FR	109	20	95	3	3/00	DO		METCALFE J BRWN TPSL 0005 SAND GRVL 0015 BLUE CLAY 0108 BLCK HPAN 0109 GREY LMSN 0113
CON	12	13	34- 406740 3953 4750800	673	09/71	4504	4	FR	114	12	65	5	5/00	DO		GILLESPIE J BRWN TPSL 0012 BLUE CLAY 0111 BLCK HPAN 0114 GREY LMSN 0116
CON	12	13	34- 406805 1214 4750795	673	09/53	4504	4	FR	116	10	138	1		DO		KEDWELL F CLAY 0002 YLLW CLAY 0008 GRVL 0012 YLLW CLAY 0025 BLUE CLAY 0102 BLCK SHLE 0115 GREY LMSN 0138
CON	12	15	34- 408056 1215 4750755	673	06/65	1404	4	FR	84	15	103	1	/15			ELLENOR H RED CLAY 0012 GRVL 0013 BLUE CLAY 0082 HPAN 0084 BLCK SHLE 0103
CON	12	15	34- 408060 1216 4750750	673	06/65	1404	4		DRY							ELLENOR H RED CLAY 0014 BLUE CLAY 0082 HPAN 0084 BLCK SHLE 0088
CON	12	16	34- 408400 3762 4749810	652	07/70	4504	4	SU	75	27	30	7	2/30	DO		RUST HERBERT BRWN TPSL 0012 BLUE CLAY 0073 BLCK HPAN 0075 BLCK SHLE 0078
CON	12	22	34- 412020 3566 4750550	680	11/69	1916	4		DRY							ANETT JAMES RED CLAY MSND 0012 GREY CLAY 0070 BLCK HPAN 0076 BLCK SHLE 0078
CON	12	22	34- 412020 3779 4750580	680	10/70	3703	5	FR	76	47	70	8	2/00	ST	DO	ANNETT J R YLLW CLAY 0012 BLUE CLAY 0078 BLCK SHLE 0080
CON	12	22	34- 412050 3567 4750590	680	11/69	1916	4		DRY							ANETT JAMES RED CLAY MSND 0012 GREY CLAY 0070 BLCK HPAN 0076 BLCK SHLE 0078
CON	12	22	34- 412420 3780 4750500	680	09/70	3703	5	FR	74	46	60	6	2/00	ST	DO	SCOTT KEITH YLLW CLAY 0012 BLUE CLAY 0072 BLCK SHLE 0087
CON	12	23	34- 413100 1218 4750450	680	08/63	4504	4		DRY							DROPE K TPSL 0012 BLUE CLAY 0060 HPAN 0063 BLCK SHLE 0067

MUNICIPALITY CONCESSION ETC	LOT	WELL NO	UTM EASTING NORTHING	ELEV FEET	DATE	DRILLER	CSG DIA INS	KIND OF WATER	WATER FOUND FEET	STAT LVL FEET	PUMP LVL FEET	TEST RATE GPM	TEST TIME HR/MN	WATER USE	OWNER/LOG/SCREEN DEPTHS IN FEET TO WHICH FORMATIONS EXTEND
ENNISKILLEN TOWNSHIP (CONTINUED....)															
CON	12	23	34- 1219	413100 4750555	684	08/63	4504	4 FR	65	34	54	6	6/00	ST DO	DROPE K TPSL 0012 BLUE CLAY 0062 HPAN 0065 BLCK SHLE 0069
CON	12	23	34- 1217	413110 4750530	684	08/63	4504	4	DRY						DROPE K TPSL 0011 BLUE CLAY 0060 HPAN 0065 BLCK SHLE 0070
CON	12	23	34- 1220	413135 4750495	683	11/63	4504	4 FR	67	35	55	4	3/00	ST DO	FERGSON J TPSL 0010 BLUE CLAY 0065 HPAN 0067 BLCK SHLE 0070
CON	12	24	34- 1222	413403 4750500	684	03/66	4504	4	DRY						DROPE K TPSL 0009 BLUE CLAY 0060 HPAN 0063 BLCK SHLE 0069
CON	12	24	34- 1223	413403 4750500	684	03/66	4504	4 FR	63	55	55	1		DO	DROPE K TPSL 0009 BLUE CLAY 0060 HPAN 0063 BLCK SHLE 0073
CON	12	24	34- 1221	413480 4750500	683	08/64	4504	4	DRY						DROPE K TPSL 0010 BLUE CLAY 0064 BLCK SHLE 0070
CON	12	24	34- 1224	413500 4750545	684	06/66	4504	4 FR	62	57	57	2		DO	DROPE K TPSL 0010 BLUE CLAY 0062 BLCK SHLE 0065
CON	12	25	34- 1227	414350 4750295	684	11/63	4504	4 FR	58	30	50	4	3/00	DO	TANNER L TPSL 0010 BLUE CLAY 0055 HPAN 0058 BLCK SHLE 0064
CON	12	25	34- 1225	414350 4750350	684	11/63	4504	4	DRY						TANNER L TPSL 0009 BLUE CLAY 0057 BLCK SHLE 0067
CON	12	25	34- 1226	414350 4750375	684	11/63	4504	4	DRY						TANNER L TPSL 0009 BLUE CLAY 0058 BLCK SHLE 0063
CON	12	26	34- 1229	414555 4750300	684	07/65	4504	4 FR	57	40	54	1	2/00	ST DO	STONEHOUSE J TPSL 0014 BLUE CLAY 0055 MSND 0057 BLCK SHLE 0060
CON	12	26	34- 1228	414560 4750370	683	07/65	4504	4	DRY						STONEHOUSE J TPSL 0014 BLUE CLAY 0054 HPAN 0058 BLCK SHLE 0060
CON	12	26	34- 3866	414580 4749970	685	07/69	4504	4	DRY						STONEHOUSE J TPSL 0011 BLUE CLAY 0055 HPAN 0057 BLCK SHLE 0059
CON	12	26	34- 3471	414600 4750130	685	07/69	4504	4	DRY						STONEHOUSE J TPSL 0011 BLUE CLAY 0055 HPAN 0057 BLCK SHLE 0063
CON	12	26	34- 3492	414600 4750230	685	07/69	4504	4 FR	57	46	50	2	3/00	ST	STONEHOUSE J TPSL 0011 BLUE CLAY 0055 HPAN 0057 BLCK SHLE 0063
CON	12	26	34- 1230	414650 4750350	684	09/65	4504	4 FR	55	45	55	2	1/00	ST DO	STONEHOUSE J TPSL 0010 BLUE CLAY 0055 BLCK SHLE 0060
CON	12	28	34- 3558	416200 4750370	685	08/69	4504	4	DRY						GEFFS GEROLD BRWN TPSL 0011 BLUE CLAY 0063 BLCK SHLE 0065
CON	12	28	34- 3559	416200 4750410	685	08/69	4504	4						DO	GEFFS GEROLD BRWN TPSL 0011 BLUE CLAY 0063 BLCK SHLE 0065

```
CON    13   1   34-  399300   658 12/71  2519   30  FR      5     5                    ST DO SHEPLEY J C
                3996 4751195                                                                  BLCK TPSL 0001 BRWN CLAY 0005 BRWN MSND
                                                                                              0008 GREY CLAY STNS 0059
CON    13   1   34-  399370   658 10/70  4504    4  FR    140    48   52     5  3/00 DO    BLUE HUBERT
                3778 4751200                                                                  BRWN TPSL 0014 BLUE CLAY 0139 BLCK HPAN
                                                                                              0140 GREY LMSN 0142
CON    13   4   34-  401450   669 04/71  5406    4        DRY                                LONDON B
                3869 4751350                                                                  YLLW MSND CLAY 0008 YLLW CLAY 0035 BLUE
                                                                                              CLAY 0131 GREY LMSN 0148
CON    13   4   34-  401575   669 01/63  4504    4        DRY                                HUGH G
                1232 4751345                                                                  TPSL 0012 BLUE CLAY 0130 LMSN 0145
CON    13   4   34-  401600   669 05/63  4504    4        DRY                                HUGH G
                1231 4751465                                                                  TPSL 0012 BLUE CLAY 0128 LMSN 0140
CON    13   7   34-  402900   675 08/63  2619    4  FR    140    20  140     1  2/00 DO    CHOPTOUY M
                1235 4752200                                                                  MSND CLAY 0020 CLAY MSND 0140 ROCK 0171
CON    13   7   34-  402925   675 08/63  2619    4        DRY                                CHOPTOUY M
                1233 4752100                                                                  MSND CLAY 0020 CLAY MSND GRVL 0138 GRVL
                                                                                              0140 ROCK 0203
CON    13   7   34-  402945   675 08/63  2619    4        DRY                                CHOPTOUY M
                1234 4752145                                                                  CLAY MSND 0020 CLAY MSND 0138 GRVL 0140
                                                                                              ROCK 0185
CON    13   9   34-  404625   675 10/60  4504    4  FR    137    18   55    10  4/00 DO    MILLS M
                1236 4752190                                                                  GRVL 0014 BLUE CLAY 0135 HPAN 0137 LMSN
                                                                                              0139
CON    13  10   34-  404700   665 08/73  2552   36                                     DO    WROE E
                4304 4750988                                                                  BRWN CLAY 0018 BLUE CLAY 0050
CON    13  12   34-  406110   675 08/54  4504    4        DRY                                SQUIRES A
                1237 4751165                                                                  CLAY TPSL 0002 CLAY 0014 BLUE CLAY 0102
                                                                                              ROCK 0134
CON    13  13   34-  407025   675 08/63  2619    4  FR    119    20   90     1  2/00 DO    CAMPBELL F
                1238 4750930                                                                  BRWN CLAY 0010 BLUE CLAY GRVL 0101 BLCK
                                                                                              MSND 0114 BLCK ROCK 0120
CON    13  15   34-  407751   675 04/74  2519   30  FR     10    10          5  1/00 ST DO PARK G
                4427 4750983                              FR     52                            BRWN CLAY 0010 GREY GRVL 0013 GREY CLAY
                                                                                              0052 GREY SAND GRVL 0054 GREY CLAY 0060
CON    13  15   34-  408045   675 08/54  4504    4  FR     83     6   30    12  3/00 ST DO SQUIRES A
                1239 4750815                                                                  CLAY TPSL 0002 CLAY 0014 BLUE CLAY 0080
                                                                                              HPAN 0083 BLCK SHLE 0090 GREY LMSN 0104
CON    13  17   34-  409049   675 11/74  2901    5        DRY                                PAPENCORDT H
                4604 4751139                                                                  BLCK TPSL 0001 BRWN HPAN STNS 0012 BLUE
                                                                                              CLAY 0072 BLCK SHLE 0105
CON    13  17   34-  409089   675 11/74  2901    5        DRY                                PAPENCORDT H
                4603 4751164                                                                  BLCK TPSL 0001 BRWN HPAN STNS 0012 BLUE
                                                                                              CLAY 0074 BLCK SHLE 0105
CON    13  17   34-  409122   675 11/74  2901    5        DRY                                PAPENCORDT H
                4602 4751149                                                                  BLCK TPSL 0001 BRWN HPAN STNS 0012 BLUE
                                                                                              CLAY 0075 BLCK SHLE 0105
CON    13  18   34-  410070   675 07/66  4504    4        DRY                                COCHRANE R
                1242 4751425                                                                  TPSL 0010 BLUE CLAY 0035 BLCK SHLE 0040
CON    13  18   34-  410075   675 09/64  5408    6        DRY                                COCHRANE R
                1241 4751425                                                                  CLAY 0001 BLUE CLAY 0060
CON    13  18   34-  410095   650 11/62  4504    4        DRY                                COCHRANE R
                1240 4750845                                                                  TPSL 0013 BLUE CLAY 0064 SHLE 0072
CON    13  20   34-  410949   650 09/61  4504    4  FR     69    12   70     1  3/00 DO    STPIERRE A
                1243 4750749                                                                  TPSL 0012 BLUE CLAY 0068 HPAN 0069 SHLE
                                                                                              0082
CON    13  20   34-  411412   680 11/73  2901    4  FR     68    20   40     5  2/00 ST DO VANDERSTEEN JOHN
                4526 4750835                                                                  BLCK TPSL 0001 BRWN HPAN SAND 0012 BLUE
                                                                                              CLAY SAND 0068 BLCK SHLE 0081
```

MUNICIPALITY CONCESSION ETC	LOT	WELL NO	UTM EASTING NORTHING	ELEV FEET	DATE	DRILLER	CSG DIA INS	KIND OF WATER	WATER FOUND FEET	STAT LVL FEET	PUMP LVL FEET	TEST RATE GPM	TEST TIME HR/MN	WATER USE	OWNER/LOG/SCREEN DEPTHS IN FEET TO WHICH FORMATIONS EXTEND
ENNISKILLEN TOWNSHIP (CONTINUED....)															
CON	13	23	34- 413050 1245 4750645	683	04/60	2510	6	FR	62	24	62	1	7/00	DO	VANGEFFEL H YLLW TPSL CLAY 0012 BLUE CLAY 0062 HPAN 0064 BLCK SHLE 0067
CON	13	23	34- 413125 1244 4750675	682	06/49	3116	4	FR	66	12	14	9	1/00	ST DO	FERGUSON J CLAY TPSL 0002 CLAY 0015 BLUE CLAY 0065 SHLE 0067
CON	13	24	34- 413745 1246 4750900	684	10/54	3116	7	FR	62	20	50	1	5/00	ST DO	COLTEN R TPSL 0001 CLAY 0012 BLUE CLAY 0062 GRVL HPAN 0063 SHLE 0070
CON	13	26	34- 413790 1247 4750590	684	01/57	2510	4	FR	15	38	48	2	2/00	PS	SCHOOL SECTION NO 22 TPSL CLAY 0015 BLUE CLAY 0052 HPAN 0053 BLCK SHLE 0054
CON	13	26	34- 414850 1251 4750800	684	03/61	2510	6		DRY						BUTLER A YLLW TPSL CLAY 0012 BLUE CLAY 0054 HPAN 0055 BLCK SHLE 0060
CON	13	26	34- 415025 1250 4750625	684	03/61	2510	6		DRY						BUTLER A YLLW TPSL CLAY 0012 BLUE CLAY 0054 HPAN 0055 BLCK SHLE 0062
CON	13	26	34- 415057 1249 4750695	684	02/61	2510	6		DRY						BUTLER A YLLW TPSL CLAY 0012 BLUE CLAY 0054 HPAN 0055 BLCK SHLE 0060
CON	13	26	34- 415140 1248 4750695	684	02/61	2510	6		DRY						BUTLER A YLLW TPSL CLAY 0012 BLUE CLAY 0053 HPAN 0055 BLCK SHLE 0060
CON	13	29	34- 416945 1252 4750500	680	07/60	2510	4	FR	61	20	60	2	8/00	DO	DUNCAN D YLLW TPSL CLAY 0012 BLUE CLAY 0061 (S 0059 06) HPAN 0062 SHLE 0065
CON	13	30	34- 417330 1254 4750625	685	08/55	4504	4		DRY						WHITEHEAD L TPSL 0009 BLUE CLAY 0030 GSND 0045 BLUE CLAY 0061 BLCK SHLE 0066
CON	13	30	34- 417345 1253 4750475	685	08/55	4504	4		DRY						WHITEHEAD L TPSL 0009 BLUE CLAY 0030 GSND 0040 BLUE CLAY 0061 BLCK SHLE 0066
CON	14	1	34- 399425 1255 4753780	652	02/64	4504	4		DRY						VOKES J TPSL 0014 BLUE CLAY 0137 SHLE CLAY 0142 LMSN 0155
CON	14	3	34- 400950 3765 4753450	663	08/70	4504	4		DRY						DEWHIRST C BRWN TPSL 0014 BLUE CLAY 0157 GREY LMSN 0172
CON	14	5	34- 402350 1256 4753690	700	01/64	4504	4	FR	187	42	42	10	3/00	DO	FAHSELT T TPSL 0016 BLUE CLAY 0185 HPAN 0187 LMSN 0190
CON	14	6	34- 402410 4112 4753360	700	07/72	1206	4	FR FR	191 200	40	80	3	5/10	ST DO	DOCKSTADER W YLLW CLAY FSND 0010 YLLW SAND CLAY 0016 GREY CLAY FSND 0190 BLCK SHLE SAND 0191 LMSN 0200
CON	14	14	34- 407240 3367 4753000	680	09/68	2901	5	FR	100	11	22	10	4/00	ST	MCCORMICK F TPSL CLAY 0002 HPAN 0010 BLUE CLAY 0100 BLCK SHLE 0101

```
CON     14  14   34-  407345   686 06/67  4504    4          DRY                                   MCCORMICK F
                 1257 4753395                                                                      TPSL 0015 BLUE CLAY 0108 BLCK SHLE 0129
                                                                                                   LMSN 0141
CON     14  14   34-  407345   689 10/67  4504    4          DRY                                   MCCORMICK F
                 1259 4753415                                                                      TPSL 0010 BLUE CLAY 0117 BLCK SHLE 0125
CON     14  14   34-  407345   685 06/67  4504    4          DRY                                   MCCORMICK F
                 1258 4753450                                                                      TPSL 0012 BLUE CLAY 0118 BLCK SHLE 0125
CON     14  17   34-  409060   668 06/66  4504    4  FR      27    7   18    7  2/00 DO          FRASER J
                 1261 4753445                                                                      TPSL 0014 BLUE CLAY 0027 MSND 0028 GRVL
                                                                                                   0030
CON     14  17   34-  409400   688 07/61  3620   10  FR      30    6   25   10  1/00 DO          BROOKS O
                 1260 4753395                                                                      TPSL 0004 BLUE CLAY 0030 GRVL 0031
CON     14  17   34-  409560   688 11/66  4504    4  FR      26   10   18    3  2/00 DO          MERNIK P
                 1262 4753395                                                                      TPSL 0010 BLUE CLAY 0026 GRVL 0028 (S
                                                                                                   0026 02 )
CON     14  20   34-  411055   690 10/65  1809    4  FR      76   13   14    2  2/00 DO          POORT R
                 1263 4753325                                                                      YLLW CLAY 0015 BLUE CLAY 0066 HPAN 0076
                                                                                                   GRVL 0078
CON     14  21   34-  411600   689 04/67  1202    6          DRY                                   MCMILLAN J
                 1264 4753315                                                                      TPSL 0002 YLLW CLAY 0018 BLUE CLAY 0069
                                                                                                   GRVL 0071 BRWN SHLE 0087
CON     14  22   34-  412250   689 08/55  4504    4          DRY                                   SMITH R
                 1265 4753350                                                                      TPSL 0014 BLUE CLAY 0067 HPAN 0069 BLCK
                                                                                                   SHLE 0076
CON     14  22   34-  412255   689 10/58  4504    4  FR      69   20   30   12  2/00 ST DO       SMITH R
                 1266 4753150                                                                      TPSL 0010 BLUE CLAY 0068 HPAN 0069 SHLE
                                                                                                   0073
CON     14  24   34-  413750   675 06/72  2901    6  FR      61   41   90       8/00 DO          ONTARIO HYDRO
                 4135 4753100                                                                      BLCK TPSL 0002 BRWN HPAN GRVL 0015 BLUE
                                                                                                   CLAY STNS 0061 BLCK RCCK 0096
CON     14  24   34-  413800   680 08/71  2901    6  FR      64   35   70      12/00             ONT HYDRO
                 3982 4752990                                                                      BRWN TPSL CLAY 0002 YLLW HPAN CLAY 0012
                                                                                                   BLUE CLAY 0064 BLCK SHLE 0080
CON     14  24   34-  413855   680 09/71  2901    6          DRY                                   ONT HYDRO
                 3983 4753025                                                                      BRWN TPSL CLAY 0002 YLLW HPAN CLAY 0012
                                                                                                   BLUE CLAY 0062 BLCK SHLE 0071
CON     14  27   34-  415380   689 12/52  2510    4  FR      58   35   65    1  8/00 ST DO       PRAY J
                 1267 4753105                                                                      YLLW CLAY 0012 BLUE CLAY 0045 FSND 0050
                                                                                                   HPAN 0058 BLCK GRVL 0060 BLCK SHLE 0068
CON     14  31   34-  417650   685 10/63  4504    4          DRY                                   JOHNSON M
                 1272 4752080                                                                      TPSL 0008 BLUE CLAY 0054 HPAN 0056 BLCK
                                                                                                   SHLE 0060
CON     14  31   34-  417650   685 10/63  4504    4  FR      57   34   48    4  2/00 ST DO       JOHNSON M
                 1271 4752125                                                                      TPSL 0011 BLUE CLAY 0053 HPAN 0057 BLCK
                                                                                                   SHLE 0060
CON     14  31   34-  417700   689 10/63  4504    4          DRY                                   JOHNSON M
                 1273 4752075                                                                      TPSL 0008 BLUE CLAY 0051 HPAN 0055 BLCK
                                                                                                   SHLE 0058
CON     14  31   34-  417700   689 06/49  3116    6  FR      51    7   17    4  1/00 ST DO       SYMINGTON C
                 1270 4753050                                                                      TPSL 0002 CLAY 0015 BLUE CLAY 0050 SHLE
                                                                                                   0052
CON     14  31   34-  417705   685 10/74  2552   36  FR      51   46   53    1       ST DO       SYMINGTON WAYNE
                 4546 4752361                                                                      BRWN CLAY SAND 0008 BLUE CLAY 0051 GRVL
                                                                                                   SHLE 0053
CON     14  31   34-  417800   689 06/49  3116    4          DRY                                   SYMINGTON C
                 1269 4752975                                                                      TPSL 0002 CLAY 0015 BLUE CLAY 0049 SHLE
                                                                                                   0070
CON     14  31   34-  417800   689 06/49  3116    4          DRY                                   SYMINGTON C
                 1268 4753100                                                                      CLAY TPSL 0002 CLAY 0015 BLUE CLAY 0046
                                                                                                   SHLE 0065
```

MUNICIPALITY CONCESSION ETC	LOT	WELL NO	UTM EASTING NORTHING	ELEV FEET	DATE	DRILLER	CSG DIA INS	KIND OF WATER	WATER FOUND FEET	STAT LVL FEET	PUMP LVL FEET	TEST RATE GPM	TEST TIME HR/MN	WATER USE	OWNER/LOG/SCREEN DEPTHS IN FEET TO WHICH FORMATIONS EXTEND
ENNISKILLEN TOWNSHIP .(CONTINUED....)															
CON	14	31	34- 3716	417849 4753050	689	06/49	3116	4		DRY					SYMINGTON C CLAY TPSL 0002 CLAY 0015 BLUE CLAY 0045 BLCK SHLE 0053
EUPHEMIA TOWNSHIP															
CON	1	16	34- 1283	417350 4722490	636	07/54	3334	4	FR	44	34	36	5	2/00 DO	PRICE K MSND 0006 GREY CLAY 0040 CLAY MSND STNS 0044 SHLE 0054
CON	1	16	34- 1289	417355 4722450	636	05/60	1903	8	SA	12	5	25		12/00	BILTON G BLUE CLAY 0025 BLCK SHLE 0054 GREY SHLE 0108
CON	1	16	34- 1290	417370 4722455	636	07/60	1903	4		DRY					BILTON G BLUE CLAY 0028 BLCK SHLE 0060 GREY SHLE 0072
CON	1	16	34- 1295	417375 4722920	636	06/63	1903	4	SU	34	26	34	8	2/00 DO	BILTON G CLAY 0034 BLCK SHLE 0053
CON	1	16	34- 1301	417380 4722470	636	08/66	3606	5		DRY					WILKINSON J MSND 0006 CLAY STNS 0021 CLAY 0036 HPAN 0037 BLCK SHLE 0062 GREY SHLE 0070 ROCK 0110 SHLE 0113
CON	1	16	34- 1292	417380 4722775	636	11/62	2510	5	SU	46	25	45	15	3/00 DO	HARTWICK E BRWN CLAY 0012 BLUE CLAY 0042 BLCK SHLE 0060 GREY ROCK 0090
CON	1	16	34- 1300	417395 4723400	630	03/66	4708	4	SU	36	31	31	3	3/00 DO	YACKS W TPSL 0002 YLLW MSND 0006 BLUE CLAY 0031 HPAN 0036 BLCK SHLE 0042
CON	1	16	34- 1302	417400 4722500	636	09/66	3606	4	SU	51	20	35	5	DO	WILKENSON J CLAY STNS 0038 HPAN 0039 BLCK SHLE 0054
CON	1	16	34- 1282	417405 4722665	636	07/54	3334	4	FR	41	35	37	4	3/00 DO	SMITH S MSND 0002 GREY CLAY 0039 CLAY MSND STNS 0041 SHLE 0055
CON	1	16	34- 1285	417430 4722653	636	09/58	3530	4	FR	55	17				SMITH S TPSL 0002 YLLW CLAY 0015 BLUE CLAY 0040 HPAN 0045 BLCK SHLE 0070 BLUE ROCK 0090
CON	1	16	34- 1278	417440 4723050	636	08/51	3528	4	FR	38	18		8	1/00 DO	BODKIN G CLAY 0011 BLUE CLAY 0032 HPAN 0035 SHLE 0038 BLCK SHLE 0040
CON	1	16	34- 1288	417450 4722527	636	10/59	3530	4	FR	67	17	90	1	1/30 DO	YACUBOWICH S TPSL 0002 YLLW CLAY 0015 BLUE CLAY 0034 HPAN 0041 BLCK SHLE 0067 BLUE ROCK 0070 LMSN 0071 BLUE ROCK 0080 GREY ROCK 0090
CON	1	16	34- 1294	417460 4722590	636	12/62	4203	4	SU	48	31	41	4	1/00 DO	NORTH W TPSL 0002 YLLW CLAY 0018 BLUE CLAY 0038 SHLE 0051
CON	1	16	34- 1293	417490 4722590	636	11/62	3606	5	SU	42	35	72	2	3/00 DO	HOPPER L BRWN CLAY 0012 BLUE CLAY HPAN 0040 BLCK SHLE 0063 GREY LMSN 0072

```
CON     1  16   34-  417505   636 08/57  3530    4  FR      68    23   30    4        PS DO ENGLISH CHURCH
                1284 4722470                                                               PRDR 0058 BLUE ROCK 0070
CON     1  16   34-  417505   636 06/61  3530    7  SU      43    42   45    8  1/00 DO    ELLIOT W
                1291 4722787                          FR      50                            MSND 0002 CLAY 0017 BLUE CLAY 0043 HPAN
                                                      FR      70                            0044 GRVL 0045 BLCK SHLE 0070 GREY ROCK
                                                                                            0077
CON     1  16   34-  417520   636 06/52  3528    4  SU      43    13        2  1/00 DO    ROSE J
                1280 4722650                                                               CLAY 0016 BLUE CLAY 0025 HPAN 0040 SHLE
                                                                                            0043 BLCK SHLE 0049
CON     1  16   34-  417520   636 03/50  3530    4  FR      66    20                  ST    NORTH W
                1275 4722820                                                               CLAY 0038 HPAN 0041 BLCK SHLE 0065 ROCK
                                                                                            0105
CON     1  16   34-  417525   636 09/53  3530    6  FR      45    27   27    8  2/00 PS    FLORENCE FAIR BOARD
                1281 4722425                          FR      52                            TPSL 0003 CLAY 0042 HPAN 0045 GRVL 0046
                                                                                            BLCK SHLE 0053
CON     1  16   34-  417525   636 10/58  3530    4  FR      56    17        1             SMITH S
                1287 4722673                                                               TPSL 0002 YLLW CLAY 0015 BLUE CLAY 0041
                                                                                            HPAN 0045 BLCK SHLE 0070 BLUE ROCK 0118
CON     1  16   34-  417545   636 08/63  1903    4  SU      42    24                       BELL B
                1296 4722585                                                               CLAY 0039 HPAN 0042 BLCK SHLE 0069
CON     1  16   34-  417565   636 08/63  1903    4  SU      43    27                       BELL B
                1297 4722585                                                               CLAY 0037 HPAN 0043 BLCK SHLE 0070
CON     1  16   34-  417565   636 10/58  3530    4  FR      55    17   25    6  4/00 DO    SMITH S
                1286 4722635                                                               TPSL 0001 YLLW CLAY 0015 BLUE CLAY 0040
                                                                                            HPAN 0045 BLCK SHLE 0060
CON     1  16   34-  417720   636 09/66  3606    5  SU      42    20   35    5  2/00 DO    NORTH W
                1298 4722690                                                               BRWN CLAY 0015 GREY CLAY STNS 0037 HPAN
                                                                                            MUCK 0041 BLCK SHLE 0043
CON     1  16   34-  418123   636 09/66  3606    5  FR      58    30   40    2  6/00 ST DO NORTH W
                1299 4722650                                                               MSND 0003  RED CLAY 0012 CLAY STNS 0048
                                                                                            HPAN 0052 SHLE 0070
CON     1  16   34-  418210   636 06/50  3530    4  FR      70    20                  DO    GREY R
                1276 4722350                                                               CLAY 0036 HPAN 0038 BLCK SHLE 0060 ROCK
                                                                                            0070
CON     1  16   34-  418210   636 10/51  3528    4         DRY                              NORTH W
                1279 4722480                                                               CLAY 0011 BLUE CLAY 0030 HPAN 0041 SHLE
                                                                                            0045 BLCK SHLE 0074 ROCK 0086 SHLE 0087
CON     1  16   34-  418240   636 01/50  3530    4  FR      90    20                  DO    SMITH C
                1277 4722525                                                               CLAY 0060 MSND GRVL 0080 ROCK 0090
CON     1  16   34-  418240   636 03/50  3530    5  FR      66    20                  DO    NORTH W
                1274 4722530                                                               CLAY 0035 HPAN 0038 BLCK SHLE 0066 ROCK
                                                                                            0125
CON     1  17   34-  417375   636 08/66  4708    4  SU      34    30   33    5  1/00 DO    OSBORNE G
                1305 4723250                                                               TPSL 0004 YLLW CLAY 0007 BLUE CLAY 0030
                                                                                            HPAN 0034 BLCK SHLE 0040
CON     1  17   34-  417385   636 02/50  3530    4  MN      80    22                  ST DO FARSHEE G
                1303 4723055                                                               CLAY 0042 HPAN 0045 SHLE 0075 ROCK 0080
CON     1  17   34-  417415   636 08/61  3530    7  SU      44    17   30   10  1/00 DO    FORSHEAY G
                1304 4723220                          FR      70                            CLAY 0002 YLLW CLAY 0017 BLUE CLAY 0043
                                                                                            HPAN 0044 GRVL 0045 BLCK SHLE 0068 GREY
                                                                                            SHLE 0077
CON     1  19   34-  417545   625 02/59  3530    5  FR      35    38   48    4  2/00 ST DO MINIUK N
                1306 4724560                                                               TPSL 0005 BLUE CLAY 0052 HPAN 0055 BLCK
                                                                                            SHLE 0080
CON     1  20   34-  417990   625 09/66  4708    4         DRY                              MAYNARD R
                1307 4724875                                                               TPSL 0004 YLLW CLAY 0046 BLCK SHLE 0050
CON     1  30   34-  418250   655 08/66  5409    6         DRY                              MATER R
                940 4731110                                                                TPSL 0009 WHIT CLAY 0061 BLCK CLAY STNS
                                                                                            0063
```

MUNICIPALITY CONCESSION ETC	LOT	WELL NO	UTM EASTING NORTHING	ELEV FEET	DATE	DRILLER	CSG DIA INS	KIND OF WATER	WATER FOUND FEET	STAT LVL FEET	PUMP LVL FEET	TEST RATE GPM	TEST TIME HR/MN	WATER USE	OWNER/LOG/SCREEN DEPTHS IN FEET TO WHICH FORMATIONS EXTEND
EUPHEMIA TOWNSHIP (CONTINUED....)															
CON	1	30	34- 416300 1309 4730945	655	10/66	5409	6	FR	60	18	31	4	/30	ST DO	MATER R BRWN CLAY 0013 BLUE CLAY 0060 BLCK GRVL STNS 0062
CON	1	30	34- 418450 1308 4730945	650	09/66	5409	6		DRY						MATER R BRWN CLAY 0012 BLUE CLAY 0061 BLCK CLAY MSND 0062
CON	1	31	34- 418250 1310 4731590	672	06/57	3115	6	FR	64	12	13	3	4/00	DO	MACAUSLAM S YLLW CLAY 0011 BLUE CLAY 0061 BLCK CLAY MSND 0064
CON	2	16	34- 418315 1317 4722620	636	09/67	3606	6		DRY						LAWSON W CLAY 0037 SHLE 0045 BLCK SHLE 0051
CON	2	16	34- 418320 1316 4722480	636	03/67	3606	6		DRY						LAWSON W CLAY 0041 SHLE 0052 BLCK SHLE 0057
CON	2	16	34- 418330 1311 4722717	636	10/49	5804	4		DRY						OLIVER C YLLW MSND 0005 RED CLAY 0007 BLUE CLAY 0040 BLUE CLAY GRVL 0045 GREY SLTE 0060
CON	2	16	34- 418330 1319 4722780	636	09/67	3606	6		DRY						LAWSON W CLAY 0037 BLCK SHLE 0084 ROCK 0136 SHLE 0143
CON	2	16	34- 418340 1314 4722625	636	10/49	5804	4		DRY						OLIVER C YLLW MSND 0005 RED CLAY 0007 BLUE CLAY 0045 BLUE CLAY GRVL 0050 GREY SLTE 0083 LMSN 0084
CON	2	16	34- 418360 1312 4722629	636	10/49	5804	4		DRY						OLIVER C YLLW MSND 0005 RED CLAY 0007 BLUE CLAY 0040 BLUE CLAY GRVL 0045 GREY SLTE 0060
CON	2	16	34- 418380 1313 4722645	636	10/49	5804	4	FR	58	15	60		1/00	DO	OLIVER C YLLW MSND 0005 RED CLAY 0007 BLUE CLAY 0040 BLUE MSND GRVL STNS 0045 SLTE 0060
CON	2	16	34- 418605 1315 4722540	636	12/66	3606	6		DRY						LAWSON W RED MSND 0005 GREY CLAY STNS 0039 HPAN MUCK 0051 GREY SHLE 0060 BLCK SHLE 0102 ROCK 0134
CON	2	16	34- 418935 1318 4722470	636	09/67	3606	6	FR	53	24	26	25	2/00	ST DO	LAWSON W MSND 0007 CLAY 0051 HPAN 0053 GRVL 0055
CON	2	20	34- 419375 1320 4724855	640	06/53	2317	5	FR	49	17	31	4	48/00	ST DO	MAYNARD J TPSL 0004 YLLW MSND 0010 GREY CLAY STNS 0048 MSND 0049 GRVL 0051
CON	2	20	34- 419550 1322 4725050	636	08/66	4708	4	FR	48	22	35	4	3/00	ST DO	MAYNARD J TPSL 0004 BLUE CLAY 0048 GRVL 0049 BLCK SHLE 0050
CON	2	20	34- 419600 1321 4725075	642	08/66	4708	4		DRY						MAYNARD J TPSL 0004 BLUE CLAY 0049 BLCK SHLE 0052
CON	2	23	34- 418575 1323 4727020	630	11/57	3530	4		DRY						BILTON R CLAY MSND 0008 BLUE CLAY 0053 SHLE 0060 BLCK SHLE 0085
CON	2	23	34- 418580 1325 4727015	630	05/60	1903	4	FR	62	20	45	5	48/00	DO	BILTON R CLAY 0003 BLCK MSND 0009 BLUE CLAY 0057 MSND 0060 GREY SHLE 0062 BLCK SHLE 0072 (S 0062 02)

```
CON     2  23   34-  418625   630 11/57  3530    4  FR     53    20    33    5   /30 ST DO BILTON R
                1324 4727060                                                               CLAY MSND 0009 BLUE CLAY 0050 BLUE SHLE
                                                                                           0068
CON     2  24   34-  419255   650 11/66  4708    4        DRY                               SHARPE T
                1330 4727500                                                               MSND GRVL 0014 BLUE CLAY 0048 BLCK SHLE
                                                                                           0049
CON     2  24   34-  419270   640 02/64  1903    4        DRY                               SHARP T
                1326 4727345                                                               MSND 0005 GRVL 0009 CLAY 0042 BLCK SHLE
                                                                                           0047
CON     2  24   34-  419295   640 11/66  4708    4  SU     48    44          5  2/00 ST DO SHARP T
                1329 4727460                                                               MSND GRVL 0014 BLUE CLAY 0048 BLCK SHLE
                                                                                           0051
CON     2  24   34-  419350   650 02/64  1903    4        DRY                               SHARP T
                1327 4727500                                                               MSND 0004 GRVL 0013 CLAY 0049 BLCK SHLE
                                                                                           0056
CON     2  24   34-  419450   650 04/60  4708    4  FR     49    38    41    5  2/00 ST DO DYKEMAN A
                1331 4727600                                                               TPSL 0002 YLLW CLAY 0009 BLUE CLAY 0049
                                                                                           SHLE 0050
CON     2  24   34-  419550   640 10/73  1903    4  FR     60    45    45    5  3/00 DO   MOOR HOUSE A C
                4393 4727498                                                               BRWN CLAY 0003 GREY SAND 0012 GREY CLAY
                                                                                           STNS 0056 BLCK SHLE 0064
CON     2  24   34-  419560   640 04/73  1903    4  FR     56    47    47    8  4/00 DO   MOORHOUSE A C
                4251 4727467                                                               BRWN CLAY 0003 BRWN SAND 0012 GREY CLAY
                                                                                           STNS 0053 BLCK GRVL STNS CLAY 0056 BLCK
                                                                                           SHLE 0059
CON     2  24   34-  419650   650 06/69  1403    4  FR     53    42    44    4  4/00 DO   DOBBYN R
                4343 4727450                                                               TPSL 0001 BRWN CLAY 0006 BRWN QSND 0012
                                                                                           GREY CLAY 0052 BLCK FSND 0053 SHLE 0056
CON     2  24   34-  419657   655 09/74  1903    4  FR     52    47    47    3  4/00 DO   ELLIOTT R
                4558 4727561                                                               BRWN SAND 0012 BLUE CLAY 0052 BLCK SHLE
                                                                                           0054
CON     2  24   34-  419680   650 08/68  1903    4  SU     46    40    40    6  4/00 DO   ELLIOTT BROS
                3254 4727650                                                               MSND 0007 CLAY 0044 BLCK SHLE 0052
CON     2  24   34-  419685   650 07/65  1903    4  FR     55    50    50    5  2/00 DO   ELLIOTT R
                1328 4727520                                                               MSND 0011 CLAY 0054 BLCK SHLE 0057
CON     2  26   34-  419637   650 11/74  1903    4  FR     42    35    35   10  4/00 DO   DOBBYN OWEN
                4569 4728625                                                               BRWN CLAY 0007 BLUE CLAY 0039 BLCK SHLE
                                                                                           0050
CON     2  31   34-  419660   660 06/58  3334    6  FR     36    15    40    3  1/00 ST DO MEIER E
                1334 4731560                                                               YLLW CLAY 0009 BLUE CLAY 0055 BLCK GRVL
                                                                                           0056
CON     2  31   34-  419690   660 09/52  1903    4        DRY                               MEIER E
                1332 4731495                                                               BLUE CLAY 0053 GREY SHLE 0060 BLCK SHLE
                                                                                           0100
CON     2  31   34-  419700   660 05/58  3527    7        DRY                               MEIRE E
                1333 4731600                                                               YLLW CLAY 0014 BLUE CLAY 0043 HPAN 0055
                                                                                           BLCK SHLE 0102 ROCK 0136
CON     2  31   34-  419700   660 11/69  5409    6  FR     47    15    25    5  1/00 DO   RECKER HENRY
                3593 4731850                                                               TPSL 0001 BRWN CLAY 0010 BLUE CLAY 0045
                                                                                           BLCK CLAY 0046 BLCK GRVL STNS 0047
CON     2  32   34-  419700   666 09/52  1903    4                                         SIEFKER A
                1335 4732295                                                               CLAY 0050 ROCK 0051
CON     2  33   34-  419669   670 09/74  1916    4  FR            14    22    8  1/00 DO   THOMPSON EMMA
                4599 4733080                                                               TPSL 0012  GRN CLAY 0046 BLCK GRVL 0047
CON     2  34   34-  419725   670 11/62  5409    6  FR     41    17    26   10  1/00 ST DO ARMSTRONG G
                1336 4733720                                                               CLAY 0003 BLUE CLAY 0041
CON     3  17   34-  421000   625 07/53  2317    4  FR     40     9    16   13  4/00 ST DO LUNN T W
                1337 4723215                                                                RED MSND 0004 GREY CLAY 0040 GRVL 0046
CON     3  17   34-  421010   625 04/57  1903    4        DRY                               SCHOOL SECTION NO 4
                1339 4723565                                                               MSND 0010 CLAY 0053 BLCK SHLE 0070
```

MUNICIPALITY CONCESSION ETC	LOT	WELL NO	UTM EASTING NORTHING	ELEV FEET	DATE	DRILLER	CSG DIA INS	KIND OF WATER	WATER FOUND FEET	STAT LVL FEET	PUMP LVL FEET	TEST RATE GPM	TEST TIME HR/MN	WATER USE	OWNER/LOG/SCREEN DEPTHS IN FEET TO WHICH FORMATIONS EXTEND
EUPHEMIA TOWNSHIP (CONTINUED....)															
CON	3	18	34- 421020 1338 4723650	625	06/53	2317	5	FR	48	19				ST DO	MAYNARD M CLAY 0048 BLCK SHLE 0050
CON	3	19	34- 420905 1344 4724160	630	10/64	1903	6		DRY						GARTNER J MSND 0009 CLAY 0050 BLCK SHLE 0056
CON	3	19	34- 421000 1342 4724090	630	07/64	1903	4	FR	148	45	80	2		DO	GARTNER J MSND 0008 CLAY 0045 HPAN 0046 BLUE SHLE 0072 BLCK SHLE 0117 GREY SHLE 0148
CON	3	19	34- 421015 1341 4724170	630	06/64	1903	4	FR	80	50	80		2/00		GARTNER J MSND 0008 CLAY 0050 GREY SHLE 0070 BLCK SHLE 0118 GREY SHLE 0124
CON	3	19	34- 421040 1343 4724125	630	10/64	1903	4		DRY						GARTNER J CLAY 0005 MSND 0007 CLAY 0047 HPAN 0056 BLCK SHLE 0073 BLUE SHLE 0118 GREY SHLE 0173
CON	3	19	34- 421050 1340 4724100	635	10/54	2317	6	FR	53	16	19	2	4/00	PS	SCHOOL SECTION NO 4 MSND 0006 CLAY 0014 QSND 0019 CLAY STNS 0051 LMSN 0053
CON	3	23	34- 419800 1345 4727025	627	08/52	1903	6	FR	46	41	43	4	24/00	CO DO	PALMER G MSND 0009 BLUE CLAY 0041 BLCK SHLE 0048
CON	3	23	34- 421040 3910 4726725	650	05/71	1903	4	FR	44	12	18	12	3/00	DO	GRAY A BRWN MSND 0004 GREY CLAY 0040 BLCK SHLE 0044
CON	3	24	34- 419760 1346 4727750	627	07/50	3528	4	FR	40	40		3	1/00	DO	PALMER G CLAY 0008 BLUE CLAY 0034 HPAN 0041 SHLE 0056
CON	3	24	34- 419850 3904 4727720	650	05/71	1903	4		DRY						BOLTON A GREY CLAY 0037 BLCK SHLE 0134 GREY SHLE 0154
CON	3	24	34- 419900 3256 4727460	650	04/68	1903	4	FR	50	40	60	1	2/00		WILCOX GLEN MSND 0012 CLAY 0042 HPAN 0050 BLCK SHLE 0066
CON	3	24	34- 419900 1347 4727540	627	11/57	3530	7	FR	65	37	55	1	/30	ST DO	WILCOX G CLAY 0008 BLUE CLAY 0060 BLCK SHLE 0070
CON	3	24	34- 419950 3255 4727460	650	04/68	1903	4	FR	48	38	38	5	12/00	ST DO	WILCOX GLEN MSND 0010 CLAY 0042 HPAN SHLE 0046 BLCK SHLE 0048
CON	3	26	34- 420000 3257 4728460	627	06/68	1403	4	FR	25	6	10	4	2/30	DO	COWELL CLIFFORD TPSL 0001 GREY CLAY 0002 STNS GRVL 0004 GREY CLAY 0017 SHLE 0021 BLUE CLAY 0024 MSND GRVL 0026
CON	3	28	34- 419900 1349 4729890	650	10/64	5409	6	FR	34	FLW				ST	GRAY D CLAY 0007 BLUE CLAY 0032 BLCK GRVL 0034
CON	3	28	34- 421050 1348 4729795	650	09/53	3528	4	SU	44	19		7	1/00	ST DO	MCCABE H YLLW CLAY 0021 BLUE CLAY 0034 HPAN 0044 BLCK SHLE 0045
CON	3	30	34- 420100 1350 4731395	650	11/62	5409	6	FR	47	18	28	10	1/00	ST DO	RECKER R CLAY 0005 BLUE CLAY 0047
CON	3	30	34- 421053 4336 4730985	650	08/73	2901	5	FR	28	FLW	10	12	2/00	ST	DRAGE J BLCK TPSL 0002 BRWN HPAN SNDS 0014 BLUE CLAY GRVL 0028 BLCK SHLE 0041

CON	3	31	34- 420350 1351 4731500	655	08/57	3115	6	FR	46	15	30	3		PS	SCHOOL SECTION NO 8 YLLW CLAY 0010 BLUE CLAY 0044 CLAY STNS 0045 GRVL 0046
CON	3	31	34- 420400 3371 4731460	650	08/68	3606	5	FR	48	16	40	4	3/00	DO	PERRIN BERNARD A YLLW CLAY 0011 GREY CLAY 0037 SILT CLAY 0047 HPAN MSND 0048 BLUE SHLE 0051 BLCK SHLE 0053
CON	3	31	34- 420420 3626 4731440	650	07/69	4708	4	SU	48	18	30	4	6/00	DO	PERRIN B TPSL 0002 YLLW CLAY 0007 BLUE CLAY 0048 GRVL SHLE 0049 BLCK SHLE 0050
CON	3	31	34- 420420 3627 4731470	650	07/69	4708	4			18		4	20/00		PERRIN B TPSL 0002 YLLW CLAY 0007 BLUE CLAY 0047 BLCK MSND 0049 BLCK SHLE 0051
CON	3	32	34- 419830 1354 4732675	669	07/65	1809	4	FR	63	19	19	5	8/00	DO	STEVENSON W YLLW CLAY 0015 BLUE CLAY 0063 GRVL 0064
CON	3	32	34- 419945 1353 4732610	669	08/58	3115	6	FR	66	14	20	4	/30	ST	KIMBALL W YLLW CLAY 0009 BLUE CLAY 0065 CLAY MSND 0066 GRVL 0067
CON	3	32	34- 421075 1352 4732200	650	03/58	3115	6	FR	55	12	12	4	24/00	DO	KIMBALL W YLLW CLAY 0010 BLUE CLAY 0055 GRVL 0056
CON	3	33	34- 419825 1355 4732815	670	08/50	3528	4	FR	64	14		1	1/00	ST DO	ADAMS V CLAY 0008 BLUE CLAY 0062 BLCK SHLE 0066
CON	3	33	34- 419876 4347 4733039	650	07/73	1916	4	FR	50	17	19	12	1/00	DO	THOMPSON E YLLW CLAY STNS SAND 0010 GREY CLAY 0049 BLCK HPAN STNS SAND 0050
CON	3	33	34- 420817 4345 4732959	660	07/73	1916	4	FR	47	12	20	8	2/00	ST	MACAULAY STARR YLLW CLAY STNS 0012 GREY CLAY 0047 BLCK GRVL SAND CLAY 0050
CON	3	34	34- 419815 1358 4733660	670	12/63	5409	6	FR	40	19	27	4	1/00	DO	DAMPHOUSE R CLAY 0008 BLUE CLAY 0040
CON	3	34	34- 419820 1356 4733600	672	10/60	3115	10	FR	43	23					DAMPHOUSE R YLLW CLAY 0008 BLUE CLAY 0042 HPAN 0043
CON	3	34	34- 419820 1357 4733625	670	10/60	3115	10	FR	43						DAMPHOUSE R YLLW CLAY 0008 BLUE CLAY 0042 HPAN 0043
CON	4	16	34- 421378 4623 4722311	665	10/74	1916	4		DRY						MANZ ADAM RED SAND 0010 GREY CLAY 0050 BLCK HPAN STNS 0069 BLUE SHLE 0092 BLCK SHLE 0112 GREY SHLE 0160
CON	4	18	34- 421100 1359 4724050	630	04/57	3529	4		DRY						SCHOOL SECTION NO 4 MSND 0007 CLAY 0052 BLCK SHLE 0116
CON	4	20	34- 422415 1361 4725100	650	08/66	4708	4		DRY						RICH F TPSL 0002 YLLW CLAY 0012 BLUE CLAY 0063 SHLE 0065
CON	4	20	34- 422425 1360 4725100	650	08/66	4708	4	FR	62	17	50	2	8/00	ST DO	RICH F TPSL 0002 YLLW CLAY 0012 BLUE CLAY 0062 MSND 0063 SHLE 0064
CON	4	21	34- 421105 1364 4725675	647	06/57	1903	4		DRY						ELLIOTT G GREY CLAY 0054 BLCK SHLE 0140
CON	4	21	34- 421400 1362 4725905	650	12/53	3528	4	FR	92	14		1	1/00	ST	DAVIS W YLLW CLAY 0005 BLUE CLAY 0032 SILT 0042 HPAN 0054 SHLE 0059 BLUE SHLE 0061 BLCK SHLE 0135 ROCK 0142
CON	4	21	34- 421415 1363 4725920	650	06/57	1903	4		DRY						ELLIOTT G GREY CLAY 0053 BLCK SHLE 0059
CON	4	21	34- 421700 1365 4725900	647	06/57	1903	4	FR	51	10	28	10	3/00	ST 00	ELLIOTT G GREY CLAY 0051 GRVL 0057
CON	4	22	34- 421150 1367 4725980	650	11/53	3528	4		DRY						DAVIS W GREY MSND 0004 BLUE CLAY 0015 SILT 0044 HPAN 0058 BLUE SHLE 0061

MUNICIPALITY CONCESSION ETC	LOT	WELL NO	UTM EASTING NORTHING	ELEV FEET	DATE	DRILLER	CSG DIA INS	KIND OF WATER	WATER FOUND FEET	STAT LVL FEET	PUMP LVL FEET	TEST RATE GPM	TEST TIME HR/MN	WATER USE	OWNER/LOG/SCREEN DEPTHS IN FEET TO WHICH FORMATIONS EXTEND
EUPHEMIA TOWNSHIP (CONTINUED....)															
CON	4	22	34- 421200 1366 4725960	650	11/53	3528	4		DRY						DAVIS W GREY MSND 0006 BLUE CLAY 0015 SILT 0043 HPAN 0058 BLUE SHLE 0072
CON	4	23	34- 421105 1372 4726660	650	02/64	1903	4	FR	43	20	22	10	3/00	DO	ELLIOTT R MSND 0004 CLAY 0041 HPAN 0043 BLCK SHLE 0046
CON	4	23	34- 421150 3911 4727010	650	05/71	1903	4	FR	43	14	54				GRAY A BRWN MSND 0003 GREY CLAY 0040 BLCK SHLE 0054
CON	4	25	34- 421875 1368 4727910	650	10/65	3606	6	SU FR	58 65	25	65	7	3/00	ST DO	KRYSIUK P MSND 0005 CLAY SILT 0040 HPAN 0043 BLCK SHLE 0045 LMSN 0072
CON	4	25	34- 422425 1373 4727060	652	05/66	3606	6	SU	47	24	38	7	3/00	ST DO	KRYSIUK D RED MSND 0002 BRWN CLAY 0042 HPAN 0044 BLCK SHLE 0051
CON	4	28	34- 422120 4045 4729580	625	08/71	3703	5	MN	27	10	36	2	2/00	ST DO	SMITH E GREY MSND 0009 BLUE CLAY 0022 BLCK ROCK 0052
CON	4	30	34- 421500 3730 4731150	650	06/70	4708	4	FR	51	18	22	5	2/00	ST DO	BURR ALVIN TPSL 0002 YLLW CLAY 0008 BLUE CLAY 0050 GRVL SHLE 0052 BLCK SHLE 0053
CON	4	31	34- 421260 1369 4731490	664	09/51	3528	4	FR	53	16		15	1/00	ST DO	BURK P CLAY 0016 BLUE CLAY 0035 HPAN 0051 SHLE 0053
CON	4	32	34- 421150 1370 4732160	650	08/57	3115	6	FR	54	12	20	3		DO	MCCORMICK L YLLW CLAY 0008 BLUE CLAY 0057 GRVL 0058
CON	4	32	34- 421200 1371 4732250	650	11/62	5409	6	FR	51	20	30	10	1/00	ST	KIMBALL R CLAY 0006 BLUE CLAY 0051
CON	4	33	34- 422469 4299 4733132	655	08/73	3606	8	FR	57	28	60	2	3/00	ST DO	STEEGHS M BRWN CLAY SILT 0015 GREY CLAY STNS 0055 GREY HPAN 0057 BLCK SHLE 0070
CON	5	16	34- 422500 1374 4722325	646	08/59	1404	4	FR	86	5	90	1	2/00	DO	PATTERSON L MSND 0015 BLUE CLAY 0065 MSND 0085 BLCK SHLE 0090
CON	5	17	34- 422497 1375 4723355	625	11/63	1903	4	FR	79	16	35	10	2/00	DO	ROLSTON D RED MSND 0009 CLAY 0055 HPAN 0074 GREY SHLE 0083
CON	5	18	34- 423745 1376 4723910	625	05/47	3530	6	FR	15	15			1/00	ST DO	SMITH G MSND 0005 CLAY 0053 ROCK 0070
CON	5	19	34- 423690 1378 4724095	650	10/53	3528	4	FR	75	12		2	4/00	ST DO	SMITH H RED MSND 0006 BLUE CLAY 0044 HPAN 0065 GREY ROCK 0075
CON	5	19	34- 423715 1377 4724145	650	10/53	3528	4		DRY						SMITH H RED MSND 0006 BLUE CLAY 0056 HPAN 0075 GREY ROCK 0097
CON	5	20	34- 422795 1379 4724850	625	08/59	1404	4	FR	46	FLW				ST DO	CHAMBERS G BLUE CLAY 0045 BLCK SHLE 0047
CON	5	20	34- 422800 1380 4725090	647	06/62	4203	4	SU	49	FLW				ST	CHAMBERS G PRDR 0042 HPAN 0046 ROCK 0049

```
CON     5  20   34-  423415   640 08/66  4203   4  FR     59    15    40    4  7/00 DO    ROLSTON F
                1381 4725275                                                               TPSL 0003 YLLW MSND 0012 BRWN CLAY 0059
                                                                                           MSND 0065 (S   0060 03 )
CON     5  21   34-  423455   650 07/54  3528   4  FR     63    10          5  4/00 ST DO WILLICH A
                1382 4725490                                                               YLLW CLAY 0005 BLUE CLAY 0046 HPAN 0063
                                                                                           ROCK 0065
CON     5  22   34-  423725   650 05/55  3530   4  FR     71     5    10   10 12/00 ST DO ANNETTE W
                1383 4726290                                                               MSND 0005 BLUE CLAY 0060 GREY ROCK 0065
                                                                                           BLUE ROCK 0073
CON     5  23   34-  423710   650 01/52  3528   4  FR     58     6     6   10 24/00 ST DO BEATTY J
                1384 4726700                                                               MSND 0003 BLUE CLAY 0050 HPAN 0053 BLCK
                                                                                           MSND 0054 GRVL 0058
CON     5  25   34-  422645   652 07/64  1903   6  FR     79    16    70    8  4/00 PS    EUPHEMIA TWP SCHOOL
                1385 4727900                                                               MSND 0004 CLAY 0054 BLCK SHLE 0058 GREY
                                                                                           SHLE 0090
CON     5  25   34-  422650   652 07/64  1903   6  SU     63    45    50    1  1/00       EUPHEMIA TWP SCHOOL
                1386 4727945                                                               MSND 0004 CLAY 0047 CLAY STNS 0049 HPAN
                                                                                           0056 GREY SHLE 0072
CON     5  26   34-  423220   650 11/58  3530   4  FR     66    18                        ANNETT R
                1387 4728625                                                               TPSL 0004 BLUE CLAY 0065 GREY ROCK 0080
CON     5  26   34-  423225   650 11/58  3530   6  FR     55    11    13    5  4/00 ST DO ANNETT R
                1388 4728650                                                               TPSL 0002 YLLW CLAY 0015 BLUE CLAY 0020
                                                                                           GREY CLAY MSND 0032 BLUE CLAY 0050 GREY
                                                                                           ROCK 0060
CON     5  26   34-  423430   650 10/68  1903   3  FR     60    12    26    3  3/00 ST    TANNER GEO
                3355 4728500                                                               MSND 0006 CLAY 0059 BLCK SHLE 0061
CON     5  26   34-  423480   650 10/68  1903   3  FR     58    30    30   10  4/00 DO    TANNER GEO
                3354 4728500                                                               MSND 0006 CLAY 0058 BLCK SHLE 0065 GREY
                                                                                           SHLE 0081
CON     5  29   34-  422745   650 07/57  3528   4  FR     55    19    46    4  1/00 ST DO BRENNAN J
                1389 4730525                                                               YLLW CLAY 0010 BLUE CLAY 0050 SHLE 0055
                                                                                           BLCK SHLE 0056
CON     5  30   34-  423425   625 01/54  3528   4  FR     44    24          2 24/00 ST DO BRENNAN O
                1391 4731345                                                               YLLW CLAY 0009 BLUE CLAY 0039 HPAN 0044
                                                                                           BLCK SHLE 0062
CON     5  30   34-  423500   625 01/54  3528   4        DRY                              BRENNAN O
                1390 4731325                                                               YLLW CLAY 0012 BLUE CLAY 0042 HPAN 0047
                                                                                           BLCK SHLE 0063
CON     5  33   34-  422809   650 07/74  2901   5  SU     58    42    70    2  2/00 DO    JOHNSTON J
                4531 4732792                                                               BLCK TPSL 0001 BRWN HPAN SAND 0014 BLUE
                                                                                           CLAY SAND 0058 BLCK SHLE 0075
CON     5  34   34-  423790   674 10/48  3116   4  MN     53    37    56       5/00 ST DO WILCOX R
                1392 4733746                                                               TPSL MSND 0002  RED CLAY 0015 BLUE CLAY
                                                                                           0049 SHLE 0056
CON     6  17   34-  425025   650 10/49  3528   4  FR     62   FLW          3  1/00 ST DO MCDONALD W
                1393 4723125                                                               MSND 0013 CLAY 0042 ROCK 0061 LMSN 0062
CON     6  17   34-  425049   648 09/74  1903   4        DRY                              MCDONALD P
                4555 4723027                                                               BRWN SAND 0006 BLUE CLAY STNS 0050 GREY
                                                                                           SHLE 0132
CON     6  17   34-  425073   648 10/74  1903   4        DRY                              MCDONALD P
                4556 4722982                                                               BRWN SAND 0007 BLUE CLAY STNS 0052 GREY
                                                                                           SHLE 0073
CON     6  18   34-  424360   650 04/49  3528   4  FR     73    11          3  2/00 DO    CARD S
                1394 4723855                                                               MSND 0007 BLUE CLAY 0061 GRVL 0064 HPAN
                                                                                           0072 ROCK 0074
CON     6  22   34-  423950   650 05/55  3530   6        DRY                              CROSS A
                1395 4726075                                                               PRDG 0012 BLUE CLAY 0058 MSND 0063 GREY
                                                                                           ROCK 0083
CON     6  22   34-  423950   650 05/55  3530   6  FR     64     6    20    4  2/00 ST DO CROSS
                1396 4726110                                                               MSND 0003 BLUE CLAY 0063 MSND GRVL 0069
```

MUNICIPALITY CONCESSION ETC	LOT	WELL NO	UTM EASTING NORTHING	ELEV FEET	DATE	DRILLER	CSG DIA INS	KIND OF WATER	WATER FOUND FEET	STAT LVL FEET	PUMP LVL FEET	TEST RATE GPM	TEST TIME HR/MN	WATER USE	OWNER/LOG/SCREEN DEPTHS IN FEET TO WHICH FORMATIONS EXTEND
EUPHEMIA TOWNSHIP (CONTINUED....)															
CON	6	23	34- 1397	423890 4726600	650	09/61	3530	4	FR	60	9	16	5	1/00 ST DO	ANNETT W TPSL 0002 YLLW CLAY 0009 BLUE CLAY 0057 GRVL 0063 (S 0060 03)
CON	6	23	34- 4247	423897 4726885	650	06/73	3606	4	FR	57	6	25	10	5/00 DO	SIMPELAAR P BLCK TPSL 0001 GREY CLAY SILT STNS 0056 BLCK HPAN 0058
CON	6	25	34- 1399	423950 4727970	650	08/64	1903	4	FR	55	10	10	15	3/00 DO	MCCLUNG F CLAY 0054 BLCK SHLE 0062
CON	6	26	34- 1398	423850 4728700	650	04/54	3306	4	FR	63	16	22	5	3/00 ST DO	MUNROE W MSND 0014 CLAY 0045 GREY MSND 0063 BLCK MSND 0064 BLCK SHLE 0070
CON	6	28	34- 3542	423900 4729880	655	10/69	1903	4	FR FR	69 71	12	30	12	2/00 DO	BAHRO JOHN GREY CLAY 0055 GREY HPAN 0069 BLCK SHLE 0077
CON	6	30	34- 1400	424650 4731345	690	03/52	3528	4	FR	67	8	8	10	2/00 ST DO	CRAIG H MSND 0004 CLAY 0011 BLUE CLAY 0065 HPAN 0066 BLCK GRVL 0067 BLCK SHLE 0070
CON	6	31	34- 1401	423950 4731860	670	08/64	1903	4		DRY					ELSUM H CLAY 0058 HPAN 0060 BLCK SHLE 0081
CON	6	34	34- 1402	423950 4733745	674	10/48	3116	4	MN	58	42			5/00 ST DO	DOAN R TPSL MSND 0002 RED CLAY 0015 BLUE CLAY 0055 SHLE 0061
CON	7	16	34- 4410	425646 4722410	655	01/74	3606	7	FR	74	8	42	20	1/00 IR	LAMBRECHT GERALD RED SAND 0018 CLAY SILT 0058 CLAY STNS 0072 BLCK SAND 0091
CON	7	20	34- 1403	426500 4724855	650	09/62	3529	4	FR	69	10	25	5	2/00 DO	HARDACRE C MSND 0010 BLUE CLAY 0055 HPAN 0067 GRVL 0069 GREY ROCK 0078
CON	7	21	34- 4472	426483 4725801	660	05/74	3606	4	FR	80	18	34	12	2/00 DO	ZAHORAK R BLCK SAND 0003 RED SAND 0042 SHLE 0068 GREY GRVL ROCK 0082
CON	7	23	34- 1404	426500 4726625	650	03/58	3530	4	FR	69	7	10	5	2/00 ST DO	LEESOTT D MSND 0007 BLUE CLAY 0063 SHLE 0069
CON	7	25	34- 1405	425220 4728300	650	05/50	3530	4	FR	48	FLW			ST DO	DOWNIE J MSND 0002 CLAY 0046 BLCK SHLE 0050
CON	7	25	34- 1406	425900 4728290	660	07/50	3530	4	FR	51	FLW			ST DO	DOWNEY J MSND 0002 CLAY 0048 HPAN 0050 SHLE 0051
CON	7	26	34- 4596	426521 4728513	660	09/74	1916	4	FR	59	20	40	4	40/00	MYERS JOHN GREY SAND 0005 YLLW CLAY 0012 GREY CLAY 0059 BLCK GRVL SAND 0062 (S 0059 03)
CON	7	28	34- 1407	425325 4729760	650	10/56	3306	4	FR	69	12	14	4	2/00 ST DO	YANKOVICH P CLAY 0020 MSND 0021 CLAY 0066 HPAN 0069 BLCK MSND 0070 BLCK SHLE 0071
CON	7	28	34- 4392	426488 4729983	660	11/73	1903	4	FR	63	7	35	10	4/00 DO	CROSS D BRWN SAND STNS 0007 BLUE CLAY STNS 0059 GREY GRVL STNS 0063
CON	7	32	34- 1408	426550 4732500	675	06/51	3530	5	FR	62	10	35	3	2/00 ST DO	ARMSTRONG J MSND 0008 CLAY 0022 MUCK 0025 CLAY 0052 HPAN GRVL 0062 BLCK SHLE 0063

CON	8	16	34- 427775 1412 4722750	660	10/53	3528	4	FR	88	10		1	24/00	ST		STUART J RED MSND 0022 BLUE CLAY 0075 FSND 0076 HPAN 0079 WHIT HPAN 0088 ROCK 0095
CON	8	16	34- 427800 1411 4722750	660	10/53	3528	4	FR	89	8		1	24/00			STUART J RED MSND 0022 BLUE CLAY 0074 GRVL 0075 HPAN 0088 GRVL 0089 ROCK 0090
CON	8	16	34- 427875 1409 4722310	660	05/49	3528	4	FR	81	14		6	1/00	ST		STUART A MSND 0027 CLAY 0074 MSND 0078 GRVL 0081
CON	8	16	34- 427900 1410 4722825	660	05/49	3528	4	FR	93	14		8	1/00	DO		STUART A MSND 0021 BLUE CLAY 0076 MSND 0079 HPAN 0089 MSND 0091 GRVL 0093
CON	8	19	34- 427430 1413 4724510	660	07/62	3606	6	FR	8							STENGER M MSND 0015 GREY CLAY 0066 HPAN 0073 BLCK SHLE 0078
CON	8	21	34- 426770 3632 4725390	660	04/70	2519	30	FR	63	9	65			DO		WEBSTER BROS BRWN CLAY MSND 0001 BRWN MSND 0009 GREY CLAY 0063 BRWN MSND GRVL 0065
CON	8	22	34- 427900 1414 4726050	660	08/62	3529	4	FR	80	10	15	8	2/00	DO		COLMAN B MSND 0012 CLAY 0067 HPAN FSND 0073 GRVL 0079 BLCK SHLE 0080
CON	8	24	34- 426625 1417 4727405	660	08/58	3530	7	FR	110	8	20	4	4/00	ST	DO	SMITH R TPSL 0004 BLUE CLAY 0057 HPAN 0070 GREY ROCK 0118
CON	8	24	34- 427855 1416 4727705	665	05/58	3530	4	FR	80	7	34	4	3/00	ST	DO	WALKER E MSND 0007 BLUE CLAY 0061 HPAN 0070 GREY ROCK 0087
CON	8	24	34- 427900 1415 4727650	675	05/58	3530	4	FR	78	7	81	1				WALKER E TPSL 0007 BLUE CLAY 0060 HPAN 0070 BLUE ROCK 0081
CON	8	26	34- 427875 1418 4728450	670	05/58	3530	4	FR	64	6	16	5	2/00	ST	DO	JOHNSON L MSND 0004 BLUE CLAY 0058 HPAN 0064
CON	8	27	34- 427790 1419 4729350	670	08/51	3530	6	FR	65	4	5		3/00	ST	DO	VOGHT H CLAY 0010 BLUE CLAY 0041 MUCK 0042 CLAY 0050 HPAN 0055 ROCK 0065
CON	8	30	34- 427915 1420 4731025	680	05/64	3606	5	FR	70	17	50	8	4/00	DO		NEBESNUIK G RED MSND 0004 GREY MSND 0010 CLAY 0065 CLAY STNS 0070 GRVL 0072
CON	8	33	34- 427175 1421 4733195	680	08/51	3528	4	FR	73	25		15	1/00	ST	DO	SZARKA F MSND 0015 BLUE CLAY 0052 HPAN 0063 ROCK 0073
CON	8	34	34- 426670 1422 4733860	680	03/49	3528	4	FR	66	33		2	1/00	DO		AUGUSTINE F MSND 0008 CLAY 0060 BLCK SHLE 0066
CON	9	17	34- 428020 1423 4722875	670	06/67	3606	5	FR	91	8	21	3	50/00	ST	DO	MCMASTER J RED MSND 0005 GREY MSND 0028 GREY CLAY 0074 HPAN MSND 0080 CLAY STNS 0091 MSND GRVL 0094 HPAN 0097
CON	9	20	34- 428015 1424 4724935	670	10/57	3530	3	FR	63	8	12	5	/30	ST	DO	CLARK J MSND 0002 BLUE CLAY 0063 WHIT SHLE 0064
CON	9	24	34- 429140 1425 4727300	675	07/51	3340	4	FR	12	12	20	4	2/00	ST	DO	FENNER G TPSL 0073 BLCK SHLE 0083
CON	9	25	34- 429200 3414 4728100	669	02/69	1903	4	FR	70	40	70	1	2/00			STEELE GEO MSND 0005 CLAY 0065 HPAN MSND 0081 BLCK SHLE 0087
CON	9	25	34- 429223 4346 4728102	668	07/73	1916	4	FR	71	17	36	4	2/00	DO		STEELE G RED SAND 0008 GREY CLAY 0063 BLCK HPAN STNS 0071
CON	9	29	34- 428760 1426 4730345	675	06/52	1733	6	FR		FLW				ST		MACAULEY W CLAY 0062 GRVL 0063
CON	9	31	34- 428052 4560 4731992	680	09/74	3605	4	FR	65	21	34	5	2/00	DO		RILLETT LYNN SAND 0005 CLAY 0060 SAND CLAY 0065 GRVL 0067 BLCK SHLE 0068

MUNICIPALITY CONCESSION ETC	LOT	WELL NO	UTM EASTING NORTHING	ELEV FEET	DATE	DRILLER	CSG DIA INS	KIND OF WATER	WATER FOUND FEET	STAT LVL FEET	PUMP LVL FEET	TEST RATE GPM	TEST TIME HR/MN	WATER USE	OWNER/LOG/SCREEN DEPTHS IN FEET TO WHICH FORMATIONS EXTEND
EUPHEMIA TOWNSHIP (CONTINUED....)															
CON	9	33	34- 428950 4093 4733140	675	05/72	3606	4	FR	8	23	60	6	3/00	ST DO	KERR W BRWN SAND 0002 GREY SAND 0013 GREY CLAY 0064 BLCK SHLE 0084
CON	10	20	34- 429675 1427 4724725	675	05/64	2519	30	FR	6	6			6/00	ST DO	GAPUTIS K TPSL 0001 BRWN MSND 0015 BLUE CLAY 0030
CON	10	21	34- 429310 1428 4725800	677	04/67	3606	4	FR FR	80 100	7	95	3	2/00	ST DO	MCMASTER M MSND 0012 CLAY 0077 HPAN 0089 ROCK 0102
CON	10	24	34- 429710 1429 4727150	675	09/55	2317	5	FR	77	20	45	3		DO	PENNINGTON R MSND 0004 CLAY 0060 GRVL SLTE 0080
CON	10	25	34- 430620 3370 4728080	684	07/68	3606	5	FR FR FR	12 77 83	15	65	1	15/00	ST DO	MAHOLOVICH IVAN MSND 0009 CLAY 0012 GRVL MSND 0016 CLAY MSND 0077 HPAN GRVL 0083 FSND 0096 HPAN 0102 SHLE 0125
CON	10	26	34- 430500 1431 4728525	675	04/61	1903	4	FR	84	5	12	7	24/00	DO	PERGEL C MSND 0010 CLAY 0073 HPAN 0084 GREY SHLE 0085
CON	10	26	34- 430545 1430 4728510	675	10/60	1903	4	FR	84	7	70	1	6/00	DO	PERGEL C RED MSND 0008 BLCK MSND 0010 BLUE CLAY 0083 GRVL 0084 GREY SHLE 0085
CON	10	27	34- 430575 1433 4729000	679	11/66	1809	4	FR	75	FLW	18	5	2/00	ST DO	HILLMAN C YLLW CLAY 0010 BLUE CLAY 0060 HPAN 0075 ROCK 0076
CON	10	27	34- 430625 1432 4729000	675	11/66	1809	4		DRY						HILLMAN C MSND 0006 YLLW CLAY 0012 BLUE CLAY 0080 HPAN GRVL 0098 ROCK 0100
CON	10	30	34- 429450 1434 4731275	685	01/62	1809	4	FR	72	12	20	10	1/00	ST DO	KEATING R MSND 0014 BLUE CLAY 0071 GRVL 0072
CON	10	31	34- 430590 1435 4731650	688	01/64	3606	5	FR	69	11	60	5	4/00	ST DO	MAHOVICH J MSND 0027 CLAY 0069 GRVL 0072
CON	11	19	34- 430850 1437 4724300	675	11/53	3528	6	FR	74	12		2	24/00	ST DO	MILLER D RED MSND 0003 YLLW CLAY 0011 BLUE CLAY 0064 BRWN HPAN 0072 (S 0068 03) BLCK GRVL 0074
CON	11	19	34- 430850 1436 4724390	675	11/53	3528	6		DRY						MILLER D GREY MSND 0004 YLLW CLAY 0012 BLUE CLAY 0062 HPAN 0065 BLDR 0071 GREY HPAN 0089 GREY ROCK 0092
CON	11	23	34- 431225 1438 4727045	675	03/64	1809	4	FR	91	8	30	5	1/00	ST DO	ATWELL A TPSL MSND 0008 YLLW CLAY 0014 BLUE CLAY 0070 HPAN 0084 ROCK 0091
CON	11	24	34- 431466 4383 4727168	670	10/73	3606	4	FR	84	18	80	2	10/00	ST	BARESICH P BRWN SAND 0013 CLAY 0069 HPAN 0076 ROCK STNS 0101
CON	11	25	34- 431475 1439 4727840	680	10/67	3606	6	FR	77	7	80	4	2/00	ST DO	MOSS L MSND 0014 CLAY STNS 0078 HPAN 0088
CON	11	26	34- 430745 1440 4728550	684	08/53	3306	4	FR	78	8	15	12	1/00	ST DO	STEELE G TPSL MSND 0008 GREY FSND 0012 GREY CLAY 0076 CLAY MSND STNS 0078 GRVL 0080 ROCK 0085

CON	11	27	34- 4372	430764 4729160	670	11/73	1916	4		78	7	20	3	2/00	DO	TOMAS J RED SAND 0009 GREY CLAY 0072 BLCK HPAN STNS 0078 GREY SHLE 0079
CON	11	30	34- 1441	430800 4730960	688	04/64	1809	4	FR	78	12	35	5	1/00	ST DO	WATTERWORTH N MSND 0020 CLAY 0070 HPAN 0078 GRVL 0080 BLCK SHLE 0081
CON	11	32	34- 3385	430800 4732280	680	09/68	1903	4	FR FR	66 70	16	20	22	3/00	DO	VAN NESTE REMI MSND 0009 CLAY 0063 CLAY GRVL 0066 BLCK SHLE 0072

FOREST TOWN

			34- 1453	417640 4770975	700	08/64	2510	6	FR	109	72	87	27	12/00	MU	FOREST PUC TPSL GRVL 0007 YLLW CLAY 0014 BLUE CLAY 0109 (S 0107 21) HPAN 0112 BLCK SHLE 0128
			34- 1456	417650 4771070	700	11/65	2510	8	FR	106	38	38	20	8/00	MU	FOREST PUC TPSL GRVL 0009 BLUE CLAY 0106 (S 0103 03) HPAN 0108 BLCK SHLE 0148 GREY SHLE LMSN 0245
			34- 1454	417650 4771200	700	10/65	2510	6	FR FR	101 104	68	114	6	5/00		FOREST PUC YLLW TPSL 0012 BLUE CLAY 0101 HPAN 0104 BLCK SHLE 0114
			34- 1455	417700 4770955	700	10/65	2510	8	FR FR	113 114	80	80	25	6/00	MU	FOREST PUC TPSL GRVL 0011 BLUE CLAY 0113 (S 0109 03) HPAN 0114 BLCK SHLE 0156 LMSN 0162 GREY SHLE LMSN 0250
			34- 1450	418055 4770915	700	12/56	2510	6	FR	106	76	76	30	5/00	MU	FOREST PUC GRVL 0002 BLUE CLAY 0106 HPAN 0108 BLCK SHLE 0112
			34- 1442	418065 4771945	700	05/48	2510	10	FR	88	44	46	50		MU	FOREST PUC CLAY 0088 MSND GRVL SHLE 0090 BLCK SHLE 0137 LMSN SHLE 0139
			34- 1449	418100 4771905	700	06/52	2510	10	FR	96	48	48	75		MU	FOREST PUC CLAY 0092 ROCK 0132
			34- 1443	418400 4771650	700	04/52	2510	6	FR	104	66	66	20	7/00	IN	FOREST COOP CREAMERY MSND 0008 BLUE CLAY 0104 (S 0102 08) BLCK SHLE GRVL 0106 BLCK ROCK 0110
			34- 1451	418450 4770600	700	08/58	2510	8	FR	79	48	49	30	4/00	MU	FOREST PUC TPSL CLAY 0008 BLUE CLAY 0079 BLCK GRVL 0080 BLCK SHLE 0083
			34- 4047	418540 4771920	700	01/34	0001	6			78					FOREST PUC CLAY 0110
			34- 1446	418645 4771552	715	05/52	2510	6	FR	85	48	49	50		MU	FOREST PUC PRDR 0085 BLCK SHLE 0131 LMSN 0136 GREY SHLE 0150
			34- 1444	418650 4771550	715	05/52	2510	12	FR	98	48	49	50		MU	FOREST PUC PRDR 0098 BLCK SHLE 0132 LMSN 0137 GREY SHLE 0150
			34- 1445	418650 4771550	715	05/52	2510	6	FR	85	48	49	50		IN	FOREST PUC PRDR 0085 BLCK SHLE 0131 LMSN 0136 GREY SHLE 0150
			34- 1448	418650 4771553	715	05/52	2510	6	FR	85	48	49	50		MU	FOREST PUC PRDR 0107 BLCK SHLE 0131 LMSN 0136 GREY SHLE 0152
			34- 1447	418655 4771552	715	05/52	2510	6	FR	85	48	49	50		MU	FOREST PUC PRDR 0085 BLCK SHLE 0131 LMSN 0136 GREY SHLE 0150

MUNICIPALITY CONCESSION ETC	LOT	UTM WELL NO	EASTING NORTHING	ELEV FEET	DATE	DRILLER	CSG DIA INS	KIND OF WATER	WATER FOUND FEET	STAT LVL FEET	PUMP LVL FEET	TEST RATE GPM	TEST TIME HR/MN	WATER USE	OWNER/LOG/SCREEN DEPTHS IN FEET TO WHICH FORMATIONS EXTEND
FOREST TOWN (CONTINUED....)															
		34- 1452	419050 4772575	700	11/61	2510	8	FR FR	6 105	75	76	25	2/00	MU	FOREST PUC TPSL GRVL 0012 BLUE CLAY 0105 (S 0102 03) BLCK GRVL 0108 BLCK SHLE 0110
GRAND BEND VILLAGE															
		34- 237	437450 4795125	600	10/59	2801		FR	20	20					GRAND BEND PUC MSND 0014 CSND GRVL 0017 GRVL MSND 0031 GREY CLAY GRVL 0038
		34- 234	437450 4795150	600	08/59	2801	2	FR	20	20					GRAND BEND PUC BRWN MSND 0016 MSND GRVL CLAY 0018 GRVL MSND 0032 GREY CLAY 0106 GREY LMSN 0107
		34- 236	437465 4795150	600	10/59	2801	7	FR	21	21	23	11	24/00		GRAND BEND PUC MSND 0014 CSND GRVL 0017 GRVL MSND 0031 GREY CLAY GRVL 0041
		34- 1473	437619 4795493	600	12/59	2801	8								VILLAGE OF GRAND BEN FSND 0002 GRVL BLDR 0006 GREY CLAY BLDR 0008 GRVL CLAY MSND 0014 GREY CLAY 0016
		34- 1474	437620 4795495	600	12/59	2801	12								VILLAGE OF GRAND BEN FSND 0002 GRVL BLDR 0006 GREY CLAY GRVL 0014 GREY CLAY 0035
		34- 1472	437660 4795545	600	09/59	2801	2	FR	3	3					GRAND BEND PUC MSND 0002 GRVL 0014 GREY CLAY GRVL 0023
		34- 1476	437955 4795825	600	10/60	2510	4		DRY						VILLAGE OF GRAND BEN MSND GRVL 0014 CLAY 0015
		34- 1478	438015 4795850	600	06/63	2607	36	FR	16	16	18	6	1/00	CA	VECSI M MSND 0022
		34- 1477	438075 4795795	600	06/63	2607	36	FR	18	18	24	10	2/00	CO	MCINNIS J MSND 0010 GRVL 0024 BLUE CLAY 0038
		34- 1471	438175 4795925	600	08/59	2801	2	FR	14	14					GRAND BEND PUC MSND 0010 CSND GRVL 0015 GRVL MSND 0025 GREY CLAY GRVL 0099 GREY LMSN 0100
		34- 1470	438250 4795545	600	08/56	4719	6	SU	150	20					RATH A TPSL 0002 CLAY 0040 CLAY BLDR 0070 CLAY 0089 BLUE ROCK 0120 WHIT ROCK 0130 GREY ROCK 0150
		34- 1466	438460 4795845	600	10/54	4516	4	SU	106	26	50	4		DO	DEVINE J CLAY 0105 GRVL 0106 LMSN 0108
		34- 3769	438580 4795900	600	02/51	1434	4	SU	104	30				DO	GREEN W WHIT MSND 0025 QSND STNS 0027 CLAY 0101 ROCK 0105
		34- 1465	438600 4795649	600	06/53	4516	4	SU	102	37	52	4	2/00	CO	SCOTT R CLAY 0100 GRVL 0102 ROCK 0105
		34- 206	438615 4795055	600	12/52	1903	4		DRY						ELSIE W RED CLAY 0012 BLUE CLAY 0105 LMSN 0128
		34- 1479	438650 4795175	600	07/65	2604	4	SU	110	35	45	10	5/00		MIDHURON MARINA HPAN 0018 BLUE CLAY 0090 GREY ROCK 0118
		34- 1467	438700 4795450	600	11/54	4516	4	FR	105	15	30	8		DO	GRATTON L CLAY 0090 GRVL CLAY 0100 LMSN 0105

```
                34-  438725  600 05/55  4516  4  FR   105   46   60   8   /30 DO   HUTCHINSON A
               1468 4795710                                                       CLAY 0103 HPAN 0105 LMSN 0106
                34-  438745  600 09/55  4516  4  SU   104   43   61   8       DO   DUNCAN D
               1469 4795760                                                       CLAY 0100 GRVL 0104 LMSN 0106
                34-  438750  600 11/52  1723  4  SU         65   80  15       DO   GRENIER R
               1464 4795655                                                       CLAY 0100 ROCK 0107
                34-  438800  600 10/60  2510  4                                   VILLAGE OF GRAND BEN
               1475 4795725                                                       MSND GRVL 0015 GREY CLAY 0020
                30-  438940  600 01/51  1434  4  SU   112   14               DO   WEBB H
               1435 4795320                                                       CLAY STNS 0012 CLAY 0103 ROCK 0113


INDIAN RESERVE KETTLE POINT 44

CON     A    2   34-  419180  650 12/69  2901  5  FR    72    6   70   2  2/00 DO   BETTY G
               3585 4780960                                                       TPSL MSND 0002 HPAN 0010 BLUE CLAY CSND
                                                                                  0071 BLCK SHLE 0072 LMSN 0086
CON     A    8   34-  418780  590 12/70  2510  5  FR    13    7   12   4  2/00 DO   EVANSON ALEC
               3826 4784150                                                       BRWN MSND 0008 GREY LMSN 0010 GREY SHLE
                                                                                  LMSN 0014
CON     A    8   34-  418800  600 04/56  4516  4  SA    36   15   25   3       DO   SCHUTZ B
               1458 4784260                                                       CLAY 0011 GRVL 0014 SHLE 0036
CON     A    8   34-  418820  590 12/70  2510  5  FR    15    6   20   3  3/00 DO   BLAY REG
               3828 4784140                                                       BRWN MSND 0007 GREY LMSN 0009 (S    0007
                                                                                  13 ) GREY SHLE LMSN 0020
CON     A    8   34-  418840  600 04/56  4516  4  SA    36   15   25   3       DO   FLEMING W
               1457 4784250                                                       CLAY 0011 GRVL 0014 SHLE 0036
CON     B    8   34-  418455  590 09/71  2901  5  FR    23    3   15   2  2/00 DO   LOCKHART A
               3985 4784120                                                       BRWN FSND FILL 0002 BLCK MUCK 0003 BRWN
                                                                                  FSND 0007 GREY FSND 0010 BLCK SHLE 0011
                                                                                  GREY ROCK 0015 GREY SHLE 0026
CON     B    8   34-  418458  590 05/71  2901  5  FR    15    3   15   2  2/00      LUCKHART A
               3887 4784120                                                       BRWN FSND FILL 0002 BLCK MUCK 0003 BRWN
                                                                                  FSND 0007 GREY FSND 0010 BLCK SHLE 0011
                                                                                  GREY SHLE 0015 GREY SHLE 0022
CON     B    8   34-  418600  585 11/70  2901  5  FR    18    8   25   5  2/00 DO   SHAWBENCE W
               3814 4784100                                                       WHIT MSND 0013 BLCK SHLE 0016 GREY ROCK
                                                                                  0035
CON     B    9   34-  418740  600 05/58  4516  4  FR    35   11   15   8  2/00 ST DO WEIR D
               1460 4784215                                                       CLAY 0035 HPAN 0037 GREY SHLE 0038
CON     B    9   34-  418750  600 05/56  4516  4  SU    25   15   31   2       DO   SCHULTZ L
               1459 4784255                                                       CLAY 0011 GRVL 0014 SHLE 0036
CON     C    4   34-  417195  600 07/62  1809  4  FR     9   14   20  12  4/00 DO   BRESSETTE D
               1461 4782545                          FR    27                     MSND 0009 BLUE SHLE 0027 GREY ROCK 0035
CON     C    6   34-  417550  590 05/70  2901  5  FR     8    6   19   5  2/00 DO   SHAWKENCE H
               3670 4783200                          SU    12                     BLCK TPSL MSND 0003 BRWN CLAY STNS 0007
                                                           17                     BLCK ROCK 0012 GREY ROCK SNDS 0017 BLUE
                                                                                  SHLE 0025
CON     C   10   34-  417400  590 12/69  2901  5  FR     4    1   30   1  2/00 DO   BRESSETTE E
               3586 4784960                                                       SHLE TPSL 0004 SHLE 0005 BLCK SHLE 0030
                                                                                  LMSN 0040
CON     D    6   34-  417030  590 05/70  2901  5  FR     8    4   21   6  2/00 DO   JACKSON G
               3667 4783350                                                       BLCK TPSL 0001 BRWN CLAY 0008 BLCK SHLE
                                                                                  0016 GREY LMSN 0020 BLUE SHLE 0025
CON     D    6   34-  417050  590 05/70  2901  5  SA    14    4   21   1  2/00 DO   SHAWKENCE A
               3669 4783080                                                       BLCK TPSL 0001 BRWN CLAY 0006 BLCK ROCK
                                                                                  0014 GREY ROCK 0019 BLUE ROCK SHLE 0025
CON     D    7   34-  416960  600 05/52  4516  4  FR          7               DO   WHITE D
               1462 4783445                                                       CLAY 0007 BLDR 0042
```

MUNICIPALITY CONCESSION ETC	LOT	WELL NO	UTM EASTING NORTHING	ELEV FEET	DATE	DRILLER	CSG DIA INS	KIND OF WATER	WATER FOUND FEET	STAT LVL FEET	PUMP LVL FEET	TEST RATE GPM	TEST TIME HR/MN	WATER USE	OWNER/LOG/SCREEN DEPTHS IN FEET TO WHICH FORMATIONS EXTEND
INDIAN RESERVE KETTLE POINT 44 (CONTINUED....)															
CON D	7	34- 3668	417150 4783700	590	04/70	2901	5	FR	8	4	20		2/00	DO	GEORGE E D BLCK TPSL 0001 BRWN CLAY SHLE 0008 BLCK SHLE 0020 GREY LMSN 0024 BLUE SHLE 0025
CON D	9	34- 205	416950 4784550	600	07/65	2901	6	SU	18	5	40	2	2/00	DO	BRESSETTE E SLTE TPSL MSND 0005 BLCK SHLE 0030 LMSN CLAY 0040
CON D	9	34- 1463	416950 4784595	600	06/60	2510	4	SA	40	25	45	1	8/00	DO	ALTON J BLCK SHLE 0034 LMSN 0038 GREY SHLE 0040 LMSN 0042 GREY SHLE LMSN 0050
CON D	10	34- 3671	417000 4784620	590	05/70	2901	5	FR	26	2	15	3		DO	BRESSETTE M BLCK TPSL 0001 BLCK TPSL STNS 0003 BLCK ROCK 0026 GREY ROCK 0030 BLUE ROCK SHLE 0035
CON D	10	34- 3688	417200 4784750	590	06/70	2510	4	SA	17	3	65		1/00	DO	MORGAN KEN BRWN TPSL 0004 BLCK SHLE 0028 GREY LMSN 0040 GREY SHLE 0052 GREY LMSN 0055 BRWN LMSN 0057 GREY SHLE 0065
INDIAN RESERVE SARNIA 45															
RR	1	34- 2226	381320 4751960	590	11/48	5446	4	FR	104	25				DO	RICHARDS F YLLW CLAY 0015 BLUE CLAY 0104
RR	2	34- 2215	381220 4752080	595	08/47	3545	2	SA	120	27	27	3		DO	ADAMS C CLAY STNS 0117 GRVL MSND 0120 ROCK 0121
RR	6	34- 2217	381370 4752625	605	06/52	4504	4	SA	119	30	30	15	2/00	DO	RODD E YLLW CLAY 0015 BLUE CLAY 0045 QSND 0060 BLUE CLAY 0117 HPAN 0119 BLCK SHLE 0127
RR	6	34- 2216	381420 4752625	605	06/52	4504	4	SA	118	30	30	15	1/00	DO	RODD A YLLW CLAY 0015 BLUE CLAY 0116 HPAN 0118 BLCK SHLE 0126
RR	7	34- 2218	381410 4752745	605	05/52	4504	4	FR	118	32	35	15	1/00	DO	WILLIAMS J TPSL 0002 CLAY 0015 BLUE CLAY 0117 HPAN 0118 BLCK SHLE 0126
RR	10	34- 2219	381560 4753100	605	05/52	4504	4	FR	118	28	28	15	1/30	DO	WILLIAMS C TPSL 0002 YLLW CLAY 0016 BLUE CLAY 0117 HPAN 0118 BLCK SHLE 0122
RR	10	34- 2220	381560 4753180	605	05/52	4504	4	FR	116	26	26	15	2/00	DO	BRASSETTE I TPSL CLAY 0002 YLLW CLAY 0014 BLUE CLAY 0115 HPAN 0116 BLCK SHLE 0126
RR	15	34- 2222	381780 4753720	600	06/52	4504	4	FR	108	16	24	15	2/00	DO	BIRD A TPSL CLAY 0002 RED CLAY 0015 BLUE CLAY 0107 HPAN 0108 BLCK SHLE 0116
RR	15	34- 2221	381820 4753800	605	05/52	4504	4	FR	110	16	16	15	2/00	DO	MANESS C TPSL CLAY 0002 RED CLAY 0014 BLUE CLAY 0109 HPAN 0110 BLCK SHLE 0116
RR	16	34- 2223	381820 4753830	600	05/52	4504	4	FR	111	16	20	15	1/30	DO	RODD A TPSL CLAY 0002 RED CLAY 0014 BLUE CLAY 0110 HPAN 0111 BLCK SHLE 0116

RR		16	34- 2224	381860 4753880	605	09/54	4504	4	FR	110	20	60	12	2/00 DO	GRAY A TPSL 0002 YLLW CLAY 0014 BLUE CLAY 0106 HPAN 0110 BLCK SHLE 0119
RR		26	34- 2225	383390 4754260	600	06/48	2510	6	FR	140	42	42	15	8/00 PS	HEPCO YLLW CLAY 0014 BLUE CLAY 0130 CLAY 0140 FSND SILT 0145 CSND GRVL SILT 0155

INDIAN RESERVE WALPOLE ISLAND 46

BLOC	C		34- 3369	377230 4715780	580	08/68	3507	4	FR	123	3	11	30	3/00 DO	NAHPEE LILIAN TPSL 0002 BRWN CLAY 0010 QSND 0012 BRWN CLAY 0024 BLUE CLAY 0123 GRVL 0125 BLCK SHLE 0130
BLOC	E		34- 3610	376720 4715540	580	02/70	2519	30	FR FR	13 24	3	29		DO	WALPOLE ISLD COUNCIL BLCK TPSL 0001 BRWN CLAY MSND 0004 GREY CLAY 0013 GREY MSND 0016 GREY CLAY 0024 GREY MSND 0028 GREY CLAY 0030
BLOC	H		34- 3834	377840 4713710	579	11/70	5406	4	FR	116					BLACKBIRD SIMON YLLW MSND 0004 GREY MSND 0015 GREY CLAY 0095 BLUE CLAY 0114 MSND 0116 BLCK SHLE 0125 GREY SHLE 0128
BLOC	H		34- 3835	377890 4713710	579	12/70	5406	4	FR	114	12			4/00	BLACKBIRD S YLLW TPSL 0001 YLLW MSND 0003 GREY MSND 0012 BLUE CLAY 0020 GREY CLAY 0112 MSND GRVL 0114 BLCK SHLE 0128 GREY SHLE 0130
BLOC	H		34- 2903	380720 4712260	575	03/64	5406	4	FR	104	6	35	4	2/00 DO	ROMOL CORP MSND CLAY 0010 GREY CLAY 0095 MSND 0104
BLOC	H		34- 2902	380745 4712265	575	02/64	5406	4		DRY					ROMOL CORP MSND CLAY 0010 GREY CLAY 0095 FSND 0104 GREY SHLE 0126
BLOC	K		34- 2901	379350 4705495	575	06/57	3507	4		DRY					SMITH O TPSL 0002 QSND 0010 YLLW MSND 0022 BLUE CLAY 0108 GRVL 0109 GREY ROCK 0110
BLOC	K		34- 2899	379360 4705525	575	06/57	3507	4		DRY					SMITH O TPSL 0002 QSND 0012 YLLW MSND 0023 BLUE CLAY 0107 GREY ROCK 0108
BLOC	K		34- 2900	379620 4705490	575	06/57	3507	4		DRY					SMITH O TPSL 0002 QSND 0015 YLLW MSND 0020 BLUE CLAY 0110 GRVL ROCK 0112
BLOC	K		34- 2898	379655 4705495	575	06/57	3507	4		DRY					SMITH O TPSL 0002 QSND 0012 YLLW MSND 0025 BLUE CLAY 0109 GREY ROCK 0110
STAI			34- 2897	381700 4704645	576	09/51	3308	3	FR	72	4	14	3		DO MCLOUTH CLAY 0010 BLUE CLAY 0071 GRVL 0072

MOORE TOWNSHIP

CON	1	5	34- 4178	395680 4736090	610	11/72	4504	4	FR	64	27	27	8	3/30 DO	MACKENZIE D BRWN TPSL 0015 BLUE CLAY 0070 BLCK HPAN 0084 BLCK SHLE 0088
CON	1	6	34- 1480	394960 4736280	625	09/48	3116	5	FR	97	25	27	5	10/00 ST DO	FOUKNIE E TPSL CLAY 0002 CLAY 0015 BLUE CLAY 0086 HPAN GRVL 0097 SHLE 0098 SHLE 0100
CON	1	6	34- 4277	395280 4735080	616	07/73	4504	4	FR	96	30	30	8	4/00 DO	JOHNSTON R BRWN CLAY 0015 BLUE CLAY 0092 BLCK HPAN 0096 BLCK SHLE 0098
CON	1	10	34- 3657	392940 4736180	620	05/70	5406	5		DRY					YOUNG D E YLLW CLAY 0010 BLUE CLAY 0065 BLUE CLAY MSND 0100 MSND CLAY 0122 GREY SHLE 0134

MUNICIPALITY CONCESSION ETC	LOT	WELL NO	UTM EASTING NORTHING	ELEV FEET	DATE	DRILLER	CSG DIA INS	KIND OF WATER	WATER FOUND FEET	STAT LVL FEET	PUMP LVL FEET	TEST RATE GPM	TEST TIME HR/MN	WATER USE	OWNER/LOG/SCREEN DEPTHS IN FEET TO WHICH FORMATIONS EXTEND
MOORE TOWNSHIP (CONTINUED....)															
CON	1	10	34- 393000 3658 4736190	625	05/70	5406	5	FR	128	40	40	8	4/00	DO	YOUNG D E YLLW CLAY 0008 BLUE CLAY 0123 MSND 0127 GREY SHLE 0130
CON	1	14	34- 390160 4278 4735290	610	06/73	4504			DRY						PRIOR J BRWN TPSL 0025 BLUE CLAY 0140 BLCK SHLE 0160
CON	1	15	34- 389460 1484 4736460	620	11/65	5406	4	FR	157	31	31	7	3/00	DO	BRADSHAW B YLLW CLAY 0015 BLUE CLAY 0050 GREY CLAY 0110 GREY CLAY GRVL 0130 HPAN 0137 UNKN UNKN UNKN UNKN 0140 MSND 0148 BLCK SHLE 0160
CON	1	15	34- 389460 1482 4736600	620	10/65	5406	4		DRY						BRADSHAW B YLLW CLAY 0015 BLUE CLAY 0065 BLUE CLAY GRVL 0120 GREY SHLE 0135 MSND 0146 BLCK SHLE 0165
CON	1	15	34- 389480 1481 4736270	620	09/56	5406	3	FR	155	29	38	4	1/00	ST DO	SCOTT C CLAY 0010 GREY CLAY 0100 BLUE CLAY 0153 BLCK SHLE 0156
CON	1	15	34- 389480 1483 4736560	620	10/65	5406	4		DRY						BRADSHAW B YLLW CLAY 0015 BLUE CLAY 0050 GREY CLAY 0142 HPAN 0145 BLCK SHLE 0164
CON	1	18	34- 387590 3536 4735640	618	09/69	3507	4	FR	140	28	80	4	3/00	ST	RANKIN KENNETH TPSL 0002 BRWN CLAY 0025 BLUE CLAY 0140 GRVL 0146 BLCK SHLE 0148
CON	1	19	34- 387540 1486 4735620	615	07/67	5406	4		DRY						TICE W YLLW CLAY 0010 BLUE CLAY 0142 HPAN 0147 BLCK SHLE 0170
CON	1	19	34- 389560 1485 4735500	615	08/62	5406	4	FR	158	18	70	10	1/00	DO	RANKIN R YLLW CLAY 0004 BLUE CLAY 0142 HPAN 0152 UNKN UNKN UNKN UNKN 0158
CON	1	22	34- 385658 3920 4735500	608	05/71	3507	4	FR	136	20	40	10	10/00		NANTAIS GERALD TPSL 0002 BRWN CLAY 0025 BLUE CLAY 0136 GRVL MSND 0145 BRWN HPAN 0147
CON	1	22	34- 385700 3921 4735470	608	05/71	3507	4								NANTAIS GEAROLD TPSL 0002 BRWN CLAY 0025 BLUE CLAY 0145 GRVL MSND 0157 BLCK SHLE 0160
CON	1	22	34- 385700 1487 4735480	615	09/47	3547	3	FR	143	25		1	1/00	PS	SCHOOL SECTION NO 16 WHIT CLAY 0014 BLUE CLAY 0140 MSND 0142 GRVL 0148
CON	1	25	34- 383400 1489 4735660	610	02/57	5406	4	FR	143	40	45	6	2/00	ST DO	LUMLEY H YLLW CLAY 0012 GREY CLAY 0090 MSND 0100 CLAY 0137 MSND GRVL 0142 HPAN 0143
CON	1	25	34- 383420 1488 4735710	610	06/46	3547	4	FR	142					ST DO	LUMLEY H WHIT CLAY 0012 BLUE CLAY 0090 QSND 0100 BLUE CLAY 0142 MSND 0143
CON	1	25	34- 383800 1490 4735950	610	02/60	5406	4		DRY						LUMLEY H YLLW CLAY 0010 GREY CLAY 0037 BLUE CLAY 0140 HPAN 0143 GREY SHLE 0174
CON	1	26	34- 383210 1491 4735640	610	11/46	9999	3		DRY						MCLAUGHLIN F WHIT CLAY 0012 BLUE CLAY 0090 QSND 0100 BLUE CLAY 0140 MSND GRVL 0150

```
CON     2   1   34-  398225   630 12/67  5406   4  SU    62   33   65   3  1/00 ST DO BROWN E
                1494 4737550                                                          YLLW CLAY 0010 BLUE CLAY 0030 GREY CLAY
                                                                                      0057 HPAN 0059 BLCK SHLE 0065
CON     2   1   34-  398225   630 12/67  5406   4        DRY                          BROWN E
                1493 4737575                                                          YLLW CLAY 0008 BLUE CLAY 0057 HPAN 0059
                                                                                      BLCK SHLE 0088
CON     2   1   34-  398500   625 06/56  3620   3  FR   ·67   22   25   1        DO  RUMBOLD R
                1492 4736350                                                          CLAY 0002 BLUE CLAY 0048 STNS HPAN CLAY
                                                                                      0067 GRVL 0068
CON     2   1   34-  398520   630 01/70  5406   4  FR    71   20   60   5  3/00 DO   RUMBOLD E
                3608 4736690                                                          YLLW CLAY 0010 BLUE CLAY 0065 HPAN 0071
                                                                                      BLCK SHLE 0086
CON     2   4   34-  396719   625 10/73  5406   4        66   45   70   5  2/00 DO   KELLS R
                4364 4736455                                                          YLLW CLAY 0010 BLUE CLAY 0060 HPAN 0066
                                                                                      BLCK SHLE 0075
CON     2   6   34-  394967   624 09/73  3507   4        DRY                          PIERCE G
                4350 4737006                                                          TPSL 0002 BRWN CLAY 0022 BLUE CLAY 0089
                                                                                      BLCK SHLE 0092
CON     2   6   34-  394968   623 09/73  3507   4  FR    89   25   80   2  3/00 DO   PIERCE G
                4349 4736992                                                          TPSL 0002 BRWN CLAY 0023 BLUE CLAY 0089
                                                                                      GRVL SAND 0090 BLCK SHLE 0095
CON     2   6   34-  395040   627 08/73  5406   4  FR   100   30   42  10 10/00 ST    RAE JAPP
                4296 4737720                                                          YLLW CLAY 0015 BLUE CLAY 0055 GREY CLAY
                                                                                      0098 HPAN 0100 BLCK SHLE 0104
CON     2   7   34-  394870   622 06/68  4708   4  FR    92   40   70   4  6/00 ST DO VANSICKLE KEITH
                3259 4736590                                                          TPSL 0002 YLLW CLAY 0014 BLUE CLAY 0092
                                                                                      SHLE GRVL 0093 BLCK SHLE 0094
CON     2   7   34-  394910   622 06/68  4708   4  FR    94   40   70   4 48/00       VANSICKLE KEITH
                3258 4736600                                                          TPSL 0002 YLLW CLAY 0015 BLUE CLAY 0094
                                                                                      GREY SHLE 0100
CON     2  10   34-  392800   590 04/56  3507   4        DRY                          WILLIAMS H
                1498 4737560                                                          TPSL 0003 BRWN CLAY 0017 BLUE CLAY 0100
                                                                                      BLCK SHLE 0115 ROCK 0122
CON     2  10   34-  392800   600 03/56  3507   4        DRY                          WILLIAMS H
                1495 4737700                                                          TPSL 0003 BRWN CLAY 0015 BLUE CLAY 0095
                                                                                      GRVL CLAY 0105 ROCK 0115
CON     2  10   34-  392800   600 04/56  3507   4        DRY                          WILLIAMS H
                1496 4737700                                                          TPSL 0003 BRWN CLAY 0018 BLUE CLAY 0098
                                                                                      BLCK SHLE 0133
CON     2  10   34-  392800   600 04/56  3507   4        DRY                          WILLIAMS H
                1497 4737700                                                          TPSL 0003 BRWN CLAY 0020 BLUE CLAY STNS
                                                                                      0105 BLCK SHLE 0135
CON     2  10   34-  392800   600 04/56  3507   4  SA   116   20   30   7  3/00 DO   WILLIAMS H
                1499 4737700                                                          TPSL 0003 BRWN CLAY 0035 BLUE CLAY 0114
                                                                                      GRVL SHLE 0116
CON     2  11   34-  392400   620 10/53  3545   2  FR        40   45   3  2/00 ST DO HAYWARD N
                1500 4737790                                                          TPSL 0003 BLUE MUCK 0147 FSND 0157
CON     2  12   34-  391360   622 07/53  3620   4  FR   132   36   45            PS  SCHOOL SECTION NO 9
                1501 4737860                                                          BLCK CLAY 0006 BLUE CLAY 0056 WHIT CLAY
                                                                                      0100 BLCK CLAY STNS 0125 CLAY ROCK 0132
CON     2  12   34-  391518   620 04/71  5406   4  FR   124   35   35   7  3/30 ST DO GORTON F
                3870 4736970                                                          YLLW CLAY 0040 BLUE CLAY 0120 HPAN 0123
                                                                                      BLCK SHLE 0130
CON     2  15   34-  389940   620 07/68  5406   4  FR   132   30   36   6  2/00 ST DO NICOL ESTATE
                3260 4737850                                                          YLLW CLAY 0015 BLUE CLAY 0132 BLCK SHLE
                                                                                      0140
CON     2  16   34-  389010   620 04/69  5406   4        DRY                          MCBEAN ROBERT
                3446 4737860                                                          YLLW CLAY 0015 BLUE CLAY 0050 GREY CLAY
                                                                                      0144 HPAN 0148 BLCK SHLE 0157
```

MUNICIPALITY CONCESSION ETC	LOT	WELL NO	UTM EASTING NORTHING	ELEV FEET	DATE	DRILLER	CSG DIA INS	KIND OF WATER	WATER FOUND FEET	STAT LVL FEET	PUMP LVL FEET	TEST RATE GPM	TEST TIME HR/MN	WATER USE	OWNER/LOG/SCREEN DEPTHS IN FEET TO WHICH FORMATIONS EXTEND
MOORE TOWNSHIP (CONTINUED....)															
CON	2	16	34- 389270 1503 4736620	625	06/58	3620	5	FR	142	30	32	5	2/00	ST DO	SCOTT N CLAY MSND 0006 BLUE CLAY 0142 ROCK 0143
CON	2	16	34- 389400 1502 4736960	620	10/51	3116	4	FR	144	24	24	2		ST	SCOTT N TPSL 0002 CLAY 0014 BLUE CLAY 0125 GRVL 0135 SHLE 0144
CON	2	19	34- 387151 4475 4738070	620	07/74	5406	4	FR	160	52	170	40	3/00	DO	O'NEIL DAVE BLUE CLAY 0104 GREY CLAY 0124 BLUE CLAY 0142 HPAN 0147 BLCK SHLE 0175
CON	2	19	34- 387323 4480 4737863	618	06/74	5406	4		DRY						O'NEIL DAVE YLLW CLAY 0008 BLUE CLAY 0050 GREY CLAY 0127 BLUE CLAY 0133 HPAN 0155 GREY SHLE 0175 BLCK SHLE 0196
CON	2	19	34- 387362 4477 4737595	618	06/74	5406	4		DRY						O'NEIL DAVE YLLW CLAY 0012 GREY CLAY 0120 BLUE CLAY 0142 HPAN 0165 BLCK SHLE 0181
CON	2	19	34- 387379 4478 4738031	618	05/74	5406	4		DRY						O'NEIL DAVE YLLW CLAY 0007 BLUE CLAY 0040 GREY CLAY 0120 BLUE CLAY 0142 HPAN 0160 GREY SHLE 0166 BLCK SHLE 0170
CON	2	19	34- 387544 4476 4737860	618	07/74	5406	4		DRY						DAVE O'NEIL YLLW CLAY 0006 GREY CLAY 0124 BLUE CLAY 0142 HPAN 0170 BLCK SHLE 0196
CON	2	19	34- 387560 1504 4737960	618	07/47	3620	4	FR	142	52	67		48/00	ST DO	MUNDY L TPSL CLAY 0005 BLUE CLAY 0070 CLAY MSND STNS 0085 CLAY 0125 BLCK CLAY 0140 IS 0138 04) BLCK MSND SILT 0142
CON	2	19	34- 387565 1505 4737625	618	07/53	1404	4		DRY						MUNDY L RED CLAY 0040 BLUE CLAY 0150 GRN TPSL MSND 0157 HPAN 0160 BLCK SHLE 0162
CON	2	19	34- 387575 4479 4737898	618	06/74	5406	4		DRY						DAVE O'NEIL YLLW CLAY 0007 BLUE CLAY 0040 GREY CLAY 0142 HPAN 0145 SAND 0148 HPAN 0161 GREY SHLE 0175 BLCK SHLE 0178
CON	2	19	34- 389500 1506 4737740	618	08/59	1404	4	FR	140	35	75	4	36/00		MUNDY L RED CLAY 0015 BLUE CLAY 0140 MSND 0145
CON	2	24	34- 384140 1508 4738160	615	10/58	5406	4		DRY						SMITH B YLLW CLAY 0015 GREY CLAY 0120 BLUE CLAY 0123 BLUE CLAY STNS 0140 HPAN MSND 0143 GREY SHLE 0170
CON	2	24	34- 384160 1507 4738160	615	09/50	5406	4		DRY						SMITH B YLLW CLAY 0018 GREY CLAY 0140 HPAN 0151 GREY SHLE 0173
CON	3	4	34- 396320 1512 4737720	615	01/62	3116	4		DRY						JAPP E TPSL 0001 BRWN CLAY 0012 BLUE CLAY 0075 BLCK SHLE 0092
CON	3	4	34- 396320 1513 4737720	615	12/62	5406	4		DRY						JAPP E YLLW CLAY 0008 BLUE CLAY 0075 BLCK SHLE 0092 BRWN SHLE 0093
CON	3	4	34- 396320 1514 4737720	615	01/63	5406	4		DRY						JAPP E YLLW CLAY 0010 BLUE CLAY 0073 HPAN 0075 BLCK SHLE 0090

```
CON     3   4   34-  396340   625 01/62  3116   4        DRY                                  JAPP E
                1510 4737700                                                                   TPSL 0001 CLAY 0012 BLUE CLAY 0073 HPAN
                                                                                               0075
CON     3   4   34-  396340   615 01/62  3116   4        DRY                                  JAPP E
                1511 4737765                                                                   TPSL 0001 BRWN CLAY 0012 BLUE CLAY 0075
                                                                                               BLCK SHLE 0092
CON     3   4   34-  396410   626 07/73  5406            DRY                                  RAE J
                4298 4737860                                                                   YLLW CLAY 0025 BLUE CLAY 0055 GREY CLAY
                                                                                               0071 HPAN 0072 BLCK HPAN 0085 BRWN HPAN
                                                                                               0105
CON     3   4   34-  396420   626 07/73  5406            DRY                                  RAE JAPP
                4293 4737830                                                                   YLLW CLAY 0020 BLUE CLAY 0055 GREY CLAY
                                                                                               0072 HPAN 0073 BLCK SHLE 0082
CON     3   4   34-  396430   624 07/73  5406            DRY                                  RAE JAPP
                4294 4737700                                                                   YLLW CLAY 0025 BLUE CLAY 0060 GREY CLAY
                                                                                               0073 BLCK SHLE 0077
CON     3   4   34-  396430   626 08/73  5406            DRY                                  RAE JAPP
                4295 4737880                                                                   YLLW CLAY 0021 BLUE CLAY 0054 GREY CLAY
                                                                                               0070 HPAN 0072 BRWN SHLE 0112
CON     3   4   34-  396480   624 07/73  5406            DRY                                  RAE J
                4297 4737730                                                                   YLLW CLAY 0022 BLUE CLAY 0035 GREY CLAY
                                                                                               0068 HPAN 0069 BLCK SHLE 0092 BRWN SHLE
                                                                                               0100
CON     3   7   34-  394410   625 09/72  5406   4  FR    110   28   60    3  4/00 DO         RUMBOLD K
                4146 4737810                                                                   YLLW CLAY 0008 BLUE CLAY 0108 HPAN 0110
CON     3   7   34-  394540   628 07/73  5406   4  FR    110   30   35   10  2/00 ST DO      RUMBOLD M
                4292 4737860                                                                   YLLW CLAY 0012 BLUE CLAY 0100 HPAN 0107
                                                                                               SAND GRVL 0110 BLCK SHLE 0112
CON     3   7   34-  394640   628 07/73  5406            DRY                                  RUMBOLD M
                4291 4737780                                                                   YLLW CLAY 0010 BLUE CLAY 0100 HPAN 0106
                                                                                               BRWN SHLE 0127
CON     3   7   34-  394900   627 05/63  5406   4        DRY                                  RUMBOLD M
                1516 4737785                                                                   YLLW CLAY 0012 BLUE CLAY 0106 HPAN 0110
                                                                                               BLCK SHLE 0125
CON     3   7   34-  394960   627 10/56  3620   6        101   20   25    5        ST DO      GOODALL M
                1515 4737800                                                                   BLUE CLAY 0101 ROCK 0102
CON     3   7   34-  394960   627 05/63  5406   4  FR    114   23  125         1/00 DO       RUMBOLD M
                1517 4737830                                                                   YLLW CLAY 0012 BLUE CLAY 0104 HPAN 0108
                                                                                               BLCK SHLE 0125
CON     3   8   34-  393860   630 09/52  3620   6  FR    110   50  110        24/00 ST DO     VYE V
                1518 4739180                                                                   CLAY 0050 HPAN 0070 CLAY 0109 MSND 0110
CON     3   8   34-  394200   622 06/69  5406   4  FR    112   30   75    2  6/00 DO         JAPP BRYCE
                3543 4737890                                                                   YLLW CLAY 0015 BLUE CLAY 0109 MSND 0112
                                                                                               BLCK SHLE 0117
CON     3   9   34-  393560   620 12/69  1206   4  FR    109   35   35    8  2/00 DO         HAYWARD RICHARD
                3592 4737850                                                                   BLCK TPSL 0001 YLLW CLAY 0010 GREY CLAY
                                                                                               0091 GREY CLAY MSND 0109 BLCK MSND 0111
CON     3   9   34-  393560   620 10/70  1206   4  FR    111   35   35    8  2/00 DO         HAYWARD RICHARD
                3773 4737850                                                                   PROG 0111 BLCK CSND 0115 BLCK SHLE 0123
CON     3  10   34-  392770   620 12/64  5406   4  FR    119   32   32    2  2/00 ST DO      NEWMAN M
                1519 4737940                                                                   YLLW CLAY 0015 BLUE CLAY 0107 MSND GRVL
                                                                                               0116 MSND 0120 BLCK SHLE 0130
CON     3  11   34-  392443   620 09/74  5406   4  FR    140   42   70    3  3/00 ST DO      DAVE ONEIL
                4621 4737984                                                                   YLLW CLAY 0012 BLUE CLAY 0134 HPAN 0138
                                                                                               BLCK SHLE 0155
CON     3  12   34-  391500   622 10/65  1404   4        DRY                                  VANSICKLE K
                1520 4737960                                                                    RED CLAY 0014 BLUE CLAY 0124 HPAN 0126
                                                                                               BLCK SHLE MSND 0132 BLCK SHLE 0133
CON     3  12   34-  391500   622 10/65  1404   4  FR    128   28   70   19  2/00 ST DO      VANSICKLE K
                1521 4737963                                                                    RED CLAY 0014 BLUE CLAY 0055 MSND GRVL
```

- CONTINUED -

MUNICIPALITY CONCESSION ETC	LOT	WELL NO	UTM EASTING NORTHING	ELEV FEET	DATE	DRILLER	CSG DIA INS	KIND OF WATER	WATER FOUND FEET	STAT LVL FEET	PUMP LVL FEET	TEST RATE GPM	TEST TIME HR/MN	WATER USE	OWNER/LOG/SCREEN DEPTHS IN FEET TO WHICH FORMATIONS EXTEND
MOORE TOWNSHIP (CONTINUED....)															
															0062 BLUE CLAY 0126 HPAN 0128 BLCK SHLE MSND 0131
CON	3	13	34- 390740 1522 4737970	620	06/55	3620	5	FR	125	33	45	6		ST DO	CLUBB P TPSL 0003 BLUE CLAY 0028 BLCK CLAY STNS 0058 BLUE CLAY 0125 GRVL 0127
CON	3	13	34- 390800 1523 4738090	620	07/62	1404	4	FR	140	30	42	5	2/00	ST DO	CLUBB P BLUE CLAY 0120 BLDR MSND GRVL 0138 BLCK SHLE 0141
CON	3	13	34- 391220 3785 4738020	625	07/70	3703	5		DRY						YOUNG LLOYD YLLW CLAY 0012 BLUE CLAY 0132 BLCK SHLE 0137
CON	3	13	34- 391220 3786 4738070	625	07/70	3703	5	FR	132	95	95	10	2/00	ST DO	YOUNG LLOYD YLLW CLAY 0012 BLUE CLAY 0132 BLCK SHLE 0133
CON	3	17	34- 388350 1526 4738080	625	09/58	1808	2	FR	146	35	60	1	4/00	ST DO	DOUGLAS D BLUE CLAY 0144 SHLE 0146
CON	3	17	34- 388440 1527 4738000	625	10/63	1808	3	FR	145	35	40	3	2/00	ST DO	DOUGLAS D BRWN CLAY 0010 BLUE CLAY 0144 BLCK ROCK SLTE 0146
CON	3	17	34- 388680 1525 4738060	625	09/58	1808	2		DRY						DOUGLAS D BLUE CLAY BLDR 0143 BLCK ROCK 0150
CON	3	17	34- 388680 1524 4738190	625	08/58	1808	2		DRY						DOUGLAS D BLUE CLAY 0143
CON	3	22	34- 385360 1528 4738320	618	08/63	5406	4	FR	158	120	188	1			MAW H YLLW CLAY 0010 BLUE CLAY 0140 HPAN 0152 GREY LMSN 0160 GREY SHLE 0188
CON	3	27	34- 382320 1529 4739330	625	10/66	1405	2	FR	101	55	65	2	96/00	DO	MCLAUGHLIN H BLCK TPSL CLAY 0002 GREY CLAY 0095 GREY CLAY MSND 0098 BLCK HPAN 0099 (S 0098 04) BLCK MSND 0102
CON	4	1	34- 398335 1530 4740150	630	06/63	2619	4	FR	98	43	80	1	2/30	ST DO	PIERCE E TPSL CLAY 0010 BLUE CLAY 0098 BLCK CSND GRVL 0103
CON	4	1	34- 398450 3914 4739400	637	07/71	3507	4	FR	72	48	48	10	3/00	ST DO	MITCHEL WILFORD BLCK TPSL 0002 BRWN CLAY 0024 BLUE CLAY 0072 GRVL 0073 BLCK SHLE 0078
CON	4	2	34- 397900 1531 4740250	635	11/56	3620	6	FR	100	70	75	3		ST DO	DENNETT D BLUE CLAY 0078 BLUE CLAY MSND 0100 MSND GRVL 0103
CON	4	3	34- 397440 1532 4740300	635	08/56	3620	7	FR	93	28	30	2		ST	SOUTH K TPSL 0001 BLUE CLAY 0060 HPAN STNS 0093 GRVL 0094
CON	4	4	34- 396880 3699 4739520	635	05/70	5406	4	FR	92	30	90	2	2/00	ST DO	SOUTH W L PRDG 0094 BLCK SHLE 0104
CON	4	5	34- 395918 1533 4740360	635	08/57	3620	12		DRY						MACLEAN E CLAY 0008 BLUE CLAY 0115
CON	4	5	34- 395918 1534 4740360	635	08/57	3620	12		DRY						MACLEAN E CLAY 0007 BLUE CLAY 0065 WHIT CLAY 0070 BLUE CLAY 0110

CON	4	5	34- 395920 1535 4740380	635	08/57	3620	12		DRY						MACLEAN E CLAY 0008 BLUE CLAY 0060 WHIT CLAY 0070 BLUE CLAY 0115
CON	4	6	34- 395120 1545 4739670	630	11/63	5406	4	FR	112	43	117	1	3/00	DO	MADILL R YLLW CLAY 0008 BLUE CLAY 0109 HPAN GRVL 0112 BLCK SHLE 0117
CON	4	6	34- 395120 1540 4740050	630	05/51	3545	2	FR	109	40				ST	PARR S CLAY 0110 BLCK MSND GRVL 0112
CON	4	6	34- 395160 1543 4739950	630	03/53	3116	4	FR	110	80	85	3	24/00	PS	BRIGDEN PUC TPSL 0002 CLAY 0010 BLUE CLAY 0102 HPAN 0110 SHLE 0120
CON	4	6	34- 395160 1539 4740060	630	05/51	3545	2		DRY						PARR S CLAY 0112
CON	4	6	34- 395160 1536 4740420	625	09/48	3116	4		DRY						MONDAY S TPSL 0002 CLAY 0015 BLUE CLAY 0105 HPAN 0112 SHLE 0137
CON	4	6	34- 395200 1538 4740070	630	05/51	3545	2		DRY						PARR S CLAY 0112
CON	4	6	34- 395220 1541 4740400	630	12/51	3116	4		DRY						TAYLOR I TPSL 0002 CLAY 0014 BLUE CLAY 0097 HPAN 0113 SHLE 0119
CON	4	6	34- 395220 1542 4740400	630	12/51	3116	4	FR	113	85		2	10/00	ST DO	TAYLOR I TPSL 0002 CLAY 0014 BLUE CLAY 0097 HPAN 0113 GRVL 0114 SHLE 0115
CON	4	6	34- 395240 1537 4740380	630	09/49	3116	4		DRY						BRIGDEN PUC TPSL 0002 CLAY 0012 BLUE CLAY 0112 SHLE 0142
CON	4	6	34- 395700 1544 4740360	630	08/57	5406	4	FR	120	45	123		2/00	DO	DAWSON L YLLW CLAY 0010 BLUE CLAY 0112 HPAN 0117 BLCK SHLE 0123
CON	4	7	34- 394780 1549 4740440	630	04/67	5406	4	FR	114	89	105	3	1/00	DO	DAWSON G CLAY MSND 0002 YLLW CLAY 0008 BLUE CLAY 0050 GREY CLAY 0105 HPAN 0110 GREY LMSN 0114 BLCK SHLE 0118
CON	4	7	34- 395070 1548 4740440	630	02/53	3116	4		DRY						BRIGDEN PUC TPSL 0002 CLAY 0015 BLUE CLAY 0112 SHLE 0113
CON	4	7	34- 395080 1547 4740360	630	08/52	1903	4	FR	110	80	90	10	1/00		BRIGDEN PUC BLUE CLAY 0110
CON	4	7	34- 395080 1546 4740400	630	08/52	1903	4		DRY						BRIGDEN PUC BLUE CLAY 0112
CON	4	12	34- 391540 1550 4740560	625	07/50	3116	4	FR	122	22	24		1/00	ST DO	POLAND A TPSL 0002 CLAY 0013 BLUE CLAY 0122 WHIT SHLE 0123 SHLE 0128
CON	4	13	34- 391405 1552 4740540	625	10/63	1206	4			95	97	1	8/00	DO	POLAND B TPSL 0002 BLUE CLAY 0121 GRVL 0122
CON	4	13	34- 391405 1553 4740540	625	05/67	5406	4		124	38	55	5	2/00	ST DO	POLAND B PRDR 0122 MSND MUCK 0124 BLCK SHLE 0147
CON	4	13	34- 391405 1551 4740590	625	12/62	1206	4	FR	114	30	55	5	/30	DO	POLAND B TPSL 0002 BLUE CLAY 0114 GRVL 0118 BLCK SHLE 0136
CON	4	14	34- 390360 1554 4740500	628	12/50	3116	4	FR	127	24	26	6	1/00	ST DO	LUCAS W TPSL 0002 CLAY 0012 BLUE CLAY 0126 HPAN 0127 GRVL 0128 SHLE 0130
CON	4	14	34- 390400 1556 4740638	625	08/58	3620	4	FR	133	20	40	5	2/00	ST DO	DALEY H CLAY MSND 0002 BLUE CLAY 0060 GRVL 0062 BLUE CLAY 0133 ROCK 0134
CON	4	14	34- 390800 1555 4740580	625	09/52	3116	4	FR	127	30	30	9	1/00	ST DO	ATKINSON S TPSL 0002 CLAY 0012 BLUE CLAY 0127 SHLE 0134

MUNICIPALITY CONCESSION ETC	LOT	WELL NO	UTM EASTING NORTHING	ELEV FEET	DATE	DRILLER	CSG DIA INS	KIND OF WATER	WATER FOUND FEET	STAT LVL FEET	PUMP LVL FEET	TEST RATE GPM	TEST TIME HR/MN	WATER USE	OWNER/LOG/SCREEN DEPTHS IN FEET TO WHICH FORMATIONS EXTEND
MOORE TOWNSHIP (CONTINUED....)															
CON	4	15	34- 389720 1558 4740640	628	07/62	5406	4	FR	130	90	110	3	2/00	DO	EVERS A YLLW CLAY 0008 BLUE CLAY 0126 HPAN 0130 BLCK SHLE 0137
CON	4	15	34- 390080 1557 4740660	625	10/60	3620	2	FR	130	70		2	2/00	ST DO	DALEY H YLLW CLAY 0004 BLUE CLAY 0117 CLAY 0130 SHLE FSND 0132
CON	4	16	34- 389370 1559 4740570	628	10/60	3116	4	FR	140	60	60	5	1/30	ST DO	MCDONALD J TPSL 0002 CLAY 0014 BLUE CLAY 0135 HPAN 0140 GRVL 0141
CON	4	16	34- 389460 1560 4740040	625	05/63	5406	4	FR	145	37	60	5	4/00	ST DO	GRAY D YLLW CLAY 0015 BLUE CLAY 0139 HPAN 0145 BLCK SHLE 0153
CON	4	16	34- 390200 1561 4740640	630	09/66	1206	4	FR	130	85	115	2	6/00	DO	SHAW F TPSL 0001 YLLW CLAY 0010 BLUE CLAY 0125 BLUE CLAY SHLE 0130 SHLE FSND GRVL 0134 SHLE 0135 BLCK SHLE 0145
CON	4	19	34- 387680 1562 4740600	625	12/61	1404	4	FR	205	9	283	1	20/00	ST DO	HAYWARD A RED CLAY 0022 BLUE CLAY 0140 UNKN UNKN UNKN UNKN 0189 BLCK SHLE 0289
CON	4	24	34- 384990 1563 4740890	625	05/64	4707	4		DRY						MAJEWSKI S TPSL 0001 CLAY 0154 SHLE 0167
CON	4	26	34- 383300 1564 4740960	625	09/64	5406	4		DRY						MCLAUGHLIN L YLLW CLAY 0010 BLUE CLAY 0070 GREY CLAY 0122 HPAN 0135 FSND 0145 HPAN 0148 HPAN MSND 0158
CON	4	26	34- 383300 1565 4740980	625	09/64	5406	4		DRY						MCLAUGHLIN L YLLW CLAY 0010 BLUE CLAY 0070 GREY CLAY 0122 HPAN 0131 MSND 0150 GREY SHLE 0153
CON	5	2	34- 397900 1596 4740475	640	12/55	3620	6	FR	102	67	102	3	2/00	ST DO	SCOTT J CLAY 0002 BLUE CLAY 0102 ROCK 0103
CON	5	3	34- 396960 4160 4740470	635	08/72	3703	5		DRY						MACRAE D YLLW CLAY 0012 BLUE CLAY 0095 BLCK SHLE 0116
CON	5	3	34- 397000 4161 4740470	635	08/72	3703	5	FR	98						MACRAE D YLLW CLAY 0012 BLUE CLAY 0093 BLCK SHLE 0116
CON	5	3	34- 397200 4162 4740420	635	08/72	3703	5		DRY						MACRAE D YLLW CLAY 0012 BLUE CLAY 0094 BLCK SHLE 0130
CON	5	5	34- 395830 4039 4740520	635	10/71	3703	5	FR	115	67	85	2	6/00	DO	WILSON K YLLW CLAY 0011 BLUE CLAY 0112 SHLE GRVL 0115
CON	5	5	34- 396058 3948 4740480	632	07/71	5406	4	FR	111	76	80	1	6/00	ST DO	SHAW A YLLW CLAY 0020 BLUE CLAY 0111 BLCK SHLE 0118
CON	5	6	34- 395160 1600 4740600	630	12/51	3116	4	FR	117						BRIGDEN PUC TPSL 0002 CLAY 0014 BLUE CLAY 0112 SHLE 0120
CON	5	6	34- 395160 1606 4740760	630	03/53	3116	4	FR	118	99	99	6	20/00	PS	BRIDGEN PUC TPSL 0002 CLAY 0012 BLUE CLAY 0109 HPAN 0112 SHLE ROCK 0127

CON	5	6	34- 395200 1605 4740600	628	08/52	1903	4	FR	112	60	112	5	2/00		BRIGDEN PUC BLUE CLAY 0112 BLCK SHLE 0115
CON	5	6	34- 395200 1604 4740680	630	08/52	1903	4		DRY						BRIDGEN PUC BLUE CLAY 0110 BLCK SHLE 0114
CON	5	6	34- 395200 1598 4740860	630	05/49	3116	4	FR	118	93	95	2	5/00	ST DO	STCLAIR J TPSL 0001 CLAY 0015 BLUE CLAY 0112 HPAN 0114 SHLE 0121
CON	5	6	34- 395220 1609 4740620	630	08/63	2510	6		DRY						MOORE TWP SCH AREA YLLW TPSL 0010 BLUE CLAY 0114 HPAN 0115 BLCK SHLE 0138
CON	5	6	34- 395250 1610 4740680	630	08/63	2510	6	FR	117	75		1			MOORE TWP SCH AREA YLLW TPSL 0010 BLUE CLAY 0116 HPAN 0118 BLCK SHLE 0134
CON	5	6	34- 395280 3832 4741420	620	09/70	5406	4		DRY						SHEFFER S YLLW CLAY 0012 BLUE CLAY 0113 BLCK SHLE 0128
CON	5	6	34- 395310 1597 4740580	630	08/48	3116		FR	130						BRIGDEN PUC TPSL 0002 CLAY 0013 BLUE CLAY 0116 SHLE 0141
CON	5	6	34- 395320 3831 4741420	630	09/70	5406	4		DRY						SHEFFER S YLLW CLAY 0010 BLUE CLAY 0111 BLCK SHLE 0130
CON	5	6	34- 395370 1599 4740665	630	10/49	3116	7	FR	113	68	71	7	3/00		BRIGDEN PUC CLAY TPSL 0002 BLUE CLAY 0112 SHLE 0115
CON	5	6	34- 395440 1611 4740710	630	09/63	2510	6	FR	112	66	72	8	8/00	PS	MOORE TWP SCH AREA TPSL CLAY 0010 BLUE CLAY 0111 IS 0110 03 J HPAN 0115 BLCK SHLE 0123
CON	5	6	34- 395518 1607 4740520	630	11/53	3545	2		DRY						TRAXLER M TPSL 0004 BLUE CLAY 0112 MSND 0113
CON	5	6	34- 395518 1608 4740520	630	01/54	3545	2		DRY						TRAXLER M TPSL 0003 BLUE CLAY 0113 WHIT FSND 0116
CON	5	6	34- 999999 1601 9999999		08/52	1903	4		DRY						BLUE CLAY 0117 SHLE 0118 BRIGDEN PUC CLAY 0113 SHLE 0163
CON	5	6	34- 999999 1602 9999999		08/52	1903	4		DRY						BRIGDEN PUC CLAY 0112 SHLE 0120
CON	5	6	34- 999999 1603 9999999		08/52	1903	4		DRY						BRIGDEN PUC CLAY 0112 SHLE 0118
CON	5	7	34- 394500 1617 4740640	630	08/64	1206	4		DRY						BRIDGEN PUC YLLW CLAY 0009 BLUE CLAY 0114 HPAN 0115 BLCK MSND 0116 BLCK SHLE 0120 ROCK 0121 BLCK SHLE 0128 ROCK 0130 BLCK SHLE 0138 ROCK 0139
CON	5	7	34- 394740 1613 4740660	630	11/54	1404	5	FR		40	40	8	72/00	PS	BRIDGEN PUC RED CLAY 0022 BLUE CLAY 0093 MSND 0095 BLUE CLAY 0107 HPAN SHLE 0116 BLCK SHLE 0154 GREY LMSN 0211 SHLE 0224 GREY LMSN 0227
CON	5	7	34- 394910 1615 4740740	625	06/61	5406	4	FR	118	103	125	5	2/00	IN	BRIGDEN CREAMERY YLLW CLAY 0015 BLUE CLAY 0117 MSND GRVL 0118 BLCK SHLE 0136
CON	5	7	34- 394940 1614 4740645	630	10/55	1903	5		DRY						BRIDGEN PUC CLAY 0102 HPAN 0114 SHLE 0200 ROCK 0204
CON	5	7	34- 395080 1616 4740580	630	08/64	1206	4		DRY						BRIDGEN PUC YLLW CLAY 0006 BLUE CLAY 0109 HPAN 0111 GRVL 0113 BLCK SHLE 0122
CON	5	7	34- 999999 1612 9999999		07/46	3116	4		DRY						BRIGDEN PUC TPSL 0002 CLAY 0013 BLUE CLAY 0110 SHLE 0147

MUNICIPALITY CONCESSION ETC	LOT	WELL NO	UTM EASTING NORTHING	ELEV FEET	DATE	DRILLER	CSG DIA INS	KIND OF WATER	WATER FOUND FEET	STAT LVL FEET	PUMP LVL FEET	TEST RATE GPM	TEST TIME HR/MN	WATER USE	OWNER/LOG/SCREEN DEPTHS IN FEET TO WHICH FORMATIONS EXTEND
MOORE TOWNSHIP (CONTINUED....)															
CON	5	8	34- 394360 1618 4740760	630	03/47	3116	4	FR	113	82	82	4	12/00	ST DO	POLAND T RED CLAY 0012 BLUE CLAY 0108 HPAN 0112 SHLE 0113 SHLE GRVL 0114
CON	5	9	34- 393300 1619 4740810	615	06/65	1206	10	FR	104	69	90	5	2/00	PS	BRIDGEN PUC TPSL 0001 BLUE CLAY 0076 BLUE CLAY SHLE 0100 HPAN 0101 SHLE 0102 GREY CLAY 0104 SHLE 0117
CON	5	9	34- 393300 1620 4740810	615	09/64	1206	4	FR	103	9	18	5	8/00	PS	BRIDGEN PUC TPSL 0001 BLUE CLAY 0075 BLUE CLAY SHLE 0100 HPAN 0102 BLCK SHLE QSND 0103
CON	5	15	34- 389680 3772 4740750	635	10/70	1206	4	FR	124 134	104	110	2	48/00	DO	DAILEY GLEN BLCK TPSL 0001 YLLW CLAY 0008 GREY CLAY 0124 HPAN 0125 BLCK GRVL MSND 0129 BLCK SHLE 0134
CON	5	15	34- 389690 1621 4741600	630	09/56	3620	5	FR	125	36	40	5		ST DO	ARNOLD R CLAY 0003 YLLW CLAY 0016 BLUE CLAY 0070 HPAN STNS 0125 GRVL 0126
CON	5	15	34- 389920 1623 4740790	625	09/64	1404	5								BRIDGEN PUC RED CLAY 0018 BLUE CLAY 0110 BLCK SHLE 0113
CON	5	15	34- 389930 1624 4740760	625	09/64	1404	5								BRIDGEN PUC RED CLAY 0017 BLUE CLAY 0108 BLCK SHLE 0118
CON	5	15	34- 390000 1622 4740780	625	09/57	1404	10	FR	88	38	97	30		PS	BRIDGEN PUC RED CLAY 0020 BLUE CLAY 0126 BRWN SHLE 0155
CON	5	16	34- 389600 3261 4741100	628	05/68	5406	4	FR	131	76	140	3	1/00	ST DO	ANDREW GOLDIE YLLW CLAY 0008 BLUE CLAY 0128 GRVL MSND 0131 BLCK SHLE 0140
CON	5	18	34- 387880 1625 4741310	625	09/56	3620	7	FR	131	32	45	10		ST DO	TAGGART J CLAY 0001 YLLW CLAY 0018 BLUE CLAY 0070 HPAN CLAY STNS 0131 GRVL 0132
CON	5	28	34- 381960 1627 4741140	625	02/66	1404	4	FR	114	55	60	5	2/00	ST DO	SELMAN G BLCK TPSL 0003 RED CLAY 0008 BLUE CLAY 0015 GRVL MSND 0016 BLUE CLAY 0114 GRVL 0120
CON	5	28	34- 381960 1626 4741160	625	01/66	1404	4		DRY						SELMAN G BLCK TPSL 0003 RED CLAY 0008 BLUE CLAY 0118 GRVL 0120 MSND 0125 MSND GRVL 0154 BLUE LMSN 0157 MSND GRVL 0164 SHLE 0192
CON	6	1	34- 398425 1628 4742800	625	05/59	3116	5	FR	70	20	82	1			PEARON V TPSL 0002 RED CLAY 0012 BLUE CLAY 0070 BLCK SHLE 0082
CON	6	4	34- 396980 1629 4741900	620	01/50	3116	4		DRY						KING W TPSL MSND 0003 CLAY 0015 BLUE CLAY STNS 0035 BLUE CLAY 0095 SHLE 0120
CON	6	4	34- 396980 1630 4741900	620	01/50	3116			DRY						KING W MSND TPSL 0001 CLAY 0014 BLUE CLAY 0096 SHLE 0116

CON	6	4	34- 1631	396980 4741900	630	01/50	3116			DRY						KING W TPSL MSND 0001 HPAN CLAY 0014 BLUE CLAY 0096 SHLE 0117
CON	6	5	34- 3882	395890 4743130	632	04/71	2901	5	FR	113						MILLER D BRWN TPSL 0002 YLLW CLAY HPAN 0012 BLUE CLAY 0060 GREY MSND 0065 BLUE CLAY 0100 BLUE CLAY MSND 0113 BLCK SHLE 0126
CON	6	5	34- 3883	395950 4743130	632	04/71	2901	5	FR	112	45	110	2	4/00		MILLER D BRWN TPSL 0002 YLLW CLAY HPAN 0012 BLUE CLAY 0100 BLUE CLAY MSND 0110 BLCK STNS SHLE 0112 BLCK ROCK 0126
CON	6	6	34- 3660	395250 4742010	635	04/70	5406	4	FR	130	42	80	4	1/00	DO	FORD J CLAY 0003 YLLW CLAY 0010 BLUE CLAY 0118 HPAN 0124 MSND 0125 BLCK SHLE 0135
CON	6	6	34- 3739	395520 4742740	630	08/70	2901	5	FR	112	45	118	2	4/00	ST DO	HOLBROUGH GEORGE BRWN TPSL 0002 YLLW CLAY HPAN 0012 BLUE CLAY STNS 0098 BLUE CLAY GRVL 0112 BLCK SHLE 0126
CON	6	7	34- 1632	394620 4743080	630	07/46	5446	4	FR	20						JEWELL M BLUE CLAY 0102 BLCK SHLE 0111
CON	6	7	34- 3740	395140 4742440	635	08/70	2901	5	FR	110	40	118	2	4/00	ST DO	MCDONALD DENNIS BRWN TPSL 0002 YLLW CLAY HPAN 0013 BLUE CLAY STNS 0096 BLUE CLAY GRVL 0110 BLCK SHLE 0126
CON	6	12	34- 4317	391610 4743270	632	08/73	5406	4	FR	128	40	80	3	10/00	ST DO	MARSH J YLLW CLAY 0022 BLUE CLAY 0055 GREY CLAY 0127 HPAN 0128 BLCK SHLE 0136
CON	6	12	34- 1633	391630 4743300	631	08/52	1903	4		DRY						MARSH J RED CLAY 0012 BLUE CLAY 0121 BLCK SHLE 0132
CON	6	12	34- 1634	392160 4743280	630	09/54	3116	4	FR	130	28	38	2	5/00	DO	MARSH W TPSL 0002 CLAY 0014 BLUE CLAY 0125 SHLE 0130 MSND 0131
CON	6	14	34- 3950	390660 4743290	632	08/71	5406	4	FR	137	48	137	2	2/00	ST DO	SUTHERLAND L YLLW CLAY 0010 BLUE CLAY 0130 HPAN 0134 BLCK SHLE 0140
CON	6	14	34- 4254	390700 4743280	632	07/73	5406	4	FR	135	42	44	10	2/00	DO	SUTHERLAND L YLLW CLAY 0015 BLUE CLAY 0127 HPAN 0132 BLCK SHLE 0143
CON	6	14	34- 3964	390948 4743220	632	08/71	5406	4	FR	135	48	55	7	7/00	ST DO	ROBBINS A PROG 0128 MSND GRVL 0132 BLCK SHLE 0145
CON	6	15	34- 3494	389720 4742280	632	07/68	1404	4	FR	147	27	37	15	2/00	DO	JAMES E RED CLAY 0020 BLUE CLAY 0147 BLCK SHLE 0152
CON	6	15	34- 3262	389730 4742220	632	06/68	5406	4	FR	132	42	42	10	1/00	DO	LUKEY RONALD YLLW CLAY 0009 BLUE CLAY 0080 BLUE CLAY STNS 0129 HPAN 0132 BLCK SHLE 0136
CON	6	15	34- 3942	389780 4742710	632	06/71	1206	4	FR	135	40	65	5	3/45	DO	CAMPBELL DOUG YLLW CLAY 0014 GREY CLAY MSND 0135 BLCK SHLE 0144
CON	6	15	34- 1635	389820 4743350	635	11/49	3620	4	MN	130	30		3	12/00	ST DO	BLAKE M BLUE CLAY 0070 BLCK STNS 0090 CLAY STNS 0125 CLAY 0130 HPAN 0132
CON	6	16	34- 1636	389280 4743280	635	03/48	3116	5	FR	135	25	25		8/00	ST DO	ROBBINS I CLAY TPSL 0001 RED CLAY 0006 BLUE CLAY 0134 HPAN 0135 UNKN UNKN UNKN 0136 SHLE 0140
CON	6	16	34- 1637	389660 4742460	630	05/62	5406	4	FR	135	32	60	4	2/00	PS	SCHOOL SECTION NO 15 YLLW CLAY 0012 BLUE CLAY 0129 HPAN 0135 BLCK SHLE 0138

MUNICIPALITY CONCESSION ETC	LOT	WELL NO	UTM EASTING NORTHING	ELEV FEET	DATE	DRILLER	CSG DIA INS	KIND OF WATER	WATER FOUND FEET	STAT LVL FEET	PUMP LVL FEET	TEST RATE GPM	TEST TIME HR/MN	WATER USE	OWNER/LOG/SCREEN DEPTHS IN FEET TO WHICH FORMATIONS EXTEND
MOORE TOWNSHIP (CONTINUED....)															
CON	6	17	34- 388640 1639 4742080	630	06/55	3116	5	FR	132	15	15	10	3/00	ST DO	ANDERSON W MSND TPSL 0003 CLAY 0014 BLUE CLAY 0131 HPAN 0132 GRVL 0133 HPAN 0144
CON	6	17	34- 388640 1638 4743350	635	09/52	3545	2	FR	138	35	35	3		ST DO	STARR L CLAY 0016 MSND 0017 CLAY 0138 MSND 0140
CON	6	17	34- 388720 3263 4743360	634	06/68	5406	4	FR	137	48	66	7	3/00	DO	ANDERSON WILLIAM R YLLW CLAY 0015 BLUE CLAY 0020 GREY CLAY 0133 MSND 0137 BLCK SHLE 0147
CON	6	17	34- 389030 3264 4743410	634	08/68	1206	4	FR	135	120	125	5	2/00	DO	KELLS LLOYD TPSL 0002 YLLW CLAY 0005 BLUE CLAY 0135 BLCK SHLE 0150
CON	6	18	34- 387910 1642 4742520	630	05/65	1404	4	FR	132	25	40	7	1/00	ST	WILLS R RED CLAY 0022 BLUE CLAY 0123 GRVL 0125 MSND 0126 HPAN 0127 GRVL 0129 BLCK MSND 0131 BLCK SHLE 0137
CON	6	18	34- 387924 4507 4743448	635	09/74	5406	4	FR	142	44	50	4	4/30	DO	WILL ROY YLLW CLAY 0016 BLUE CLAY 0132 HPAN 0136 BLCK SHLE 0160
CON	6	18	34- 387934 4506 4743439	635	09/74	5406	4	FR	141	44					WILL ROY YLLW CLAY 0015 BLUE CLAY 0135 SAND 0136 BLCK SHLE 0160
CON	6	18	34- 387950 1641 4743440	636	07/58	3620	4	FR	137	35	40	2		PS	UNITED CHURCH BLUE CLAY 0137 ROCK 0138
CON	6	18	34- 388440 1640 4743380	630	03/56	3116	4	FR	134	30	45	2	1/00	ST DO	BOOTH E TPSL 0002 CLAY 0014 BLUE CLAY 0129 HPAN 0134 GRVL 0135
CON	6	19	34- 387160 1643 4743340	635	08/47	3620	8	FR	28	28				ST	ROBBINS G YLLW TPSL 0006 YLLW CLAY 0135 ROCK 0136
CON	6	22	34- 385650 1645 4743560	632	03/68	5406	4	FR	135	31	34	7	5/00	DO	ANDERSON KEN YLLW CLAY 0018 BLUE CLAY 0128 HPAN 0132 BLCK SHLE 0140
CON	6	22	34- 385770 1644 4743580	635	09/60	1404	4	FR	124	37	60	1	3/00	PS	SCHOOL SECTION NO 12 BLUE CLAY 0085 HPAN 0087 BLUE CLAY 0118 GRVL 0120 BLCK SHLE 0121 BLCK MSND 0124 BLCK SHLE 0151
CON	6	24	34- 384275 1646 4743635	630	06/48	3545	2	FR	39	39		2		DO	WATSON R CLAY 0140 HPAN 0144
CON	6	25	34- 383630 3721 4742530	628	07/70	5406	4		DRY						TURNBULL & SCOTT YLLW CLAY 0020 BLUE CLAY 0040 GREY CLAY 0144 HPAN 0156 GREY LMSN 0163 GREY SHLE 0165
CON	6	25	34- 383810 3795 4743560	630	07/70	5406	4	FR	148	44	44	10	2/00	DO	TURNBULL & SCOTT YLLW CLAY 0015 BLUE CLAY 0045 GREY CLAY 0138 HPAN 0146 GREY LMSN 0152
CON	6	26	34- 383610 3892 4743670	630	06/71	5406	4	FR	150	55	75	5	2/00	ST	ANDERSON W YLLW CLAY 0012 GREY CLAY 0136 HPAN 0150 BLCK SHLE 0157
CON	6	28	34- 382300 1647 4743620	630	04/52	3545	2	FR	122	48				ST DO	HARKNESS E CLAY 0115 GRVL MSND 0122

CON	6	28	34- 1648	382310 4743700	630	09/67	2605	4	FR	159	55	147	2	1/00	ST DO	WINTERS V RED CLAY 0018 BLUE CLAY 0122 MSND GRVL 0157 (S 0148 33) HPAN 0159 MSND GRVL 0191
CON	7	5	34- 1649	395990 4743260	630	02/50	3116	4		DRY						MANNEN J TPSL 0001 CLAY 0015 BLUE CLAY 0115 SHLE 0140
CON	7	5	34- 1650	396300 4743190	630	01/50	3116	4	FR	113	45	51		12/00	ST DO	MANNEN J TPSL 0001 CLAY 0015 BLUE CLAY 0110 HPAN 0113 SHLE 0114 HPAN 0115 SHLE 0117
CON	7	7	34- 1652	395160 4743270	625	04/54	3116	5		DRY						BOYLE G TPSL 0001 CLAY 0015 BLUE CLAY 0096 SHLE 0116
CON	7	10	34- 1653	392960 4743475	610	02/62	5406	4	FR	123	29	35	14	1/00	ST	MCBEAN A YLLW CLAY 0020 GREY CLAY 0113 MSND GRVL 0115 BLCK SHLE 0125
CON	7	10	34- 3774	393360 4743430	630	10/70	4504	4	FR	113	35	70	4	2/00	ST DO	MCBEAN RONALD BRWN TPSL 0015 BLUE CLAY 0112 BLCK HPAN 0113 BLCK SHLE 0115
CON	7	11	34- 1654	392300 4743520	630	11/67	4504	4	FR	121	38	100	3	4/00	ST DO	MARSH W TPSL 0013 BLUE CLAY 0117 HPAN 0121 BLCK SHLE 0127
CON	7	14	34- 1657	390380 4743500	635	05/66	5406	4	FR	133	66	66	5	1/00	DO	EYRE R YLLW CLAY 0015 BLUE CLAY 0131 MSND 0133 BLCK SHLE 0140
CON	7	14	34- 1655	390440 4743520	635	04/48	3116	5	FR	133	43	48	5	2/00	ST DO	EYRE E CLAY TPSL 0001 RED CLAY 0006 BLUE CLAY 0132 HPAN 0133 BRWN SHLE 0134 SHLE 0140
CON	7	14	34- 1656	390540 4743560	635	06/57	3620	7	FR	130	35	50	6		ST DO	BLACKMAN E CLAY 0008 BLUE CLAY 0090 WHIT CLAY 0115 BLUE CLAY 0130
CON	7	15	34- 1661	389740 4743460	635	06/60	3620	4	FR	107	31	60	3	2/00	MU	KIMBALL LADIES INSTI GREY CLAY 0005 BLUE CLAY 0132 CLAY 0137 MSND 0138
CON	7	15	34- 3417	389780 4743490	635	02/69	5406	4	FR	138	44	44	10	1/00	DO	WATSON M J MSND 0003 YLLW CLAY 0015 GREY CLAY 0135 HPAN 0138 BLCK SHLE 0147
CON	7	15	34- 3747	389810 4743940	635	07/70	2901	5	FR	136	40	45	12	4/00	ST DO	BORLAND J F R BRWN CLAY TPSL 0002 YLLW HPAN 0010 BLUE CLAY 0136 BLCK ROCK 0151
CON	7	15	34- 4182	389850 4744650	638	07/72	4504	4	FR	136	30	30	6	3/30	DO	GAONE J BRWN TPSL 0011 BLUE CLAY 0135 BLCK HPAN 0136 BLCK SHLE 0140
CON	7	15	34- 1567	390050 4743460	625	07/64	2510	4	FR	134	42	80	2	10/00		MILLER J TPSL CLAY 0015 BLUE CLAY 0134 FSND 0136 CSND 0138 BLCK SHLE 0144 (S 0140 02)
CON	7	15	34- 1662	390050 4743510	635	08/64	2510	4	FR	134	42	60	2	12/00	ST DO	MILLER J TPSL CLAY 0015 BLUE CLAY 0134 BLCK SHLE GRVL 0136
CON	7	15	34- 1566	390060 4743480	625	08/64	2510	4	FR	136	42	160	1			MILLER J TPSL CLAY 0015 BLUE CLAY 0134 HPAN 0138 BLCK SHLE 0160
CON	7	15	34- 1659	390060 4743480	635	05/54	3116	3		DRY						MILLER J TPSL 0002 CLAY 0014 BLUE CLAY 0133 HPAN 0135
CON	7	15	34- 1660	390110 4743600	635	05/54	3116	3		DRY						MILLER J TPSL 0002 CLAY 0014 BLUE CLAY 0132 GRVL MSND 0133 GREY HPAN 0135
CON	7	15	34- 1658	390170 4743560	635	04/54	3116	3		DRY						MILLER J TPSL 0002 CLAY 0014 BLUE CLAY 0134 GRVL MSND 0135 HPAN 0137

MUNICIPALITY CONCESSION ETC	LOT	WELL NO	UTM EASTING NORTHING	ELEV FEET	DATE	DRILLER	CSG DIA INS	KIND OF WATER	WATER FOUND FEET	STAT LVL FEET	PUMP LVL FEET	TEST RATE GPM	TEST TIME HR/MN	WATER USE	OWNER/LOG/SCREEN DEPTHS IN FEET TO WHICH FORMATIONS EXTEND
MOORE TOWNSHIP (CONTINUED....)															
CON	7	16	34- 389518 4564 4743522	634	10/74	1206	4	FR	138	60	60	9	4/45	DO	HARRISSON TED BLCK TPSL 0001 YLLW CLAY SAND 0010 GREY CLAY SAND 0138 BLCK SHLE 0142
CON	7	18	34- 388330 1568 4743580	635	07/67	5406	4	FR	135	43	43	10	2/00	DO	EYRE J GREY CLAY 0130 HPAN 0135 BLCK SHLE 0140
CON	7	19	34- 387810 1573 4744720	638	01/64	4708	4		DRY						TECUMSEH GAS STORAGE TPSL 0002 YLLW CLAY 0014 BLUE CLAY 0134 BLCK SHLE 0152
CON	7	19	34- 387840 1571 4744560	635	01/64	4708	4		DRY						TECUMSEH GAS STORAGE TPSL 0003 YLLW CLAY 0015 BLUE CLAY 0135 BLCK SHLE 0137
CON	7	19	34- 387860 1574 4744740	638	01/64	4708	4		DRY						TECUMSEH GAS STORAGE TPSL 0002 YLLW CLAY 0014 BLUE CLAY 0134 BLCK SHLE 0136
CON	7	19	34- 387870 1570 4744340	635	02/64	4708	4	FR	135	16	130	3	48/00		TECUMSEH GAS STORAGE TPSL 0002 YLLW CLAY 0014 BLUE CLAY 0135 SHLE MSND 0136 BLCK SHLE 0140
CON	7	19	34- 387900 1569 4744860	640	07/64	1206	4	FR	134	14	20	8	5/00	CA	TECUMSEH GAS STORAGE TPSL 0002 YLLW CLAY 0017 BLUE CLAY 0085 BLUE CLAY STNS 0100 BLUE CLAY 0130 HPAN 0134 BLCK SHLE MSND 0135
CON	7	19	34- 387910 1572 4744320	635	06/64	1206	4	FR	138						TECUMSEH GAS STORAGE TPSL 0002 YLLW CLAY 0018 BLUE CLAY 0137 HPAN 0138 SHLE 0153
CON	7	20	34- 386760 1575 4743680	635	10/50	3116	5	FR	134	29	30	4	/30	ST DO	LUCAS S TPSL 0002 CLAY 0014 BLUE CLAY 0134 SHLE 0141
CON	7	21	34- 386180 1576 4743680	635	10/59	5406	4	FR	97	36	36	7	1/00	ST DO	BOOTHE R YLLW CLAY 0012 BLUE CLAY 0131 BLCK SHLE 0133
CON	7	22	34- 385642 4619 4743764	634	10/74	5406	4	FR	129	38	100	3	1/00	DO	RANKIN ARCHIE YLLW CLAY 0015 BLUE CLAY 0124 HPAN 0128 BLCK SHLE 0134
CON	7	22	34- 386020 1577 4743810	635	04/62	1206	4	FR	126	40	40	10	4/00	ST DO	TRAPP R TPSL 0002 GREY CLAY 0126 FSND SHLE 0128 BLCK SHLE 0134 GREY LMSN 0135
CON	7	25	34- 383980 3265 4743750	632	05/68	5406	4	FR	141	42	60	7	4/00	DO	WILL ROBERT YLLW CLAY 0015 BLUE CLAY 0045 BLUE CLAY MSND 0065 GREY CLAY MSND 0133 MSND 0141 WHIT LMSN 0146
CON	7	25	34- 384100 1578 4743810	630	10/50	3116	4	FR	134	40	50	7	1/00	ST DO	WILLS R TPSL 0002 CLAY 0014 BLUE CLAY 0134 SHLE 0140
CON	7	26	34- 383140 1579 4743720	630	10/63	5406	4		DRY						BOGAART A YLLW CLAY 0008 GREY CLAY 0160 MSND 0169 GREY SHLE 0182
CON	7	26	34- 383150 1580 4743880	630	10/63	5406	4		DRY						BOGAART A YLLW CLAY 0010 BLUE CLAY 0065 BLUE CLAY STNS 0157 HPAN 0165 GREY SHLE 0182

```
CON     7  26   34-  383500   630 10/63  5406    4  FR    158    38   80    1  1/00 ST DO BOGAART A
                1581 4743825                                                               YLLW CLAY 0121 BLUE CLAY 0156 MSND GRVL
                                                                                           015o (S   0156 02 )
CON     8   6   34-  395590   650 10/66  4504    4  FR    120    35  100    4  3/00 DO    SAUNDERS R
                1651 4745840                                                               TPSL 0012 BLUE CLAY 0119 HPAN 0120 BLCK
                                                                                           SHLE 0125
CON     8   7   34-  394693   646 09/74  3703    4  FR    128    55  140                  GOODMAN DON
                4585 4745872                                                               GREY SAND 0001 YLLW CLAY 0011 BLUE CLAY
                                                                                           0100 BLUE CLAY SHLE 0125 BLCK SHLE 0140
CON     8   8   34-  394605   646 08/74  3703    4  FR    130    63  148                  GOODMAN DON
                4583 4745878                                                               GREY SAND 0001 YLLW CLAY 0012 BLUE CLAY
                                                                                           0110 BLUE CLAY SHLE 0126 BLCK SHLE 0148
CON     8   8   34-  394619   646 09/74  2552   36                                 ST DO GOODMAN DON
                4502 4745919                                                               BRWN SAND 0004 BLUE CLAY 0100
CON     8   8   34-  394620   646 09/74  3703    4  FR    126    25   50    2  2/00 ST DO GOODMAN DON
                4586 4745907                                                               PRDR 0100 BLUE CLAY 0126 BLCK SHLE 0136
CON     8   8   34-  394648   646 08/74  3703    4  FR    129    38   71                  GOODMAN DON
                4584 4745916                                                               GREY SAND 0001 YLLW CLAY 0012 BLUE CLAY
                                                                                           0110 BLUE CLAY SHLE 0126 BLCK SHLE 0171
CON     8  10   34-  393020   645 10/53  1404    4  FR    128    30   30    5  4/00 ST DO BUGLER F
                1583 4745920                                                               TPSL MSND 0030 BLUE CLAY 0126 BLCK SHLE
                                                                                           0129
CON     8  10   34-  393400   645 10/53  5446    4  FR     35                       ST DO BUGLER F
                1582 4745800                                                               CLAY 0122 GRVL 0125 BLCK SHLE 0135
CON     8  13   34-  391471   646 07/74  2901    4  FR    130    39   80    5  2/00 ST DO ARCHER DAVE
                4542 4746001                                                               BLCK TPSL 0001 BRWN HPAN SAND 0013 BLUE
                                                                                           CLAY SAND 0130 BLCK SHLE 0145
CON     8  13   34-  391525   645 06/49  5446    4  FR     37    37                  DO     WHITE R
                1584 4745980                                                               YLLW CLAY 0020 BLUE CLAY 0135
CON     8  13   34-  391560   646 11/73  2901    4  FR    131    39  110    6  2/00 ST DO ARCHER D
                4328 4746030                                                               BLCK TPSL 0001 BRWN HPAN CSND 0014 BLUE
                                                                                           CLAY CSND 0131 BLCK SHLE 0151
CON     8  13   34-  391600   646 11/73  2901          DRY                                ARCHER D
                4329 4746010                                                               BLCK TPSL 0001 BRWN HPAN CSND 0013 BLUE
                                                                                           CLAY CSND 0130 BLCK SHLE 0146
CON     8  14   34-  390730   645 09/66  2510    4  FR    133    50   85    2 20/00 DO    DRUITT C
                1587 4746040                                                               TPSL CLAY 0015 BLUE CLAY 0072 MSND 0075
                                                                                           BLUE CLAY 0133 HPAN 0134 (S   0133 02 )
                                                                                           BLCK SHLE 0137
CON     8  15   34-  390120   645 10/63  1206    4  FR    131    90   92    5  1/00 DO    DRUITT C
                1585 4746080                                                               TPSL 0002 YLLW CLAY 0016 BLUE CLAY 0128
                                                                                           HPAN 0130 GRVL SHLE 0134
CON     8  15   34-  390250   645 06/71  2901    5  FR    136    26   70   20  4/00 ST DO ARCHER M
                3936 4745990                                                               BRWN TPSL 0002 YLLW HPAN 0012 BLUE CLAY
                                                                                           STNS 0134 BLCK GRVL 0136 BLCK SHLE 0151
CON     8  16   34-  389580   646 07/71  2510    4  FR    134    29   40    5  2/00 ST DO WHITE CLAYTON
                3923 4746040                                                               BRWN TPSL 0002 YLLW CLAY 0012 BLUE CLAY
                                                                                           0134 BLCK HPAN 0135 BLCK SHLE 0138
CON     8  17   34-  388780   645 04/66  4708    4  FR    144    30   40    4  2/00 ST DO IDEN C
                1586 4746060                                                               TPSL 0002 YLLW CLAY 0014 BLUE CLAY 0144
                                                                                           GRVL SHLE 0145
CON     8  19   34-  387820   645 01/51  3116    4  FR    136    23   24    9  2/00 DO    NELSON E
                1588 4746160                                                               CLAY TPSL 0002 CLAY 0012 BLUE CLAY 0130
                                                                                           HPAN 0136 GRVL 0137 SHLE 0139
CON     8  21   34-  386295   645 11/54  3116    4  FR    141    30   30    2  5/00 ST DO NEAL M
                1589 4746160                                                               TPSL 0002 CLAY 0014 BLUE CLAY 0135 HPAN
                                                                                           0141 GRVL 0142 SHLE 0144
CON     8  22   34-  386140   645 04/48  3116    4  FR    152    30   33    3 10/00 ST DO ROBBINS J
                1590 4746200                                                               CLAY TPSL 0001 CLAY 0014 BLUE CLAY 0150
                                                                                           BRWN SHLE 0153 SLTE 0154 BLCK SHLE 0160
```

MUNICIPALITY CONCESSION ETC	LOT	WELL NO	UTM EASTING NORTHING	ELEV FEET	DATE	DRILLER	CSG DIA INS	KIND OF WATER	WATER FOUND FEET	STAT LVL FEET	PUMP LVL FEET	TEST RATE GPM	TEST TIME HR/MN	WATER USE	OWNER/LOG/SCREEN DEPTHS IN FEET TO WHICH FORMATIONS EXTEND
MOORE TOWNSHIP (CONTINUED....)															
CON	8	25	34- 384220 3794 4746230	642	10/70	5406	4	FR	146	35	65	5	5/00	DO	PENNEY L YLLW CLAY 0012 BLUE CLAY 0142 MSND 0146 (S 0144 03) BLCK SHLE 0151
CON	8	25	34- 384260 3722 4746340	644	07/70	5406	4	FR	160	37					PENNEY L YLLW CLAY 0030 BLUE CLAY 0055 GREY CLAY 0142 MSND 0147 BLCK SHLE 0164
CON	8	25	34- 384320 3718 4746350	644	06/70	5406	4		DRY						PENNEY L YLLW CLAY 0025 BLUE CLAY 0040 GREY CLAY 0142 HPAN 0147 BLCK SHLE 0158
CON	8	25	34- 384330 3793 4746180	642	09/70	5406	4		DRY						PENNEY L YLLW CLAY 0012 BLUE CLAY GRVL 0139 HPAN 0145 BLCK SHLE 0150
CON	8	26	34- 383380 1592 4746340	640	07/65	1404	4	FR	139	35	55	10	2/00	ST	WELLINGTON R RED CLAY 0022 BLUE CLAY 0069 GRVL MSND 0072 BLUE CLAY 0131 BLUE CLAY MSND 0137 HPAN 0139 BLCK SHLE 0155
CON	8	26	34- 383540 1591 4746360	640	05/62	1206		FR	165	33	33	5	/30	ST	RICHMOND J PRDR 0150 BLCK SHLE 0170
CON	8	26	34- 383540 1595 4746380	640	10/65	1404	4		DRY						RICHMOND J RED CLAY 0018 BLUE CLAY 0140 HPAN 0141 BLCK MSND 0143 BLCK SHLE 0145
CON	8	26	34- 383550 1594 4746340	640	10/65	1404	4		DRY						RICHMOND J RED CLAY 0016 BLUE CLAY 0134 GRVL MSND 0135 BLCK MSND 0136 HPAN 0138 GRVL 0140 BLCK SHLE 0144
CON	8	26	34- 383550 3833 4746350	642	11/70	5406	4	FR	139	40	50	5	4/00	DO	RICHMOND J YLLW CLAY 0016 BLUE CLAY 0035 GREY CLAY 0136 MSND 0138 BLCK SHLE 0141
CON	8	26	34- 383550 1593 4746400	640	07/65	1404	4	FR	140	20	48	10	2/00	DO	RICHMOND J RED CLAY 0024 BLUE CLAY 0137 HPAN 0138 BLCK MSND 0140 BLCK SHLE 0146
CON	8	27	34- 383070 4318 4746400	636	08/73	5406	4	FR	142	50	90	1	20/00	DO	CLYSDALE L YLLW CLAY 0015 BLUE CLAY 0035 GREY CLAY 0140 HPAN 0142 BLCK SHLE 0152
CON	9	1	34- 398800 3562 4747000	655	10/69	2901	5	SU	160	35	80	12	4/00	ST DO	FRANZ M BRWN TPSL 0002 YLLW CLAY 0010 BLUE CLAY 0140 GREY LMSN 0161
CON	9	1	34- 398900 3561 4745930	646	10/69	2901	5		DRY						FRANZ M BRWN TPSL CLAY 0002 YLLW CLAY 0010 BLUE CLAY 0102 BLCK SHLE 0110 GREY LMSN 0126
CON	9	8	34- 394470 1664 4746065	645	09/58	3620	4	FR	137	30	39	3	/30	ST DO	MORRISON J YLLW CLAY MSND 0005 BLUE CLAY 0137 ROCK 0138
CON	9	8	34- 394480 1663 4746000	645	06/58	3620	4	FR	135	35	35	3		ST DO	WALSH A YLLW CLAY 0005 BLUE CLAY 0134 GRVL 0135
CON	9	8	34- 394580 1665 4745960	645	11/60	1404	4	FR	132	30	60	5	2/30	PS	SCHOOL TPSL CLAY 0006 BLUE CLAY 0074 GRVL MSND 0079 BLUE CLAY 0129 BLCK MSND GRVL 0131 BLCK SHLE 0138

CON	9	9	34- 1666	393800 4746020	645	09/59	2510	4		DRY						PAGE G TPSL CLAY 0014 BLUE CLAY 0126
CON	9	9	34- 1667	393800 4746020	645	09/59	2510	4	FR	126	52	126	2	8/00	DO	PAGE G TPSL CLAY 0014 BLUE CLAY 0126 IS 0122 03) MSND CLAY 0127
CON	9	10	34- 4201	393460 4746130	648	11/72	5406	4	FR	128	42	42	10	2/00	DO	SOUTH C SAND 0005 BLUE CLAY 0126 HPAN 0128 BLCK SHLE 0132
CON	9	14	34- 1668	390560 4746170	645	11/46	5446	4	FR						DO	WHITE E CLAY 0133 GRVL 0136
CON	9	14	34- 3760	390630 4746210	648	08/70	2510	4	FR	136	36	42	3	2/00	ST DO	GRAHAM JOE BRWN TPSL 0002 YLLW CLAY 0010 BLUE CLAY 0136 BLCK HPAN 0137 BLCK SHLE 0147
CON	9	14	34- 1669	390920 4746160	645	06/58	5406	4		DRY						WHITE E YLLW CLAY 0012 GREY CLAY 0135 MSND 0136 BLCK SHLE 0146
CON	9	14	34- 1671	390950 4746110	645	06/58	5406	4	FR	133	36	36	1	2/00	ST DO	WHITE E YLLW CLAY 0008 GREY CLAY 0133 BLCK SHLE 0136
CON	9	14	34- 1672	390980 4746110	645	06/62	2510	4	FR	131	44	48	6	10/00	DO	WHITE E TPSL CLAY 0014 BLUE CLAY 0131 HPAN 0133 BLCK SHLE 0134
CON	9	14	34- 1670	390990 4746140	645	06/58	5406	4		DRY						WHITE E YLLW CLAY 0012 GREY CLAY 0134 BLCK SHLE 0142
CON	9	15	34- 1673	390000 4746290	645	08/60	1404	4	FR	134	40	40	1	1/30	ST DO	WHITE D RED CLAY 0028 BLUE CLAY 0134 SHLE 0140
CON	9	19	34- 3675	387480 4746300	644	04/70	2901	5	FR	150	35	60	12	4/00	ST DO	BROWN K FILL 0004 BRWN CLAY STNS 0014 BLUE CLAY 0075 BLUE CLAY STNS 0142 GREY LMSN 0143 BLCK SHLE 0161
CON	9	21	34- 3266	386230 4746360	645	05/68	5406	4	FR	143	34	45	7	7/00	DO	MCCLEMENS ORVAL CLAY 0001 YLLW CLAY 0010 BLUE CLAY 0040 GREY CLAY MSND 0140 HPAN 0143 BLCK SHLE 0150 GREY SHLE 0152
CON	9	21	34- 1674	386450 4746500	640	12/64	1404	4	FR	139	35	45	20	72/00	ST DO	MURRAY R YLLW CLAY 0014 BLUE CLAY 0137 CLAY MSND 0139 BLCK SHLE 0153
CON	9	21	34- 4550	386664 4746439	645	10/74	5406	4	FR	148	40	160	2	2/00	ST	TECUMSEH GAS STORAGE YLLW CLAY 0032 GREY CLAY 0131 HPAN 0137 BLCK SHLE 0160
CON	9	21	34- 4549	386724 4747328	645	10/74	5406	4	FR	145	25	150	2	4/00	ST	TECUMSEH GAS STORAGE YLLW CLAY 0040 GREY CLAY 0130 BLUE CLAY 0138 HPAN 0145 BLCK SHLE 0162
CON	9	22	34- 1675	385940 4746490	640	11/46	3545	2	FR	142	30	30		1/00	ST DO	SMITH M CLAY 0035 MSND 0039 CLAY 0140 BLCK MSND SHLE 0143
CON	9	23	34- 1676	385130 4746440	640	12/50	3116			DRY						SMITH C TPSL 0002 CLAY 0014 BLUE CLAY 0135 BLCK MSND 0140 SHLE 0142
CON	9	23	34- 1677	385130 4746440	640	12/65	1206	4	FR	136	34	34	5	4/00	ST DO	SMITH L TPSL 0002 YLLW CLAY 0015 GREY CLAY 0136 SHLE 0138
CON	9	26	34- 1680	383460 4746745	640	06/66	5406	4	FR	142	40	55	2	1/00	ST	NISBET B YLLW CLAY 0015 BLUE CLAY 0137 HPAN 0142 BLCK SHLE 0150
CON	9	26	34- 1679	383620 4746900	640	06/66	5406	4		DRY						NISBET B YLLW CLAY 0015 BLUE CLAY 0137 MUCK 0142 BLCK SHLE 0150

MUNICIPALITY CONCESSION ETC	LOT	WELL NO	UTM EASTING NORTHING	ELEV FEET	DATE	DRILLER	CSG DIA INS	KIND OF WATER	WATER FOUND FEET	STAT LVL FEET	PUMP LVL FEET	TEST RATE GPM	TEST TIME HR/MN	WATER USE	OWNER/LOG/SCREEN DEPTHS IN FEET TO WHICH FORMATIONS EXTEND
MOORE TOWNSHIP (CONTINUED....)															
CON	10	3	34- 397460 1681 4748490	650	06/66	1404	4	FR	145	27	37	10	6/30	ST DO	IRVING J RED CLAY 0014 BLUE CLAY 0145 BLCK SHLE 0152
CON	10	4	34- 396720 1678 4748500	645	08/46	5446	4	FR	140					DO	MILLIKEN D OBDN 0140
CON	10	4	34- 396780 1683 4748500	650	11/59	3116	4	FR	148	28					BARNES J CLAY 0012 BLUE CLAY 0140 LMSN 0160
CON	10	4	34- 396840 1682 4748450	645	06/55	3116	4	FR	147	35	45	3	5/00	ST DO	BARNES S TPSL MSND 0002 CLAY 0014 BLUE CLAY 0144 HPAN 0147 MSND 0148 LMSN 0160
CON	10	5	34- 396140 1684 4748570	645	02/58	5406	4	FR	154	29		14	2/00	CO DO	RAINSBERRY R CLAY 0005 YLLW CLAY 0012 GREY CLAY 0143 HPAN 0147 GREY LMSN 0154
CON	10	6	34- 395600 1685 4748540	645	08/66	4504	4	FR	132	43	55	5	3/00	DO	VANDENBURGH L TPSL 0014 BLUE CLAY 0128 LMSN 0138
CON	10	6	34- 395930 4111 4748440	648	07/72	1206	4	FR	148	40	60	6	2/30	DO	CYR N YLLW CLAY GRVL 0015 GREY CLAY SHLE 0148 SHLE LMSN 0158
CON	10	6	34- 395940 4110 4748510	648	06/72	1206		FR	73						CYR N YLLW CLAY GRVL 0015 GREY CLAY SHLE 0073 BRWN CSND 0113 BRWN CLAY 0158 SHLE LMSN 0162
CON	10	7	34- 394920 1687 4748500	645	05/63	2510	6	FR	140	43	43	5	8/00	ST DO	SEIGMILLER W YLLW TPSL 0015 BLUE CLAY 0132 HPAN 0135 BLCK SHLE 0139 LMSN 0142
CON	10	7	34- 395360 1686 4748540	645	05/56	1404	4		DRY						SEIGMILLER W RED CLAY 0020 BLUE CLAY 0135 SHLE 0138
CON	10	8	34- 394560 1688 4748560	645	03/55	1404	4		DRY						DOUGLAS E RED CLAY 0014 BLUE CLAY 0140 BLUE CLAY GRVL 0147 SHLE 0159
CON	10	8	34- 394620 1690 4748630	645	08/55	1404	4	FR	168	20	22	5		ST DO	DOUGLAS E RED CLAY 0020 BLUE CLAY 0144 BLCK SHLE 0170
CON	10	8	34- 395375 1689 4748600	645	06/55	1404	4	FR	138	23	40	5	/30	ST DO	DOUGLAS E RED CLAY 0012 BLUE CLAY 0136 SHLE 0138
CON	10	9	34- 393610 1691 4748640	657	08/47	3545	2	FR	148	68	68	3	10/00	DO	PARK D CLAY 0060 MSND GRVL 0063 CLAY 0140 MSND GRVL 0148 ROCK 0149
CON	10	9	34- 393970 1692 4747870	660	11/60	1404	4	FR	136	37	40	2	4/00	CO	GOODFELLOW S RED CLAY 0006 BLUE CLAY 0132 GRVL 0135 BLCK MSND 0136 BLCK SHLE 0242
CON	10	10	34- 393280 1693 4748250	660	08/53	1404	4	FR	145	30	30	5	1/00	ST DO	ALINGHAM P RED CLAY 0040 BLUE CLAY 0130 MSND GRVL 0144 ROCK 0145
CON	10	11	34- 391910 1694 4748720	658	05/58	5406	4	FR	159	37	85	3	2/00	DO	LONG L YLLW CLAY 0016 GREY CLAY 0156 MSND 0157 BLCK SHLE 0162
CON	10	13	34- 391160 1700 4748720	655	05/63	4504	4	FR	144	49	115	3	3/00	DO	ABRA J TPSL 0012 BLUE CLAY 0143 HPAN 0144 BLCK SHLE 0150

```
CON     10  13   34-  391200   655 05/62  4504    4  FR    145    44    90    5  4/00 DO    ABRA J
                1699 4748740                                                                 TPSL 0012 BLUE CLAY 0145 SHLE 0160
CON     10  13   34-  391330   655 07/55  1404    4  FR    150    30    55    3        ST DO ABRA I
                1696 4748740                                                                  RED CLAY 0018 BLUE CLAY 0144 BRWN SHLE
                                                                                             0151
CON     10  13   34-  391410   655 10/58  1404    5  FR    151    22    35    5  1/00 DO    RANKIN E
                1698 4748720                                                                 BLUE CLAY 0151 BLCK SHLE 0154
CON     10  13   34-  391440   658 10/58  1404    5        DRY                              RANKIN E
                1697 4748740                                                                 BLUE CLAY 0150 BLCK SHLE 0151
CON     10  13   34-  391600   658 09/54  3116    4  FR    147    63    73    2 10/00 ST DO WHITE W
                1695 4748700                                                                 TPSL 0002 CLAY 0012 BLUE CLAY 0145 HPAN
                                                                                             0147 GRVL 0148 BLCK SHLE 0154
CON     10  14   34-  390670   654 09/68  5406    4  FR    150    54    56    7  8/00 DO    HARRISON WALLACE
                3267 4748700                                                                 YLLW CLAY 0014 MSND 0015 BLUE CLAY 0149
                                                                                             HPAN 0150 BLCK SHLE 0183 GREY SHLE 0188
                                                                                             BLCK SHLE 0192
CON     10  15   34-  389925   650 03/65  5406    4  FR    142    26    36    6  2/00 DO    GURR K
                1703 4747720                                                                 YLLW CLAY 0010 HPAN 0013 BLUE CLAY 0020
                                                                                             GREY CLAY 0025 BLUE CLAY 0140 MSND 0142
                                                                                             BLCK SHLE 0152
CON     10  15   34-  389940   650 11/65  5406    4  FR    142    31    80    2  3/00 DO    PETTIT R
                1704 4747550                                                                 YLLW CLAY 0015 BLUE CLAY 0055 GREY CLAY
                                                                                             0140 MSND HPAN 0142 BLCK SHLE 0147
CON     10  15   34-  389940   655 04/59  5406    4  FR    142    21    75    7  4/00 DO    POOLE G
                1701 4747610                                                                 YLLW CLAY STNS 0012 GREY CLAY 0140 MSND
                                                                                             GRVL 0142
CON     10  15   34-  389950   655 04/59  5406    4        DRY                              SUTHERLAND D
                1702 4748840                                                                 YLLW CLAY 0012 GREY CLAY 0145 MSND 0146
                                                                                             BLCK SHLE 0162
CON     10  15   34-  389960   657 02/68  5406    4  FR    142    29    55    8  3/00 DO    WALL WILLIAM
                3269 4748040                                                                 YLLW CLAY 0015 BLUE CLAY 0139 HPAN 0142
                                                                                             BLCK SHLE 0146
CON     10  15   34-  389980   657 02/68  5406    4        DRY                              WALL WILLIAM
                3268 4748070                                                                 YLLW CLAY 0015 BLUE CLAY 0140 HPAN 0141
                                                                                             BLCK SHLE 0150
CON     10  15   34-  390050   657 06/68  5406    4  FR    142    29    45   10  1/00 DO    PICKARD ALLEN
                3270 4747960                                                                 YLLW CLAY 0008 BLUE CLAY 0141 MSND 0142
                                                                                             BLCK SHLE 0148
CON     10  16   34-  389440   650 11/65  1404    4  FR    144    32    55   20  3/00 DO    DEGURSE J
                1705 4748810                                                                 BLCK TPSL 0002  RED CLAY 0026 BLUE CLAY
                                                                                             0140 HPAN 0144 BLCK SHLE 0147
CON     10  16   34-  389640   656 11/69  5406    4  FR    146    42    42   10  2/00 DO    LAPIER W
                3581 4748810                                                                 YLLW CLAY 0015 BLUE CLAY 0141 HPAN 0144
                                                                                             BLCK SHLE 0148
CON     10  16   34-  389820   655 06/67  5406    4        DRY                              WADE F
                1706 4747640                                                                 YLLW CLAY 0010 BLUE CLAY 0136 HPAN 0141
                                                                                             BLCK SHLE 0147
CON     10  16   34-  389840   655 07/69  2901    5  FR    139    31    37   10  2/00 DO    STORLY A H
                3520 4747590                                  FR    147                        BLCK TPSL 0002 YLLW HPAN 0012 BLUE CLAY
                                                                                             0129 BLDR 0130 BLUE CLAY SHLE 0139 BLCK
                                                                                             SHLE 0156
CON     10  16   34-  389840   656 03/68  5406    4  FR    144    28    28    8  3/00 DO    RIDDUCK JOHN
                3271 4747830                                                                 YLLW CLAY 0015 BLUE CLAY 0140 HPAN 0144
                                                                                             BLCK SHLE 0147
CON     10  16   34-  389870   655 07/67  5406    4  FR    141    28   100    1  2/00 DO    WADE F
                1707 4747710                                                                 YLLW CLAY 0010 BLUE CLAY 0140 HPAN 0141
                                                                                             BLCK SHLE 0146
CON     10  16   34-  389870   658 02/69  5406    4  FR    142    28    28   10  1/00 DO    LAPIER HOWARD
                3418 4748120                                                                 YLLW CLAY 0018 BLUE CLAY 0138 HPAN 0142
                                                                                             BLCK SHLE 0146
```

MUNICIPALITY CONCESSION ETC	LOT	WELL NO	UTM EASTING NORTHING	ELEV FEET	DATE	DRILLER	CSG DIA INS	KIND OF WATER	WATER FOUND FEET	STAT LVL FEET	PUMP LVL FEET	TEST RATE GPM	TEST TIME HR/MN	WATER USE	OWNER/LOG/SCREEN DEPTHS IN FEET TO WHICH FORMATIONS EXTEND
MOORE TOWNSHIP (CONTINUED....)															
CON	10	18	34- 388150 1708 4748910	645	08/47	3545	2	FR	145	68	68	3	2/00	DO	COWAN H CLAY 0060 GRVL 0065 CLAY 0138 GRVL SHLE 0145
CON	10	18	34- 388150 1709 4748910	645	09/48	5446			DRY						LANDIN J YLLW CLAY 0138 BLUE CLAY 0150 MSND GRVL HPAN 0205
CON	10	19	34- 387620 1711 4748940	645	07/57	5406	6	FR	138	24	70	6	8/00	DO	IMPERIAL OIL LTD YLLW CLAY 0012 BLUE CLAY 0136 MSND GRVL 0138 BLCK SHLE 0158
CON	10	19	34- 387860 1710 4748880	645	07/56	5406	6	FR	145	27	40	15	2/00	ST DO	BURNS L YLLW CLAY 0015 GREY CLAY 0129 BLUE CLAY STNS 0139 GRVL 0141 BLCK SHLE 0147
CON	10	21	34- 386540 1713 4748980	645	08/60	1404	4	FR	147	55	57	1	3/00	ST DO	WELLINGTON B RED CLAY 0024 BLUE CLAY 0147 BLCK SHLE 0165
CON	10	21	34- 386920 1712 4748965	645	04/54	1404	4	FR	147	27	27	5	12/00	PS	SCHOOL RED CLAY 0024 BLUE CLAY 0085 MSND GRVL 0100 BLUE CLAY 0140 MSND 0147 BLCK SHLE 0148
CON	10	22	34- 385980 1714 4748970	645	08/54	1404	4	FR		27	47	5		ST DO	NEVES P RED CLAY 0015 BLUE CLAY 0147 SHLE 0152
CON	10	23	34- 385500 3555 4749020	642	10/69	1206	4	FR	139	50	53	4	10/30	DO	JARVIS ROSS TPSL 0001 YLLW CLAY 0010 BLUE CLAY MSND 0139 BLCK SHLE GRVL 0141 BLCK ROCK 0150
CON	10	23	34- 385590 3272 4748980	642	11/68	1206	4	FR	140	50	60	5	1/00	ST	GOODACRE LLOYD TPSL 0001 YLLW CLAY 0010 BLUE CLAY 0139 BLCK GRVL MSND 0140
CON	10	25	34- 384210 3719 4749060	636	07/70	5406	4	FR	150	43	110	4	2/00	DO	LOUISE REID CLAY 0001 YLLW CLAY 0012 BLUE CLAY 0020 YLLW CLAY 0035 GREY CLAY 0060 GREY CLAY MSND 0100 GREY CLAY 0143 HPAN 0147 BLCK SHLE 0168
CON	10	26	34- 383730 3659 4749100	630	04/70	5406	4	FR	150	52	100	4	3/00	ST DO	O'NIELL D CLAY 0001 YLLW CLAY 0020 BLUE CLAY 0055 GREY CLAY 0143 GREY HPAN CLAY 0148 BLCK SHLE 0164
CON	10	27	34- 382740 1715 4748680	630	03/61	5406	3	FR	148	98	98	3	2/00	ST DO	SEWARD H CLAY MSND 0016 BLUE CLAY 0141 MSND 0145 HPAN 0148
CON	11	3	34- 397700 1717 4748740	650	08/59	3116	4	FR	144	28	30	6	2/00	IR	PRECISION STRUCTURES CLAY 0011 BLUE CLAY 0140 HPAN 0144 LMSN 0145
CON	11	3	34- 397770 3701 4748600	652	07/70	4504	4	FR FR	153 155	32	70	5	4/30	DO	BAXTER JOHN BRWN TPSL 0016 BLUE CLAY 0151 BLCK GRVL 0153 GREY LMSN 0160
CON	11	6	34- 395880 3954 4748780	650	09/71	4504	4	FR	148	30	36	5	2/00	DO	PRATT DUNCAN BRWN TPSL 0013 BLUE CLAY 0148 GREY LMSN 0152
CON	11	7	34- 395030 1718 4748710	645	06/62	2510	4	FR	135	37	38	5	10/00	DO	MANLEY G TPSL CLAY 0014 BLUE CLAY 0135 HPAN 0136 GREY SHLE 0137

CON	11	7	34- 395404 4540 4749641	646	04/74	2901	5		DRY								WITHERS NORM BLCK TPSL 0001 BRWN HPAN SAND 0013 BLUE CLAY SAND 0134 GREY LMSN 0161
CON	11	8	34- 394200 1719 4748740	650	09/46	5446	4	FR	194						DO		BRUTON G CLAY 0135 MSND GRVL 0194
CON	11	8	34- 394820 1721 4748660	648	02/55	1404	5	FR	147	35	45	5	1/00		PS		SCHOOL S NO 6 RED CLAY 0018 CLAY 0030 BLUE CLAY 0136 BLCK SHLE 0148
CON	11	8	34- 394860 1720 4748725	648	09/46	5446	4	FR	160	70					DO		ELLIS G CLAY 0145 MSND GRVL 0160
CON	11	10	34- 393000 1722 4748820	655	04/67	5406	4	FR	144	47	85	5	1/00		DO		ELLIS M YLLW CLAY 0012 BLUE CLAY 0055 GREY CLAY 0142 GRVL 0144 BLCK SHLE 0154
CON	11	11	34- 392560 1723 4748880	655	07/54	3116	4	FR	151	40	40	2	12/00	ST	DO		HILLIS J TPSL 0002 CLAY 0014 BLUE CLAY 0149 HPAN 0150 SHLE 0151 BLCK SHLE 0154
CON	11	13	34- 391600 1725 4748940	658	10/61	4504	4		DRY								HAYES E TPSL 0015 BLUE CLAY 0110 CSND 0120 BLUE CLAY 0148 BLCK SHLE 0158
CON	11	13	34- 391610 1724 4748830	658	10/61	4504	4		DRY								HAYES E TPSL 0014 BLUE CLAY 0148 BLCK SHLE 0162
CON	11	13	34- 391760 1726 4748790	658	11/61	4504	4	FR	158	110	110	5	3/00		DO		HAYES E TPSL 0010 BLUE CLAY 0148 BLCK SHLE 0180
CON	11	17	34- 389180 3796 4748970	652	08/70	5406	4	FR	145	40	45	10	3/00	ST	DO		CROMBEEN BROS YLLW CLAY 0020 BLUE CLAY 0140 HPAN 0143 BLCK SHLE 0150
CON	11	17	34- 389180 3595 4749010	652	12/69	5406	4	FR	160	43	43	5	2/00	ST	DO		CROMBEEM BROS YLLW CLAY 0025 BLUE CLAY 0138 HPAN 0144 BLCK SHLE 0190
CON	11	18	34- 388160 1728 4749000	648	09/48	5446			DRY								CARY A YLLW CLAY 0048 BLUE CLAY 0060 CLAY GRVL MSND 0205
CON	11	18	34- 388180 1727 4748965	648	09/48	5446	4										CARY A YLLW CLAY 0118 BLUE CLAY 0130 GRVL MSND 0153
CON	11	19	34- 387800 1729 4749060	645	01/65	5406	4	FR	143	28	48	6	3/00	ST	DO		LAPIER C YLLW CLAY 0015 BLUE CLAY 0139 MSND 0141 BLCK SHLE 0145
CON	11	20	34- 387070 3546 4749030	640	07/69	5406	4	FR	147	31	80	5	8/00		DO		WELLINGTON M CLAY 0002 YLLW CLAY 0018 BLUE CLAY 0035 YLLW CLAY 0045 BLUE CLAY 0136 MSND 0141 BLCK SHLE 0156
CON	11	20	34- 387220 3273 4749040	641	01/68	1404	4	FR	140	40	60	17	1/00	ST	DO		WELLINGTON HARRY RED CLAY 0002 BLUE CLAY 0138 HPAN 0140 BLCK SHLE 0146
CON	11	20	34- 387320 1730 4749080	640	12/53	1404	4	FR	144	23	23	5	2/00	ST	DO		WELLINGTON B RED CLAY 0074 BLUE CLAY 0138 MSND GRVL 0144 SHLE 0145
CON	11	21	34- 386520 1731 4749060	640	07/53	1404	4	FR	151	50	75	5	1/00		DO		WELLINGTON R BLUE CLAY 0050 RED CLAY 0143 MSND 0144 SHLE 0145 ROCK 0151
CON	11	22	34- 385980 1740 4749165	645	07/64	5406	4	FR	141	40	75	2	2/00	ST			MCGLAUGHLIN T YLLW CLAY 0010 BLUE CLAY 0135 HPAN 0141 BLCK SHLE 0153
CON	11	22	34- 386140 1738 4749140	640	05/64	5406	4		DRY								MCGLAUGHLIN T YLLW CLAY 0015 BLUE CLAY 0132 HPAN 0136 BLCK SHLE 0142
CON	11	22	34- 386180 1739 4749065	645	05/64	5406	4		DRY								MCGLAUGHLIN T YLLW CLAY 0012 BLUE CLAY 0050 GREY CLAY 0132 HPAN 0136 BLCK SHLE 0142

MUNICIPALITY CONCESSION ETC	LOT	WELL NO	UTM EASTING NORTHING	ELEV FEET	DATE	DRILLER	CSG DIA INS	KIND OF WATER	WATER FOUND FEET	STAT LVL FEET	PUMP LVL FEET	TEST RATE GPM	TEST TIME HR/MN	WATER USE	OWNER/LOG/SCREEN DEPTHS IN FEET TO WHICH FORMATIONS EXTEND
MOORE TOWNSHIP (CONTINUED....)															
CON	11	22	34- 386180 1732 4749100	645	12/56	5406	4		DRY						MCGLAUGHLIN T YLLW CLAY 0015 GREY CLAY 0050 BLUE CLAY 0134 HPAN 0136 BLCK SHLE 0158
CON	11	22	34- 386200 1734 4749100	640	12/56	5406	4	FR	136	57	65	3	2/00	ST DO	MCGLAUGHLIN T YLLW CLAY 0015 GREY CLAY 0060 BLUE CLAY 0135 MSND 0136 BLCK SHLE 0149
CON	11	22	34- 386200 1735 4749100	640	05/60	5406	4	FR	135	67	67	2	2/00	ST DO	MCGLAUGHLIN T CLAY MSND 0015 BLUE CLAY 0128 HPAN 0135 BLCK SHLE 0145
CON	11	22	34- 386260 1736 4749060	645	11/63	5406	4		DRY						MCGLAUGHLIN J YLLW CLAY 0016 GREY CLAY 0047 BLUE CLAY 0133 HPAN 0135 BLCK SHLE 0144
CON	11	22	34- 386260 1737 4749060	645	12/63	5406	4		DRY						MCGLAUGHLIN J YLLW CLAY 0012 BLUE CLAY 0135 BLCK SHLE 0138
CON	11	22	34- 386300 1733 4749100	640	12/56	5406	4		DRY						MCGLAUGHLIN T YLLW CLAY 0020 BLUE CLAY 0134 MSND GRVL 0136 BLCK SHLE 0156
CON	11	24	34- 384620 1741 4749250	640	01/60	5406	3	FR	147	42	65	5	2/00	ST DO	MCGLAUGHLIN F YLLW CLAY 0012 BLUE CLAY 0146 MSND 0147 BLCK SHLE 0148
CON	11	25	34- 384070 1743 4749220	635	06/62	5406	4	FR	153	65	70	5	1/00	ST	PARKER A YLLW CLAY 0016 GREY CLAY 0152 HPAN 0156 BLCK SHLE 0162
CON	11	25	34- 384460 1742 4749135	637	08/46	5446			DRY						LALONDE G OBDN 0250
CON	11	26	34- 383460 1744 4749280	625	08/46	5446	4	FR	132	47				ST DO	WELSH M OBDN 0132
CON	11	27	34- 383020 1745 4749260	628	05/46	3545	2	FR	140	70	90	3	5/00	ST DO	WHITE W CLAY 0045 MSND 0048 CLAY 0126 ROCK 0143
CON	11	27	34- 383020 1746 4749260	628	11/46	3545	2		DRY						WHITE W CLAY 0045 MSND 0048 CLAY 0126 MSND 0133
CON	12	2	34- 398250 4363 4751120	655	01/73	5406	4	FR	155	40	55	5	3/00	ST DO	FERGUSON A CLAY 0015 BLUE CLAY 0045 GREY CLAY 0152 HPAN 0153 GREY LMSN 0156
CON	12	2	34- 398250 3565 4753870	650	10/69	2901			DRY						PARK C L BRWN TPSL CLAY 0002 YLLW CLAY 0010 BLUE CLAY 0150 BLUE STNS 0151 BLUE CLAY 0170
CON	12	2	34- 398300 3564 4753870	650	10/69	2901	5	FR	158	30	30	12	3/00	ST DO	PARK C L BRWN TPSL CLAY 0002 YLLW CLAY 0010 BLUE CLAY 0158 BRWN GRVL LMSN 0168
CON	12	3	34- 397530 1747 4751180	650	06/48	5446	4	FR	151	11				DO	BOWLES C YLLW CLAY 0130 BLUE CLAY 0151 HPAN 0154 GREY LMSN 0168
CON	12	4	34- 397360 1748 4751140	650	09/54	3116	4	FR	153	18	25	2	10/00	ST DO	ELLIOTT K TPSL 0002 CLAY 0014 BLUE CLAY 0142 LMSN 0156
CON	12	5	34- 396620 3480 4751230	645	06/69	2901	5	FR	133	39	86	10	4/00	ST DO	MILLER W A TPSL CLAY 0002 HPAN 0013 BLUE CLAY 0132 LMSN 0150

CON	12	7	34- 395700	638	11/51	5446	4	FR	135	29				ST	GLASER E
			1749 4751130												CLAY 0133 GREY LMSN 0144
CON	12	9	34- 393900	644	05/72	2901	5	FR	129	31	129	2	3/00	DO	LUCAS M
			4084 4751370												BLCK MUCK 0002 BRWN HPAN 0015 GREY CLAY
															STNS 0129 BLCK ROCK 0141
CON	12	9	34- 394051	645	05/74	2901	4	FR	133	25	135	1	2/00	DO	MCGREGOR EDD
			4441 4751320												BLCK TPSL 0001 BRWN HPAN SAND 0012 BLUE
															CLAY SAND 0133 BLCK ROCK 0150
CON	12	11	34- 392880	648	10/69	5406	4	FR	130	28	70	5	2/00	DO	MELTON L
			3548 4751440												YLLW CLAY 0022 BLUE CLAY 0128 MSND GRVL
															0130 BLCK SHLE 0143
CON	12	11	34- 393080	648	07/67	2605	4	FR	87	50	120	2	1/00	DO	GIBB J
			1750 4751240					FR	125						RED CLAY 0012 BLUE CLAY 0087 GREY MSND
															0105 BLUE CLAY 0123 HPAN 0125 BLCK SHLE
															0129
CON	12	12	34- 391980	650	10/51	5446			DRY						MURRAY N
			1754 4750260												CLAY 0132 BLCK SHLE 0138
CON	12	12	34- 392160	648	10/51	5446	4	FR	126	18				ST DO	MURRAY N
			1755 4751345												CLAY 0126 BLCK SHLE 0131
CON	12	12	34- 392410	650	10/51	5446			DRY						MURRAY N
			1753 4750845												CLAY 0134 BLCK SHLE 0144
CON	12	12	34- 392420	648	10/51	5446			DRY						MURRAY N
			1752 4751400												CLAY 0125 BLCK SHLE 0137
CON	12	12	34- 392440	648	10/51	5446			DRY						MURRAY N
			1751 4751340												CLAY 0127 BLCK SHLE 0138
CON	12	12	34- 392440	648	02/65	5406	4	FR	133	27	27	5	2/00	ST DO	SIM W
			1756 4751380												YLLW CLAY 0010 BLUE CLAY 0125 HPAN 0126
															BLCK SHLE 0135
CON	12	17	34- 388940	625	08/52	5446	4		DRY						GIBB D
			1759 4751640												CLAY 0122 BLCK SHLE 0125
CON	12	17	34- 388980	625	08/52	5446	4		DRY						GIBB D
			1758 4751520												CLAY 0122 BLCK SHLE 0125
CON	12	17	34- 388980	625	05/52	5446	4	FR	124	30				ST DO	GIBB D
			1757 4751580												CLAY 0124 BLCK SHLE 0132
CON	12	20	34- 999999		05/46	3620	8	FR	120	50	90			ST	MAW J
			1760 9999999												OBDN 0120
CON	12	21	34- 387010	625	06/49	3620	8	FR	120	40				ST	MURKAY A
			1762 4751570												BLCK TPSL 0004 BRWN CLAY 0016 BLUE CLAY
															0124
CON	12	21	34- 387130	625	05/46	3620	6		119	26				ST DO	ABRA G
			1761 4751540												OBDN 0119
CON	12	21	34- 387130	625	01/56	5406	4	FR	119	15	20	6	2/00	ST DO	ABRA G
			1763 4751540												YLLW CLAY 0020 GREY CLAY 0115 HPAN 0119
															BLCK SHLE 0120
CON	12	23	34- 385760	623	07/49	5446	4	FR	121	19				ST DO	SIM W
			1764 4751490												YLLW CLAY 0014 BLUE CLAY 0118 GRVL 0121
CON	12	24	34- 385160	620	06/50	5446	4	FR	126	14				DO	SIM G
			1765 4751520												YLLW CLAY 0020 BLUE CLAY 0116 GRVL 0126
															BLCK SHLE 0138
FC		3	34- 380240	590	08/46	5446	4	FR	142	40				DO	DAVIDSON T
			1767 4736220												OBDN 0139 BLCK SHLE 0142
FC		3	34- 999999		09/46	5446	4	FR	155	40				DO	WALTERS M
			1851 9999999												OBDN 0140 BLCK SHLE 0155
FC		5	34- 999999		09/46	5446			DRY						WALTERS P
			1852 9999999												OBDN 0144 BLCK SHLE 0160
FC		8	34- 380060	595	09/52	3547	3	FR	128	38				DO	SHEPHARD M
			1768 4737060												CLAY 0030 MSND 0034 CLAY 0080 MSND 0086
															CLAY 0110 MSND 0126 GRVL 0128
FC		11	34- 379900	600	09/49	5446			DRY						WHITE D
			1769 4738065												YLLW CLAY 0010 BLUE CLAY 0120 MSND GRVL
															0143 GREY SHLE 0210

MUNICIPALITY CONCESSION ETC	LOT	WELL NO	UTM EASTING NORTHING	ELEV FEET	DATE	DRILLER	CSG DIA INS	KIND OF WATER	WATER FOUND FEET	STAT LVL FEET	PUMP LVL FEET	TEST RATE GPM	TEST TIME HR/MN	WATER USE	OWNER/LOG/SCREEN DEPTHS IN FEET TO WHICH FORMATIONS EXTEND
MOORE TOWNSHIP (CONTINUED....)															
FC	12	34- 1770	379920 4738380	600	01/55	5406	4		DRY						ABRA J YLLW CLAY 0012 GREY CLAY 0130
FC	13	34- 1771	379810 4738500	600	09/49	3116	4	FR	134	133					PARROTT W TPSL 0002 CLAY 0015 BLUE CLAY 0085 QSND 0112 BLUE CLAY STNS 0132 MSND 0134 HPAN 0136 QSND 0140
FC	14	34- 1772	379940 4738800	600	03/65	1404	4	FR	136	12					ONTARIO HYDRO BLUE CLAY 0134 GRVL MSND 0136 GRVL 0140 BLUE CLAY 0142 BLCK MSND 0166 LMSN 0168 LMSN SHLE 0175 ROCK 0176
FC	17	34- 1773	379520 4739360	595	04/65	1404	4		DRY						ONTARIO HYDRO RED CLAY 0012 BLUE CLAY 0143 MSND 0153 GRVL 0159 BLUE CLAY MSND 0170 LMSN 0172 GRVL SHLE 0176 SHLE 0265 BLCK SHLE 0348
FC	18	34- 1774	379420 4739660	585	04/65	1404	4		DRY						ONTARIO HYDRO RED CLAY 0014 BLUE CLAY 0095 GRVL MSND 0100 BLUE CLAY 0135 BLUE CLAY MSND 0148 SHLE LMSN 0150 SHLE 0267
FC	20	34- 1775	379170 4740200	580	11/53	1404	4	FR	305	12	12	5	4/00	DO	SMITH C TPSL MSND 0030 BLUE CLAY 0070 QSND 0171 HPAN 0173 SHLE 0305 BLCK SHLE 0310
FC	20	34- 1776	379170 4740200	580	10/63	5406	4		DRY						WARK W QSND 0015 GREY CLAY 0065 GREY CLAY GRVL 0139 HPAN 0143 GREY SHLE 0150
FC	20	34- 1777	999999 9999999		10/63	5406	7	FR	15	9	16	4	2/00	DO	WARK W MSND 0004 QSND 0015 GRVL 0016
FC	21	34- 1778	379170 4740380	580	06/55	1404	4	FR	16	8	10	2	/30	DO	KILCUP R TPSL 0006 QSND 0016 GRVL 0017
FC	22	34- 1779	379180 4740520	580	11/60	1404	4	FR	200	30	95	2	5/00	DO	WAYBRANT A RED CLAY 0008 BLUE CLAY 0163 GRVL 0167 BLCK MSND 0172 SHLE 0230
FC	23	34- 1780	379180 4740720	580	09/51	3545	2	FR	163	30	30		2/00	DO	CHAMBERS H MSND TPSL 0002 CLAY 0155 MSND GRVL 0163
FC	24	34- 1782	380120 4741000	610	06/65	1404	4		DRY						LUMBER W RED CLAY 0016 BLUE CLAY 0155 GRVL 0171 SHLE 0305 BLCK SHLE 0336
FC	24	34- 1781	381060 4741060	620	10/52	3547	3	FR	110	63		1	1/00	DO	BROWN H CLAY 0100 MSND 0110
FC	32	34- 1783	379980 4742840	585	08/49	5446	4	FR	222	22				DO	LEACH N BLUE CLAY 0120 MSND GRVL CLAY 0222
FC	33	34- 1785	380020 4743080	585	11/62	5406	4		DRY						CLYSDALE A MSND 0012 BLUE CLAY 0128 MSND 0160
FC	33	34- 1784	380020 4743140	585	10/46	5446	4	FR	157	25				DO	KIBBY A CLAY 0120 GRVL MSND 0157
FC	33	34- 1786	380040 4743080	585	11/62	5406	4	FR FR	147 155	20	25	5	8/00	DO	CLYSDALE A CLAY 0003 YLLW CLAY 0012 BLUE CLAY 0128 MSND 0160 (S 0142 18)
FC	34	34- 1788	380090 4743280	584	10/62	5406	4		DRY						LENNAN R YLLW CLAY 0012 BLUE CLAY 0117 HPAN 0197 BLUE CLAY 0200

FC	34	34- 380140 1787 4743340	595	10/46	5446	4	FR	173	25				DO	PRESLEY J CLAY 0120 MSND GRVL 0173
FC	34	34- 380160 1789 4743340	600	10/62	5406	4		DRY						CADGER V MSND 0012 BLUE CLAY 0139 HPAN 0204
FC	34	34- 380160 1790 4743340	600	10/62	5406	4	FR	145	30	75	4	16/00	DO	CADGER V MSND GRVL 0012 BLUE CLAY 0142 HPAN 0160
FC	35	34- 380200 1791 4743530	600	07/58	1404	4	FR	159	30	43	7	6/00	DO	THOMAS E RED CLAY 0022 BLUE CLAY 0150 LMSN 0159
FC	36	34- 380760 1792 4743760	620	08/60	5406	3	FR	144	50	70	3	2/00	DO	NOYLE J YLLW CLAY 0015 BLUE CLAY 0135 MSND GRVL 0144
FC	36	34- 381280 1794 4743720	625	04/63	5406	4	FR	148	58	58	5	2/30	DO	JACKMAN A YLLW CLAY 0020 GREY CLAY 0136 MSND GRVL 0164 (S 0144 15)
FC	36	34- 381590 1793 4743720	628	05/62	1206	4	FR	138	70	70	5	/15	DO	LONG A YLLW CLAY 0015 BLUE CLAY 0138 GRVL 0163 SHLE 0168 GRVL 0170
FC	37	34- 380240 1795 4744010	600	10/49	5446			DRY						EVANS S YLLW CLAY 0010 BLUE CLAY 0125 MSND GRVL 0148 GREY SHLE 0250 BLCK SHLE 0306
FC	37	34- 380570 1796 4743900	620	04/63	2510	4	FR	226	54	56	8	8/00	PS	SCHOOL TPSL CLAY 0018 BLUE CLAY 0154 MSND MUCK GRVL 0160 CLAY MSND GRVL 0226 (S 0224 04) MSND GRVL 0234 (S 0228 02)
FC	39	34- 380200 1797 4744230	600	10/49	5446	4	FR	154	30				DO	BARGE G YLLW CLAY 0012 BLUE CLAY 0139 MSND GRVL 0154 GREY SHLE 0159
FC	39	34- 380220 1798 4744340	600	06/63	5406	4		DRY						SHORT L YLLW CLAY 0012 BLUE CLAY 0134 HPAN 0140 BLUE SHLE GRVL 0160 GREY SHLE 0167
FC	40	34- 380240 1800 4744580	600	03/57	5406	4	FR	179	57	75	8	1/00	DO	PRENTICE C YLLW CLAY 0018 GREY CLAY 0160 MSND 0179
FC	42	34- 380430 1801 4745140	620	03/54	5406	3	FR	158	64	75	5	2/00	DO	KING L YLLW CLAY 0015 BLUE CLAY 0145 HPAN 0158 GREY SHLE 0165
FC	43	34- 380420 1802 4745300	615	07/63	5406	4		DRY						MURRAY G YLLW CLAY 0012 GREY CLAY 0156 HPAN 0191 GREY SHLE 0195
FC	44	34- 380440 1804 4745610	610	07/50	3545	2	FR	186	55	80	3	8/00	DO	PRINGLE D CLAY 0125 MSND GRVL 0186
FC	44	34- 380510 1806 4745580	620	09/65	1404	4	FR	191	30	40	8	3/00	DO	MCCRINDLE W RED CLAY 0017 BLUE CLAY 0055 CLAY GRVL 0062 BLUE CLAY 0135 GREY MSND 0154 GRVL 0155 BRWN MSND 0160 GRVL MSND 0190 (S 0170 15) SHLE 0245 BLCK SHLE 0249
FC	44	34- 380610 1805 4745460	630	04/58	5406	3	FR	190	65	65	6	2/00	ST DO	CLYDESDALE G YLLW CLAY 0010 GREY CLAY 0157 MSND 0190
FC	45	34- 380520 1807 4745840	620	10/50	5406	3	FR	166	75	85	2	2/00	DO	KAY A CLAY 0004 BRWN CLAY STNS 0015 GREY CLAY STNS 0155 FSND 0166
FC	46	34- 380510 1810 4745990	600	05/55	5406	3	FR	159	75	85	5	2/00	ST DO	JARDINE R YLLW CLAY 0020 BLUE CLAY 0070 BLUE CLAY STNS 0138 HPAN 0159
FC	46	34- 380570 1811 4745920	630	07/59	5406	3	FR	160	65	65	5	2/00	DO	MILLER F YLLW CLAY 0018 BLUE CLAY 0136 MSND 0160
FC	46	34- 380740 1809 4746240	635	07/49	2901	4	FR	145 188	60	75		24/00	DO	WADE H HPAN 0015 BLUE CLAY 0130 CLAY 0145 MSND 0165 GRVL 0188
FC	47	34- 380560 1812 4746220	615	09/49	5446	4	FR	166	60				DO	COX H YLLW CLAY 0010 BLUE CLAY 0120 MSND CLAY GRVL 0166

MUNICIPALITY CONCESSION ETC	LOT	WELL NO	UTM EASTING NORTHING	ELEV FEET	DATE	DRILLER	CSG DIA INS	KIND OF WATER	WATER FOUND FEET	STAT LVL FEET	PUMP LVL FEET	TEST RATE GPM	TEST TIME HR/MN	WATER USE	OWNER/LOG/SCREEN DEPTHS IN FEET TO WHICH FORMATIONS EXTEND
MOORE TOWNSHIP (CONTINUED....)															
FC	47	34- 1813	380620 4746260	630	06/65	5406	4	FR	167	62	85	4	5/00	DO	WALLACE J YLLW CLAY 0020 BLUE CLAY 0146 HPAN 0170 BLCK SHLE 0180
FC	47	34- 1814	380620 4746300	630	05/65	5406	4		DRY						WALLACE J YLLW CLAY 0015 GREY CLAY 0060 MSND GRVL 0063 GREY CLAY 0145 HPAN 0170 BLCK SHLE 0190
FC	46	34- 1820	380600 4746320	630	01/64	5406	4		DRY						NANTAIS R YLLW CLAY 0016 BLUE CLAY 0143 HPAN 0166 BLCK SHLE 0190
FC	48	34- 1815	380600 4746380	628	07/50	5446	4		DRY						MCCARTHY P YLLW CLAY 0015 BLUE CLAY 0140 MSND 0158 BLCK SHLE 0173
FC	48	34- 1817	380600 4746520	625	10/50	5406	3	FR	158	65	75		1/00	DO	BRUDETTE C CLAY 0005 BRWN CLAY 0015 GREY CLAY 0145 MSND 0158
FC	48	34- 1819	380620 4746340	630	01/64	5406	4	FR	164	52	52	5	2/00	DO	NANTAIS R YLLW CLAY 0026 BLUE CLAY 0145 HPAN 0164 BLCK SHLE 0175
FC	48	34- 1816	380620 4746380	630	07/50	5446	4	FR	157	65				DO	MCCARTHY P YLLW CLAY 0015 BLUE CLAY 0139 MSND 0157 GRVL 0158
FC	48	34- 1818	380660 4746520	630	05/58	5406	4	FR	159	57	90	3	2/00	DO	STREET E YLLW CLAY 0016 GREY CLAY 0136 HPAN 0150 BLCK SHLE 0162
FC	49	34- 1821	380810 4746570	635	09/52	2901	4		DRY						MCCLEMENS A CLAY 0003 YLLW CLAY 0012 BLUE CLAY 0160 BLUE CLAY GRVL MSND 0192
FC	49	34- 1823	381240 4746560	630	06/57	5406	3	FR	201	65	80	4	2/00	DO	MCCLEMENS A YLLW CLAY 0012 BLUE CLAY 0171 HPAN 0194 MSND 0201 BLCK SHLE 0256
FC	49	34- 1822	381360 4746620	630	10/52	2901	4		DRY						MCCLEMENS A TPSL MSND 0002 YLLW CLAY 0012 BLUE CLAY 0180 CLAY GRVL 0197 GREY LMSN 0223
FC	50	34- 1825	380900 4746760	630	12/53	4524	3		DRY						RAWSON R BLUE CLAY 0158 BLCK MSND 0162
FC	50	34- 1824	380920 4746840	635	11/53	4524	3		DRY						RAWSON R TPSL 0003 BLUE CLAY 0145 FSND 0163 BLCK SHLE 0164
FC	50	34- 1826	380950 4746880	630	08/57	4524	4	FR	155	66	66	12	/20	ST DO	RAWSON R YLLW CLAY 0012 BLUE CLAY 0128 FSND 0130 BLUE CLAY 0144 FSND 0145 BLUE CLAY 0154 FSND 0155
FC	52	34- 1827	380680 4747250	610	07/52	5406	4	FR	138	43	80	2	2/00	DO	TAYLOR C CLAY 0001 BLUE CLAY STNS 0015 GREY CLAY STNS 0132 GRVL MSND 0138 BLCK SHLE 0152
FC	52	34- 1830	380680 4747260	605	01/64	5406	4	FR	148	55	145	1	3/00	DO	SKELTON R YLLW CLAY 0020 BLUE CLAY 0134 BLUE CLAY GRVL 0140 HPAN MSND 0148 BLCK SHLE 0156

```
FC        52  34-  380700  620 09/54  2510   4  FR   145   65   90   5  7/00 DO   MYERS H
             1828 4747280                                                         TPSL CLAY 0018 BLUE CLAY 0143 HPAN SHLE
                                                                                  MSND 0150 BLCK SHLE 0151
FC        52  34-  380700  620 10/61  5406   4  FR   151   60   75   7  2/00 DO   EASTWOOD N
             1829 4747340                                                         YLLW CLAY 0016 BLUE CLAY 0145 MSND GRVL
                                                                                  0151 BLCK SHLE 0166
FC        53  34-  380750  620 09/49  5446              DRY                        MILLER D
             1832 4747470                                                         YLLW CLAY 0012 BLUE CLAY 0150 GREY SHLE
                                                                                  0160 BLCK SHLE 0170
FC        53  34-  380780  625 09/49  5446   4  FR   147   64              DO     MILLER D
             1833 4747660                                                         YLLW CLAY 0012 BLUE CLAY 0145 GRVL 0147
FC        53  34-  381010  635 09/53  3116   4        153   60                     CARPENTER R
             1835 4747480                                                         TPSL 0002 CLAY 0012 BLUE CLAY 0150 MSND
                                                                                  HPAN 0153 MSND 0154 HPAN 0170 BLCK SHLE
                                                                                  0172
FC        53  34-  381010  635 09/53  3116   4  FR   155   60                     CARPENTER R
             1836 4747480                                                         TPSL 0002 CLAY 0012 BLUE CLAY 0150 HPAN
                                                                                  0155 MSND 0157 BLCK SHLE 0190
FC        53  34-  381060  630 10/52  1608   2  FR   157   60   82   5       DO     KILBY H
             1834 4747460                                                         CLAY 0003 YLLW CLAY 0008 BLUE CLAY 0147
                                                                                  FSND 0155 FSND GRVL 0157
FC        53  34-  381100  630 10/53  3545   2        60   60  100   2  2/00 DO   CARPENTER R
             1837 4747790                        FR   154                         BLUE CLAY 0060 MSND 0063 BLUE CLAY 0153
                                                                                  FSND 0157
FC        53  34-  999999       08/46  5446   4  FR   150   60              DO     NEEDHAM R
             1831 9999999                                                         OBDN 0155
FC        54  34-  999999       07/46  5446   4  FR   184                   DO     SHEPHERD J
             1716 9999999                                                         CLAY 0155 BLCK SHLE 0184
FC        55  34-  380020  630 10/48  5446   4  FR   145   50              DO     JONES F
             1838 4748950                                                         YLLW CLAY 0012 GRVL MSND CLAY 0070 BLUE
                                                                                  CLAY 0145
FC        56  34-  380850  620 05/52  3545   2  FR   125   50                     TAYLOR C
             1839 4748090                                                         CLAY 0080 GRVL 0082 CLAY 0125 FSND CLAY
                                                                                  GRVL 0132
FC        56  34-  381180  630 05/57  5406   3        156   56   85   4  1/00 DO   BAILEY S
             1840 4748280                                                         YLLW CLAY 0012 BLUE CLAY 0153 MSND 0156
                                                                                  BLCK SHLE 0180
FC        64  34-  381200  605 10/48  5446   4  FR   120   30              DO     CURRAN H
             1842 4750180                                                         YLLW CLAY 0012 BLUE CLAY 0050 MSND GRVL
                                                                                  0120
FC        64  34-  381240  615 10/48  3545   2  FR   110   21              DO     TURNBULL A
             1841 4749710                                                         CLAY MSND 0010 CLAY 0108 MSND 0110
FC        65  34-  381280  615 07/46  5446   4  FR    62   30              DO     HICKS L
             1844 4749880                                                         CLAY 0075 GRVL MSND 0082 (S   0078 04 )
FC        65  34-  999999       07/48  5446              DRY                        KAY A
             1843 9999999                                                         CLAY 0115 BLCK SHLE 0129
FC        66  34-  381080  599 11/48  5446   4  FR   108   20              DO     SHOEMAKER R
             1846 4750340                                                         YLLW CLAY 0012 BLUE CLAY 0108
FC        66  34-  381200  605 10/50  3545   2  FR   110   21              DO     DOUGLAS W
             1848 4750260                                                         CLAY 0014 MSND 0018 CLAY 0105 MSND 0110
FC        66  34-  381240  605 11/49  5446   4  FR   115   23              DO     CURRAN H
             1847 4750140                                                         YLLW CLAY 0010 BLUE CLAY 0110 GRVL MSND
                                                                                  0115 BLCK SHLE 0127
FC        66  34-  999999       06/48  3545   2  FR   110   21         3    DO     ALLAN C
             1845 9999999                                                         CLAY 0085 MSND 0088 CLAY 0106 MSND 0110
FC        67  34-  381080  600 10/48  5446   4  FR   109   20              DO     DODDS R
             1849 4750380                                                         YLLW CLAY 0015 BLUE CLAY 0107 GRVL 0109
FC        69  34-  999999       11/48  5446   4  FR   106   24              DO     HARKINS E
             1850 9999999                                                         YLLW CLAY 0012 BLUE CLAY 0103 GRVL 0106
```

MUNICIPALITY CONCESSION ETC	LOT	UTM WELL NO	UTM EASTING NORTHING	ELEV FEET	DATE	DRILLER	CSG DIA INS	KIND OF WATER	WATER FOUND FEET	STAT LVL FEET	PUMP LVL FEET	TEST RATE GPM	TEST TIME HR/MN	WATER USE	OWNER/LOG/SCREEN DEPTHS IN FEET TO WHICH FORMATIONS EXTEND
MOORE TOWNSHIP (CONTINUED....)															
TC		34- 599	381260 4749640	610	06/50	5446	4	FR		45				PS	CATHOLIC SCHOOL YLLW CLAY 0017 BLUE CLAY 0131 GRVL 0134 BLCK SHLE 0167
TC		34- 596	381320 4749210	615	09/49	3545	2	FR	57	57	57	3	6/00	DO	SMITH R YLLW CLAY 0011 BLUE CLAY 0040 BLCK MSND GRVL 0050 BLUE CLAY 0147 BLCK MSND GRVL 0150
TC		34- 597	381570 4749000	628	10/49	3545	2	FR	153	49	49	3	3/00	DO	ADAMS C CLAY 0011 MSND GRVL 0023 CLAY 0067 MSND GRVL 0072 CLAY 0143 MSND GRVL 0153 ROCK 0154
TC		34- 598	999999 9999999		11/49	3545	2	FR	146	67	100	3	5/00	DO	HACKNEY M CLAY 0055 MSND GRVL 0060 BLUE CLAY 0137 FSND 0146 (S 0143 03) CSND GRVL 0150
TC		34- 600	999999 9999999		07/50	5446	4		DRY						CASSIN R YLLW CLAY 0010 BLUE CLAY 0164 MSND GRVL CLAY 0213
TC		34- 601	999999 9999999		05/50	3545			DRY						NESBIT C BLUE CLAY 0060 MSND GRVL 0072 CLAY 0129 BLCK MSND GRVL 0132 SHLE 0142
TC		34- 602	999999 9999999		07/50	5446	4		DRY						CASSIN R YLLW CLAY 0010 BLUE CLAY 0160 GRVL MSND CLAY 0165
TC		34- 603	999999 9999999		08/50	5446	4		DRY						CASSIN R YLLW CLAY 0010 BLUE CLAY 0160 GRVL MSND CLAY 0165
TC		34- 604	999999 9999999		10/50	3545			DRY						NESBIT C BLUE CLAY 0130 GREY MSND 0143
TC		34- 605	999999 9999999		03/51	3545		FR	135	60					LUCAS C CLAY 0130 MSND 0135
OIL SPRINGS VILLAGE															
		34- 1856	407697 4738210	650	02/56	4708	3		DRY						MITCHELL C TPSL 0003 YLLW CLAY 0012 BLUE CLAY 0063 HPAN 0065 LMSN 0101 GREY LMSN 0103
		34- 1859	407800 4737250	650	04/64	5408	6	FR	58	30	57	3	12/00	DO	STREVEL D TPSL 0003 BLUE CLAY 0056 BLCK SHLE GRVL 0058
		34- 4117	407800 4738500	660	09/72	3507	5	FR	70	27	32	20	15/00	DO	ORVIS J R TPSL 0002 BRWN CLAY 0025 BLUE CLAY 0068 GRVL SAND 0071 BRWN HPAN 0073
		34- 1855	407820 4738350	650	06/55	3620	6	FR	68	27	27	5	99/00	ST DO	SHORTT G CLAY 0002 BLUE CLAY 0041 CLAY STNS 0065 GRVL 0068
		34- 1854	407915 4738050	650	10/51	3620	6	FR	70	33				DO	HILL W GREY CLAY 0007 BLUE CLAY 0060 STNS CLAY 0070

			34- 407950 1853 4737275	650	09/47	3530	4	FR	70	40		4	2/00	DO	WARWICK B CLAY 0010 BLUE CLAY 0065 HPAN 0069 ROCK 0101 GREY LMSN 0103
			34- 408045 1857 4738145	660	03/56	4708	3		DRY						MITCHELL C TPSL 0003 YLLW CLAY 0012 BLUE CLAY 0063 HPAN 0065 LMSN 0072
			34- 408975 1858 4737215	660	10/64	5408	6	FR	72	29	29	2	48/00	ST DO	KELLY L TPSL 0004 BLUE CLAY 0072 BLCK GRVL SHLE 0073

PETROLIA TOWN

			34- 407750 1860 4749495	650	08/65	2901	4	SU	99	50	85	8	2/00	DO	BRADLEY M CLAY TPSL 0003 HPAN 0015 BLUE CLAY 0097 LMSN 0115
			34- 408280 1861 4748975	650	10/60	2617	4	FR	82	23	70	8	2/00	CO	KNOX G YLLW CLAY 0016 BLUE CLAY 0079 BLCK HPAN SHLE 0083
			34- 408300 1863 4748650	668	09/65	1404	4	FR	84	24	40	17	2/00	CO	DUNLOP TRANSPORT TPSL 0002 RED CLAY 0012 BLUE CLAY 0082 HPAN 0083 GRVL 0084 BLCK SHLE 0085 ROCK 0089
			34- 408300 1862 4749045	650	10/60	2617	4	FR	85	22	115				KNOX G YLLW CLAY 0016 BLUE CLAY 0085 GREY ROCK 0115

PLYMPTON TOWNSHIP

CON	1	4	34- 401680 1864 4753970	667	01/61	4504	4	FR	170	140	173				DOBBIN R TPSL 0003 MSND 0009 BLUE CLAY 0161 LMSN 0173
CON	1	4	34- 401700 1865 4754020	667	01/61	4504	3	FR	165	15	40	12	6/00	ST DO	DOBBIN R TPSL 0003 MSND GRVL 0014 BLUE CLAY 0161 LMSN 0170
CON	1	15	34- 408303 1866 4753570	687	10/50	4504	4		DRY						SCHOOL SECTION NO 2 CLAY 0002 YLLW CLAY 0015 BLUE CLAY 0099 BLCK MSND 0106 BLCK SHLE 0130
CON	1	15	34- 408400 1867 4753540	687	11/50	4504	4		DRY						SCHOOL SECTION NO 2 CLAY 0002 YLLW CLAY 0012 BLUE CLAY 0105 BLCK SHLE 0113
CON	1	15	34- 408500 3274 4753700	690	09/68	2901	5	FR	108	7	100	1	4/00		DENT EDSEL TPSL CLAY 0003 HPAN 0012 BLUE CLAY 0107 BLCK MSND 0108 BLCK SHLE 0112 LMSN 0115 BLCK SHLE 0127
CON	1	15	34- 408500 3275 4753720	690	10/68	2901	5		DRY						DENT E TPSL CLAY 0003 HPAN 0012 BLUE CLAY 0100 BLCK SHLE 0128
CON	1	18	34- 409945 1868 4753745	690	04/64	1903	4		DRY						VANSCHYNDEL J CLAY 0085 BLCK SHLE 0095
CON	1	18	34- 410450 3673 4753950	695	04/70	2901	4	FR	80						KORVEMAKER A BLCK TPSL 0002 YLLW CLAY 0010 BLUE CLAY 0035 BLUE CLAY SHLE 0080 BLCK SHLE 0096
CON	1	19	34- 410560 3674 4753470	690	04/70	2901	4	FR	75						KORVEMAKER A BRWN TPSL 0002 YLLW CLAY 0010 WHIT QSND 0035 BLUE CLAY SHLE 0075 BLCK SHLE 0091
CON	1	22	34- 412580 3776 4753460	675	09/70	4504	4	FR	67	33	55	3	3/00	ST DO	CAMPBELL LLOYD BRWN TPSL 0010 BLUE CLAY 0065 BLCK HPAN 0067 BLCK SHLE 0070

MUNICIPALITY CONCESSION ETC	LOT	WELL NO	UTM EASTING NORTHING	ELEV FEET	DATE	DRILLER	CSG DIA INS	KIND OF WATER	WATER FOUND FEET	STAT LVL FEET	PUMP LVL FEET	TEST RATE GPM	TEST TIME HR/MN	WATER USE	OWNER/LOG/SCREEN DEPTHS IN FEET TO WHICH FORMATIONS EXTEND
PLYMPTON TOWNSHIP (CONTINUED....)															
CON	1	23	34- 413250 1869 4753540	688	10/60	4504	4	FR	72	24	50	10	3/00	ST DO	SMITH R TPSL 0010 BLUE CLAY 0071 HPAN 0072 BLCK SHLE 0074
CON	1	24	34- 414130 1870 4753570	689	07/65	2901	5	FR	70	24	55	2	2/00	DO	SMITH L FILL 0002 MSND HPAN 0015 BLUE CLAY 0070
CON	1	26	34- 415050 1872 4753350	689	07/65	2901	5		DRY						SMITH H FILL HPAN 0015 BLUE CLAY 0065
CON	1	26	34- 415100 1873 4753400	689	10/67	2901	5	FR	64	20	75	1	4/00	DO	SMITH S BLCK TPSL CLAY 0002 YLLW HPAN 0012 BLUE CLAY STNS 0064 BLCK SHLE 0080
CON	1	26	34- 415135 1874 4753430	689	10/67	2901	5		DRY						SMITH S CLAY TPSL 0003 HPAN 0012 BLUE CLAY STNS 0063 BLCK SHLE 0080
CON	1	26	34- 415347 1871 4753400	689	07/63	1809	4	FR	66	5	23	1	1/00	DO	LEBERT A YLLW CLAY 0010 BLUE CLAY 0065 HPAN GRVL 0066 BLCK SHLE 0081
CON	1	29	34- 417150 3692 4753530	675	06/70	2510	4	FR	57	20	50	2	5/30	ST DO	JOHNSON OLLIE BRWN TPSL 0002 YLLW CLAY 0014 BLUE CLAY 0057 (S 0056 02) BLCK HPAN 0058 BLCK SHLE 0068
CON	1	29	34- 417160 1875 4753440	689	11/67	2510	5	FR	58	25	66	1	5/00	DO	JOHNSON O TPSL CLAY 0015 BLUE CLAY 0058 BLCK SHLE 0067
CON	2	1	34- 399500 1876 4755680	646	10/66	1206	5	FR	157	35	50	5	3/00	ST DO	FORD H TPSL 0001 YLLW CLAY 0014 BLUE CLAY 0147 HPAN 0150 BLUE CLAY 0157 GREY ROCK 0165
CON	2	3	34- 401100 1878 4756250	668	03/54	4504	4	FR	160	17	60	15	4/00	ST DO	MCISIAAC J CLAY TPSL 0002 YLLW CLAY 0015 BLUE CLAY 0145 HPAN 0149 GREY LMSN 0163
CON	2	3	34- 401100 1877 4756320	669	03/54	4504	4		DRY						MCISIAAC J CLAY TPSL 0002 YLLW CLAY 0015 BLUE CLAY 0140 GRVL SHLE 0149 LMSN 0168
CON	2	4	34- 401440 1879 4756400	671	05/65	4504	4	FR	157	27	45	5	2/00	DO	BROOKS J TPSL 0014 BLUE CLAY 0155 HPAN 0157 HPAN 0160
CON	2	5	34- 401969 4326 4756422	673	08/73	4504			DRY						HODGINS R BRWN TPSL 0014 BLUE CLAY 0153 BLCK SAND 0155 GREY LMSN 0170
CON	2	5	34- 402041 4325 4756289	675	09/73	4504	4	FR	151	7	25	6	2/00	DO	HODGINS R BRWN TPSL 0014 BLUE CLAY 0150 BLCK HPAN 0151 GREY LMSN 0155
CON	2	9	34- 404570 1880 4756215	700	10/58	2617	5		DRY						WILCOX M CLAY 0180 BLCK SHLE 0199 ROCK 0220 SHLE 0221 ROCK SHLE 0236 ROCK 0244 SHLE 0247 SHLE ROCK 0256
CON	2	19	34- 410840 1881 4756140	715	09/51	2510	4	FR	54	18	39	3	2/00	DO	WONSCH E YLLW CLAY 0014 BLUE CLAY 0054 GRVL CLAY 0056 (S 0054 02) BLUE CLAY 0059
CON	2	21	34- 412400 1882 4755800	702	04/65	2901	5	FR	68	53	63	2	1/00	DO	SMITH G HPAN MSND 0010 BLUE CLAY 0060 GRVL 0068

CON	2	25	34- 414530 4327 4755450	685	08/73	4504	4	FR	53	FLW				DO	FELTON R BRWN TPSL 0012 BLUE CLAY 0053 SAND CLAY 0075 BLCK SHLE 0085
CON	2	25	34- 414545 4601 4755446	690	12/74	2901	4	FR	78	6	20	12	1/00	DO	NEELY DOUG BLCK TPSL 0001 BRWN HPAN SAND 0012 BLUE CLAY SAND 0078 BLCK SHLE 0089
CON	2	25	34- 414590 4497 4755592	690	08/74	4504	4	FR	75	20	60	3	2/00	DO	FOLTON R BRWN TPSL 0012 BLUE CLAY 0065 GREY SAND 0070 BLUE CLAY 0075 BLCK SHLE 0077
CON	2	25	34- 414615 1883 4755580	701	10/52	2510	4	FR	78	4	8	6	4/00	DO	ANNETT R PRDG 0012 BLUE CLAY 0065 HPAN 0078 BLCK SHLE 0080
CON	2	25	34- 414640 4126 4755425	685	09/72	2901	5	FR	71	5	80	3	2/00	DO	MUTTARTS BUILDING BLCK TPSL 0001 BRWN HPAN 0014 BLUE CLAY STNS 0066 BLCK GRVL SAND 0072 BLCK ROCK 0091
CON	2	26	34- 415070 1884 4754700	680	06/50	3620			DRY						DOLBER H
CON	2	26	34- 415490 1885 4754750	680	12/64	4903	4	FR	42	FLW				ST	DOLBER H BLUE CLAY 0025 GRVL 0026 BLUE CLAY 0042 BLCK SHLE 0045
CON	2	27	34- 416130 4394 4755900	697	11/73	2901	4	SU	60	20	60	4	2/00	ST DO	D'ARNE T BLCK TPSL 0001 BRWN HPAN 0012 BLUE CLAY 0060 BLCK SHLE 0076
CON	3	4	34- 401415 1886 4756600	644	12/61	4504	4	SU	155	20	70	5	4/00	ST DO	LOERTS P TPSL 0014 BLUE CLAY 0085 GRVL 0105 BLUE CLAY 0154 HPAN 0158 LMSN 0166
CON	3	10	34- 405209 4547 4757545	695	10/74	3139	10	FR	136	50	134	50	4/00	ST DO	DOBBIN ROSS GRVL 0013 GREY CLAY 0136 BLCK SHLE 0164
CON	3	13	34- 407400 1887 4756400	704	12/58	2510	4	FR	132	58	128	2	6/00	DO	VANDERWAL J TPSL CLAY 0015 BLUE CLAY 0128 BLCK GRVL HPAN 0134 BLCK SHLE 0139
CON	3	15	34- 408715 1888 4757100	725	12/54	1404		FR	155	14	15	6	10/00	DO	EVANS S PRDR 0118 BLCK SHLE 0156
CON	3	16	34- 408800 1890 4756940	708	05/67	4504	4	FR	122	33	33	6	4/00	DO	CORISTINE R TPSL 0014 BLUE CLAY 0120 HPAN 0122 BLCK SHLE 0126
CON	3	16	34- 408830 4396 4756990	705	11/73	2901	4	FR	118	35	60	6	2/00	DO	GRAY GOLDIE BLCK TPSL 0002 BRWN HPAN CSND 0014 BLUE CLAY CSND 0117 BLCK GRVL 0118 BLCK SHLE 0131
CON	3	16	34- 408870 1889 4756287	707	04/54	4504	4	FR	126	52	52	10	3/00	DO	CHRISTIAN REFORM CH RED CLAY 0003 GSND 0008 YLLW CLAY 0016 BLUE CLAY 0124 HPAN 0126 BLCK SHLE 0130
CON	3	16	34- 408900 3931 4756900	715	07/71	2901	5	FR	118	30	50	12	4/00	DO	FEYLER F RED SAND 0002 YLLW CLAY SAND 0014 BLUE CLAY STNS 0116 BLCK GRVL SLTE 0118 BLCK ROCK 0134
CON	3	17	34- 409540 1891 4756300	707	11/49	3620	8	FR	119	20	20	18		ST	KING E MSND 0005 BLUE CLAY 0055 UNKN UNKN UNKN UNKN 0095 WHIT MUCK 0118 MSND 0119
CON	3	23	34- 413725 1892 4756150	698	09/59	4504	4	FR	70	5	10	20	4/00	ST DO	ROBAR M TPSL 0014 BLUE CLAY STNS 0070 GRVL MSND 0076
CON	3	27	34- 416117 1893 4756240	697	10/55	4504	4	FR	73	17	17	12	4/00	DO	CAMPBELL M TPSL 0009 BLUE CLAY 0072 HPAN 0073 BLCK SHLE 0075
CON	4	1	34- 399680 1896 4759120	639	10/56	4504	4		DRY						KAPTYEN W TPSL 0012 BLUE CLAY 0119 LMSN 0125

MUNICIPALITY CONCESSION ETC	LOT	WELL NO	UTM EASTING NORTHING	ELEV FEET	DATE	DRILLER	CSG DIA INS	KIND OF WATER	WATER FOUND FEET	STAT LVL FEET	PUMP LVL FEET	TEST RATE GPM	TEST TIME HR/MN	WATER USE	OWNER/LOG/SCREEN DEPTHS IN FEET TO WHICH FORMATIONS EXTEND
PLYMPTON TOWNSHIP (CONTINUED....)															
CON	4	1	34- 399717 1895 4759160	634	10/56	4504	4		DRY						KAPTYEN W TPSL 0012 BLUE CLAY 0120 LMSN 0131
CON	4	1	34- 399750 1899 4759110	639	12/56	4504	4		DRY						KAPTYEN W TPSL 0012 BLUE CLAY 0120 GREY ROCK 0126
CON	4	1	34- 399758 1898 4759180	637	12/56	4504	4		DRY						KAPTYEN W TPSL 0014 BLUE CLAY 0124 GREY LMSN 0135
CON	4	1	34- 399765 1897 4759230	638	11/56	4504	4	FR	122	12	90	6	3/00		KAPTYEN W TPSL 0012 BLUE CLAY 0121 HPAN 0122 LMSN 0128
CON	4	1	34- 399880 1894 4759200	637	10/54	4504	4	FR	122	4	12	12	2/00	DO	ALLEN S TPSL 0002 BLUE CLAY 0015 BLUE CLAY 0118 HPAN 0122 GREY LMSN 0124
CON	4	2	34- 400550 1900 4759125	639	11/58	2510	6	FR	118	11	16	5	5/00	DO	ARCHER W YLLW CLAY TPSL 0015 BLUE CLAY 0115 HPAN 0119 BLCK SHLE 0121
CON	4	2	34- 400590 1901 4759190	639	07/66	2901	5	FR	125	15	30	18	2/00	DO	ARCHER G CLAY TPSL 0002 HPAN 0015 BLUE CLAY 0120 BLCK SHLE 0128
CON	4	8	34- 403940 1902 4759000	706	10/53	4504	4		DRY						SCOTT D CLAY TPSL 0002 YLLW CLAY 0015 BLUE CLAY 0120 BLCK SHLE 0130
CON	4	9	34- 404960 1903 4758300	650	03/58	4504	4	FR	119	16	90	6	3/00	ST DO	MARKUESE L TPSL 0014 BLUE CLAY 0118 HPAN 0119 BLCK SHLE 0122
CON	4	9	34- 404980 1904 4758590	660	01/59	4504	4		DRY						MARKUESE L TPSL 0012 BLUE CLAY 0120 BLCK SHLE 0126
CON	4	16	34- 408830 1905 4757630	700	10/53	4504	4	FR	121	23	55	10	2/00	DO	MCCORMICK J GRVL 0013 BLUE CLAY 0120 BLCK SHLE 0128
CON	4	17	34- 410060 3764 4758820	700	08/70	4504	4	FR	102	20	50	3	8/00		ZANTINGH PETER BRWN TPSL 0020 BLUE CLAY 0101 BLCK HPAN 0102 BLCK SHLE 0105
CON	4	17	34- 410080 3763 4758760	700	07/70	4504	4	FR	102	20					ZANTINGH PETER BRWN TPSL 0014 BLUE CLAY 0101 BLCK HPAN 0102 BLCK SHLE 0108
CON	4	18	34- 410310 3890 4758840	700	06/71	2519	30	FR	94	60				ST DO	COENE G BLCK TPSL 0001 GREY CLAY 0094 GREY SAND 0095 GREY SHLE 0097
CON	4	19	34- 410870 1906 4758700	708	11/67	2901	5		DRY						VERBEEK A HPAN 0010 BLUE CLAY 0107 BLCK SHLE 0125
CON	4	19	34- 411050 3746 4758560	715	07/70	2901	5	FR	104	13	71	12	3/00	ST DO	VERBEEK A BRWN CLAY TPSL MSND 0002 YLLW CLAY HPAN 0012 BLUE CLAY 0080 BLUE CLAY STNS 0090 BLUE CLAY 0104 BLCK SHLE 0116
CON	4	20	34- 411450 3889 4758490	725	06/71	2519	30	FR	109	96				ST DO	VERBEEK G BLCK TPSL 0001 BRWN CLAY 0014 GREY CLAY 0109 BLCK SAND 0112
CON	4	21	34- 412420 1907 4758450	720	06/53	4504	4	FR	75	25	30	10	1/30	ST DO	FORBES B CLAY TPSL 0002 YLLW CLAY 0018 BLUE CLAY 0074 BLCK GRVL 0075

CON	4	23	34- 413705 1908 4758730	735	11/54	4504	4	FR	111	19	30	12	3/00	DO	MACLEAN A PRDG 0065 BLUE CLAY 0111 BLCK MSND GRVL 0126 (S 0111 02) SHLE 0130
CON	4	24	34- 414265 1910 4758500	745	08/54	4504	4	FR	70	29	45	5	2/00	DO	ANNETT C TPSL 0014 BLUE CLAY 0070 GRVL 0074
CON	4	24	34- 414285 1909 4758600	741	10/52	2510	4	FR	117	35	125	3	3/00	DO	SHEA M TPSL CLAY 0012 BLUE CLAY 0050 BLUE CLAY STNS 0080 BLUE CLAY 0117 FSND CLAY 0120 CSND HPAN 0122 (S 0121 05) BLCK SHLE 0126
CON	4	26	34- 415180 1912 4758500	735	02/62	2510	4	FR	116	27	120	2	4/00	ST DO	MINIELLY R TPSL CLAY 0014 BLUE CLAY 0061 MSND GRVL 0062 CLAY 0114 HPAN 0118 (S 0114 02) BLCK SHLE 0121
CON	4	26	34- 415200 1913 4758550	733	09/62	2510	4	FR	117	27	47	4	6/00	ST DO	MINIELLY R PRDG 0070 BLUE CLAY 0114 HPAN 0118 BLCK SHLE 0122
CON	4	26	34- 415645 1911 4758350	730	03/61	2510	4	FR	113	27	78	4	3/00	DO	MCEWEN A TPSL CLAY 0014 BLUE CLAY 0112 (S 0108 02) HPAN 0114 BLCK SHLE 0117
CON	4	27	34- 415700 1914 4758650	728	04/63	2510	4	FR	101	22	35	4	7/00	ST DO	HUYBERS J TPSL 0016 BLUE CLAY 0101 (S 0100 02) BLCK MSND 0105 BLCK SHLE 0109
CON	4	29	34- 416857 1916 4758550	725	07/62	2510	4		DRY						MINIELLY K YLLW TPSL 0015 CLAY MSND 0017 BLUE CLAY 0078 HPAN MUCK 0082 BLCK SHLE 0085
CON	4	29	34- 416870 1918 4758610	725	09/62	2510	4	FR	83	35	60	3	2/00	ST DO	MINIELLY K YLLW TPSL 0015 BLUE CLAY 0077 HPAN 0083 MSND 0084 BLCK SHLE 0108
CON	4	29	34- 416900 1919 4758650	725	01/64	1206	4		DRY						MINIELLY C TPSL 0001 YLLW CLAY 0019 BLUE CLAY 0090 BLCK MSND 0104 SHLE 0105 SHLE 0110 SHLE 0112
CON	4	29	34- 416907 1920 4758590	725	01/64	1206	4	FR	90	39	42	5	3/00	ST	MINIELLY C TPSL 0001 YLLW CLAY 0020 BLUE CLAY 0089 SHLE GRVL 0092
CON	4	29	34- 416950 1921 4758625	724	06/64	1206	4	FR	91	54	57	5	2/00	ST	MINIELLY C TPSL 0001 YLLW CLAY 0020 BLUE CLAY 0088 HPAN 0091 SHLE 0092
CON	4	29	34- 417070 1917 4758540	720	07/62	2510	4		DRY						MINIELLY K YLLW TPSL 0015 BLUE CLAY 0075 HPAN 0081 BLCK SHLE 0085
CON	4	29	34- 417458 1915 4758510	720	01/55	4504	4	FR	82	30	40	12	3/00	DO	MINIELLY A TPSL 0014 BLUE CLAY 0076 HPAN 0082 BLCK SHLE 0086
CON	4	30	34- 418025 1922 4758600	720	03/59	3307	4	FR	73	32				CO	SEMKOWICH L GRVL MSND 0003 CLAY STNS 0072 SLTE 0073 BLCK SHLE 0075
CON	5	1	34- 399590 4279 4759350	625	05/73	4504	4	FR	117	22	26	6	3/00	DO	CANINI P BRWN TPSL 0014 BLUE CLAY 0115 BLCK HPAN 0117 BLCK SHLE 0120
CON	5	2	34- 400640 2061 4759310	635	08/58	4516	4	FR	100	72	80	8	1/00	ST DO	WELLINGTON G CLAY 0050 GRVL 0053 CLAY 0060 GRVL 0063 CLAY 0100 ROCK 0102
CON	5	3	34- 400880 1929 4759300	640	10/65	2901	5		DRY						PENFORD K HPAN 0015 BLUE CLAY 0112 BLCK SHLE 0121
CON	5	3	34- 401270 1928 4760440	623	10/64	2901	4	FR	111	85					HARNESS B HPAN 0015 BLUE CLAY 0111 BLCK SHLE 0124
CON	5	3	34- 401300 1925 4760450	628	10/64	2901	4		DRY						HARNESS B HPAN 0015 BLUE CLAY 0109 BLCK SHLE 0116

MUNICIPALITY CONCESSION ETC	LOT	WELL NO	UTM EASTING NORTHING	ELEV FEET	DATE	DRILLER	CSG DIA INS	KIND OF WATER	WATER FOUND FEET	STAT LVL FEET	PUMP LVL FEET	TEST RATE GPM	TEST TIME HR/MN	WATER USE	OWNER/LOG/SCREEN DEPTHS IN FEET TO WHICH FORMATIONS EXTEND
PLYMPTON TOWNSHIP (CONTINUED....)															
CON	5	3	34- 401380 1927 4760350	622	10/64	2901	4		DRY						HARNESS B HPAN 0015 BLUE CLAY 0100 BLCK SHLE 0148
CON	5	3	34- 401380 1923 4760440	632	10/64	2901	4	FR	109	39					HARNESS B HPAN 0015 BLUE CLAY 0109 BLCK SHLE 0119
CON	5	3	34- 401400 1926 4760430	625	10/64	2901	4	FR	105	67					HARNESS B HPAN 0015 BLUE CLAY 0105 BLCK SHLE 0112
CON	5	3	34- 401560 1924 4760440	630	10/64	2901	4		DRY						HARNESS B TPSL HPAN 0015 BLUE CLAY 0109 BLCK SHLE 0114
CON	5	4	34- 401425 1934 4759340	642	06/67	5406	4		DRY						BROWN M YLLW CLAY 0012 BLUE CLAY 0114 BLCK SHLE 0130
CON	5	4	34- 401485 1930 4759300	642	05/64	2510	4		DRY						WARKENTIN C TPSL CLAY 0015 BLUE CLAY 0113 HPAN 0115 BLCK SHLE 0139
CON	5	4	34- 401500 1935 4759240	642	06/67	5406	4		DRY						BROWN M YLLW CLAY 0010 BLUE CLAY 0108 HPAN 0114 BLCK SHLE 0128
CON	5	4	34- 401550 1931 4759600	640	05/64	2510	4		DRY						WARKENTIN C TPSL CLAY 0015 BLUE CLAY 0100 CLAY GRVL 0101 BLUE CLAY 0110 BLCK SHLE 0115
CON	5	4	34- 401950 1932 4759825	644	05/64	2510	4	FR	110	40					WARKENTIN C TPSL CLAY 0015 BLUE CLAY 0110 HPAN 0112 BLCK SHLE 0117
CON	5	4	34- 401990 1933 4759920	630	05/64	2510	4		DRY						WARKENTIN C TPSL CLAY 0015 BLUE CLAY 0110 BLCK GRVL 0112 BLCK SHLE 0119
CON	5	5	34- 402645 1936 4759250	655	10/62	4504	5		DRY						DAWSON E TPSL 0011 BLUE CLAY 0122 BLCK SHLE 0130
CON	5	5	34- 402650 1937 4759150	656	10/62	4504	4		DRY						DAWSON E TPSL 0011 BLUE CLAY 0120 SHLE 0125
CON	5	17	34- 409902 4611 4758957	700	10/74	2901	4	FR	100	18	50	3	2/00	DO	GIBBS DON BLCK TPSL 0001 BRWN HPAN SAND 0014 GREY CLAY SAND 0100 BLCK SHLE 0115
CON	5	17	34- 409951 4610 4759019	700	10/74	2901	4	FR	100	18	50	5	2/00	DO	GIBBS DON BLCK TPSL 0001 BRWN HPAN SAND 0014 GREY CLAY SAND 0100 BLCK SHLE 0115
CON	5	19	34- 411300 4190 4759050	715	11/72	2901	5	FR	111	28	100	5	2/00	ST DO	SYLVESTER J BLCK TPSL 0002 BRWN HPAN 0014 BLUE CLAY STNS 0085 BRWN FSND 0095 GREY CLAY 0108 BLCK STNS 0109 GREY CLAY 0110 BLCK GRVL 0111 BLCK ROCK 0126
CON	5	23	34- 413250 3340 4758840	730	09/68	2901	5	FR	66	23	45	8	2/00	DO	MCCAW D L TPSL CLAY 0002 HPAN 0013 BLUE CLAY 0065 SLTE GRVL MSND 0072
CON	5	25	34- 414370 1938 4758800	714	09/53	4516	7	FR	125	50	60	3	4/00	DO	MINIELLY R CLAY 0120 GRVL 0122 SHLE 0125
CON	5	27	34- 415810 1939 4758815	730	09/62	2510	4	FR	101	25	30	4	3/00	ST DO	HART G YLLW TPSL 0016 BLUE CLAY 0101 (S 0100 02) MSND 0104 BLUE CLAY 0107

CON	5	27	34- 1940	416100 4758735	728	03/66	1206	4	FR	100	72	72	4	12/00	CO	DHO OBDN 0006 BLUE CLAY 0099 BLCK GRVL 0103 (S 0099 04)
CON	5	29	34- 1941	416900 4758830	725	05/54	2510	4			70					GRIEVE J TPSL CLAY 0014 BLUE CLAY 0038 BLUE CLAY MSND 0042 BLUE CLAY 0085 CLAY 0090 BLCK SHLE 0095
CON	5	29	34- 1942	416900 4758830	725	05/54	2510	4			50	97				GRIEVE J TPSL CLAY 0014 BLUE CLAY 0038 BLUE CLAY MSND 0042 BLUE CLAY 0085 BLUE CLAY 0090 BLCK SHLE 0097
CON	5	29	34- 4152	417100 4758700	725	07/72	2510	4		DRY						MCLEAN R BRWN TPSL 0002 YLLW CLAY 0012 BLUE CLAY 0086 BLCK HPAN 0088 BLCK SHLE 0103
CON	5	29	34- 4153	417100 4758730	725	08/72	2510	4		DRY						MCLEAN R BRWN TPSL 0002 YLLW CLAY 0012 BLUE CLAY 0089 BLCK HPAN 0090 BLCK SHLE 0099
CON	5	29	34- 4177	417120 4758700	720	10/72	2607	36	FR	30	30				DO	MCLEAN R BRWN CLAY STNS 0015 GREY CLAY 0030 GREY SAND STNS 0032 GREY CLAY 0042
CON	5	29	34- 1945	417200 4758750	723	11/67	2510	4		DRY						MINIELLY G TPSL CLAY 0015 BLUE CLAY 0085 HPAN 0088 BLCK SHLE 0097
CON	5	29	34- 1944	417200 4758800	724	11/67	2510	4		DRY						MINIELLY G YLLW TPSL CLAY 0015 MSND 0022 BLUE CLAY 0083 HPAN 0089 BLCK SHLE 0094
CON	5	29	34- 1946	417250 4758780	724	11/67	2510	4		DRY						MINIELLY G TPSL CLAY 0015 BLUE CLAY 0082 HPAN 0084 MSND 0086 BLCK SHLE 0100
CON	5	29	34- 1943	417450 4758750	722	05/54	2510	4	FR	84	38	88	3	10/00	ST DO	GRIEVE J TPSL CLAY 0014 BLUE CLAY 0038 BLUE CLAY MSND 0040 BLUE CLAY 0082 HPAN GRVL 0083 HPAN CLAY MSND 0084 BLCK FSND 0088 BLCK GRVL 0090 CLAY MSND 0091
CON	5	30	34- 1947	418050 4758700	732	03/61	2510	4		DRY						WILLIAMSON R TPSL CLAY 0014 BLUE CLAY 0078 HPAN 0083 BLCK SHLE 0102
CON	5	30	34- 1948	418100 4758730	732	03/61	2510	4	FR	73	35			4/00		WILLIAMSON R TPSL CLAY 0014 BLUE CLAY 0075 HPAN 0079 BLCK SHLE 0085
CON	6	3	34- 1950	400880 4761870	620	07/52	4504	4	FR	109	20	55	10	2/30	ST DO	CAMPBELL W CLAY TPSL 0002 YLLW CLAY 0014 BLUE CLAY 0070 BLUE CLAY 0107 CLAY SHLE HPAN 0109 BLCK SHLE 0115
CON	6	3	34- 1949	400925 4761930	619	07/52	4504	4		DRY						CAMPBELL W CLAY TPSL 0002 YLLW CLAY 0015 BLUE CLAY 0106 BLCK SHLE 0116
CON	6	3	34- 1953	401325 4760600	627	04/63	2510	4	FR	109	40	70	3	10/00	DO	CAMPBELL E YLLW TPSL 0016 BLUE CLAY 0094 CLAY 0109 (S 0108 02) HPAN 0110 MSND 0112 BLCK SHLE 0122
CON	6	3	34- 1954	401380 4761850	630	08/66	2901	6	FR	115	30	45	20	2/00	ST DO	PAYNE N CLAY MSND 0002 HPAN 0012 BLUE CLAY STNS 0113 ROCK SHLE 0118
CON	6	3	34- 1951	401390 4761650	631	04/62	5406	4		DRY						CAMPBELL E CLAY STNS 0012 GREY CLAY 0106 BLUE CLAY MSND 0112 BLCK SHLE 0124
CON	6	3	34- 1952	401430 4761900	629	04/62	5406	4	FR	118	20	126	1	2/00	DO	CAMPBELL E MSND CLAY STNS 0012 GREY CLAY 0106 BLCK CLAY MSND 0112 BLCK SHLE 0126

MUNICIPALITY CONCESSION ETC	LOT	WELL NO	UTM EASTING NORTHING	ELEV FEET	DATE	DRILLER	CSG DIA INS	KIND OF WATER	WATER FOUND FEET	STAT LVL FEET	PUMP LVL FEET	TEST RATE GPM	TEST TIME HR/MN	WATER USE	OWNER/LOG/SCREEN DEPTHS IN FEET TO WHICH FORMATIONS EXTEND
PLYMPTON TOWNSHIP (CONTINUED....)															
CON	6	4	34- 401600 3812 4761700	630	12/70	2901	5	FR	106	36	60	12	4/00	ST DO	PASCOE D BRWN TPSL 0002 YLLW HPAN 0012 BLUE CLAY STNS 0045 BLUE CLAY 0106 BLCK GRVL STNS 0108 BLCK ROCK 0116
CON	6	4	34- 401921 4612 4761864	630	11/74	2901	6	FR	110	35	60	4	2/00	ST DO	HOEY ERNEST BLCK TPSL 0001 BRWN HPAN SAND 0003 BRWN GRVL 0009 BRWN HPAN SAND 0014 BLUE CLAY SAND 0110 BLCK SHLE 0128
CON	6	7	34- 403554 4511 4761619	655	10/74	2552	36	FR	12	12	40			ST DO	STEWARDSON BRWN CLAY 0012 BLUE CLAY 0040
CON	6	12	34- 406540 3922 4761600	665	07/71	2519	30	FR	106	38				ST DO	VANDERWIELEN J BLCK TPSL 0001 BRWN CLAY 0013 GREY CLAY STNS 0106 GREY SAND GRVL 0107
CON	6	12	34- 406900 1955 4761550	668	08/67	5406	4	FR	109	48	65	10	2/00	DO	KERRIGAN L BLUE CLAY 0108 MSND GRVL 0109 BLCK SHLE 0121
CON	6	14	34- 408100 1956 4761440	668	09/53	4516	4	FR	60	40	50	4	2/00	ST DO	KING J CLAY 0075 GRVL 0080
CON	6	16	34- 408990 1957 4761520	674	02/55	2510	4		DRY						WRIGHT F TPSL CLAY 0015 BLUE CLAY 0081 HPAN 0083 BLCK SHLE 0095
CON	6	16	34- 409035 1958 4761500	674	02/55	2510	4	FR	78	15	20	5	10/00	ST IR	WRIGHT F TPSL CLAY 0012 BLUE CLAY 0079 HPAN 0081 BLCK SHLE 0082
CON	6	18	34- 410550 3590 4761500	680	08/69	2901	5	FR	79	15	18	1	2/00	ST DO	PHIBBS J BLCK CLAY TPSL 0001 YLLW TPSL HPAN 0012 BLUE CLAY 0019 BLCK GRAT BLDR 0020 BLUE CLAY SHLE 0079 BLCK SHLE 0090
CON	6	18	34- 410640 1959 4761540	675	12/66	2901	5	FR	78	40	69	2	2/00	DO	PHIBBS J BLCK TPSL 0002 BRWN HPAN 0014 BLUE CLAY 0078 BLCK SHLE 0083
CON	6	19	34- 410770 1960 4761500	682	08/55	1206	4	FR	78	42	60	2	4/00	ST DO	FISHER G TPSL CLAY 0012 BLUE CLAY 0078 HPAN SHLE STNS 0080 BLCK SHLE 0081
CON	6	21	34- 412170 1962 4761440	683	04/56	2510	4	FR	103	15	18	3	8/00	DO	CAMPBELL H GRVL 0010 BLUE CLAY 0103 HPAN 0105 BLCK SHLE 0109
CON	6	21	34- 412440 1963 4761430	682	01/59	2510	4	FR	104	17	32	3	10/00	DO	CAMPBELL B TPSL MSND 0011 BLUE CLAY 0032 CLAY MSND 0034 CLAY GRVL 0063 CLAY 0102 (S 0086 03) CSND 0104 GRVL 0106 BLCK SHLE 0108
CON	6	21	34- 412450 1961 4761340	685	04/56	2510	4		DRY						CAMPBELL H GRVL 0005 YLLW CLAY 0014 BLUE CLAY 0098 HPAN 0099 BLCK SHLE 0105
CON	6	22	34- 413050 4231 4761430	710	02/73	2510	4	FR	103	16	36	5	2/30	ST DO	SHEA H BRWN TPSL 0002 YLLW CLAY 0015 BLUE CLAY 0103 BLCK HPAN 0111 BLCK SHLE ROCK 0121
CON	6	24	34- 414330 4340 4761390	725	06/73	2901	5	FR	107	30	107	4	2/00	DO	MCPHEARSON G BLCK TPSL 0002 BRWN HPAN CSND 0014 BLUE CLAY CSND 0075 BLUE CLAY 0104 BLCK GRVL 0106 BLCK SHLE 0125

```
CON     6  25   34-  414675   724 09/71  2510   4  FR    52   16   25    3  2/00 DO    ANJEMA R
                3979 4761410                                                           BRWN TPSL 0002 YLLW CLAY 0015 BLUE CLAY
                                                                                       0052 BLCK SAND 0056 (S   0054 02 )
CON     6  26   34-  415650   732 10/53  2510   4  FR   113   30   45    5  3/00 DO    DODGE E
                1964 4761397                                                           TPSL CLAY 0012 BLUE CLAY 0112 HPAN MSND
                                                                                       GRVL 0114 BLCK SHLE 0115
CON     6  29   34-  417070   744 04/52  2510   4  FR   118   25         6  6/00 ST DO MAGEE W
                1965 4761200                                                           TPSL CLAY 0012 BLUE CLAY 0065 MSND CLAY
                                                                                       0070 BLUE CLAY 0114 HPAN GRVL MSND 0119
                                                                                       BLCK SHLE 0129
CON     6  30   34-  417970   740 06/50  4516   4  FR   107   35   60    3        ST  MAW N
                1966 4761340                                                           CLAY 0088 GRVL SHLE 0107
CON     7   1   34-  400125   629 04/64  4504   4       DRY                            HARRISON R
                1967 4762020                                                           TPSL 0020 BLUE CLAY 0101 HPAN 0103 BLCK
                                                                                       SHLE 0111
CON     7   1   34-  400125   629 04/64  4504   4       DRY                            HARRISON R
                1968 4762020                                                           TPSL 0020 BLUE CLAY 0101 HPAN 0103 BLCK
                                                                                       SHLE 0110
CON     7   2   34-  400310   619 11/64  4504   4       DRY                            HARRISON R
                1969 4762090                                                           TPSL 0012 BLUE CLAY 0102 BLCK SHLE 0106
CON     7   3   34-  401450   625 11/70  2607  36  FR    6    6                  DO    CAMPBELL GEORGE
                3805 4763050                                                           BRWN CLAY 0002 MSND 0006 BLUE CLAY 0021
CON     7   3   34-  401534   625 10/74  2552  36  FR    6    5   20             DO    CAMPBELL G
                4510 4762837                                                           BRWN GRVL SAND 0006 BLUE CLAY 0022
CON     7   5   34-  402500   635 06/70  2901   5  FR   113   27   58   18  2/00 ST DO LOVE R
                3751 4762100                                                           BRWN CLAY TPSL 0002 YLLW CLAY HPAN 0012
                                                                                       BLUE CLAY STNS 0111 BLCK SHLE GRVL 0113
                                                                                       BLCK SHLE 0126
CON     7   5   34-  402700   639 06/67  2605   4       DRY                            KIRBY C
                1971 4761950                                                           BLCK TPSL 0002  RED CLAY 0021 BLUE CLAY
                                                                                       0104 HPAN 0106 BLCK SHLE RCCK 0119
CON     7   5   34-  402720   640 06/67  2605   4       DRY                            KIRBY S
                1970 4761940                                                           BLCK TPSL 0002  RED CLAY 0022 BLUE CLAY
                                                                                       0106 HPAN 0109 BLCK SHLE RCCK 0122
CON     7   5   34-  402740   640 09/68  1916   4       DRY                            KIRBY SYD
                3276 4761940                                                           MSND CLAY 0012 GREY CLAY 0102 HPAN 0114
                                                                                       BLCK SHLE 0122
CON     7   5   34-  402750   640 09/68  1916   4       DRY                            KIRBY SYD
                3277 4761950                                                           MSND CLAY 0012 GREY CLAY 0100 HPAN 0114
                                                                                       BLCK SHLE 0115
CON     7   5   34-  403280   650 09/68  1916   4       DRY                            KIRBY SYD
                3316 4761900                                                           MSND CLAY 0012 GREY CLAY 0100 HPAN 0114
                                                                                       BLCK SHLE 0130
CON     7   6   34-  403230   650 07/69  1903   4  FR   118   46  120        4/00     MACDOUGALL J
                3500 4761950                                                           FILL 0002 BLUE CLAY 0112 HPAN 0120
CON     7   6   34-  403290   641 05/64  2901   4       DRY                            KERRIGAN D
                1973 4761999                                                           CLAY TPSL 0002 HPAN 0015 BLUE CLAY 0115
                                                                                       BLCK SHLE 0120
CON     7   6   34-  403300   640 05/64  2901   4       DRY                            KERRIGAN D
                1972 4761950                                                           CLAY TPSL 0002 HPAN 0015 BLUE CLAY 0115
                                                                                       BLCK SHLE 0120
CON     7   6   34-  403350   640 05/64  2901   4       DRY                            KERRIGAN D
                1974 4761900                                                           HPAN TPSL 0015 BLUE CLAY 0118 BLCK SHLE
                                                                                       0124
CON     7   7   34-  403350   640 07/61  2510   4  FR   117   63  120    2  4/00      JACKSON H
                1983 4762275                                                           TPSL 0012 BLUE CLAY 0111 CLAY 0117 BLCK
                                                                                       SHLE 0123
CON     7   7   34-  403355   640 07/61  2510   4  FR   117   63  116        4/00     JACKSON H
                1984 4762330                                                           TPSL CLAY 0012 BLUE CLAY 0109 CLAY 0111
                                                                                       BLUE CLAY 0116 HPAN 0118 BLCK SHLE 0123
```

MUNICIPALITY CONCESSION ETC	LOT	WELL NO	UTM EASTING NORTHING	ELEV FEET	DATE	DRILLER	CSG DIA INS	KIND OF WATER	WATER FOUND FEET	STAT LVL FEET	PUMP LVL FEET	TEST RATE GPM	TEST TIME HR/MN	WATER USE	OWNER/LOG/SCREEN DEPTHS IN FEET TO WHICH FORMATIONS EXTEND
PLYMPTON TOWNSHIP (CONTINUED....)															
CON	7	7	34- 403370 1981 4762075	638	08/56	2510	4	FR	116	42		180	12/00	ST DO	JACKSON H TPSL CLAY 0012 BLUE CLAY 0111 CLAY 0116 HPAN 0118 BLCK SHLE 0125
CON	7	7	34- 403395 1982 4762180	640	12/58	2510	4	FR	116	42	62	4	8/00	DO	JACKSON H TPSL CLAY 0012 BLUE CLAY 0111 CLAY 0116 HPAN 0118 BLCK SHLE 0123
CON	7	7	34- 403400 1976 4762215	630	08/55	2510	4		DRY						JACKSON H TPSL CLAY 0012 BLUE CLAY 0070 BLUE CLAY 0109 GRVL 0110 BLCK SHLE 0133
CON	7	7	34- 403400 1975 4762275	635	08/55	2510	4	FR	110	20	110	15			JACKSON H TPSL CLAY 0012 BLUE CLAY 0070 BLUE CLAY 0110 GRVL 0111 BLCK SHLE 0133
CON	7	7	34- 403400 1979 4762325	640	08/55	2510	4		DRY						JACKSON H TPSL CLAY 0012 BLUE CLAY 0110 BLCK SHLE 0133
CON	7	7	34- 403410 1986 4762370	645	07/61	2510	4	FR	118	63	120	2	4/00	DO	JACKSON H TPSL CLAY 0012 BLUE CLAY 0110 CLAY 0115 BLUE CLAY 0117 (S 0115 07) HPAN 0118 BLCK SHLE 0122
CON	7	7	34- 403450 1985 4762330	645	07/61	2510	4		DRY						JACKSON H TPSL CLAY 0012 BLUE CLAY 0117 HPAN 0118 BLCK SHLE 0128
CON	7	7	34- 403470 1980 4762260	640	08/55	2510	4	FR	110	20	110		3/00	ST DO	JACKSON H TPSL CLAY 0012 BLUE CLAY 0110 GRVL 0111 BLCK SHLE 0133
CON	7	7	34- 403495 1978 4762315	633	08/55	2510	4		DRY						JACKSON H TPSL CLAY 0012 BLUE CLAY 0110 BLCK SHLE 0133
CON	7	7	34- 403680 1977 4762230	633	08/55	2510	4		DRY						JACKSON H TPSL CLAY 0012 BLUE CLAY 0110 BLCK SHLE 0133
CON	7	15	34- 408748 4607 4761745	670	08/74	2901	5		DRY						SCHOORMAN J BLCK TPSL 0001 BRWN HPAN SAND 0013 BLUE CLAY SAND 0087 BLCK SHLE 0101
CON	7	15	34- 408751 4605 4761758	670	08/74	2901	5		DRY						SCHOORMAN J BLCK TPSL 0001 BRWN HPAN SAND 0013 BLUE CLAY SAND 0087 BLCK SHLE 0101
CON	7	15	34- 408762 4606 4761749	670	08/74	2901	5		DRY						SCHOORMAN J BLCK TPSL 0001 BRWN HPAN SAND 0013 BLUE CLAY SAND 0087 BLCK SHLE 0101
CON	7	16	34- 409080 4259 4762850	660	05/73	2901	5	FR	76	25	80	2	4/00	DO	BUTTLER B TPSL 0002 YLLW HPAN 0010 BLUE CLAY 0075 GRVL 0076 BLCK ROCK 0091
CON	7	19	34- 410999 1987 4762880	677	07/53	2510	5	FR	81	19	19	6	3/00	ST DO	SCOTT M TPSL CLAY 0014 BLUE CLAY 0081 HPAN 0084 BLCK SHLE 0088
CON	7	19	34- 411200 4174 4762830	675	09/72	2901	5	FR	81	20	91		4/00	ST DO	VANDERTIL J BRWN TPSL 0002 YLLW HPAN 0014 BLUE CLAY STNS 0081 BLCK ROCK 0091

```
CON     7  20   34-  411870   684 03/67  2510    4  FR    78    8   85    1  6/00 DO    VERHOEVEN A
                1990 4761640                                                            YLLW TPSL 0015 BLUE CLAY 0040 CLAY 0053
                                                                                        BLUE CLAY 0076 HPAN 0078 BLCK SHLE 0084
CON     7  20   34-  411900   683 06/67  2607   36  FR    81    8   80    2  1/00 ST DO VERHOVEN A
                1988 4761650                                                            BLUE CLAY 0080 MSND 0081 ROCK 0082
CON     7  20   34-  411900   683 03/67  2510    4  FR    79    8   85    1  5/00       VERHOVEN A
                1989 4761700                                                            YLLW TPSL 0015 BLUE CLAY 0078 HPAN 0080
                                                                                        BLCK SHLE 0086
CON     7  22   34-  413110   698 03/56  2510    4  FR   106   10   10    7  3/00 DO    FLEMING G
                1991 4761600                              FR   111                      FILL 0002 YLLW CLAY 0014 BLUE CLAY 0055
                                                                                        CLAY GRVL 0060 BLUE CLAY 0106 BLCK GRVL
                                                                                        0110 BLCK SHLE 0111 GREY SHLE 0112
CON     7  23   34-  413718   725 06/74  4504    4  FR   104   17   49    5  6/00 DO    LICHTY J
                4461 4762925                                                            BRWN TPSL 0012 BLUE CLAY 0101 BLCK HPAN
                                                                                        0104 BLCK SHLE 0108
CON     7  25   34-  415176   728 05/74  2901    4  FR   108   22   70    6  2/00 DO    LUCAS KURT
                4534 4762640                                                            BLCK TPSL 0001 BRWN HPAN SAND 0015 BLUE
                                                                                        CLAY SAND 0108 BLCK SHLE 0121
CON     7  26   34-  415200   750 02/63  2510    4  FR    57   13   30    4  6/00 ST DO BROUWER A
                1992 4762400                                                            YLLW TPSL 0015 BLUE CLAY 0055 GRVL 0059
                                                                                        (S   0058 02 ) BLUE CLAY 0060
CON     7  30   34-  417790   745 04/73  2510    4  FR   103   32   38    5  2/00 ST DO BOOMEN G
                4237 4761600                                                            BRWN TPSL 0002 YLLW CLAY 0012 BLUE CLAY
                                                                                        0103 BLCK HPAN 0109 BLCK HPAN ROCK 0112
CON     7  30   34-  417860   745 03/73  2510              DRY                           BOOMEN G
                4240 4761700                                                            BRWN TPSL 0002 YLLW CLAY 0015 BLUE CLAY
                                                                                        0104 BLCK HPAN FSND 0107 BLCK SHLE ROCK
                                                                                        0122
CON     7  30   34-  417900   760 05/55  2510    4  FR   105   25   40    5  4/00 ST DO BOOMEN G
                1995 4761500                                                            FILL TPSL CLAY 0015 BLUE CLAY 0058 BLUE
                                                                                        CLAY GRVL 0062 BLUE CLAY 0105 HPAN 0108
                                                                                        (S   0106 06 ) BLCK SHLE 0112
CON     7  30   34-  418120   750 09/57  2510       FR    58   25   58    3  8/00 DO    ANDERSON S
                1996 4761645                                                            TPSL CLAY 0014 BLUE CLAY 0058 GRVL 0060
                                                                                        CLAY STNS 0062 (S   0060 02 )
CON     7  30   34-  418130   750 08/50  4516    4  FR   108   85   88    2        DO    CAMPBELL H
                1994 4761995                                                            CLAY 0100 GRVL SHLE 0108
CON     7  30   34-  418130   770 07/50  4516    4        DRY                           CAMPBELL H
                1993 4762415                                                            CLAY 0100 GRVL 0108 SHLE 0189
CON     8   2   34-  400950   615 11/69  2901    5  FR    99    6    8    1 48/00 ST DO MASTENBROEK WM
                3587 4764000                                                            BRWN CLAY TPSL 0002 YLLW CLAY HPAN 0010
                                                                                        BLUE CLAY STNS 0099 BLCK SHLE 0116
CON     8   5   34-  402550   630 10/69  2901    5  FR   103   10   60    3  8/00 ST DO LESSY M
                3551 4764550                                                            BLCK TPSL CLAY 0002 YLLW HPAN CLAY 0012
                                                                                        BLUE CLAY 0103 BLCK CLAY STNS 0104 BLCK
                                                                                        ROCK 0118
CON     8   6   34-  403360   660 08/65  2510    4  FR   110   30   70    4  4/00       JACKSON H
                1998 4763450                                                            TPSL CLAY 0015 BLUE CLAY 0110 (S   0102
                                                                                        02 ) FSND 0111 BLCK SHLE 0114
CON     8   6   34-  403400   640 01/54  2510    6  FR   107   10  108    2 18/00 CO DO MARINE RADIO STATION
                1997 4764450                                                            TPSL CLAY 0012 BLUE CLAY 0107 HPAN SHLE
                                                                                        GRVL 0108 BLCK SHLE 0112
CON     8   9   34-  405160   650 12/49  2901    6  FR   112   27   37       12/00 DO    MCRAE D
                1999 4764350                                                             RED HPAN 0010 HPAN MSND 0012 BLUE CLAY
                                                                                        0080 CLAY GRVL 0100 BLUE CLAY 0112
CON     8  10   34-  405440   655 06/68  4504    4        DRY                           WIELAND WM
                3279 4764480                                                            TPSL 0012 BLUE CLAY 0105 BLCK SHLE 0108
CON     8  10   34-  405730   650 05/50  2901    4  FR   110   27       24/00 DO    CURRAH A
                2000 4764340                                                            TPSL MSND 0002 YLLW CLAY 0015 BLUE CLAY
                                                                                        0108 GRVL 0110 BLCK SHLE 0115
```

MUNICIPALITY CONCESSION ETC	LOT	WELL NO	UTM EASTING NORTHING	ELEV FEET	DATE	DRILLER	CSG DIA INS	KIND OF WATER	WATER FOUND FEET	STAT LVL FEET	PUMP LVL FEET	TEST RATE GPM	TEST TIME HR/MN	WATER USE	OWNER/LOG/SCREEN DEPTHS IN FEET TO WHICH FORMATIONS EXTEND
PLYMPTON TOWNSHIP (CONTINUED....)															
CON	8	10	34- 405740 2001 4764410	650	10/66	2901			DRY						KIRKHAM A HPAN 0015 BLUE CLAY 0030 BLCK GRVL CLAY 0045 BLUE CLAY 0103 BLCK ROCK 0113
CON	8	10	34- 405760 3278 4764270	655	05/68	4504	4		DRY						WIELAND WM TPSL 0012 BLUE CLAY 0104 HPAN 0105 BLCK SHLE 0110
CON	8	12	34- 406575 2002 4764070	655	10/61	2510	4	FR	100	22	32	5	6/00	DO	DONKERS A TPSL CLAY 0012 BLUE CLAY 0100 (S 0099 04) BLCK MSND 0101 BLCK SHLE 0103
CON	8	15	34- 408603 4545 4764354	655	10/74	2901	4	FR	64	25	85	2	2/00	ST DO	SYMINGTON T BLCK TPSL 0001 BRWN HPAN SAND 0014 BLUE CLAY SAND 0084 BLCK SHLE 0098
CON	8	15	34- 408900 4171 4764350	650	07/72	2901	5	FR	85	31	31	10	2/00	DO	WHITELY L BLCK TPSL 0002 BRWN HPAN 0015 BLUE CLAY STNS 0084 BLCK GRVL 0085 BLCK ROCK 0091
CON	8	16	34- 408999 2005 4763610	650	05/68	4504	4		DRY						BURNLEY MARTIN TPSL 0014 BLUE CLAY 0078 HPAN 0083 BLCK SHLE 0088
CON	8	16	34- 409000 2004 4763620	650	05/68	4504	4		DRY						BURNLEY MARTIN TPSL 0014 BLUE CLAY 0080 HPAN 0082 BLCK SHLE 0090
CON	8	16	34- 409005 2003 4763575	660	07/65	2901	5	FR	73	11	65	3	2/00	DO	BURNLEY M CLAY TPSL 0002 HPAN 0010 BLUE CLAY 0065 HPAN ROCK 0073 BLCK ROCK 0077
CON	8	16	34- 409156 4515 4763474	655	09/74	5407	4	FR	69	7	25	3	2/00	ST DO	BURNLEY LORNE BRWN TPSL 0002 YLLW CLAY 0010 BLUE CLAY 0069 BLCK HPAN 0071 BLCK SHLE ROCK 0074
CON	8	16	34- 409163 4514 4763484	655	09/74	5407	4	FR	70	7	84	2	2/00	DO	BURNLEY LORNE BRWN TPSL 0002 YLLW CLAY 0010 BLUE CLAY 0069 BLCK HPAN 0070 BLCK SHLE ROCK 0084
CON	8	18	34- 410580 2006 4764140	673	10/62	2510	4	FR	80	14	15	4	4/00	ST DO	JARDINE B TPSL CLAY 0015 BLUE CLAY 0075 HPAN 0084 ROCK 0085
CON	8	20	34- 411550 2008 4763290	680	12/61	2510	4		DRY						VERHOEVEN TPSL CLAY 0015 BLUE CLAY 0072 HPAN 0076 BLCK SHLE 0083
CON	8	20	34- 411555 2009 4763350	680	12/61	2510	4	FR	76	12	75	2	5/00	ST DO	VERHOEVEN A TPSL CLAY 0015 BLUE CLAY 0075 HPAN 0076 BLCK SHLE 0080
CON	8	20	34- 411940 4074 4763100	685	03/72	2552	36	FR	75	20				ST	VER HOEVEN A BRWN CLAY 0012 BLUE CLAY 0075
CON	8	23	34- 413780 3366 4764150	700	11/68	2510	4	FR	102	24	35	6	5/00	ST DO	RAMSEY RONALD TPSL GRVL 0012 BLUE CLAY 0102 HPAN 0108 (S 0102 02) BLCK SHLE 0110
CON	8	25	34- 414704 2010 4764150	686	03/49	2510	4	FR	102	22	25	5	4/00	ST DO	BRUSH P CLAY 0098 HPAN 0102 BLCK GRVL 0105 BLCK SHLE 0113
CON	8	27	34- 416155 2011 4764080	730	07/59	2510	4	FR	110	37	70	3	8/00	ST DO	HYBERS T TPSL CLAY 0014 BLUE CLAY 0036 CLAY MSND 0045 BLUE CLAY 0108 HPAN 0113 BLCK SHLE 0118

```
CON     8  27  34-  416200   730 10/59  2510   4  FR   112   30   43   4  6/00 DO    HUYBERS T
                2012 4764030                                                         YLLW CLAY 0014 BLUE CLAY 0100 HPAN 0111
                                                                                     BLCK GRVL 0112 BLCK SHLE 0125
CON     8  29  34-  417100   720 01/57  2510   6  FR    58   19   58   2  4/00 DO    RAMSAY F
                2013 4763880                                                         TPSL CLAY 0014 BLUE CLAY 0055 HPAN 0065
                                                                                     BLUE CLAY 0108 HPAN 0111 BLCK SHLE 0120
CON     8  29  34-  417470   735 04/73  2510   4  FR   110   27   33   5  2/00 ST DO OVERHOLT M
                4238 4763800                                                         BRWN TPSL 0002 YLLW CLAY 0014 BLUE CLAY
                                                                                     0056 BLCK SAND 0057 BLUE CLAY 0109 BLCK
                                                                                     HPAN 0112 BLCK SHLE ROCK 0114
CON     8  29  34-  417500   735 03/73  2510          DRY                            OVERHOLT M
                4239 4763830                                                         BRWN TPSL 0002 YLLW CLAY 0015 BLUE CLAY
                                                                                     0065
CON     8  30  34-  418200   737 08/61  2510   4  FR    54   27   55   3  3/00 DO    VANOS J
                2014 4763420                                                         TPSL CLAY 0014 BLUE CLAY 0054 (S    0051
                                                                                     09 ) GRVL CLAY 0056 CLAY GRVL 0060
CON     9   7  34-  403950   635 08/62  2901   4  FR   107   40   80   5  2/00 DO    KOZACHUK J
                2015 4764975                                                         CLAY TPSL 0003 YLLW HPAN 0014 BLUE CLAY
                                                                                     0105 BLCK SHLE 0119
CON     9   9  34-  405050   640 06/70  2901   5          DRY                        SCOTT L
                3748 4765650                                                         BLCK CLAY TPSL 0003 YLLW CLAY HPAN 0012
                                                                                     BLUE CLAY 0092 BLCK CLAY 0102
CON     9   9  34-  405130   640 05/70  2901   5          DRY                        SCOTT L
                3752 4765700                                                         BLCK CLAY TPSL 0002 YLLW CLAY HPAN 0012
                                                                                     BLUE CLAY 0092 BLCK CLAY 0102 BLCK SHLE
                                                                                     0116
CON     9  11  34-  406330   630 04/57  4504   4  FR    98   19   47  12  3/00 ST DO SCOTT L
                2016 4764870                                                         TPSL 0014 BLUE CLAY 0097 HPAN 0098 BLCK
                                                                                     SHLE 0100
CON     9  13  34-  407070   662 04/57  4504   4  FR   100   16   20  12  2/30 ST DO MCFARLANE A
                2017 4764550                                                         TPSL 0015 BLUE CLAY 0098 HPAN 0100 BLCK
                                                                                     SHLE 0102
CON     9  14  34-  407845   660 03/59  4504   4  FR    88   18   20  12  8/00 ST DO SCOTT F
                2018 4764540                                                         TPSL 0014 BLUE CLAY 0087 HPAN 0088 BLCK
                                                                                     SHLE 0091
CON     9  14  34-  408200   680 08/65  1404   4          DRY                        BRANDON J
                2019 4764460                                                          RED CLAY 0023 BLUE CLAY 0073 GRVL 0078
                                                                                     LMSN 0080 GRVL 0081 HPAN 0083 BLCK SHLE
                                                                                     0089
CON     9  14  34-  408200   665 08/65  1404   4  FR    85   27   50  20  3/00 ST DO BRANDON J
                2020 4764500                                                          RED CLAY 0017 BLUE CLAY 0072 GRVL 0073
                                                                                     LMSN 0082 HPAN 0085 BLCK SHLE 0087
CON     9  15  34-  408500   670 04/60  2510   4  FR    82   15   30   5  8/00 DO    SYMINGTON J
                2021 4764550                                                         TPSL CLAY 0015 BLUE CLAY 0082 HPAN 0084
                                                                                     BLCK SHLE 0087
CON     9  15  34-  408800   650 09/72  2901   5  FR    80   31   50  10  2/00 ST DO LUNAM D
                4172 4764450                                                         BLCK TPSL 0001 BRWN HPAN 0014 BLUE CLAY
                                                                                     STNS 0080 BLCK GRVL SAND 0083 BLCK ROCK
                                                                                     0091
CON     9  19  34-  411100   660 10/65  2901   5  FR    78   20   27  12  2/00 DO    WRIGHT W
                2007 4765610                                                         TPSL HPAN 0010 BLUE CLAY 0077 BLCK SHLE
                                                                                     0079
CON     9  21  34-  412660   670 06/50  4516   4  FR    82   20                  DO    MCKINLEY F
                2022 4765520                                                         CLAY 0071 GRVL 0082 HPAN 0084
CON     9  22  34-  412730   678 05/50  4516   4  FR    84   20   55   3       ST DO MCKINLEY A
                2023 4764480                                                         CLAY 0075 GRVL 0084
CON     9  22  34-  412820   681 01/66  2510   4  FR    77   14   16   4  5/00 DO    SMITH R
                2024 4765400                                                         YLLW TPSL 0015 BLUE CLAY 0055 HPAN 0088
                                                                                     (S    0082 16 ) BLCK SHLE 0098
```

MUNICIPALITY CONCESSION ETC	LOT	WELL NO	UTM EASTING NORTHING	ELEV FEET	DATE	DRILLER	CSG DIA INS	KIND OF WATER	WATER FOUND FEET	STAT LVL FEET	PUMP LVL FEET	TEST RATE GPM	TEST TIME HR/MN	WATER USE	OWNER/LOG/SCREEN DEPTHS IN FEET TO WHICH FORMATIONS EXTEND
PLYMPTON TOWNSHIP (CONTINUED....)															
CON	9	23	34- 413800 2025 4764270	682	03/61	2510	4	FR	108	22	25	5	4/00	DO	RAMSEY R TPSL MSND 0013 BLUE CLAY 0103 HPAN 0112 (S 0104 08)
CON	9	30	34- 418200 2026 4764200	735	05/61	2510	4	FR	58	24	58	3	3/00	DO	BOERE J TPSL CLAY 0015 BLUE CLAY 0058 (S 0055 07) MSND 0060 BLUE CLAY 0062
CON	10	9	34- 405215 2028 4767100	640	10/61	2901	4		DRY						SYMINGTON C TPSL MSND 0003 YLLW CLAY 0012 BLUE CLAY 0100 BLUE CLAY MSND 0110 BLCK ROCK 0122
CON	10	9	34- 405218 4527 4767169	35	06/74	2901	4	FR	106	35	80	10	2/00	DO	BRAAKSMA JOHN BLCK TPSL 0001 BRWN HPAN SAND 0014 BLUE CLAY SAND 0106 BLCK SHLE 0118
CON	10	9	34- 405253 4528 4767149	635	06/74	2901	5		DRY						BRAAKSMA JOHN BLCK TPSL 0001 BRWN HPAN SAND 0015 BLUE CLAY SAND 0107 BLCK SHLE 0121
CON	10	9	34- 405300 2027 4767100	640	10/61	2901	4	FR	110	28	122	2	2/00	DO	SYMINGTON C TPSL MSND 0002 YLLW CLAY MSND 0012 BLUE CLAY 0100 BLUE CLAY MSND 0110 BLCK ROCK 0122
CON	10	10	34- 405470 4170 4767100	640	09/72	2901	5	FR	104	45	110	2	4/00	DO	SAUL S BRWN TPSL 0001 BRWN HPAN 0014 BLUE CLAY STNS 0070 BLUE CLAY 0104 BLCK ROCK 0116
CON	10	10	34- 405475 4079 4767090	645	04/72	2901	5	FR	106	30	110	3	2/00	DO	SAUL S BLCK MUCK 0001 YLLW HPAN GRVL 0015 BLUE CLAY STNS 0080 BLUE CLAY 0106 BLCK ROCK 0121
CON	10	12	34- 406870 2029 4766520	655	08/66	2901	4		DRY						HOLDINGS E HPAN 0015 BLUE CLAY 0082 BLUE CLAY MSND 0091 BLCK SHLE 0101
CON	10	12	34- 406890 2030 4766500	655	08/66	2901	8	FR	96	44	96	2	2/00	PS	EDGERMOUNT HOLDINGS HPAN 0015 BLUE CLAY 0085 BLCK MSND GRVL 0091 BLCK ROCK 0096
CON	10	16	34- 409410 3280 4766950	655	08/68	4504	4		DRY						WESTENDORPE D TPSL 0012 BLUE CLAY 0088 BLCK SHLE 0097
CON	10	16	34- 409470 3281 4766920	655	08/68	4504	4		DRY						WESTENDORPE D TPSL 0012 BLUE CLAY 0084 HPAN 0088 BLCK SHLE 0095
CON	10	18	34- 410825 2031 4766750	665	10/65	2901	5	FR	70	10	35	10	2/00	ST DO	MCKINLAY A TPSL STNS 0010 BLUE CLAY 0070 BLCK SHLE 0071
CON	10	19	34- 411400 3347 4766960	665	12/68	2901	5	FR	83	28	80	2	2/00	DO	MCKINLAY H TPSL CLAY 0003 HPAN 0014 BLUE CLAY 0085 BLCK SHLE CLAY 0092 BLCK SHLE 0102
CON	10	22	34- 412850 2032 4766900	679	10/51	4516	4	FR	87	35				ST DO	KLAZINGE J CLAY 0080 GRVL HPAN 0087
CON	10	24	34- 414520 3654 4766850	680	05/70	4504	4	FR	92	18	22	6	4/00	DO	WOUTERS J BRWN TPSL 0012 BLUE CLAY 0090 BLCK GRVL 0092 BLCK SHLE 0095
CON	10	30	34- 417945 2033 4765500	728	07/48	4516	4	FR	40	30				ST	POLLOCK D CLAY 0070 SHLE 0075

```
CON    11  12   34-  406570   650 07/65  2901   4        DRY                                          PEARSON W
                2037 4767215                                                                          HPAN MSND 0015 BLUE CLAY GRVL 0098 BLCK
                                                                                                      SHLE 0102
CON    11  12   34-  406600   650 07/65  2901   4  FR    70   18   55    3  2/00 ST DO PEARSON W
                2038 4767190                                                                          HPAN MSND 0015 BLUE CLAY MSND 0070 BLCK
                                                                                                      SHLE 0072
CON    11  12   34-  406720   650 12/64  4504   4       102                                          PEARSON W
                2036 4767230                                                                          TPSL 0014 BLUE CLAY 0098 HPAN 0102 BLCK
                                                                                                      SHLE 0110
CON    11  12   34-  406800   650 11/64  4504   4       100                                          PEARSON W
                2035 4767250                                                                          TPSL 0014 BLUE CLAY 0096 HPAN 0100 BLCK
                                                                                                      SHLE 0103
CON    11  12   34-  406900   650 06/61  4516   4  FR    99   35   45    8        ST DO PATTERSON R
                2034 4767375                                                                          CLAY 0099 GRVL 0100 GREY ROCK 0101
CON    11  14   34-  408150   630 12/66  2619   4  FR    98   30   50    8 48/00 DO     DOUGLAS W
                2039 4767280                                                                          BRWN CLAY 0010 BLUE CLAY 0098 BLCK SHLE
                                                                                                      0101
CON    11  17   34-  409950   662 02/46  4516   4  FR    23   93                 ST DO DOUGLAS E
                2040 4767210                                                                          BLCK SHLE 0093 UNKN UNKN UNKN 0099
CON    11  17   34-  409950   660 09/55  2510   4  FR    80   18   38    4  3/00 DO     HASTINGS B
                2041 4767700                                                                          TPSL CLAY 0014 BLUE CLAY 0055 BLUE CLAY
                                                                                                      STNS 0060 BLUE CLAY 0080 HPAN 0082 BLCK
                                                                                                      SHLE 0086 (S    0083 03 )
CON    11  18   34-  410690   663 07/62  2510   6  FR    69   13   17   15  9/00 PS     PLYMPTON SCHOOL AREA
                2042 4767150                                                                          YLLW TPSL 0015 BLUE CLAY 0069 HPAN 0070
                                                                                                      ROCK 0078
CON    11  19   34-  410950   663 07/61  2510   4  FR    67   14   16    5  2/00 ST DO SHORTT S
                2043 4767340                                                                          YLLW TPSL 0014 BLUE CLAY 0087 HPAN 0089
                                                                                                      GREY ROCK 0093
CON    11  19   34-  411350   664 10/67  2510   4  FR    83   18   22    3  8/00 DO     SMITH R
                2045 4767105                                                                          TPSL CLAY 0015 BLUE CLAY 0082 HPAN 0088
                                                                                                      (S    0083 02 ) BLCK SHLE 0091
CON    11  19   34-  411395   664 09/66  2510   4  FR    65   20   86    2  4/00 ST DO SMITH R
                2044 4767100                                                                          TPSL CLAY 0010 BLUE CLAY 0084 (S    0082
                                                                                                      06 ) HPAN 0086 BLCK SHLE 0090
CON    11  21   34-  412290   669 09/64  2510   4       DRY                                          CORNELIUS E
                2046 4767120                                                                          YLLW TPSL 0015 BLUE CLAY 0088 HPAN 0089
                                                                                                      BLCK SHLE 0099
CON    11  21   34-  412300   669 09/64  2510   4  FR    86   15   95    2 12/00 ST DO CORNELIUS E
                2047 4767070                                                                          YLLW TPSL 0015 BLUE CLAY 0086 (S    0084
                                                                                                      13 ) HPAN 0087 BLCK SHLE 0097
CON    11  21   34-  412300   670 06/70  2510   4  FR    84   30   40    4  2/00 ST DO CORNELIUS EMIRL
                3691 4767100                                                                          BRWN TPSL 0002 YLLW CLAY 0014 BLUE CLAY
                                                                                                      0084 (S    0083 02 ) BLCK HPAN 0085 BLCK
                                                                                                      SHLE 0101
CON    11  21   34-  412320   670 06/70  2510   4  FR    86   30   35    5  2/30 ST     CORNELIUS EMIEL
                3690 4767070                                                                          BRWN TPSL 0002 YLLW CLAY 0014 BLUE CLAY
                                                                                                      0085 (S    0084 02 ) BLCK HPAN MUCK 0086
                                                                                                      HPAN 0088 BLCK SHLE 0098
CON    11  22   34-  413050   670 05/66  2510   4       DRY                                          CORNELIUS E
                2049 4767080                                                                          YLLW TPSL 0014 BLUE CLAY 0067 BLDR 0069
                                                                                                      CLAY 0081 HPAN 0090 BLCK SHLE 0095
CON    11  22   34-  413090   670 04/66  2510   4  FR    83   17   22    7  6/00 ST DO CORNELIUS E
                2048 4767080                                                                          YLLW TPSL 0014 BLUE CLAY 0082 (S    0080
                                                                                                      07 ) HPAN 0090 BLCK SHLE 0093
CON    11  22   34-  413125   670 05/66  2510   4  FR    83   17   25    7 10/00 ST DO CORNELIUS E
                2050 4767050                                                                          YLLW TPSL 0014 BLUE CLAY 0082 (S    0080
                                                                                                      05 ) HPAN 0091 BLCK SHLE 0092
CON    11  23   34-  414018   683 08/73  2901   5  FR    69   24   90    2  2/00 DO     MAC KINLAY D
                4339 4767007                                                                          BLCK TPSL 0002 BRWN HPAN 0014 BLUE CLAY
                                                                                                      0082 BLCK GRVL CLAY 0084 BLCK SHLE 0102
```

MUNICIPALITY CONCESSION ETC	LOT	WELL NO	UTM EASTING NORTHING	ELEV FEET	DATE	DRILLER	CSG DIA INS	KIND OF WATER	WATER FOUND FEET	STAT LVL FEET	PUMP LVL FEET	TEST RATE GPM	TEST TIME HR/MN	WATER USE	OWNER/LOG/SCREEN DEPTHS IN FEET TO WHICH FORMATIONS EXTEND
PLYMPTON TOWNSHIP (CONTINUED....)															
CON	11	25	34- 414850 2051 4767180	683	10/52	4516	4	FR	60	34	40	4		ST DO	ODONNELL J
CON	11	26	34- 415355 2052 4767000	685	03/49	2510	4	FR	106	35	62	2	4/00	ST DO	CLAY 0080 GRVL 0084 SMITH M
CON	11	26	34- 415430 2053 4767230	686	01/59	2510	4	FR	65	22	28	4	3/00	DO	GRVL 0003 CLAY 0103 BLCK GRVL HPAN 0106 BLCK SHLE 0110 SMITH M
CON	11	26	34- 415470 4269 4766990	700	05/73	5407	4	FR	100	46	46	5	3/00	ST DO	TPSL CLAY 0008 BLUE CLAY 0079 BLCK MSND 0081 CLAY GRVL 0085 HPAN 0086 BLCK SHLE 0090 SPARLING F
CON	11	27	34- 416220 2054 4766900	714	01/47	4516	4	FR						DO	BRWN TPSL 0002 YLLW SAND 0011 BLUE CLAY 0100 BLCK HPAN 0103 BLCK SHLE ROCK 0105 TAYLOR G
CON	11	28	34- 416695 2055 4767040	717	06/52	4516	4	FR	96	40	40			ST DO	CLAY 0088 GRVL 0090 ROCK 0091 MAIDMENT H
CON	12	14	34- 408300 2056 4769710	650	03/60	2510	4	FR	83	38	80	4	6/00	DO	CLAY 0093 GRVL 0096 ROBINSON L
CON	12	15	34- 409050 3885 4769560	625	05/71	2901	5	FR	82	22	23	18	4/00	ST DO	TPSL CLAY 0014 BLUE CLAY 0079 GRVL CLAY 0083 HPAN 0086 BLCK SHLE 0087 CURRIE D
CON	12	21	34- 412400 3641 4769600	650	04/70	2510	4	FR	70	30	32	5	3/30	ST DO	BRWN CLAY 0003 YLLW CLAY 0012 BLUE CLAY BLDR 0082 BLCK ROCK 0096 BREYER DICK
CON	12	22	34- 412925 3980 4769400	650	09/71	2510	4	FR	71	22	28	3	3/00	ST DO	BRWN TPSL 0002 YLLW CLAY 0012 BLUE CLAY 0067 BLCK HPAN 0076 (S 0071 02) BLCK HPAN CLAY 0081 KEMP A
CON	12	23	34- 413625 4070 4769450	674	04/72	2510	5	FR FR	77 84	20	28	6	2/00	ST DO	BRWN TPSL 0002 YLLW CLAY 0012 BLUE CLAY 0067 BLCK HPAN 0077 (S 0076 02) BLCK HPAN CLAY 0078 BLCK SHLE 0080 SUTTON E
CON	12	26	34- 415840 2057 4769550	681	07/66	2510	4		DRY						BRWN TPSL 0002 YLLW CLAY 0015 BLUE CLAY 0077 BLCK HPAN 0084 BLCK SHLE 0086 GARDNER D
CON	12	26	34- 415858 4395 4769564	689	12/73	2901	4	FR	84	25	30	12	2/00	ST DO	YLLW TPSL 0014 BLUE CLAY 0076 HPAN 0087 BLCK SHLE 0095 ROUNDING R
CON	12	30	34- 418200 2058 4769430	699	06/52	4516	4	FR	100	70				ST DO	BLCK TPSL 0001 BRWN HPAN 0006 BRWN GRVL 0008 BRWN HPAN 0013 BLUE CLAY 0080 BLCK GRVL 0084 BLCK ROCK 0100 VENNING E
CON	12	30	34- 418430 2060 4768900	699	07/52	4516	4	FR	105	73		5		ST DO	CLAY 0070 GRVL 0078 CLAY 0100 GRVL 0110 SHLE 0125 KELL B
CON	12	30	34- 418435 2059 4769450	697	06/54	4516	4	FR	100	45	60	3		DO	CLAY 0093 GRVL 0105 JOY J
CON	13	15	34- 408950 2063 4769980	635	09/63	2510	4	FR	83	31	48	3	10/00	DO	CLAY 0100 GRVL 0102 SHLE 0140 DOUGLAS B TPSL CLAY 0015 BLUE CLAY 0082 HPAN 0085 (S 0064 02) BLCK SHLE 0100

CON	13	15	34- 409575 2062 4769940	635	09/63	2510	4	FR	83	74	90	3	4/00		DOUGLAS H	TPSL CLAY 0015 BLUE CLAY 0082 HPAN 0084 BLCK SHLE 0091
CON	13	23	34- 413950 2064 4769800	675	08/48	4516	4	FR	54	20				DO	TODD L	CLAY 0070 GRVL 0074
CON	13	24	34- 414650 2065 4770830	680	05/49	2510	4	FR	83	19	29	6	2/00	ST DO	LITHGO N	CLAY 0060 CLAY STNS 0071 BLCK GRVL 0083 BLCK SHLE 0085
CON	13	25	34- 415215 2066 4769770	680	05/49	2510	4	FR	73	22	34	6	2/00	ST DO	MCKINLEY H	CLAY 0060 CLAY STNS 0073 BLCK GRVL 0085 BLCK SHLE 0105
CON	13	27	34- 416600 3334 4769680	688	08/68	2510	6	FR	83	39	40	7	2/00	ST DO	MCCOLL DON	YLLW TPSL CLAY 0010 BLUE CLAY 0032 GRVL 0033 BLUE CLAY 0063 HPAN 0085 BLCK SHLE 0087
CON	13	29	34- 417650 2067 4769700	690	05/59	4516	4	FR	99	69	79	8	1/00	ST DO	FRAYNE H	CLAY 0099 GRVL 0101 BLCK SHLE 0102
CON	13	30	34- 418410 2068 4769680	697	08/64	2510	4	FR	103	80	81	4	2/00	DO	VROOM C	YLLW TPSL 0016 BLUE CLAY 0102 HPAN 0105 BLCK SHLE 0111
CON	15	21	34- 412980 3874 4773820	650	03/71	2510	4	FR	88	31	34	6	3/00	DO	WILSON L	BRWN TPSL 0002 YLLW CLAY 0015 BLUE CLAY 0082 BLCK HPAN 0088 BLCK SHLE 0094
CON	15	28	34- 416950 2069 4772360	675	12/56	4516	4	FR	60	45	54	8		DO	STANTON BROS	CLAY 0080 GRVL 0085 HPAN 0089
CON	15	28	34- 417050 2070 4772430	675	02/60	2510	4	FR	90	39	43	6	8/00	ST	STANTON BROS	TPSL CLAY 0015 BLUE CLAY 0032 BLDR GRVL 0037 BLUE CLAY 0084 HPAN 0090 BLCK SHLE 0094
LHF		2	34- 400200 2071 4763850	609	10/51	4504	4	FR	107	30	60	6	1/00	DO	STEVENS C	CLAY TPSL 0004 YLLW CLAY 0012 BLUE CLAY 0090 HPAN 0107 BLCK SHLE 0113
LHF		8	34- 401500 2072 4766050	615	02/52	2510	4	FR	96	24	93	1	6/00	DO	HEAL R	TPSL MSND 0001 YLLW CLAY 0013 BLUE CLAY 0080 BLUE CLAY STNS 0088 HPAN BLDR 0090 BLUE CLAY FSND 0094 BRWN CLAY MSND SHLE 0096 BLCK SHLE 0106
LHF		10	34- 401725 2074 4765060	620	07/53	4516	4	FR	80	35	40	4	2/00	DO	REYNOLDS H	CLAY 0075 GRVL 0082
LHF		11	34- 401964 4330 4764561	615	09/73	2901									BOYDE H	BLCK TPSL 0001 RED SAND 0004 BRWN HPAN 0013 BLUE CLAY 0090 GREY CLAY 0105 BLCK ROCK 0116
LHF		13	34- 402345 2073 4766200	618	07/51	4516	4	FR	49	59				DO	SCHRAM F	CLAY 0095 GRVL 0099
LHF		15	34- 402690 2075 4766600	620	10/51	4504	4	FR	87	26	70	4	/30	DO	BROWN F	CLAY TPSL 0002 YLLW CLAY 0012 BLUE CLAY 0070 HPAN 0087 BLCK SHLE 0093
LHF		15	34- 402800 3666 4766600	625	05/70	2901	5		DRY						CAIN K F	BRWN TPSL CLAY 0003 YLLW CLAY 0012 BLUE CLAY 0095 BLCK SHLE 0111
LHF		16	34- 402900 2077 4766150	620	11/52	2901	4	FR	88	30	50	3	24/00	DO	BROWN F	TPSL MSND 0001 YLLW CLAY 0012 BLUE CLAY 0088 GRVL MSND 0090 BLCK SHLE 0100
LHF		16	34- 402945 2076 4766120	620	11/52	2901	4		DRY						BROWN F	PRDR 0006 YLLW CLAY 0015 BLUE CLAY 0080 BLUE CLAY 0090 BLCK SHLE 0100
LHF		16	34- 402990 2078 4766270	620	09/59	2901	4	FR FR	100 102	20	80	10	/30	ST	NICKELS F	BLCK TPSL MSND 0003 YLLW CLAY STNS 0012 BLUE CLAY 0100 GRVL CLAY 0101 BLCK SHLE 0104

MUNICIPALITY CONCESSION ETC	LOT	WELL NO	UTM EASTING NORTHING	ELEV FEET	DATE	DRILLER	CSG DIA INS	KIND OF WATER	WATER FOUND FEET	STAT LVL FEET	PUMP LVL FEET	TEST RATE GPM	TEST TIME HR/MN	WATER USE	OWNER/LOG/SCREEN DEPTHS IN FEET TO WHICH FORMATIONS EXTEND
PLYMPTON TOWNSHIP (CONTINUED....)															
LHF	16	34- 4538	403030 4766648	625	08/74	2901	6	FR	99	40	110	1	2/00	DO	MADDOCK G BRWN FILL SAND 0004 BLCK TPSL 0005 BRWN HPAN SAND 0020 BLUE CLAY SAND 0099 BLCK SHLE 0115
LHF	17	34- 2079	403250 4765995	620	06/66	2510	4	FR	83	63	75	2	7/00	DO	TRESIDDER H YLLW TPSL 0014 BLUE CLAY 0083 HPAN 0087 BLCK SHLE 0091
LHF	19	34- 2081	403550 4766750	622	07/64	4504	4	FR	103	27	27	10	2/00	ST DO	MCKINLEY A TPSL 0012 BLUE CLAY 0101 HPAN 0103 BLCK SHLE 0138
LHF	19	34- 2080	403690 4765870	635	07/64	4504	4	FR	98	35	55	8	4/00	DO	MACKINLEY A TPSL 0012 BLUE CLAY 0095 HPAN 0098 BLCK SHLE 0100
LHF	19	34- 4009	403950 4767010	625	11/71	2901	8	FR FR	110 115	35	35	25	4/00	ST DO	MACKIMLAY A K BLCK FILL 0002 BRWN HPAN MSND 0015 BLUE CLAY 0100 GREY CLAY 0110 BLCK ROCK 0130
LHF	20	34- 2082	403940 4767300	628	05/59	4504	4	FR	112	36	41	10	3/00	DO	ARDNT W TPSL 0013 BLUE CLAY 0111 HPAN 0112 BLCK SHLE 0115
LHF	20	34- 4088	404130 4767370	625	06/72	4504	4	FR	106	38	40	5	3/00	DO	HUFF C BRWN TPSL 0009 BLUE CLAY 0105 BLCK HPAN 0106 BLCK SHLE 0108
LHF	20	34- 4127	404170 4767280	625	08/72	2901	5	SU	106	40	40	20	2/00	DO	TAYLOR R TPSL 0001 BRWN HPAN 0014 BLUE CLAY STNS 0106 BLCK SHLE 0116
LHF	20	34- 3989	404200 4767400	625	11/71	1206	4	FR	112	50	80	4	2/00	DO	KOLDEWEY B GREY TPSL 0001 YLLW CLAY MSND STNS 0010 GREY CLAY SHLE 0112 GREY SHLE GRVL 0120
LHF	20	34- 3813	404230 4767280	625	11/70	2901	5	FR	103	38	60	12	2/00	DO	BRADLEY G P BLCK TPSL 0002 YLLW HPAN 0010 BLUE CLAY 0103 BLCK GRVL 0112 BLCK ROCK 0120
LHF	20	34- 4562	404242 4767370	625	11/74	1206	4	FR	104	50	50	10	/15	DO	MCKEE KEN TPSL 0001 GREY CLAY 0104 SHLE GRVL 0105
LHF	20	34- 2084	404247 4767420	625	07/60	4504	4	FR	107	36	40	12	3/00	DO	ARDNT W TPSL 0011 BLUE CLAY 0105 HPAN 0107 BLCK SHLE 0109
LHF	20	2083	405520 4767280	645	07/59	4516	4	FR	90	50	90	5	24/00	ST DO	MCLEAN A BLUE CLAY 0090 SHLE 0110 BLCK SHLE 0115
LHF	21	34- 4176	404200 4767420	625	10/72	2901	5	FR	103						EAUES N BLCK TPSL 0002 BRWN HPAN 0014 BLUE CLAY STNS 0090 GREY CLAY 0103 BLCK ROCK 0116
LHF	22	34- 4267	404800 4767850	625	07/73	5407	4	FR	102	44	65	3	2/00	DO	GUERRINI R BRWN TPSL 0002 YLLW CLAY SAND 0015 BLUE CLAY 0097 BLCK HPAN 0102 BLCK SHLE ROCK 0112
LHF	22	34- 4266	404850 4767860	625	06/73	5407	4	FR	98	44	47	5	2/15	DO	BROWN R BRWN TPSL 0002 YLLW CLAY 0014 BLUE CLAY 0039 GREY BLDR 0042 BLUE CLAY 0048 GREY BLDR 0049 BLUE CLAY 0098 BLCK HPAN 0104 BLCK SHLE ROCK 0106

LHF	22	34- 405596 4520 4767860	625 08/74	5407	4	FR	86	40	43	5	4/00 DO	SADY MARCEL BRWN TPSL 0002 YLLW CLAY 0015 BLUE CLAY 0086 BLCK HPAN 0098 BRWN LMSN 0100
LHF	23	34- 404850 2089 4767915	633 06/67	2510	4	FR	104	45	133	2	10/00 DO	JOHNSON A YLLW TPSL 0016 BLUE CLAY 0103 HPAN 0105 BLCK SHLE 0133
LHF	23	34- 405020 4134 4768020	625 06/72	2901	5	FR	103	45	110	2	2/00 DO	BLACKWELL E BRWN CLAY 0001 BRWN GRVL SAND 0010 BLUE CLAY 0103 BLCK ROCK 0116
LHF	23	34- 405070 3465 4768080	625 06/69	2510	4	FR	103	44	98	2	10/00 DO	GORDIER G A YLLW TPSL 0014 BLUE CLAY 0089 CLAY 0101 MSND CLAY 0102 HPAN 0103 BLCK SHLE 0115
LHF	23	34- 405100 2085 4768100	630 06/57	4504	4	FR	107	40	70	12	2/00 DO	SCOTT W TPSL 0012 BLUE CLAY 0106 HPAN 0107 BLCK SHLE 0110
LHF	23	34- 405130 2088 4768145	631 07/66	2510	4	FR	105	43	105	2	4/00 DO	GOAD C YLLW TPSL 0014 BLUE CLAY 0092 CLAY 0104 HPAN 0105 BLCK SHLE 0129
LHF	23	34- 405200 3343 4768090	625 05/68	4504	4	FR	98	50	90	4	99/30	BOYER VERNE TPSL MSND 0010 BLUE CLAY 0098 FSND 0100 BLCK SHLE 0120
LHF	23	34- 405300 2087 4767930	627 10/62	2510	4	FR	100	28	106		1/00	DRUIETT H YLLW TPSL 0014 BLUE CLAY 0099 HPAN 0100 BLCK SHLE 0107
LHF	23	34- 405337 2086 4768090	632 09/62	2510	4	FR	99	28	120		4/00	DRUIETT H YLLW TPSL 0014 BLUE CLAY 0097 MSND 0099 BLCK SHLE 0126
LHF	23	34- 405443 4355 4768039	620 09/73	5407	4	FR	81	11	88	2	2/30 DO	DELMAGE R BRWN TPSL 0002 YLLW CLAY 0008 BLUE CLAY 0068 BLCK HPAN 0069 BLCK SHLE 0081 BLCK SHLE 0088
LHF	23	34- 405551 4313 4767902	626 07/73	5407	4	FR	87	31	37	5	3/00 DO	ATKIN T BRWN TPSL 0002 YLLW CLAY 0012 BLUE CLAY 0087 BLCK HPAN 0088 BLCK SHLE 0090
LHF	23	34- 405568 4486 4767923	625 07/74	5407	4	FR	84	15	102	1	2/00 DO	ZNOTINS STAN BRWN TPSL 0002 YLLW CLAY 0012 BLUE CLAY 0066 BLCK HPAN 0071 BRWN LMSN 0075 BLCK SHLE ROCK 0084 BLCK SHLE RCCK 0090 BLCK SHLE ROCK 0102
LHF	24	34- 405150 2090 4768130	629 05/53	2510	4		DRY					BROWN C YLLW CLAY 0014 BLUE CLAY 0080 CLAY STNS 0096 BLCK SHLE TPSL MSND 0098 BLCK SHLE 0118
LHF	24	34- 405167 2101 4768200	625 07/62	2510	4	FR	100	40				DEXTER H YLLW TPSL 0014 BLUE CLAY 0093 CLAY 0098 FSND 0102 BLCK ROCK SHLE 0105
LHF	24	34- 405200 2095 4768220	625 05/53	2510	4	FR FR	97 107	43	110	2	10/00 DO	BROWN C YLLW CLAY 0014 BLUE CLAY 0080 CLAY STNS 0096 BLCK SHLE CLAY MSND 0098 BLCK SHLE 0118
LHF	24	34- 405219 2102 4768190	625 07/62	2510	4	FR	99	40	104	1	15/00 DO	DEXTER H YLLW TPSL 0014 BLUE CLAY 0090 CLAY 0098 (S 0096 02) MSND ROCK 0101 ROCK 0104
LHF	24	34- 405250 2097 4768250	625 06/59	2510	4	FR	95	40	42	5	9/00 DO	HAMILTON D TPSL CLAY 0014 BLUE CLAY 0089 GRVL CLAY 0090 MSND CLAY 0095 MSND 0102 (S 0097 03) BLCK SHLE 0103
LHF	24	34- 405250 2094 4768300	620 05/53	2510	4	FR	98					BROWN C YLLW CLAY 0014 BLUE CLAY 0080 CLAY STNS 0096 SHLE CLAY MSND 0098 BLCK SHLE 0110

MUNICIPALITY CONCESSION ETC	LOT	WELL NO	UTM EASTING NORTHING	ELEV FEET	DATE	DRILLER	CSG DIA INS	KIND OF WATER	WATER FOUND FEET	STAT LVL FEET	PUMP LVL FEET	TEST RATE GPM	TEST TIME HR/MN	WATER USE	OWNER/LOG/SCREEN DEPTHS IN FEET TO WHICH FORMATIONS EXTEND
PLYMPTON TOWNSHIP (CONTINUED....)															
LHF	24	34- 2093	405320 4766250	620	05/53	2510	4		DRY						BROWN C YLLW CLAY 0014 BLUE CLAY 0080 CLAY STNS 0096 BLCK SHLE CLAY MSND 0098 BLCK SHLE 0118
LHF	24	34- 2091	405340 4768300	615	05/53	2510	4		DRY						BROWN C YLLW CLAY 0014 BLUE CLAY 0080 CLAY STNS 0096 BLCK SHLE CLAY MSND 0098 BLCK SHLE 0111
LHF	24	34- 4516	405361 4768209	625	09/74	5407	4	FR	98	44	60	3	2/00	DO	TAGLIOLI PAT BRWN TPSL 0002 YLLW CLAY 0015 BLUE CLAY 0096 BLCK HPAN 0099 BLCK SHLE ROCK 0111 BLCK SHLE ROCK 0116 BLCK SHLE ROCK 0118
LHF	24	34- 2092	405370 4768320	617	05/53	2510	4		DRY						BROWN C YLLW CLAY 0015 BLUE CLAY 0080 CLAY STNS 0096 BLCK SHLE CLAY MSND 0098 BLCK SHLE 0112
LHF	24	34- 2100	405375 4768260	625	05/62	2510	4	FR	96	39	110	1	3/00	DO	HILZINSER A YLLW TPSL 0015 BLUE CLAY 0093 HPAN 0096 BLCK SHLE 0112
LHF	24	34- 4309	405410 4768293	600	08/73	5407	4	FR	91	40	107	1	10/00	DO	ALEXANDER A BRWN TPSL 0002 YLLW CLAY 0012 BLUE CLAY 0085 BLCK HPAN 0091 BLCK SHLE 0107
LHF	24	34- 2098	405415 4768280	620	04/61	2510	4	FR	98	40					STRANGWAY C TPSL CLAY 0014 BLUE CLAY 0090 GRVL CLAY 0096 FSND MUCK 0098 BLCK SHLE 0102
LHF	24	34- 2099	405480 4768270	625	04/61	2510	4	FR	96	41	60	5	17/00	DO	STRANGWAY C TPSL CLAY 0014 BLUE CLAY 0092 GRVL CLAY 0096 MSND MUCK 0102 BLCK SHLE 0118
LHF	24	34- 2096	405695 4768200	625	05/58	4504	4	FR	100	50					WOLFE H TPSL 0012 BLUE CLAY 0100 MSND 0102 SHLE 0106
LHF	24	34- 4537	405947 4768228	625	08/74	2901	5	FR	99	39	110	2	2/00	DO	MALONEY ED BLCK TPSL 0001 BRWN HPAN SAND 0014 BLUE CLAY SAND 0099 BLCK SHLE 0118
LHF	25	34- 4085	406030 4768520	635	04/72	2901	6	FR	102	45	45	12	2/00	PS	LAMBTON LANDS BLCK MUCK 0002 BRWN HPAN 0012 GREY CLAY STNS 0100 BLCK GRVL 0102 BLCK ROCK 0139
LHF	25	34- 4533	406080 4768361	625	06/74	2901	5	FR	97	37	50	10	2/00	DO	WILLIAMS DON BLCK TPSL 0001 BRWN HPAN SAND 0014 BLUE CLAY SAND 0097 BLCK SHLE 0116
LHF	26	34- 2103	405598 4768575	627	07/61	2510	4	FR	94	44	96	1	10/00		BALDWIN W TPSL CLAY 0015 BLUE CLAY 0094 HPAN 0097 BLCK SHLE 0108
LHF	26	34- 2104	405625 4768600	627	07/61	2510	6	FR	94	44	98	2	12/00	DO	BALDWIN W TPSL FILL CLAY 0015 BLUE CLAY 0094 HPAN 0097 BLCK SHLE 0107
LHF	28	34- 2105	406145 4769100	630	07/59	4516	4	FR	90	50	65	8	24/00	DO	THOMPSON C BLUE CLAY 0090 BLCK SHLE 0102
LHF	28	34- 2106	406330 4768970	631	12/67	2901	5	FR	111	43	110	5	4/00	DO	SUTTON C YLLW HPAN STNS 0015 YLLW CLAY 0103 GRVL 0104 BLCK SHLE 0129

LHF	31	34- 406497 2109 4769840	625	09/63	2510	4	FR	100	62	63	3	3/00	DO	SCHOONJANS J FILL 0002 TPSL CLAY 0014 BLUE CLAY 0099 HPAN 0103 SHLE 0104
LHF	31	34- 406500 2107 4769687	625	07/51	2901	4	FR	104	40	40	6	24/00	DO	STUART D CLAY HPAN 0012 BLUE CLAY 0103 GRVL 0104 BLCK SHLE 0112
LHF	31	34- 406500 2108 4769750	625	07/53	2510	4	FR	98	52	100	2	6/00	DO	BARR E TPSL CLAY 0014 BLUE CLAY 0092 HPAN CLAY STNS 0098 (S 0096 02) BLCK SHLE 0104
LHF	31	34- 406500 3777 4769830	625	09/70	4504	4	FR	99	56	60	5	3/30	DO	GAMULA S BRWN TPSL 0012 BLUE CLAY 0095 BLCK HPAN 0099 BLCK SHLE 0102
LHF	31	34- 406500 2110 4769900	625	11/64	2901	4		DRY						MCCURDY A TPSL HPAN 0014 BLUE CLAY 0100 BLCK SHLE 0110
LHF	31	34- 406515 2111 4769830	625	11/64	2617	4	FR	99	64	64	5	5/00	DO	IRELAND W YLLW CLAY 0012 BLUE CLAY 0080 HPAN 0097 BLCK SHLE 0100
LHF	31	34- 406560 3345 4769820	640	06/68	4504	4	FR	100	56	85	4	4/00	DO	BRUCKMAN K TPSL 0012 BLUE CLAY 0099 HPAN 0100 BLCK SHLE 0103
LHF	31	34- 406635 4608 4769768	625	07/74	2901	4	FR	101	20	100	2	2/00	DO	PETYK MIKE BLCK TPSL 0001 BRWN HPAN SAND 0013 BLUE CLAY SAND 0101 BLCK SHLE 0115
LHF	32	34- 406600 3702 4769890	650	06/70	4504	4	FR	102	52	56	5	2/00	ST DO	SCOTT GEORGE BRWN TPSL 0014 BLUE CLAY 0099 BLCK HPAN 0102 BLCK SHLE 0105
LHF	36	34- 406800 2112 4770850	650	10/51	4504	4	FR	110	50	120	6	/40	ST DO	COULKINS W CLAY TPSL 0002 YLLW CLAY 0012 BLUE CLAY 0094 HPAN 0110 BLCK SHLE 0120
LHF	38	34- 406397 2116 4771345	650	08/57	4504	4	FR	105	59	59	12	3/00	DO	HAJDAS H TPSL 0014 BLUE CLAY 0104 HPAN 0105 BLCK SHLE 0107
LHF	38	34- 406400 2118 4771250	650	06/65	4504	4	FR	102	62	62	5	3/00	DO	FONTELLA D TPSL 0014 BLUE CLAY 0097 HPAN 0102 BLCK SHLE 0105
LHF	38	34- 406400 3653 4771250	625	05/70	4504	4	FR	102	57	57	5	4/30	DO	CLEMENT A BRWN TPSL 0012 BLUE CLAY 0098 BLCK HPAN 0102 BLCK SHLE 0104
LHF	38	34- 406400 3338 4771430	625	07/68	4504	4	FR	100	58	58	4	3/00	DO	VERFAILLIE R TPSL 0012 BLUE CLAY 0098 HPAN 0100 BLCK SHLE 0102
LHF	38	34- 406440 2114 4771350	650	08/54	4504	4	FR	103	58	58	12	2/00	DO	SMITH H CLAY TPSL 0001 CLAY STNS 0014 BLUE CLAY 0092 HPAN 0103 BLCK SHLE 0105
LHF	38	34- 406500 2115 4771200	650	06/56	4504	4	FR	101	55	55	12	3/00	DO	WELCH J TPSL 0014 BLUE CLAY 0099 HPAN 0101 BLCK SHLE 0104
LHF	38	34- 406500 3957 4771420	625	07/71	4504	4	FR	101	57	57	5	2/00	DO	DUBOIS H BRWN TPSL 0010 BLUE CLAY 0097 BLCK HPAN 0101 BLCK SHLE 0103
LHF	38	34- 406550 2117 4771225	650	06/59	4504	4	FR	103	57	57	10	3/00	DO	PAQUETTE J TPSL 0014 BLUE CLAY 0102 HPAN 0103 SHLE 0105
LHF	38	34- 406590 3346 4771450	625	11/68	4504	4	FR	99	58	58	5	5/00	DO	NOVACK FRANK C TPSL 0012 BLUE CLAY 0096 HPAN 0099 BLCK SHLE 0101
LHF	38	34- 406600 2120 4771350	651	08/54	4504	4	FR	96	55	55	12	2/00	DO	KING E CLAY TPSL 0001 CLAY STNS 0014 BLUE CLAY 0085 HPAN 0096 BLCK SHLE 0100

MUNICIPALITY CONCESSION ETC	LOT	UTM WELL NO	UTM EASTING NORTHING	ELEV FEET	DATE	DRILLER	CSG DIA INS	KIND OF WATER	WATER FOUND FEET	STAT LVL FEET	PUMP LVL FEET	TEST RATE GPM	TEST TIME HR/MN	WATER USE	OWNER/LOG/SCREEN DEPTHS IN FEET TO WHICH FORMATIONS EXTEND
PLYMPTON TOWNSHIP (CONTINUED....)															
LHF	38	34- 4567	406790 4771389	630	09/74	4504	4	FR	103	59	59	5	3/00	DO	COLEMAN J BRWN TPSL 0012 BLUE CLAY 0097 BLCK HPAN 0103 BLCK SHLE 0106
LHF	38	34- 2119	407430 4771315	651	06/65	4504	4	FR	102	60	65	5	3/00	DO	CATAFORD R TPSL 0012 BLUE CLAY 0097 HPAN 0102 BLCK SHLE 0104
LHF	38	34- 2113	407550 4771306	651	06/64	4504	4	FR	107	67	72	5	3/00	DO	NOVALK F TPSL 0012 BLUE CLAY 0102 HPAN 0107 BLCK SHLE 0110
LHF	38	34- 3935	407960 4771360	620	06/71	2901	8	FR FR	95 145	40	70	25	4/00	DO	ARTIS G BLCK FILL STNS 0004 YLLW HPAN 0012 BLUE CLAY 0090 BLCK GRVL 0095 BLCK ROCK 0140 BLCK ROCK SHLE 0155
LHF	39	34- 2126	406500 4771470	653	08/61	4504	4	FR	102	55	60	10	3/00	DO	MITCHELL D TPSL 0010 BLUE CLAY 0092 HPAN 0102 BLCK SHLE 0104
LHF	39	34- 2124	406800 4771500	625	08/57	4504	4	FR	104	55	55	12	2/00	DO	GAUEHER W TPSL 0014 BLUE CLAY 0100 HPAN 0104 BLCK SHLE 0105
LHF	39	34- 2123	406825 4771460	652	07/55	4504	4	FR	103	57	57	12	4/00	DO	ISEBELL R TPSL 0012 BLUE CLAY 0093 HPAN 0103 BLCK SHLE 0106
LHF	39	34- 2127	406845 4771510	652	07/62	4504	4	FR	103	57	60	6	3/00	DO	SALK R TPSL 0012 BLUE CLAY 0100 HPAN 0103 SHLE 0104
LHF	39	34- 3767	406980 4771510	625	08/70	4504	4	FR	106	59	63	4	4/00	DO	RICHARDS C BRWN TPSL 0012 BLUE CLAY 0102 BLCK HPAN 0106 BLCK SHLE 0108
LHF	39	34- 3344	407050 4771550	625	05/68	4504	4	FR	98	59	75	3	4/00	DO	MCEACHEN WM TPSL 0012 BLUE CLAY 0095 HPAN 0098 BLCK SHLE 0102
LHF	39	34- 3819	407130 4771540	625	12/70	4504	4	FR	97	58	70	4	3/00	DO	BELAND A BRWN TPSL 0012 BLUE CLAY 0092 BLCK HPAN 0097 BLCK SHLE 0100
LHF	39	34- 4501	407220 4771513	630	07/74	4504	4	FR	100	58	58	5	2/00	DO	BELAND A BRWN TPSL 0018 BLUE CLAY 0098 BLCK HPAN 0100 BLCK SHLE 0103
LHF	39	34- 2125	407230 4771530	653	09/59	4504	4	FR	98	57	57	10	3/00	DO	KONWINSKI F TPSL 0011 BLUE CLAY 0091 HPAN 0098 SHLE 0100
LHF	39	34- 4494	407251 4771527	630	08/74	4504	4	FR	100	60	60	5	3/00	DO	BARNES WM BRWN TPSL 0012 BLUE CLAY 0091 BLCK HPAN 0100 BLCK SHLE 0103
LHF	39	34- 1799	407330 4771590	654	06/66	4504	4	FR	95	61	66	5	3/00	DO	WHITNALL J TPSL 0014 BLUE CLAY 0090 HPAN 0095 BLCK SHLE 0100
LHF	39	34- 2121	407350 4771480	653	06/55	4504	4	FR	102	63	63	12	3/00	DO	KONWINSKI A TPSL 0012 BLUE CLAY 0096 HPAN 0102 BLCK SHLE 0106

LHF	39	34- 407360 3339 4771460	625	07/68	4504	9	FR	97	60	70	4	3/00	DO	BELAND A TPSL 0012 BLUE CLAY 0088 HPAN 0097 BLCK SHLE 0100
LHF	39	34- 407369 4495 4771538	630	08/74	4504	4	FR	96	60	65	5	2/00	DO	GREWE G BRWN TPSL 0012 BLUE CLAY 0090 BLCK HPAN 0096 BLCK SHLE 0103
LHF	39	34- 407700 4181 4771450	630	08/72	4504	4	FR	96	59	60	5	3/00	DO	SUNSET ACRES DEV BRWN TPSL 0012 BLUE CLAY 0094 BLCK HPAN 0096 BLCK SHLE 0100
LHF	39	34- 407700 2122 4771600	620	06/55	4504	4	FR	96	60	60	12	3/00	DO	SWEENY J TPSL 0012 BLUE CLAY 0088 HPAN 0096 BLCK SHLE 0097
LHF	40	34- 407830 3474 4771780	625	06/69	4504	4	FR	96	49	73	5	4/00	DO	MCGRAIL J TPSL 0010 BLUE CLAY 0094 HPAN 0096 BLCK SHLE 0098
LHF	41	34- 408250 3475 4771990	625	05/69	4504	4	FR	52	24	50	2	2/00	DO	BELL H TPSL 0010 BLUE CLAY 0047 HPAN 0052 BLCK SHLE 0059
LHF	41	34- 408775 2128 4771870	635	05/59	2510	4	SU	85	62	82	3	8/00	ST DO	COULTER D TPSL CLAY 0017 BLUE CLAY 0084 IS 0080 08) HPAN 0086 BLCK SHLE 0088
LHF	41	34- 409034 4614 4772090	625	09/74	2901	4	FR	97	37	60	5	2/00	DO	ENGLISH TOM BLCK TPSL 0001 BRWN HPAN SAND 0014 BLUE CLAY SAND 0097 BLCK SHLE 0106
LHF	42	34- 409150 4262 4772260	600	05/73	2902	4	FR	53	12	12	12	4/00	DO	GARSIDE M BLCK TPSL 0002 YLLW HPAN 0010 GREY CLAY 0048 GRVL 0053
LHF	43	34- 409290 2132 4772410	625	10/67	2510	4	FR	90	61	64	5	4/00	DO	HEFFRON C TPSL CLAY 0015 BLUE CLAY 0090 HPAN 0092 BLCK SHLE 0097
LHF	43	34- 409300 4097 4772500	625	06/72	2510	4	FR	92	62	62	5	3/00	DO	MORTORFFS W BRWN TPSL 0002 YLLW CLAY 0014 BLUE CLAY 0091 BLCK HPAN 0092 BLCK SHLE 0094
LHF	43	34- 409350 4102 4772540	625	06/72	2510	4	FR	90	62	64	5	2/30	DO	SPOHN E W BLCK TPSL 0002 YLLW CLAY 0014 BLUE CLAY 0088 BLCK HPAN 0090 BLCK SHLE 0092
LHF	43	34- 409400 4103 4772360	625	06/72	2510	4	FR	89	62	64	5	4/30	DO	KELLY B BRWN TPSL 0002 YLLW CLAY 0014 BLUE CLAY 0089 BLCK HPAN 0090 BLCK SHLE 0093
LHF	43	34- 409400 2131 4772400	612	10/67	2510	5	FR	91	60	95	1	10/00	DO	DEWITT F TPSL CLAY 0015 BLUE CLAY 0090 IS 0088 11) HPAN 0092 BLCK SHLE 0099
LHF	43	34- 409400 3335 4772450	610	08/68	2510	4	FR	89	63	69	4	2/00	DO	WRIGHT KEN YLLW TPSL CLAY 0015 BLUE CLAY 0089 HPAN 0090 BLCK SHLE 0094
LHF	43	34- 409420 4095 4772550	625	06/72	2510	4	FR	93	63	70	5	3/00	DO	SPOHN E BRWN TPSL 0002 YLLW CLAY 0014 BLUE CLAY 0091 BLCK HPAN 0093 BLCK SHLE 0096
LHF	43	34- 409450 4257 4772310	625	06/73	2901	5	SU	86	59	90	6	2/00	DO	SHAULE FOREST BLCK TPSL 0001 BRWN HPAN CSND 0014 BLUE CLAY CSND 0085 BLCK ROCK 0102
LHF	43	34- 409450 3863 4772440	625	02/71	2510	4	SU	90	63	82	3	3/00	DO	POLLARD C BRWN TPSL 0002 YLLW CLAY 0016 BLUE CLAY 0089 BLCK HPAN 0091 BLCK SHLE 0095
LHF	43	34- 409500 3541 4772530	630	10/69	2510	4	FR	88	61	73	2	2/00	DO	BUTLER A BRWN TPSL 0002 YLLW CLAY 0015 BLUE CLAY 0075 BLDR 0076 BLUE CLAY 0088 BLCK HPAN 0089 BLCK SHLE 0091
LHF	43	34- 409500 3924 4772575	625	06/71	2510	4	SU	94	60	77	2	2/00	DO	FULLER J BRWN TPSL 0002 YLLW CLAY 0015 BLUE CLAY 0087 BLCK HPAN 0090 BLCK SHLE 0094

MUNICIPALITY CONCESSION ETC	LOT	WELL NO	UTM EASTING NORTHING	ELEV FEET	DATE	DRILLER	CSG DIA INS	KIND OF WATER	WATER FOUND FEET	STAT LVL FEET	PUMP LVL FEET	TEST RATE GPM	TEST TIME HR/MN	WATER USE	OWNER/LOG/SCREEN DEPTHS IN FEET TO WHICH FORMATIONS EXTEND
PLYMPTON TOWNSHIP (CONTINUED....)															
LHF	43	34- 4105	409560 4772500	625	07/72	2510	4	FR FR	89 90	62	94	2	5/00	DO	CALLEWAERT A BRWN TPSL 0002 YLLW CLAY 0014 BLUE CLAY 0086 BLCK HPAN 0090 (S 0088 02) BLCK SHLE 0100
LHF	43	34- 4015	409560 4772625	625	10/71	2510	4	FR	91	62	96	1	2/30	DO	STIRLING J W BRWN TPSL 0002 YLLW CLAY 0015 BLUE CLAY 0085 BLCK HPAN BLDR 0092 BLCK SHLE 0096
LHF	43	34- 2130	409570 4772380	615	09/65	2510	4	FR	88	62	79	4	8/00	DO	PAYNE H TPSL CLAY 0012 BLUE CLAY 0048 BLCK GRVL 0050 BLUE CLAY 0074 HPAN 0076 BLUE CLAY 0080 BLCK GRVL 0089 BLCK SHLE 0091
LHF	43	34- 4014	409580 4772565	625	10/71	2510	4		DRY						STIRLING J W BRWN TPSL 0002 YLLW CLAY 0015 BLUE CLAY 0090 BLCK HPAN 0091 BLCK SHLE 0106
LHF	43	34- 2133	409715 4772510	615	12/67	2510	4	FR	91	61	62	5	2/00	DO	JAY J TPSL CLAY GRVL 0015 BLUE CLAY 0090 HPAN 0092 BLCK SHLE 0095
LHF	43	34- 4529	409782 4772457	630	04/74	2901	5	FR	92	22	92	3	2/00	DO	WATSON BLCK TPSL 0001 BRWN HPAN SAND 0014 BLUE CLAY SAND 0092 BLCK SHLE 0110
LHF	43	34- 2129	410800 4772418	620	06/52	2510	5	FR	88	60	67	7	8/00	DO	GALLIE W TPSL CLAY 0012 BLUE CLAY 0088 HPAN 0090 BLCK SHLE 0106
LHF	44	34- 2137	409490 4772590	620	05/62	2510	4	FR	83	59	73	2	8/00	DO	GAULD W TPSL CLAY 0014 BLUE CLAY 0079 HPAN 0083 (S 0082 12) BLCK GRVL 0092 BLCK SHLE 0094
LHF	44	34- 4096	409540 4772600	625	06/72	2510	4		DRY						SHEARD E D BLCK TPSL 0002 YLLW CLAY 0014 BLUE CLAY 0085 BLCK HPAN 0090 BLCK SHLE 0107
LHF	44	34- 4500	409593 4772601	625	07/74	4504	4	FR	90	59	90	2	2/00	DO	STEPHENSON JOS BRWN TPSL 0012 BLUE CLAY 0085 BLCK HPAN 0090 BLCK SHLE 0112
LHF	44	34- 2135	409730 4772720	615	07/52	2510	4	FR	87	60	70	4	8/00	DO	AINSLEY F TPSL CLAY 0014 BLUE CLAY 0060 CLAY STNS 0080 STNS MSND 0083 HPAN 0089 (S 0085 25) HPAN GRVL 0095 BLCK SHLE 0110
LHF	44	34- 2134	409802 4772706	608	06/52	2510	4	FR	87	60	70	4	10/00	DO	DAVIDSON J TPSL CLAY 0012 BLUE CLAY 0014 GRVL 0017 BLUE CLAY 0075 HPAN 0087 BLCK GRVL 0095 BLCK SHLE 0098
LHF	44	34- 2138	410960 4772710	640	12/63	2510	4	FR	79	50	50	4	6/00	DO	RODGERS C YLLW TPSL 0015 BLUE MUCK 0078 HPAN 0082 BLCK SHLE 0085
LHF	45	34- 2142	409900 4772820	625	06/53	2510	4	FR	93	62		6	3/00	DO	HENDERSON S TPSL CLAY 0014 BLUE CLAY 0080 BLUE CLAY STNS 0093 HPAN SHLE FSND 0096 (S 0093 02) BLCK SHLE 0098
LHF	45	34- 2144	409920 4772860	625	05/64	2510	4	FR	94	67	85	3	10/00	DO	FULLER R YLLW TPSL 0015 BLUE CLAY 0094 (S 0092 02) HPAN 0096 BLCK SHLE 0103

LHF	45	34- 409925 3862 4772680	625	02/71	2510	4	FR	98	62	115	2	3/30	DO	BUCKTON BILL BRWN TPSL 0002 YLLW CLAY 0014 BLUE CLAY 0095 BLCK HPAN 0098 BLCK SHLE 0115
LHF	45	34- 409970 2145 4772870	625	06/67	4504	4	FR	96	68	75	5	3/00	DO	MORRIS D TPSL 0015 BLUE CLAY 0092 HPAN 0096 BLCK SHLE 0100
LHF	45	34- 409980 2141 4772900	625	06/53	4516	4	FR	100	65	70	4	2/00	DO	SLOAN P CLAY 0088 HPAN 0100 ROCK 0106
LHF	45	34- 410015 2139 4772950	620	05/51	2510	4	FR	95	57	92	6	3/00	ST DO	HILL G TPSL CLAY 0012 BLUE CLAY 0090 CSND GRVL 0092 HPAN 0095 ROCK 0100
LHF	45	34- 410045 3633 4772575	610	05/51	2510	4	FR	95	57		9	4/00	ST DO	HILL G TPSL CLAY 0012 BLUE CLAY 0090 CSND GRVL 0092 HPAN 0095 SHLE 0102
LHF	45	34- 410050 2140 4772990	620	06/52	2510	4	FR	93	60	92	1	8/00	DO	WILSON E TPSL CLAY 0014 BLUE CLAY 0093 (S 0091 15) BLCK GRVL MSND 0098 BLCK SHLE 0106
LHF	45	34- 410160 3900 4772940	625	06/71	2510	4	FR	90	66	78	5	2/30	DO	YOUNG H BRWN TPSL 0002 YLLW CLAY 0014 BLUE CLAY 0090 BLCK HPAN 0094 BLCK SHLE 0096
LHF	45	34- 410175 1808 4772987	615	03/66	4504	4	FR	91	61	65	5	2/00	DO	PARK S TPSL 0012 BLUE CLAY 0089 HPAN 0091 BLCK SHLE 0093
LHF	45	34- 410370 4484 4772976	630	06/74	5407	4	FR	92	66	72	5	2/00	DO	MILNE BETTY BRWN TPSL 0002 YLLW CLAY 0015 BLUE CLAY 0091 BLCK HPAN 0096 BLCK SHLE ROCK 0099
LHF	45	34- 411735 2143 4772770	640	05/64	2510	4	FR	85	50	56	3	3/00	DO	IRWIN D YLLW TPSL 0014 BLUE CLAY 0081 HPAN 0087 (S 0083 02) BLCK SHLE 0090
LHF	46	34- 410130 2149 4773047	610	05/59	2510	4	FR	89	62	72	5	6/00		WOODEN J TPSL CLAY 0015 BLUE CLAY 0088 HPAN 0092 ROCK 0112
LHF	46	34- 410150 2150 4773036	610	05/59	2510	4	FR	89	62	92	2	4/00		WOODEN J TPSL CLAY 0015 BLUE CLAY 0088 HPAN 0092 BLCK SHLE 0096
LHF	46	34- 410160 4264 4773030	615	06/73	5407			DRY						WARD A BRWN TPSL 0002 YLLW CLAY 0015 BLUE CLAY SAND 0087 BLCK HPAN 0092 BLCK SHLE ROCK 0099
LHF	46	34- 410170 2151 4773020	610	05/59	2510	4	FR	91	62	72	5	8/00	DO	WOODEN J TPSL CLAY 0015 BLUE CLAY 0088 HPAN 0092 BLCK SHLE 0093
LHF	46	34- 410170 4265 4773040	615	06/73	5407	4	FR	92	65	89	3	5/00	DO	WARD A BRWN TPSL 0002 YLLW CLAY 0015 BLUE CLAY 0086 BLCK HPAN 0093 BLCK SHLE ROCK 0100
LHF	46	34- 410170 2148 4773060	610	05/59	2510	4	FR FR	18 91	61	90	2	4/00	DO	EVANS G TPSL CLAY 0012 BLUE CLAY 0018 CLAY GRVL MSND 0030 BLUE CLAY 0089 HPAN 0092 BLCK SHLE 0100
LHF	46	34- 410220 4106 4773010	625	07/72	2510	4	FR FR	90 92	63	68	5	2/30	DO	PERRY M BRWN TPSL 0002 YLLW CLAY 0014 BLUE CLAY 0089 BLCK HPAN 0092 BLCK SHLE 0096
LHF	46	34- 410250 3817 4773100	625	09/70	2901	5	FR	94	65	96	3	8/00	DO	HARROLD GORDON BRWN TPSL 0002 YLLW HPAN STNS 0010 BLUE CLAY 0093 BLCK SHLE MSND 0094 BLCK ROCK 0109
LHF	46	34- 410260 4256 4773090	610	07/73	2901	5	FR	94	65	100	5	2/00	DO	SCOTT S BLCK TPSL 0002 BRWN HPAN CSND 0014 BLUE CLAY 0070 GREY CLAY CSND 0094 BLCK SHLE 0106

MUNICIPALITY CONCESSION ETC	LOT	UTM WELL NO	UTM EASTING NORTHING	ELEV FEET	DATE	DRILLER	CSG DIA INS	KIND OF WATER	WATER FOUND FEET	STAT LVL FEET	PUMP LVL FEET	TEST RATE GPM	TEST TIME HR/MN	WATER USE	OWNER/LOG/SCREEN DEPTHS IN FEET TO WHICH FORMATIONS EXTEND
PLYMPTON TOWNSHIP (CONTINUED....)															
LHF	46	34- 4274	410290 4773050	625	07/73	4504	4	FR	91	60	70	4	3/00	DO	BOWEN R BRWN TPSL 0012 BLUE CLAY 0088 BLCK HPAN 0091 BLCK SHLE 0093
LHF	46	34- 2156	410290 4773150	610	08/65	2510	4	FR	93	65	67	3	2/00	DO	STEELE A TPSL CLAY 0013 UNKN UNKN UNKN UNKN 0058 BLUE CLAY GRVL 0064 BLUE CLAY 0072 BLUE CLAY GRVL 0080 MSND 0082 BLUE CLAY 0090 HPAN 0093 BLCK SHLE 0094
LHF	46	34- 3639	410300 4773100	650	04/70	2510	4	FR	95	64	76	6	2/00	DO	KANTURSKI A J BRWN TPSL 0002 YLLW CLAY 0012 BLUE CLAY 0092 BLCK HPAN 0095 BLCK SHLE 0098
LHF	46	34- 2155	410300 4773150	610	09/65	2510	4	FR	89	64	67	2	4/00	DO	RUTTAN J YLLW CLAY TPSL 0012 MSND GRVL 0014 BLUE CLAY 0056 BLUE CLAY GRVL 0077 MSND 0080 CLAY MSND 0088 BLCK GRVL 0090 BLCK SHLE 0091
LHF	46	34- 3341	410370 4773150	620	05/68	2510	4	FR	86	63	74	4	2/00	DO	TAYLOR DONALD YLLW TPSL CLAY 0015 BLUE CLAY 0086 HPAN 0091 BLCK SHLE 0094
LHF	46	34- 2147	410390 4773240	605	06/58	2510	4	FR	85	62	70	5	8/00	DO	RICHARDSON F TPSL CLAY 0012 BLUE CLAY 0085 BLCK GRVL 0090 BLCK SHLE 0092
LHF	46	34- 2146	410430 4773187	600	06/57	4516	4	FR	88	65	70	6		DO	RUTTON J CLAY 0088 SHLE 0100
LHF	46	34- 2153	410460 4773170	630	07/63	2510	4	FR	86	64	64	4	10/00	DO	WILISON R YLLW TPSL 0016 BLUE CLAY 0076 CLAY MSND 0080 HPAN 0093 (S 0085 04) BLCK SHLE 0098
LHF	46	34- 3756	410480 4773200	625	08/70	2510	4	FR	89	69	98	1	2/00	DO	HAMSON F E BRWN TPSL 0002 YLLW CLAY 0015 BLUE CLAY 0082 BLCK HPAN 0089 BLCK SHLE 0098
LHF	46	34- 2154	410900 4773184	630	05/64	2510	4	FR	84	67	69	3	12/00	DO	DOUGLAS J YLLW TPSL 0015 BLUE CLAY 0080 HPAN 0083 BLDR 0084 HPAN 0094 (S 0092 02)
LHF	46	34- 2152	410980 4773117	630	05/60	2510	4	FR	89	62	72	5	10/00	DO	DOWNS N TPSL CLAY 0015 BLUE MUCK 0079 CLAY 0089 HPAN 0092 (S 0089 07) BLCK SHLE 0096
LHF	47	34- 2159	410450 4773340	605	06/60	2510	4	FR	82	62	71	4	4/00	DO	RICHARDSON F TPSL CLAY 0015 BLUE CLAY 0071 CLAY MSND 0081 HPAN 0094 (S 0088 06)
LHF	47	34- 2166	410470 4773360	610	06/63	2510	4	FR	63	64	75	3	8/00	DO	MOORE H YLLW TPSL 0016 BLUE CLAY 0081 HPAN 0085 (S 0081 05) BLCK SHLE 0086
LHF	47	34- 2165	410470 4773370	610	06/63	2510	4		DRY						MOORE H YLLW TPSL 0016 BLUE CLAY 0081 HPAN 0086 BLCK SHLE 0097
LHF	47	34- 2162	410480 4773360	610	05/63	2510	4		DRY						MOORE H YLLW TPSL 0015 BLUE CLAY 0072 CLAY 0082 CSND 0083 BLCK SHLE 0096

LHF	47	34- 2158	410490 4773260	610	05/59	2510	4	FR	86	62	88	2	10/00	DO	YAGER C TPSL CLAY 0015 BLUE CLAY 0086 HPAN 0089 BLCK SHLE 0096
LHF	47	34- 2163	410500 4773355	610	06/63	2510	4		DRY						MOORE H YLLW TPSL 0015 BLUE CLAY 0082 HPAN 0083 BLCK SHLE 0088
LHF	47	34- 2164	410520 4773360	610	06/63	2510	4	FR	85	64	66	4	6/00	DO	ALLERDINS H YLLW TPSL 0015 BLUE CLAY 0084 (S 0083 06) HPAN 0087 BLCK SHLE 0089
LHF	47	34- 2161	410580 4773437	600	05/63	2510	4	FR	83	64	87	1	10/00	DO	GRIFFITH R YLLW TPSL 0014 BLUE CLAY 0074 HPAN 0084 (S 0080 07) BLCK SHLE 0087
LHF	47	34- 2169	410590 4773290	610	05/64	2510	4	FR	87	62	90	1	14/00	DO	DOUEY D YLLW TPSL 0015 BLUE CLAY 0076 HPAN 0078 BLCK SHLE 0091 (S 0083 02)
LHF	47	34- 2167	410600 4773340	620	07/63	2510		SA	114	62					CHALMERS P YLLW TPSL 0016 BLUE CLAY 0080 HPAN 0089 BLCK SHLE 0115
LHF	47	34- 2168	410610 4773340	610	07/63	2510	4	FR	87	61	91	1	15/00	DO	CHALMERS P YLLW TPSL 0016 BLUE CLAY 0081 HPAN 0088 (S 0083 08) BLCK SHLE 0091
LHF	47	34- 3336	410610 4773390	625	08/68	2510	4	FR	87	65	104	2	20/00	DO	MADER IVAN YLLW TPSL CLAY 0015 BLUE CLAY 0081 HPAN 0087 BLCK SHLE 0104
LHF	47	34- 2170	410630 4773340	620	05/67	4504	4	FR	89	60	75	5	4/00	DO	SPUFFORD S TPSL 0014 BLUE CLAY 0080 HPAN 0089 BLCK SHLE 0091
LHF	47	34- 2173	410632 4773365	620	07/67	2510	4	FR	87	65	100	2	5/00	DO	CLEMENTS J YLLW TPSL 0016 BLUE CLAY 0082 HPAN 0086 GREY SHLE 0088 BLCK SHLE 0100
LHF	47	34- 2174	410640 4773335	620	06/67	2510	6	FR	86	61	101	1	8/00	DO	BRAUN A YLLW TPSL 0016 BLUE CLAY 0082 HPAN 0086 (S 0085 16) BLCK SHLE 0101
LHF	47	34- 2160	410660 4773406	605	08/61	4504	4	FR	89	60	68	9	3/00	DO	KUTH G TPSL 0011 BLUE CLAY 0070 GRVL MSND 0089 SHLE 0095
LHF	47	34- 3802	410700 4773320	625	10/70	2510	4	FR	86	60	90	1	4/00	DO	COLLINS EDWARD E BRWN TPSL 0002 YLLW CLAY 0015 BLUE CLAY 0077 BLCK HPAN 0086 BLCK SHLE 0090
LHF	47	34- 2171	410855 4773230	620	06/67	2510	4	FR	87	61	98		10/00		BRAUN A TPSL CLAY 0016 BLUE CLAY 0081 HPAN 0087 BLCK SHLE 0098
LHF	47	34- 2172	410900 4773240	620	06/67	2510	4	FR	86	60	95		10/00		BRAUN A TPSL CLAY 0016 BLUE CLAY 0082 HPAN 0086 BLCK SHLE 0095
LHF	47	34- 2157	411150 4773290	615	07/49	4516	4	SU	21	5		3		DO	MARSHALL D CLAY 0021 GRVL 0022
LHF	48	34- 2175	410770 4773493	630	08/48	2510	4	FR	79	25	45	5	8/00	DO	CAIRNS W CLAY 0070 STNS HPAN 0075 BLCK SHLE 0082
LHF	48	34- 3864	410775 4773550	625	03/71	2510	4	FR	83	62	71	5	2/00	DO	MILNE W BRWN TPSL 0002 YLLW CLAY 0012 BLUE CLAY 0077 BLCK HPAN 0083 BLCK SHLE 0087
LHF	48	34- 2176	410800 4773560	625	09/49	4516	4	FR	85	70		2		DO	CUNNINGHAM H CLAY 0060 GRVL 0065
LHF	48	34- 2180	410850 4773570	620	11/61	2510	4	FR	78	61	64	4	5/00	DO	WHEELTON W TPSL CLAY 0014 BLUE CLAY 0076 BLCK GRVL 0082 BLCK SHLE 0083
LHF	48	34- 2186	410870 4773645	605	05/63	2510	4	FR	82	60	90	1	5/00	DO	LEONARD P TPSL CLAY 0015 BLUE CLAY 0060 HPAN 0075 BLCK GRVL 0082 BLCK SHLE 0100

MUNICIPALITY CONCESSION ETC	LOT	UTM WELL NO	UTM EASTING NORTHING	ELEV FEET	DATE	DRILLER	CSG DIA INS	KIND OF WATER	WATER FOUND FEET	STAT LVL FEET	PUMP LVL FEET	TEST RATE GPM	TEST TIME HR/MN	WATER USE	OWNER/LOG/SCREEN DEPTHS IN FEET TO WHICH FORMATIONS EXTEND
PLYMPTON TOWNSHIP (CONTINUED....)															
LHF	48	34- 2179	410880 4773440	610	07/60	2510	5	FR	82	59	63	3	6/00	DO	CAIRNS W TPSL CLAY 0012 BLUE CLAY 0078 HPAN 0083 (S 0082 02) BLCK SHLE 0084
LHF	48	34- 2177	410970 4773574	620	05/55	4516	4	FR	80	40	60	8		DO	CAMPBELL C CLAY 0077 HPAN 0080 ROCK 0083
LHF	48	34- 2178	411055 4773580	615	07/57	4516	4	FR	80	65	80	8	4/00	DO	ASTLES G CLAY 0080 HPAN 0084 SHLE 0089
LHF	48	34- 3337	411070 4773590	625	08/68	2510	4	FR	85	64	67	3	3/00	DO	HINCH GEORGE YLLW TPSL CLAY 0016 BLUE CLAY 0076 HPAN 0079 HPAN CLAY 0082 HPAN 0085 (S 0084 02) BLCK SHLE 0096
LHF	48	34- 3342	411100 4773560	625	04/68	2510	4	FR	83	61	72	4	6/00	DO	EWASYSHN MICHAEL YLLW TPSL CLAY 0015 BLUE CLAY 0080 HPAN 0083 BLCK SHLE 0089
LHF	48	34- 2181	411100 4773635	620	07/62	2510	4	FR	74	58	60	4	3/00	DO	OATS H YLLW TPSL CLAY 0015 BLUE CLAY 0074 HPAN 0083 (S 0081 02) BLCK SHLE 0088
LHF	49	34- 2182	410920 4773680	605	06/50	4516	4	FR	87	60	67	2		DO	BRENNAN W CLAY 0078 GRVL SHLE 0087
LHF	49	34- 2185	410980 4773680	605	05/63	2510	4	FR	75	60	75		3/00		LEONARD P YLLW CLAY TPSL 0015 BLUE CLAY 0060 HPAN 0075 BLCK GRVL 0082 BLCK SHLE 0088
LHF	49	34- 2184	411140 4773890	605	11/61	2510	4	FR	78	58	80	2	4/00	DO	HERRMANN H TPSL CLAY 0015 BLUE CLAY 0078 BLCK GRVL 0081 (S 0078 05) BLCK SHLE 0083
LHF	49	34- 2183	411220 4773850	610	04/51	4516	4	FR	100	80				DO	KRAISE H CLAY 0087 GRVL 0100 ROCK 0101
LHF	50	34- 2187	411125 4773877	605	09/50	4516	4	FR	90	70	70	3		DO	KENDALL W CLAY 0075 GRVL SHLE 0097
LHF	50	34- 2192	411225 4773954	610	05/63	2510	4	FR	29	19	20	2	2/00	DO	ACTON L YLLW CLAY 0010 BLUE CLAY 0025 BLCK GRVL SHLE 0035 (S 0028 07)
LHF	50	34- 2189	411225 4773980	615	05/51	4516	4	FR	105	80				DO	SOUTHCOTT F CLAY 0085 GRVL 0100 SHLE 0105
LHF	50	34- 2191	411240 4774010	610	05/62	2510	4	FR	16	9	10	6	2/00	DO	FORSYTH W MSND 0005 YLLW CLAY 0008 BLUE CLAY 0012 HPAN 0016 BLCK SHLE 0017
LHF	50	34- 2190	411435 4774070	607	04/59	4516	4	FR	67	55	70	8	36/00	DO	ROSS C CLAY 0067 GRVL 0073 ROCK 0090
LHF	50	34- 2188	411565 4774037	610	04/51	4516	4	FR	66	40				DO	FORSYTHE W CLAY 0060 GRVL 0066 ROCK 0067
LHF	51	34- 2196	411375 4774170	600	06/55	2510	4	FR	18	3	9	6	2/00	DO	FIELDS D MSND BLDR 0005 BLUE CLAY 0015 HPAN 0019 BLCK SHLE 0020
LHF	51	34- 2198	411390 4774184	600	06/55	2510	4	SU	19	3	7	6	2/00	DO	STONER R MSND 0004 BLUE CLAY 0015 HPAN 0019 BLCK SHLE 0020
LHF	51	34- 2195	411390 4774220	600	06/55	2510	4	FR	18	3	4	5	2/00	DO	NEELANDS F BLUE CLAY 0014 HPAN 0018 BLCK SHLE 0021

LHF	51	34- 411470 2199 4774260	600	05/57	2510	6	FR	23	6	7	7	5/00	DO	HASS C FILL BLDR MSND 0004 BLUE CLAY 0016 HPAN 0023 BLCK SHLE 0025
LHF	51	34- 411495 2200 4774235	600	04/59	2510	4	FR	80	69					JONES E YLLW CLAY 0012 BLUE CLAY 0070 HPAN 0078 BLCK SHLE 0085
LHF	51	34- 411512 2197 4774290	600	06/55	2510	4		DRY						STONER R MSND 0003 BLUE CLAY 0015 HPAN 0019 BLCK SHLE 0026
LHF	51	34- 411514 2194 4774290	602	06/55	2510	4	FR	18	3	4	5	3/00	DO	BREWBAKER N MSND CLAY 0015 HPAN 0018 BLCK SHLE 0020
LHF	51	34- 411520 2201 4774260	600	04/59	2510	4	FR	75	69	72	5	8/00	DO	JONES E TPSL CLAY 0012 BLUE CLAY 0070 HPAN 0078 (S 0074 10) BLCK SHLE 0084
LHF	51	34- 411527 2202 4774255	600	06/59	2510	6	FR	23	7	8	7	1/30	DO	JONES E MSND 0004 BLUE CLAY 0016 HPAN 0023 BLCK SHLE 0025
LHF	51	34- 411530 2193 4774250	605	05/50	4516	4	FR	68	17	27	2		DO	JONES E CLAY 0068 GRVL HPAN 0085

POINT EDWARD VILLAGE

	34- 384380 4066 4761700	588	05/71	3002	12	FR	11	11	42	800	99/59		O W R C & LAMBTON CO BRWN GRVL FSND CSND 0028 BRWN FSND CSND GRVL 0038 (S 0030 18) BRWN FSND CSND 0040 BRWN GRVL MSND 0045 BRWN FSND MSND GRVL 0048 BRWN GRVL MSND 0057 (S 0048 07) GREY CLAY SILT 0065
	34- 384660 2204 4761600	590	09/54	2510	6	FR	8	7	20	100	17/00		POINT EDWARD PUC TPSL GRVL 0008 MSND GRVL 0012 MSND 0030 GRVL 0042 CLAY 0048
	34- 384720 2205 4761615	590	09/54	2510	4	FR	8	9					POINT EDWARD PUC TPSL GRVL 0008 MSND 0018 YLLW MSND GRVL 0024 MSND GRVL 0036 GRVL MSND 0045 CLAY 0050
	34- 384730 2206 4761610	600	10/54	2510	12	FR FR	8 45	8	25	315	99/59		POINT EDWARD PUC TPSL GRVL 0008 SAND STNS 0018 SAND GRVL 0024 GRVL STNS 0038 (S 0025 05) (S 0030 15) GRVL 0046
	34- 384865 2207 4761660	600	12/55	2801	2			12	14	50	4/00		POINT EDWARD PUC GRVL 0002 MSND 0005 GRVL MSND 0043 CLAY SILT 0115 SHLE 0116
	34- 386190 2203 4761240	600	09/54	2510	6		7						THE SARNIA GOLF CLUB CLAY MSND MUCK 0007 MSND CLAY 0012 BLUE CLAY MSND 0043 GRVL CLAY 0045 BLUE CLAY 0075

SARNIA CITY

	34- 382730 4331 4755052	601	09/73	2901	5	FR	109	18	100	3	2/00		DOW CHEMICAL OF CAN BRWN HPAN 0012 BLUE CLAY 0080 GREY CLAY 0107 BLCK GRVL 0109 BLCK SHLE 0113
	34- 385820 4147 4760990	588	08/72	2801			DRY						SARNIA GOLF CLUB BLCK MUCK 0002 BRWN CLAY 0004 BRWN CLAY SAND GRVL 0005 BRWN CLAY GRVL 0013 BRWN CLAY 0030 BRWN CLAY GRVL 0064
	34- 385860 4149 4761100	588	09/72	2801			DRY						SARNIA GOLF CLUB BLCK MUCK 0002 BRWN FSND GRVL 0008 BRWN

- CONTINUED -

MUNICIPALITY CONCESSION ETC	LOT	WELL NO	UTM EASTING NORTHING	ELEV FEET	DATE	DRILLER	CSG DIA INS	KIND OF WATER	WATER FOUND FEET	STAT LVL FEET	PUMP LVL FEET	TEST RATE GPM	TEST TIME HR/MN	WATER USE	OWNER/LOG/SCREEN DEPTHS IN FEET TO WHICH FORMATIONS EXTEND
SARNIA CITY (CONTINUED....)															
															CLAY 0013 BRWN CLAY SAND 0015 BRWN CLAY STNS 0030
		34- 2212	386180 4753840	630	09/59	2505	4	FR	123	109	123	2	8/00		HEPCO CLAY 0120 BLCK SHLE 0123 (S 0120 04) BLCK ROCK 0177 GREY LMSN 0196 HPAN 0207 GREY SHLE 0211 HPAN 0216 GREY SHLE 0218
		34- 2210	386360 4760780	600	08/54	2510	4	FR FR	27 166	29		3			THE SARNIA GOLF CLUB TPSL GRVL 0005 YLLW CSND 0018 BLUE CLAY 0166 BLCK GRVL MSND 0173 CLAY MSND GRVL 0180
		34- 2209	386370 4760830	600	08/54	2510	4	FR	5	5		30			THE SARNIA GOLF CLUB TPSL MSND 0016 BLUE MSND 0027 BLUE CLAY 0028
		34- 2213	386420 4753820	625	09/59	2505	4	FR	116	20	40	18	9/00	DO	HEPCO BLCK TPSL 0002 GREY CLAY 0115 BLCK SHLE 0116
		34- 2208	386420 4760680	600	08/54	2510	4	FR	6	5	25	5	5/00		THE SARNIA GOLF CLUB YLLW MSND 0009 GRVL 0010 YLLW FSND 0018 BLUE FSND 0025 CLAY 0026 FSND 0028 BLUE CLAY 0032
		34- 2211	388060 4757300	607	07/56	5406	4	FR	124	17	20	8		DO	LECKIE BROS YLLW CLAY 0016 GREY CLAY 0060 GREY CLAY GRVL 0120 MSND GRVL 0121 BLCK SHLE 0126
SARNIA TOWNSHIP															
BLOC	A	5	34- 4123	388380 4754400	628	07/72	2901	6	FR	130	25	50	10	4/00	DO MORRISON BRWN HPAN 0015 GREY CLAY STNS 0128 BLCK GRVL 0130 BLCK ROCK 0151
BLOC	A	6	34- 3563	388530 4754290	630	10/69	2901	6	FR	128	25	50	10	4/00	CO DO BERG DAM CONCRETE BRWN TPSL CLAY 0002 YLLW CLAY HPAN 0010 BLUE CLAY 0127 BLCK SHLE 0128 BLCK LMSN 0146
BLOC	A	7	34- 2227	388560 4753480	630	09/51	5446	4	FR	130	30			ST	LONGWORTH L CLAY 0130 BLCK SHLE 0138
BLOC	A	7	34- 2228	388600 4753560	630	05/52	5446	4	FR	132	25			ST	LONGWORTH L CLAY 0132 BLCK SHLE 0135
BLOC	A	9	34- 2229	388600 4752560	628	09/67	5406	4	FR	127	32	140	1	6/00	DO ARCHER W BLUE CLAY 0002 YLLW CLAY 0020 BLUE CLAY 0040 GREY CLAY 0117 HPAN 0127 BLCK SHLE 0140
BLOC	A	10	34- 2230	388460 4751700	625	11/60	5406	4	FR	125	30	65	5	2/00	DO ATKINS B YLLW CLAY 0016 GREY CLAY 0121 HPAN 0125 BLCK SHLE 0126
BLOC	A	13	34- 2231	388440 4753300	630	10/47	5446	4	FR	135	30			DO	LAMB BROS CLAY 0132 BLCK SHLE 0136
BLOC	B	2	34- 2234	388350 4755790	615	07/67	4504	4		DRY					POWER INSTALLATIONS TPSL 0014 BLUE CLAY 0121 HPAN 0122 BLCK SHLE 0132

BLOC	B	2	34- 2232	38837C 4755840	615	08/54	4504	4	FR	122	22	28	12	2/00	DO	RUBIN H TPSL CLAY 0002 YLLW CLAY 0016 BLUE CLAY 0070 QSND 0078 BLUE CLAY 0120 HPAN 0122 BLCK SHLE 0128
BLOC	B	2	34- 2233	388380 4755785	615	07/67	4504	4	FR	125	22	22	5	3/00	DO	POWER INSTALLATIONS TPSL 0014 BLUE CLAY 0121 HPAN 0122 BLCK SHLE 0127
BLOC	B	3	34- 2238	388340 4755625	618	05/53	1404	4	FR	126	14	14	5	4/00	DO	HENDERSON S TPSL MSND 0020 BLUE CLAY 0124 BLCK SHLE 0126
BLOC	B	3	34- 2236	388365 4755535	618	06/50	5446	4	FR	120	24				DO	BOTTING K YLLW CLAY 0010 BLUE CLAY 0120 BLCK SHLE 0124
BLOC	B	3	34- 2237	388380 4755540	618	08/52	5446	4	FR	121	24				DO	KETTLE R CLAY 0121
BLOC	B	3	34- 2239	388380 4755560	618	08/59	4504	4	FR	121	23	23	10	3/00	DO	LOGAN J TPSL 0013 BLUE CLAY 0120 HPAN 0121 SHLE 0125
BLOC	B	3	34- 2241	387700 4755710	618	11/63	2510	4	FR	122	30	32	4	3/00	CO	SPEARS BROS LTD TPSL CLAY 0012 BLUE CLAY 0122 HPAN MSND 0123 (S 0122 02) BLCK SHLE 0125
BLOC	B	3	34- 2240	389130 4755330	618	01/60	1206	6	FR	140	15	15	3	8/00	CO	STAR TOP DRIVE IN PRDR 0125 BLCK SHLE 0140
BLOC	B	3	34- 2235	389190 4755380	618	05/50	4504	4	FR	118	16	60	10	3/00	PS	DRIVE IN THEATRE CO TPSL 0002 YLLW CLAY 0014 BLUE CLAY 0117 BLCK FSND 0118 BLCK SHLE 0123
BLOC	B	4	34- 2244	389060 4755220	618	08/59	5406	4		DRY						ZENICK J CLAY 0002 YLLW CLAY 0010 GREY CLAY 0117 MSND 0118 BLCK SHLE 0140
BLOC	B	4	34- 2242	389180 4755280	618	11/49	5446	4	FR	117	20				PS	DRIVE IN THEATRE YLLW CLAY 0015 BLUE CLAY 0115 GRVL 0117 BLCK SHLE 0121
BLOC	B	4	34- 2243	389220 4755230	618	09/50	3620	6	FR	120	20				PS	DRIVE IN THEATRE CLAY 0080 HPAN 0092 CLAY 0118 MSND 0120
BLOC	B	9	34- 2326	388540 4754330	628	02/49	3620	4	FR	120	20				ST DO	JACKSON W BLCK TPSL 0004 BLUE CLAY 0120
BLOC	B	10	34- 2245	388720 4757080	612	11/48	5446	4	FR	120	20				IN	WHITE C CLAY 0120
BLOC	B	16	34- 3550	387740 4755490	620	10/69	2901	6	FR	118	35	50	12	4/00	CO	CONSOLIDATED TRUCK BRWN FILL MSND 0002 YLLW CLAY 0008 BLUE CLAY 0115 BLCK GRVL SHLE MSND 0117 GREY SHLE 0136
BLOC	B	17	34- 2254	387820 4757085	605	04/64	2606	4	FR	120	15	20	10	2/00	CO	WATERFIELD K BRWN CLAY 0009 BLUE CLAY 0120
BLOC	B	17	34- 2246	387900 4756840	605	08/49	5446	4	FR	122	17				DO	COOPER W YLLW CLAY 0012 BLUE CLAY 0123
BLOC	B	17	34- 2253	388040 4757100	607	03/56	4504	4	FR	125	17	18	12	3/00	DO	VERNON J TPSL 0011 BLUE CLAY 0122 BLCK MSND 0125 BLCK SHLE 0130
BLOC	B	17	34- 2249	388100 4757080	607	06/52	5446	4	FR	118	19	19			DO	LECKIE D CLAY 0118 GRVL 0122
BLOC	B	17	34- 2252	388140 4756320	615	03/53	3021	4	FR	126	20	50	4	1/00	CO	STONEHOUSE F AND SCN CLAY 0118 GRVL 0120 SHLE 0126
BLOC	B	17	34- 2251	388140 4757075	607	06/52	5446	4	FR	123	19				DO	BOOTHE W CLAY 0123 BLCK SHLE 0124
BLOC	B	17	34- 2247	388260 4757080	607	05/51	5446	4	FR	123	19				DO	LAUR M YLLW CLAY 0012 BLUE CLAY 0123 BLCK SHLE 0124
BLOC	B	17	34- 2255	388280 4756340	615	04/66	2901	6	FR	126	23	28	12	6/00	CO	STONEHOUSE F AND SCN GRVL FILL 0003 HPAN 0015 BLUE CLAY 0115 GRVL 0118 BLCK SHLE 0162

MUNICIPALITY CONCESSION ETC	LOT	WELL NO	UTM EASTING NORTHING	ELEV FEET	DATE	DRILLER	CSG DIA INS	KIND OF WATER	WATER FOUND FEET	STAT LVL FEET	PUMP LVL FEET	TEST RATE GPM	TEST TIME HR/MN	WATER USE	OWNER/LOG/SCREEN DEPTHS IN FEET TO WHICH FORMATIONS EXTEND
SARNIA TOWNSHIP (CONTINUED....)															
BLOC	B	17	34- 2250	388320 4756120	619	06/52	5446	4 FR	120	22				CO	ADDISON H CLAY 0118 GRVL 0120
BLOC	B	17	34- 2248	388365 4755540	618	08/51	5446	4 FR		22				DO	KIRPATRICK A CLAY 0122
CON	1	1	34- 3431	399150 4751840	655	03/69	2901	5 FR	145	11	75	18	2/00	DO	LYON G CLAY TPSL 0002 HPAN 0015 BLUE CLAY 0135 BLCK SHLE 0137 LMSN 0150
CON	1	2	34- 2262	398400 4751250	650	08/62	4504	4 FR	152	31	120	2	48/00	ST DO	FRANZ A TPSL 0015 BLUE CLAY 0151 HPAN 0152 LMSN 0160
CON	1	2	34- 2261	398400 4751300	650	08/62	4504	4	DRY						FRANZ A TPSL 0014 BLUE CLAY 0152 LMSN 0165
CON	1	3	34- 3583	397560 4751390	650	11/69	5406	4 FR	150	32	45	5	2/00	DO	ORIN BOWLES YLLW CLAY 0025 BLUE CLAY 0147 MSND 0148 GREY LMSN 0153
CON	1	6	34- 2263	395700 4751140	638	04/66	4504	4 FR	138	25	40	5	3/00	DO	HUIZENGS J TPSL 0012 BLUE CLAY 0132 HPAN 0138 LMSN 0141
CON	1	7	34- 2265	395100 4752640	630	05/48	5446	4 FR	145	16				DO	MARSHALL F YLLW CLAY 0017 BLUE CLAY 0140 BLCK MSND GRVL 0143 GREY LMSN 0147
CON	1	7	34- 2264	395500 4751360	635	05/48	5446	5 FR	147	19				PS	MOORELINE SCHOOL YLLW CLAY 0017 BLUE CLAY 0147 GREY LMSN 0156
CON	1	8	34- 2267	394420 4751400	640	10/64	2901	4	DRY						ELLIOTT H CLAY 0136 LMSN 0149
CON	1	8	34- 2266	394440 4751440	640	10/51	5446	4	DRY						RAINSBERRY N CLAY 0135 GREY LMSN 0147 GREY SHLE 0162
CON	1	8	34- 2268	394450 4751520	640	10/64	2901	4	DRY						ELLIOTT H HPAN 0012 BLUE CLAY 0130 LMSN 0150
CON	1	8	34- 2269	394910 4751640	635	10/64	2901	4 FR	136	12	32	3	2/00	DO	ELLIOTT H HPAN 0012 BLUE CLAY 0126 LMSN 0141
CON	1	10	34- 2270	393700 4751560	640	11/47	2510	6 FR	133	35	135	3	8/00	PS	DEPT OF TRANSPORT CLAY 0133 BLCK SHLE 0134 GREY SHLE CLAY 0140 BLCK SHLE 0143 LMSN 0151 GREY SHLE 0155
CON	1	11	34- 2271	393400 4751495	645	12/53	1404	4 FR	132	12	12	5	1/00	ST DO	SIGMILLER W BLUE CLAY 0100 QSND 0130 BLUE CLAY 0131 BLCK SHLE 0134
CON	1	12	34- 2273	391920 4752280	640	02/67	5406	4 FR	133	23	40	15	1/00	DO	FOSTER G CLAY 0002 BLUE CLAY 0050 GREY CLAY 0125 HPAN 0130 BLCK SHLE 0140
CON	1	12	34- 2272	391940 4752280	640	01/67	5406	4	DRY						FOSTER G CLAY 0002 BLUE CLAY 0050 GREY CLAY 0125 HPAN 0130 BLCK SHLE 0140
CON	1	13	34- 2274	391580 4751925	640	05/54	1404	4 FR	146	30	40	5	/30	ST DO	DWINNELL T RED CLAY 0030 BLUE CLAY 0115 MSND GRVL 0145 BLCK SHLE 0147
CON	2	2	34- 2275	398500 4753850	650	03/50	4504	4 FR FR	149 154	37	47	6	6/00	ST DO	MACRAE P CLAY 0012 BLUE CLAY 0148 BLCK GRVL 0149 GREY LMSN 0159

```
CON    2  3  34-  397540  648 07/72  2902   5  SU   142   50   50   10  4/00 ST DO JOSH T
                4121 4753130                                                         BRWN TPSL 0002 YLLW HPAN 0015 BLUE CLAY
                                                                                     0125 BLCK ROCK 0126 GREY CLAY 0139 GRVL
                                                                                     0142 GREY LMSN 0148
CON    2  3  34-  397830  644 08/74  4504   4  FR   148   29   60    4  3/00 DO    HARDY ARCHIE
                4496 4753918                                                         BRWN TPSL 0016 BLUE CLAY 0146 GREY LMSN
                                                                                     0150
CON    2  4  34-  397170  645 06/70  4504   4  FR   128  106  110    5  2/30 DO    MILLER F
                3703 4753920                                                         BRWN TPSL 0016 BLUE CLAY 0127 BLCK HPAN
                                                                                     0128 GREY LMSN 0146
CON    2  4  34-  397170  645 04/71  4504   4  FR   128  107  107    5  3/00 DO    MILLER FRANK
                3909 4753920                                                         TPSL 0014 BLUE CLAY 0127 BLCK HPAN 0128
                                                                                     GREY LMSN 0135
CON    2  6  34-  395810  634 10/69  2901   5  FR   123   15   73    3  4/00 ST DO JOOSSE HARRY
                3552 4753510                                                         BRWN TPSL CLAY 0002 YLLW CLAY 0010 BLUE
                                                                                     CLAY 0122 BLCK SHLE 0123 GREY LMSN 0141
CON    2  6  34-  395840  632 05/68  2510   4        DRY                            MANSFIELD KEN
                3283 4753840                                                         YLLW TPSL CLAY 0014 BLUE CLAY 0120 LMSN
                                                                                     0138
CON    2  6  34-  395860  632 05/68  2510   4        DRY                            MANSFIELD KEN
                3284 4753860                                                         YLLW TPSL CLAY 0014 BLUE CLAY 0120 LMSN
                                                                                     0135
CON    2  6  34-  396240  632 06/68  2510   4  FR   117   73   90    2 10/00 ST DO MANSFIELD KEN
                3285 4753990                                                         YLLW TPSL CLAY 0014 BLUE CLAY 0116 HPAN
                                                                                     0119 LMSN 0124
CON    2  7  34-  395520  630 03/64  4504   4        DRY                            MCCREA S
                2279 4752760                                                         TPSL 0018 BLUE CLAY 0137 GREY LMSN 0152
CON    2  7  34-  395540  630 03/64  4504   4  FR   138   20   32    8  4/00 ST DO MCCREA S
                2280 4752715                                                         TPSL 0018 BLUE CLAY 0135 HPAN 0138 LMSN
                                                                                     0140
CON    2  7  34-  395580  632 05/69  2901   5  FR   135   29   90   12  2/00 DO    MULHOLLAND R
                3462 4753360                                                         TPSL CLAY 0002 HPAN 0012 BLUE CLAY 0127
                                                                                     CLAY SHLE 0128 LMSN 0148
CON    2  7  34-  395610  630 04/60  4504   4        DRY                            BRYDGES V
                2276 4753820                                                         TPSL 0011 BLUE CLAY 0122 LMSN 0132
CON    2  7  34-  395610  630 04/60  4504   4        DRY                            BRYDGES V
                2277 4753860                                                         TPSL 0011 BLUE CLAY 0123 LMSN 0133
CON    2  7  34-  395640  630 11/60  4504   4        DRY                            BRYDGES V
                2278 4753820                                                         TPSL 0014 BLUE CLAY 0122 LMSN 0143
CON    2  8  34-  394790  630 10/47  5446   4  FR   122   70                 ST DO MAITLAND R
                2281 4754060                                                         CLAY 0117 GREY LMSN 0122
CON    2  9  34-  393860  635 11/47  5446   4  FR   119   35                 ST DO DICKENSON W
                2282 4752910                                                         CLAY 0117 ROCK 0119
CON    2  9  34-  393980  625 07/63  2901   4  FR   131   53   65   12  2/00 DO    NANALLEN C
                2283 4753980                                                         HPAN 0015 BLUE CLAY 0130 LMSN 0138
CON    2  9  34-  394070  615 12/65  4504   4  FR   120   55   55    5  3/00 DO    PRANGE A
                2284 4754060                                                         TPSL 0015 BLUE CLAY 0120 GREY LMSN 0122
CON    2  9  34-  394110  620 07/71  2901   5  FR   120   85   85   12  2/00 DO    MCRAE DON
                3934 4753910                                                         BLCK TPSL 0002 BRWN HPAN MSND 0014 GREY
                                                                                     CLAY MSND 0118 BLCK ROCK 0126
CON    2  9  34-  394140  622 07/71  2901   5        DRY                            WOODS S
                3933 4753980                                                         BRWN CLAY TPSL 0003 YLLW CLAY MSND 0012
                                                                                     BLUE CLAY 0120 GREY LMSN 0141
CON    2  9  34-  394160  622 07/71  2901   5        DRY                            WOODS S
                3932 4754010                                                         BRWN CLAY MSND 0002 YLLW CLAY 0010 BLUE
                                                                                     CLAY 0120 BLCK SHLE 0121 GREY LMSN 0141
CON    2  9  34-  394360  630 03/70  5406   4        DRY                            WOOD S
                3665 4753970                                                         CLAY 0002 YLLW CLAY 0020 GREY CLAY 0125
                                                                                     GREY LMSN 0140
```

MUNICIPALITY CONCESSION ETC	LOT	WELL NO	UTM EASTING NORTHING	ELEV FEET	DATE	DRILLER	CSG DIA INS	KIND OF WATER	WATER FOUND FEET	STAT LVL FEET	PUMP LVL FEET	TEST RATE GPM	TEST TIME HR/MN	WATER USE	OWNER/LOG/SCREEN DEPTHS IN FEET TO WHICH FORMATIONS EXTEND
SARNIA TOWNSHIP (CONTINUED....)															
CON	2	9	34- 3664	394420 4753970	635	03/70	5406	4		DRY					WOOD S CLAY 0002 YLLW CLAY 0022 GREY CLAY 0126 GREY LMSN 0144
CON	2	10	34- 2285	393800 4754040	630	06/60	2901	4		130	38	80	8	2/00 DO	MCDONALD R CLAY 0002 YLLW CLAY HPAN 0014 BLUE CLAY 0128 UNKN UNKN UNKN UNKN 0130
CON	2	11	34- 2286	392965 4754000	625	05/52	5446	4	FR	139	14			ST	UNDERWOOD H CLAY 0141 GREY LMSN 0144
CON	2	12	34- 2287	392140 4754120	625	10/59	4504	4		DRY					PROCTOR G TPSL 0012 BLUE CLAY 0147 LMSN 0162
CON	2	13	34- 2288	391920 4754120	625	10/63	2901	4		DRY					GERRITS J TPSL HPAN 0010 BLUE CLAY 0150 LMSN 0165
CON	2	13	34- 2290	391945 4753745	625	08/65	2901	4	FR	132	25	120	5	2/00 DO	GERRITS J BLCK MUCK 0002 HPAN 0012 BLUE CLAY 0118 GREY CLAY 0129 LMSN 0136
CON	2	13	34- 2289	391960 4754015	625	09/64	2901	4		DRY					GERRITS J BLUE CLAY 0146 LMSN 0156
CON	2	14	34- 3582	391120 4754220	626	10/69	5406	4		DRY					PASQUINI A YLLW CLAY 0020 BLUE CLAY 0116 HPAN 0117 BLCK SHLE 0140
CON	2	14	34- 3584	391150 4754200	626	11/69	5406	4	FR	124	27	150		2/00 DO	PASQUINI A YLLW CLAY 0025 BLUE CLAY 0117 MUCK GRVL 0118 BLCK SHLE 0130 GREY SHLE 0145 GREY LMSN 0158
CON	2	14	34- 3517	391160 4754170	626	08/69	2901	5		DRY					PASQUINI A FILL 0003 YLLW HPAN 0010 BLUE CLAY 0118 BLCK SHLE 0136 GREY LMSN SHLE 0141
CON	2	14	34- 3518	391160 4754220	626	08/69	2901	5		DRY					PASQUINI A FILL 0003 YLLW CLAY HPAN 0010 BLUE CLAY 0019 GREY STNS 0020 BLUE CLAY 0118 BLCK SHLE 0133
CON	2	14	34- 3420	391230 4754230	626	02/69	5406	4		DRY					CAMPBELL ROBERT YLLW CLAY 0025 BLUE CLAY 0120 BLCK SHLE 0126 GREY SHLE 0133
CON	2	14	34- 3419	391260 4754220	626	02/69	5406	4	SA	122	25	128	2	2/00 DO	CAMPBELL ROBERT YLLW CLAY 0055 BLUE CLAY 0120 HPAN 0122 BLCK SHLE 0124 GREY SHLE 0128
CON	2	14	34- 2291	391300 4752940	635	03/67	5406	4	FR	127	40	75	4	4/00 DO	YARNELL G CLAY 0002 YLLW CLAY 0015 BLUE CLAY 0055 GREY CLAY 0095 CLAY MSND 0110 GREY CLAY 0125 GRVL 0127 BLCK SHLE 0134
CON	2	15	34- 2292	390160 4754160	628	05/52	5446	4		DRY					FORBES G CLAY 0115 BLCK SHLE 0128
CON	2	15	34- 2295	390160 4754280	629	10/54	1404	5		DRY					SCHOOL SECTION NO 11 RED CLAY 0023 BLUE CLAY 0117 CLAY GRVL 0123 BLCK SHLE 0126 GREY SHLE 0134
CON	2	15	34- 2293	390165 4754240	628	05/54	1404	4		DRY					SCHOOL RED CLAY 0030 BLUE CLAY 0105 MSND GRVL 0120 BLCK SHLE 0136

CON	2	15	34- 2294	390170 4754280	629	05/54	1404	4	FR	125	22	125	5	/30	PS	BEE HIVE SCHOOL RED CLAY 0030 BLUE CLAY 0105 MSND GRVL 0120 BLCK SHLE 0125
CON	2	15	34- 2297	390170 4754280	629	05/56	4504	4		DRY						SCHOOL SECTION NO 11 TPSL 0016 BLUE CLAY 0118 BLCK SHLE 0133
CON	2	15	34- 2296	390205 4754280	629	10/54	1404	5		DRY						SCHOOL SECTION NO 11 RED CLAY 0023 BLUE CLAY 0117 CLAY GRVL 0123 BLCK SHLE 0126 GREY SHLE 0135
CON	2	16	34- 4202	389530 4754040	628	08/72	5406	4	SU	123	47	90	2	8/00	ST DO	CROMBEEN F GREY SAND 0002 YLLW CLAY 0025 BLUE CLAY 0122 HPAN 0123 BLCK SHLE 0133
CON	2	16	34- 4145	389600 4754030	628	08/72	5406	4		DRY						CROMBEEN F YLLW CLAY 0012 BLUE CLAY 0118 HPAN SAND GRVL 0120 BLCK SHLE 0127
CON	2	16	34- 2299	390045 4754020	629	09/64	4504	4	FR	123	35	35	10	3/00	ST DO	MILLIKEN R TPSL 0012 BLUE CLAY 0122 HPAN 0123 BLCK SHLE 0126
CON	2	16	34- 2298	390100 4754240	629	02/52	2510	4	FR	120	18	64	3	4/00	DO	KERR S TPSL CLAY 0012 BLUE CLAY 0118 HPAN 0119 BLCK SHLE 0121
CON	3	1	34- 3460	398500 4754040	650	05/69	2901	5	FR	155	26		1	4/00	DO	MOORE C CLAY TPSL 0002 HPAN 0012 BLUE CLAY 0151 LMSN 0170
CON	3	1	34- 3286	399100 4754000	650	09/68	2901	5	SA	130	22	45	12	2/00	DO	RAWLINGS R TPSL CLAY 0002 HPAN 0012 BLUE CLAY 0128 MSND CLAY SHLE 0129 LMSN 0131
CON	3	2	34- 2300	398660 4753950	650	11/60	2901	4	FR FR	140 155	53	70	10	2/00	DO	MILLER L TPSL CLAY 0002 YLLW CLAY GRVL 0012 BLUE CLAY 0140 BLCK GRVL MSND 0150 ROCK 0160
CON	3	4	34- 2301	397460 4755140	635	01/65	1404	7	FR	137	20	24	10	2/00	ST	LUCIER L RED CLAY 0020 BLUE CLAY 0120 BLCK MSND 0137 BLCK SHLE 0140
CON	3	5	34- 4179	396300 4754330	630	10/72	4504	4	FR	123	95	95	5	2/30	DO	HARRIS D BRWN TPSL 0014 BLUE CLAY 0119 GREY LMSN 0125
CON	3	5	34- 4180	396430 4754240	632	10/72	4504	4		DRY						HARRIS D BRWN TPSL 0014 BLUE CLAY 0119 GREY LMSN 0130
CON	3	6	34- 3289	395700 4754060	634	11/68	2901	5		DRY						NOPPEN A TPSL CLAY 0002 HPAN 0012 BLUE CLAY 0111 GREY LMSN 0131
CON	3	6	34- 3288	395730 4754110	634	10/68	4504	4		DRY						NOPPEN A TPSL 0012 BLUE CLAY 0113 LMSN 0125
CON	3	6	34- 4464	395735 4754863	626	04/74	4504	4	FR	130	36	70	5	3/00	DO	STORAZUK J BRWN TPSL 0016 BLUE CLAY 0129 BLCK HPAN 0130 GREY LMSN 0135
CON	3	6	34- 3290	395740 4754190	630	11/68	2901	5		DRY						NOPPEN A TPSL CLAY 0002 HPAN 0012 BLUE CLAY 0114 GREY LMSN 0134
CON	3	6	34- 3287	395740 4754240	630	10/68	4504	4		DRY						HOPPEN A TPSL 0012 BLUE CLAY 0114 LMSN 0135
CON	3	6	34- 3291	395760 4754490	630	11/68	2901	5	FR	124	40	60	15	3/00	DO	NOPPEN A CLAY TPSL 0002 HPAN 0013 BLUE CLAY STNS MSND 0120 BLCK SHLE GRVL 0124 LMSN 0130
CON	3	7	34- 4196	395180 4754110	632	11/72	1206		FR	130	60					LANDON G GREY CLAY TPSL 0001 YLLW CLAY 0015 GREY CLAY 0116 HPAN 0119 GREY LMSN 0130 GREY LMSN SHLE 0131 GREY LMSN 0140
CON	3	7	34- 2303	395540 4754710	625	08/50	5446	4	FR	129	20				DO	CATES D YLLW CLAY 0010 BLUE CLAY 0129 GREY LMSN 0134

MUNICIPALITY CONCESSION ETC	LOT	WELL NO	UTM EASTING NORTHING	ELEV FEET	DATE	DRILLER	CSG DIA INS	KIND OF WATER	WATER FOUND FEET	STAT LVL FEET	PUMP LVL FEET	TEST RATE GPM	TEST TIME HR/MN	WATER USE	OWNER/LOG/SCREEN DEPTHS IN FEET TO WHICH FORMATIONS EXTEND
SARNIA TOWNSHIP (CONTINUED....)															
CON	3	7	34- 395680 2302 4754690	625	08/50	5446	4		DRY						CATES D YLLW CLAY 0017 BLUE CLAY 0133 GREY LMSN 0147
CON	3	8	34- 394490 2305 4754860	625	07/48	5446	4	FR	132	10				IR	ELLENOR A YLLW CLAY 0012 BLUE CLAY 0130 MSND GRVL 0132 ROCK 0138
CON	3	8	34- 395020 2304 4754175	630	11/47	5446			DRY						ELLENOR A CLAY 0122 ROCK 0136
CON	3	9	34- 393860 2306 4754280	625	11/56	4504	4	FR	128	34	34	12	4/00	DO	PAYNE H TPSL 0018 BLUE CLAY 0126 HPAN 0128 LMSN 0130
CON	3	10	34- 393260 2308 4754220	620	09/65	4504	4	FR	133	20	40	6	3/00	DO	KARELSE P TPSL 0015 BLUE CLAY 0132 HPAN 0133 GREY LMSN 0135
CON	3	10	34- 393590 4129 4754210	620	08/72	2901			DRY						UAN SELM J BRWN TPSL 0002 BRWN HPAN 0014 GREY CLAY STNS 0126 BLCK SHLE 0141
CON	3	10	34- 393720 2307 4754200	626	03/59	3116	4	FR	120	39	39	10	/30	DO	CRISP W RED CLAY 0012 BLUE CLAY 0118 LMSN 0120
CON	3	11	34- 392640 3738 4754460	625	07/70	1206									SPITZIG DON GREY TPSL 0001 YLLW CLAY 0012 GREY CLAY 0115
CON	3	11	34- 392920 2310 4754220	625	08/67	5406	4	FR	138	18	18	5	5/00	DO	UNDERWOOD T YLLW CLAY 0020 BLUE CLAY 0050 GREY CLAY 0137 GREY LMSN 0138
CON	3	11	34- 393050 2309 4754270	620	06/50	5446	4	FR	137	14				ST DO	MURRAY G YLLW CLAY 0014 BLUE CLAY 0134 HPAN 0137 GREY LMSN 0143
CON	3	11	34- 393180 3519 4754250	620	07/69	2901	5	FR FR	130 132	20	37	12	2/00	ST DO	TRUESDELL M E BLCK TPSL CLAY 0002 YLLW HPAN 0008 WHIT MSND 0012 BLUE CLAY 0100 GREY BLDR 0101 BLUE CLAY 0128 BLCK SHLE SNDS 0130 GREY LMSN 0150
CON	3	12	34- 392120 2312 4754245	625	04/67	2901			DRY						MEZZATESTA J HPAN STNS 0018 BLUE CLAY 0120 BLUE CLAY STNS 0127 BLCK SHLE 0135
CON	3	12	34- 392140 2311 4754235	625	03/67	5406	4		DRY						MEZZATESTA J CLAY 0002 YLLW CLAY 0012 BLUE CLAY 0085 GREY CLAY 0139 HPAN 0144 GREY LMSN 0148 GREY SHLE 0153
CON	3	13	34- 391530 3478 4754390	625	06/69	2901	5	FR	151	26	120	1	4/00	DO	MOORE BROS TPSL CLAY 0002 BLUE CLAY 0130 BLCK SHLE 0131 LMSN 0151
CON	3	13	34- 391550 3929 4754370	625	07/71	2901	5	FR	138	56	150	1	6/00	ST DO	MOORE BROS BLCK TPSL 0002 YLLW CLAY MSND 0012 BLUE CLAY STNS 0135 GREY ROCK 0156
CON	3	13	34- 391580 3479 4754400	625	06/69	2901			DRY						MOORE BROS TPSL 0002 HPAN 0015 BLUE CLAY 0131 STNS 0132 BLUE CLAY 0153 BLCK SHLE LMSN 0174

CON	3	14	34- 3521	390930 4754470	624	08/69	2901	5		DRY						REESE W A TPSL CLAY MSND 0002 YLLW CLAY HPAN 0010 BLUE CLAY 0080 WHIT MSND STNS 0085 BLUE CLAY 0124 BLCK SHLE LMSN 0139
CON	3	14	34- 3522	390950 4754420	624	08/69	2901	5		DRY						REESE W A TPSL CLAY 0002 YLLW CLAY HPAN 0010 BLUE CLAY STNS MSND 0122 GREY SHLE 0135
CON	3	14	34- 3523	391040 4754470	624	08/69	2901	5	FR	127	30	136			DO	REESE W A TPSL CLAY MSND 0002 YLLW CLAY HPAN 0010 BLUE CLAY 0126 GREY LMSN 0141
CON	3	15	34- 3461	390500 4754420	628	05/69	2901	5	FR	121	26	130	2	2/00	ST	MOORE BROS CLAY TPSL 0002 HPAN 0012 BLUE CLAY 0121 BLCK SHLE 0140 BLCK SHLE LMSN 0141
CON	3	16	34- 3416	389560 4754870	622	01/69	5406	4	FR	115	32	32	7	1/30	DO	TJOELKER WILLIAM YLLW CLAY 0010 BLUE CLAY 0111 HPAN 0115 BLCK SHLE 0117
CON	3	16	34- 2322	389720 4754740	625	09/64	4504	4	FR	114	34	40	10	3/00	ST DO	TJOELKER W TPSL 0014 BLUE CLAY 0113 HPAN 0114 BLCK SHLE 0116
CON	3	16	34- 2316	389740 4754680	625	08/57	4504	4	FR	114	16	16	12	3/00	DO	TJOREKLER W TPSL 0014 BLUE CLAY 0113 HPAN 0114 BLCK SHLE 0116
CON	3	16	34- 3464	389770 4754490	625	04/69	2901	5	FR	120	30	60	12	2/00	DO	DOLMAGE R TPSL CLAY 0003 HPAN 0012 BLUE CLAY MSND 0120
CON	3	16	34- 2317	389780 4754650	625	08/57	4504	4	FR	117	16	22	12	3/00	DO	WINTERINGHAM R TPSL 0017 BLUE CLAY 0116 HPAN 0117 BLCK SHLE 0120
CON	3	16	34- 2323	389800 4754500	625	08/66	2901	5	FR	123	31	70	16	2/00	PS	INDUSTRIAL METALCRAF TPSL CLAY 0002 HPAN 0015 BLUE CLAY 0116 ROCK 0118 BLCK ROCK 0133
CON	3	16	34- 2321	389920 4754350	625	06/64	4504	4	FR	123	23	27	8	3/00	DO	AVERY A TPSL 0014 BLUE CLAY 0065 MSND 0075 BLUE CLAY 0120 HPAN 0123 BLCK SHLE 0126
CON	3	16	34- 2314	389960 4754350	625	08/54	5406	4	FR	121	18	50	7	1/00	DO	WIGHTON A YLLW CLAY 0012 GREY CLAY 0065 MSND 0067 MSND MUCK 0088 GREY CLAY 0121
CON	3	16	34- 2324	389980 4754330	625	10/67	4504	4	FR	123	30	30	5	4/30	DO	WIGHTON A TPSL 0010 BLUE CLAY 0121 HPAN 0123 BLCK SHLE 0125
CON	3	16	34- 3294	390010 4754450	628	09/68	5406	4	FR	122	31	31	15	9/00	CO	MACKENZIE AND SONS YLLW CLAY 0016 BLUE CLAY 0120 HPAN 0122 BLCK SHLE 0140
CON	3	16	34- 3292	390040 4754380	628	08/68	5406	4		DRY						MACKENZIE AND SONS YLLW CLAY 0015 BLUE CLAY 0119 HPAN 0120 BLCK SHLE 0130
CON	3	16	34- 2318	390055 4755110	625	10/57	3116	4	FR	124	16	16	5	/30	DO	WRIGHT H TPSL 0001 CLAY 0012 BLUE CLAY 0124 GRVL 0125 BLCK SHLE 0126
CON	3	16	34- 2319	390080 4754320	629	05/58	5406	5	FR	121	30	30	8	1/00	ST DO	HUGHS W YLLW CLAY 0015 GREY CLAY 0119 MSND 0121
CON	3	16	34- 3293	390080 4754440	628	08/68	5406	4		DRY						MACKENZIE AND SONS YLLW CLAY 0015 BLUE CLAY 0120 HPAN 0122 BLCK SHLE 0133
CON	3	16	34- 2313	390135 4755070	625	11/52	4504	4	FR	128	23	23	6	3/00	IN DO	STCLAIR PACKERS TPSL CLAY 0002 YLLW CLAY 0014 BLUE CLAY 0126 CLAY SHLE HPAN 0128 BLCK SHLE 0134
CON	3	16	34- 3930	390145 4755590	620	07/71	2901	5	FR	119	30	40	18	4/00	ST DO	BROWN J PRDG 0004 YLLW CLAY 0012 BLUE CLAY 0117 BLCK GRVL SLTE 0119 BLCK ROCK 0131

MUNICIPALITY CONCESSION ETC	LOT	WELL NO	UTM EASTING NORTHING	ELEV FEET	DATE	DRILLER	CSG DIA INS	KIND OF WATER	WATER FOUND FEET	STAT LVL FEET	PUMP LVL FEET	TEST RATE GPM	TEST TIME HR/MN	WATER USE	OWNER/LOG/SCREEN DEPTHS IN FEET TO WHICH FORMATIONS EXTEND
SARNIA TOWNSHIP (CONTINUED....)															
CON	3	16	34- 390150 2315 4755630	616	08/56	3116	4	FR	123	23	30	5	1/00	DO	KONG G TPSL 0002 CLAY 0014 BLUE CLAY 0122 HPAN 0123 SHLE 0124 BLCK SHLE 0128
CON	3	16	34- 390160 2320 4755080	625	06/59	4504	4	FR	128	20	20	10	4/00	DO	NAP K TPSL 0013 BLUE CLAY 0127 HPAN 0128 SHLE 0130
CON	3	17	34- 389560 2325 4754400	625	05/62	4504	4	FR	118	24	24	10	4/00	IN	GREAT LAKES FABRICAT TPSL 0012 BLUE CLAY 0118 HPAN 0119 SHLE 0123
CON	4	2	34- 398200 2329 4756500	635	06/67	2605	4		DRY						CHALMERS H BLCK TPSL 0002 RED CLAY 0021 BLUE CLAY 0131 HPAN 0134 BLCK SHLE ROCK 0142
CON	4	2	34- 398250 2327 4756475	635	05/67	2605	4		DRY						CHALMERS H RED CLAY 0015 BLUE CLAY 0136 HPAN 0137 ROCK 0140
CON	4	2	34- 398250 2328 4756500	635	06/67	2605	4	FR	138	90	147	1	/30		CHALMERS H RED CLAY 0015 BLUE CLAY 0136 HPAN 0138 ROCK 0147
CON	4	4	34- 397300 3392 4756670	626	09/68	4708	4		DRY						KERNOHAN RON TPSL 0002 YLLW CLAY 0014 BLUE CLAY 0141 LMSN 0143
CON	4	4	34- 397360 3391 4756640	626	09/68	4708	4		DRY						KERNOHAN RON TPSL 0002 YLLW CLAY 0014 BLUE CLAY 0140 LMSN 0142
CON	4	4	34- 397370 3389 4756570	626	09/68	4708	4		DRY						KERNOHAN RON TPSL 0002 YLLW CLAY 0014 BLUE CLAY 0143 LMSN 0147
CON	4	4	34- 397390 3390 4756550	626	09/68	4708	4		DRY						KERNOHAN RON TPSL 0002 YLLW CLAY 0014 BLUE CLAY 0140 LMSN 0145
CON	4	4	34- 397460 3470 4756620	628	05/69	4708	4	FR	139	40	50	7	2/00	DO	KERNOHAN R TPSL 0002 YLLW CLAY 0014 BLUE CLAY 0138 GRVL 0139 GREY LMSN 0140
CON	4	9	34- 393970 4130 4756220	620	08/72	2901	5	FR	116	40	120	2	2/00	DO	FOSTER W J BLCK TPSL 0004 BRWN HPAN 0013 BLUE CLAY STNS 0115 BLCK GRVL 0116 BLCK ROCK 0130
CON	4	10	34- 393560 2330 4756800	610	08/67	2605	4	FR	125	25	25	17	1/00	ST DO	WILKINS D RED CLAY 0016 BLUE CLAY 0120 HPAN 0122 BLCK MSND 0123 BLCK SHLE 0125
CON	4	10	34- 393770 3429 4756500	610	04/69	2901	5	FR	120	32	80	8	2/00	DO	SUPERIOR PROPANE LTD FILL 0002 MSND 0006 HPAN 0012 BLUE CLAY 0060 STNS CLAY 0120 BLCK SHLE 0141
CON	4	11	34- 392720 2332 4756870	605	05/51	5446	4	FR	113	19				PS	SCHOOL YLLW CLAY 0010 BLUE CLAY 0113 BLCK SHLE 0116
CON	4	11	34- 392860 2333 4756810	605	06/51	5446	4	FR	114	10				ST	MCKEOWN H YLLW CLAY 0012 BLUE CLAY 0114
CON	4	11	34- 393300 2331 4756805	610	06/50	5446	4	FR	120	14				DO	MATTHEWS M YLLW CLAY 0014 BLUE CLAY 0120 BLCK SHLE 0134

CON	4	12	34- 392240 2335 4756870	605 05/49	5446			DRY							MCKEOWN W YLLW CLAY 0010 BLUE CLAY 0105 BLCK SHLE 0110
CON	4	12	34- 392260 2336 4756820	605 06/49	5446			DRY							MCKEOWN W YLLW CLAY 0010 BLUE CLAY 0104 BLCK SHLE 0116
CON	4	12	34- 392580 2334 4756840	605 05/49	5446			DRY							YOUNG C YLLW CLAY 0012 BLUE CLAY 0110 BLCK SHLE 0122
CON	4	13	34- 391725 4010 4756670	610 11/71	2901	5	FR	113	26	55	12	2/00	ST DO		MCMILLAN G BLCK FILL 0002 BRWN HPAN 0012 BLUE CLAY 0112 BLCK GRVL 0113 BLCK RCCK 0126
CON	4	13	34- 391800 3955 4756910	604 08/71	4504	4	FR	115	41	65	5	5/00	DO		LEWIS D BRWN TPSL 0011 BLUE CLAY 0114 BLCK HPAN 0115 BLCK SHLE 0120
CON	4	13	34- 391940 3704 4756870	605 06/70	4504	4	FR	112	26	110	1	2/00			BUCKERIDGE L BRWN TPSL 0014 BLUE CLAY 0111 BLCK HPAN 0112 BLCK SHLE 0125
CON	4	13	34- 391940 3775 4756900	605 10/70	4504	4	FR	113	35	65	5	3/30	DO		BUCKERIDGE LIDWIN BRWN TPSL 0014 BLUE CLAY 0111 BLCK HPAN 0113 BLCK SHLE 0116
CON	4	14	34- 391170 4125 4756730	610 09/72	2901	5	FR	119	48	130	3	2/00	ST DO		MOORE C BLCK TPSL 0001 YLLW HPAN 0012 BLUE CLAY 0118 BLCK GRVL 0119 BLCK SHLE 0136
CON	4	15	34- 390430 2339 4756980	610 08/60	4504	4	FR	119	32	124					JAMIZKIWICK C TPSL 0014 BLUE CLAY 0118 HPAN 0119 BLCK SHLE 0124
CON	4	15	34- 390445 2340 4756940	610 08/60	4504	4	FR	119	45	125					JAMIZKIWICK C TPSL 0014 BLUE CLAY 0118 HPAN 0119 BLCK SHLE 0125
CON	4	15	34- 390450 2341 4756870	610 09/60	4504	4	FR	119	32	90	4	2/00	DO		JAMIZKIWICK C TPSL 0014 BLUE CLAY 0118 HPAN 0119 SHLE 0125
CON	4	15	34- 390450 2338 4756960	610 08/60	4504	4		DRY							JAMIZKIWICK C TPSL 0014 BLUE CLAY 0119 BLCK SHLE 0128
CON	4	15	34- 390860 2337 4756960	608 10/55	4504	4	FR	118	32	32	12	4/30	DO		MCCULLOUGH J TPSL 0009 BLUE CLAY 0116 HPAN 0118 BLCK SHLE 0120
CON	4	16	34- 389940 2343 4757010	609 01/60	2901	5	FR FR	118 120	25	60	10	2/00	CO DO		SANDERCOCK C TPSL CLAY 0003 YLLW CLAY STNS 0012 BLUE CLAY 0117 GRVL 0118 BLCK SHLE 0122
CON	4	16	34- 390110 3447 4756830	610 03/69	5406	4	FR	123	33	37	4	7/00	CO		SARNIA CONCRETE LTD FILL MSND 0002 YLLW CLAY 0015 BLUE CLAY 0121 HPAN 0122 BLCK SHLE 0136
CON	4	16	34- 390140 3295 4756830	612 07/68	5406	4	FR	120	31	55	5	4/00	IN		TWP CONCRETE PRODUCT FILL GRVL 0002 YLLW CLAY 0010 BLUE CLAY 0119 HPAN 0120 BLCK SHLE 0128
CON	4	16	34- 390160 2342 4756120	615 07/53	1404	4	FR	126	22	22	2	1/00	DO		LORDUX N RED CLAY 0030 BLUE CLAY 0080 GRVL MSND 0123 SHLE 0125 ROCK 0126
CON	4	16	34- 390230 3750 4756880	615 06/70	2901	5	FR	118	39	70	12	2/00	DO		ALGORE DEVELOPMENTS WHIT STNS FILL 0003 YLLW CLAY 0012 BLUE CLAY STNS 0117 BLCK SHLE GRVL 0118 BLCK SHLE 0136
CON	5	2	34- 398050 2347 4756750	630 05/56	4504	4		DRY							LOERTS P TPSL 0014 BLUE CLAY 0136 LMSN 0147
CON	5	2	34- 398070 2349 4756660	630 06/56	4504	4	FR	143	27	50	12	3/00	DO		LOERTS P TPSL 0014 BLUE CLAY 0135 LMSN 0147
CON	5	2	34- 398075 2345 4756750	630 06/51	5446	4	FR	143	25				DO		BARNES E YLLW CLAY 0010 BLUE CLAY 0133 GREY LMSN 0143

MUNICIPALITY CONCESSION ETC	LOT	WELL NO	UTM EASTING NORTHING	ELEV FEET	DATE	DRILLER	CSG DIA INS	KIND OF WATER	WATER FOUND FEET	STAT LVL FEET	PUMP LVL FEET	TEST RATE GPM	TEST TIME HR/MN	WATER USE	OWNER/LOG/SCREEN DEPTHS IN FEET TO WHICH FORMATIONS EXTEND
SARNIA TOWNSHIP (CONTINUED....)															
CON	5	2	34- 398075 2348 4756750	630	05/56	4504	4		DRY						LOERTS P TPSL 0014 BLUE CLAY 0136 LMSN 0156
CON	5	2	34- 398080 2346 4756700	630	05/56	4504	4		DRY						LOERTS P TPSL 0014 BLUE CLAY 0136 GREY LMSN 0158
CON	5	2	34- 398300 2350 4756700	625	11/50	2510	4	FR	141	40	81	5	3/00	DO	GARSIDE W TPSL CLAY 0016 BLUE CLAY 0135 HPAN MUCK 0138 LMSN 0142
CON	5	2	34- 398700 2344 4756650	635	05/51	5446	4		DRY						BARNES E YLLW CLAY 0010 BLUE CLAY 0138 GREY LMSN 0153
CON	5	2	34- 398700 2351 4756800	625	11/61	2606	4	FR	140	40	60	20	3/00	DO	SWIGART V BRWN CLAY 0010 BLUE CLAY 0140 MSND GRVL 0141
CON	5	4	34- 397180 2355 4756780	630	07/59	1404	5		DRY						LUMLEY L RED CLAY 0020 BLUE CLAY 0137 BLCK SHLE 0139 SHLE 0149
CON	5	4	34- 397460 2353 4756760	630	08/49	5446	4	FR	143	23				ST	LUMLEY L YLLW CLAY 0010 BLUE CLAY 0140 LMSN 0143
CON	5	4	34- 397480 2354 4756780	630	07/59	1404	5		DRY						LUMLEY L RED CLAY 0020 BLUE CLAY 0137 BLCK SHLE 0139 SHLE 0149
CON	5	4	34- 397480 2356 4756830	630	07/59	1404	5		DRY						LUMLEY L RED CLAY 0018 BLUE CLAY 0125 BLCK SHLE 0127 SHLE 0165
CON	5	5	34- 396390 4442 4757222	622	04/74	2901	5	FR FR	138 154	45	65	10	2/00	ST DO	KEMBER BLCK TPSL 0001 BRWN HPAN SAND 0013 BLUE CLAY SAND 0138 BLCK GRVL 0139 GREY LMSN 0158
CON	5	5	34- 396480 2357 4756830	625	02/65	4504	4	FR	145	20	147				SCHOOL TPSL 0014 BLUE CLAY 0127 GREY LMSN 0147
CON	5	5	34- 396480 2358 4756840	625	04/65	4504	4	SA	128	20	75	3		PS	SCHOOL TPSL 0014 BLUE CLAY 0128 LMSN 0137
CON	5	6	34- 395945 4443 4757000	622	04/74	2901			DRY						KEMBER BLCK TPSL 0001 BRWN HPAN SAND 0014 BLUE CLAY SAND 0131 GREY LMSN STNS 0133 WHIT CLAY SAND 0145
CON	5	8	34- 394630 3448 4757010	616	05/69	5406	4		DRY						HALL IRVINE YLLW CLAY 0015 BLUE CLAY 0050 GREY CLAY 0113 BLCK SHLE 0129
CON	5	8	34- 394640 3449 4756980	616	05/69	5406	4	FR	114	25	28	6	3/00	DO	HALL IRVINE YLLW CLAY 0015 BLUE CLAY 0050 GREY CLAY 0112 HPAN 0113 GRVL 0114 BRWN SHLE 0115
CON	5	8	34- 395040 2359 4756920	618	08/57	5406	6	FR	114	14	115	2	2/00	ST DO	HALL I YLLW CLAY 0010 GREY CLAY 0113 BLCK SHLE 0115
CON	5	9	34- 394040 3296 4757510	612	09/68	2901	5		DRY						WALLACE A TPSL CLAY 0002 HPAN MSND 0012 BLUE CLAY 0100 GRVL 0101 BLUE CLAY 0127 LMSN 0147
CON	5	9	34- 394065 3986 4756880	615	09/71	2901	5	FR	115	35	115	1	12/00	DO	SEVERIN D BRWN TPSL CLAY 0002 YLLW HPAN 0012 BLUE CLAY 0112 CLAY SAND 0115 BLCK SHLE 0130

CON	5	9	34- 394240 2360 4756890	615	05/49	5446	4	FR	108	10				DO	BELL R YLLW CLAY 0012 BLUE CLAY 0080 MSND CLAY 0108 BLCK SHLE 0122
CON	5	9	34- 394250 2361 4756860	615	11/54	1404	5	FR	125	22	60	2	1/00	DO	MCHENRY J RED CLAY 0014 BLUE CLAY 0108 BLCK SHLE 0133
CON	5	11	34- 392850 2362 4757000	600	05/49	5446	4	FR	115	10				DO	YOUNG C YLLW CLAY 0012 BLUE CLAY 0115 BLCK SHLE 0121
CON	5	12	34- 392510 2363 4756960	605	05/49	5446	4	FR	117	17				DO	KEWLEY W YLLW CLAY 0015 BLUE CLAY 0108 GRVL MSND 0110 BLCK SHLE 0117
CON	5	12	34- 392560 3745 4756960	605	08/70	2901	5	FR	113	20	113	3	4/00	DO	RILEY J BLCK TPSL 0002 YLLW HPAN 0010 BLUE CLAY 0060 BLUE CLAY STNS 0113 BLCK ROCK SHLE 0121
CON	5	13	34- 391520 2367 4757040	605	05/59	4504	4	FR	116	32	38	10	4/00	DO	STONE C TPSL 0011 BLUE CLAY 0115 HPAN 0116 BLCK SHLE 0118
CON	5	13	34- 391600 2368 4757030	605	06/62	4504	4		DRY						KEMBER S TPSL 0011 BLUE CLAY 0116 SHLE 0124
CON	5	13	34- 391600 2371 4757160	605	01/64	2519	30	FR	117	49	118	20	3/00	ST DO	KEMBER S TPSL 0001 BRWN CLAY 0013 BLUE CLAY 0116 SHLE 0117 GRVL 0118
CON	5	13	34- 391630 2364 4757000	605	05/56	4504	4		DRY						STOKLEY D TPSL 0014 BLUE CLAY 0116 BLCK SHLE 0126
CON	5	13	34- 391630 2365 4757000	605	05/56	4504	4	FR	116	24	32	5	8/00	DO	STOKLEY D TPSL 0014 BLUE CLAY 0113 BLCK GRVL 0116 BLCK SHLE 0120
CON	5	13	34- 391630 2370 4757075	605	01/64	2519	30	FR	115	82	115	3	3/00	ST DO	KEMBER S TPSL 0001 BRWN CLAY 0014 BLUE CLAY 0114 SHLE 0115 GRVL 0116
CON	5	13	34- 391640 2369 4757110	605	06/62	4504	4	FR	116	60	90	4	12/00	DO	KEMBER S TPSL 0011 BLUE CLAY 0115 HPAN 0116 SHLE 0122
CON	5	13	34- 391740 2366 4757120	602	10/57	4504	4	FR	116	47	57	12	4/00	DO	KEMBER D TPSL 0016 BLUE CLAY 0115 HPAN 0116 BLCK SHLE 0120
CON	5	13	34- 391795 2376 4757120	600	09/65	4504	4	FR	115	55	63	5	3/00	DO	KEMBER D TPSL 0015 BLUE CLAY 0113 HPAN 0115 BLCK SHLE 0117
CON	5	13	34- 392100 2373 4757730	600	02/64	1206	4		DRY						LINDINGER L TPSL 0002 YLLW CLAY 0015 BLUE CLAY 0107 GREY SHLE 0144
CON	5	13	34- 392100 2372 4757760	600	01/64	1206	4		DRY						LINDINGER L TPSL 0002 YLLW CLAY 0015 BLUE CLAY 0108 GREY SHLE 0115
CON	5	13	34- 392140 2374 4757740	600	02/64	1206	4		DRY						LINDINGER L TPSL 0002 YLLW CLAY 0015 BLUE CLAY 0104 BLCK GRVL 0107 GREY SHLE 0116
CON	5	13	34- 392140 2375 4757850	600	02/64	1206	4		DRY						LINDINGER L TPSL 0002 YLLW CLAY 0015 BLUE CLAY 0106 GREY SHLE 0114
CON	5	14	34- 390920 2378 4757060	605	08/59	4504	4	FR	118	32	40	8	4/00	ST DO	MOORE J TPSL 0012 BLUE CLAY 0117 HPAN 0118 BLCK SHLE 0121
CON	5	14	34- 391280 2379 4757060	605	09/60	2901	4	FR	120	35	50	10	2/00	DO	MOORE J TPSL CLAY 0002 YLLW CLAY 0012 BLUE CLAY 0120

MUNICIPALITY CONCESSION ETC	LOT	WELL NO	UTM EASTING NORTHING	ELEV FEET	DATE	DRILLER	CSG DIA INS	KIND OF WATER	WATER FOUND FEET	STAT LVL FEET	PUMP LVL FEET	TEST RATE GPM	TEST TIME HR/MN	WATER USE	OWNER/LOG/SCREEN DEPTHS IN FEET TO WHICH FORMATIONS EXTEND
SARNIA TOWNSHIP (CONTINUED....)															
CON	5	14	34- 391360 2377 4756980	600	09/53	3116	4	FR	114	33	33	2	2/00	DO	FISHER W TPSL 0002 CLAY 0014 BLUE CLAY 0112 HPAN 0114 GRVL 0115 BLCK SHLE 0118
CON	5	15	34- 390400 2380 4757180	608	06/48	5446	4	FR	125	30				ST	GRIFFITH G YLLW CLAY 0015 BLUE CLAY 0120 BLCK SHLE 0125
CON	5	15	34- 390550 2385 4757040	610	11/63	5406	4	FR	119	47	100	5	1/00	DO	LECKIE W YLLW CLAY 0008 GREY CLAY 0060 BLUE CLAY GRVL 0119 MSND 0120
CON	5	15	34- 390550 2384 4757060	610	11/63	5406	4		DRY						LECKIE W YLLW CLAY 0008 GREY CLAY 0115 BLUE CLAY MUCK 0119 BLCK SHLE 0128
CON	5	15	34- 390570 2382 4757080	610	06/63	2901	4		DRY						LECKIE D TPSL 0002 HPAN 0012 BLUE CLAY 0118 BLCK SHLE 0133
CON	5	15	34- 390570 2383 4757100	610	05/63	2901	4	FR	118	43	80	12	2/00	DO	LECKIE D TPSL 0002 HPAN 0012 BLUE CLAY 0118 BLCK SHLE 0123
CON	5	15	34- 390580 2381 4757030	610	03/55	4504	4	FR	120	45	45	12	3/00	PS	SCHOOL TPSL 0002 CLAY 0014 BLUE CLAY 0082 MSND 0093 BLUE CLAY 0118 HPAN 0120 BLCK SHLE 0124
CON	5	15	34- 390726 4260 4757140	609	04/73	2901	5	FR	116	56	115	3	2/00	ST DO	MOORE J BRWN TPSL 0002 YLLW HPAN 0015 BLUE CLAY 0100 GREY CLAY 0115 BLCK GRVL SAND 0116 BLCK SHLE 0136
CON	5	17	34- 389450 2387 4757185	608	11/67	5406	4	FR	115	19	60	3	5/00	DO	LECKIE M YLLW CLAY 0012 BLUE CLAY 0114 MSND GRVL 0115 BLCK SHLE 0123
CON	6	3	34- 397780 2392 4759280	610	10/51	2901	4	SU		20					MCCLYMONT R BLCK TPSL MSND 0002 YLLW CLAY 0013 BLUE CLAY 0103 GRVL 0105 GREY SHLE 0108 LMSN 0113
CON	6	3	34- 398060 2393 4759280	610	04/67	5406	4	FR	105	90	90	5	2/00	DO	MASON W CLAY 0002 YLLW CLAY 0012 BLUE CLAY 0035 GREY CLAY 0099 GREY LMSN 0107
CON	6	4	34- 397280 3588 4759330	610	11/69	2901	4		DRY						PRANGE JOHN BRWN TPSL CLAY 0002 YLLW CLAY HPAN 0012 BLUE CLAY 0102 GREY LMSN 0121
CON	6	4	34- 397300 3589 4758720	612	11/69	2901	4		DRY						PRANGE JOHN BRWN TPSL CLAY 0002 YLLW CLAY HPAN 0012 BLUE CLAY 0112 BLCK ROCK 0113 GREY LMSN 0131
CON	6	4	34- 397600 2395 4758345	615	06/48	5446	4	FR	114	7				ST	HODGSON J YLLW CLAY 0014 BLUE CLAY 0112 GREY LMSN 0116
CON	6	4	34- 397600 3741 4758360	620	08/70	2901	5	FR	110	17	116	3	4/00	ST DO	PRANGE J BLCK TPSL CLAY 0002 YLLW HPAN 0012 BLUE CLAY 0080 BLUE CLAY STNS 0110 GREY LMSN 0120

```
CON     6   4   34-  397610   608 06/48  5446            DRY                                  MCCLYMONT G
                2394 4759320                                                                    YLLW CLAY 0015 BLUE CLAY 0100 GREY LMSN
                                                                                                0110 SHLE 0125
CON     6   4   34-  397620   610 07/59  1404    5       DRY                                  TOMLIN R
                2396 4758560                                                                     RED CLAY 0020 BLUE CLAY 0135 BLCK SHLE
                                                                                                0140
CON     6   5   34-  396430   600 09/54  5406    4  FR   118   25   35   10  1/00 PS          SCHOOL
                2397 4759385                                                                    YLLW CLAY 0010 GREY CLAY 0115 BLCK SHLE
                                                                                                0118
CON     6   6   34-  395915   605 09/61  2901    4  FR   130   19  140    1  4/00              LEWIS R
                2399 4759240                                                                    PRDG 0024 BLUE CLAY 0124 BLCK SHLE GRVL
                                                                                                0125 LMSN 0140
CON     6   6   34-  395915   605 09/61  2901    4  FR   125   19  100    3  2/00 DO           LEWIS R
                2400 4759240                                                                    TPSL CLAY 0002 YLLW CLAY 0014 BLUE CLAY
                                                                                                0124 GRVL ROCK 0125 LMSN 0136
CON     6   6   34-  395960   605 06/61  2901    4  FR   129   30  100   10  2/00 IN           BILTRITE MOBILE HOME
                2398 4759360                                                                    TPSL CLAY 0001 YLLW CLAY 0012 BLUE CLAY
                                                                                                0120 BLCK ROCK GRVL 0126 LMSN 0138
CON     6   9   34-  394080   610 01/54  5406    4  FR   167   15   40    7  1/00 PS          SCHOOL
                2401 4759300                                                                    CLAY 0002 YLLW CLAY 0012 GREY CLAY 0075
                                                                                                GREY CLAY STNS 0156 GREY LMSN 0167
CON     6   9   34-  394560   610 10/59  2901    4  SU   155   28  110   10  1/00 DO           SPEARMAN M
                2402 4759490                                                                    YLLW CLAY STNS 0012 BLUE CLAY 0150 GREY
                                                                                                LMSN STNS 0153 GREY LMSN 0158
CON     6  10   34-  393940   609 09/54  4504    4       DRY                                  KEEFE J
                2407 4759180                                                                    TPSL 0002 YLLW CLAY 0016 BLUE CLAY 0100
                                                                                                BLUE CLAY GRVL 0155 GREY LMSN 0170
CON     6  10   34-  394000   610 08/49  5446    4  FR   163   16                 DO           SCARFE W
                2403 4759220                                                                    YLLW CLAY 0010 BLUE CLAY 0100 GRVL CLAY
                                                                                                0156 GREY SHLE 0171
CON     6  10   34-  394000   610 01/54  5406    4  FR   156   15   35    7  1/00 DO           MADZENICK M
                2406 4759260                                                                    CLAY 0002 YLLW CLAY 0015 GREY CLAY 0150
                                                                                                GRVL 0154 SHLE 0156
CON     6  10   34-  394000   610 08/49  5446    4  FR   164   18                 DO           BLANCHARD R
                2404 4759300                                                                    YLLW CLAY 0010 BLUE CLAY 0100 GRVL MSND
                                                                                                CLAY 0160 LMSN 0165
CON     6  10   34-  394000   610 05/63  2901    4  FR   152   20   50   12  2/00 DO           PARKER R
                2411 4759320                          FR   166                                  TPSL CLAY 0002 HPAN 0013 BLUE CLAY 0152
                                                                                                GRVL MSND 0156 BLUE CLAY 0161 LMSN 0168
CON     6  10   34-  394000   610 08/49  5446    4  FR   167   16                 DO           PARKER R
                2405 4759380                                                                    YLLW CLAY 0010 BLUE CLAY 0160 LMSN SHLE
                                                                                                0168
CON     6  10   34-  394010   605 02/55  1404    4  FR   170   27   50    6  1/00 DO           HANSON C
                2409 4758740                                                                    PRDR 0158 BLCK SHLE 0171
CON     6  10   34-  394030   610 10/54  4504    4  SA   155    8   30   12        DO          KEEFE J
                2408 4759140                                                                    TPSL 0002 YLLW CLAY 0016 BLUE CLAY 0100
                                                                                                BLUE CLAY GRVL 0155 GREY ROCK 0163
CON     6  10   34-  394040   610 12/55  4504    4       DRY                                  VENNENDAAL R
                2410 4759480                                                                    TPSL 0014 BLUE CLAY 0151 HPAN 0156 GREY
                                                                                                ROCK 0170
CON     6  11   34-  393300   605 11/49  2901    4  FR   131   28                 ST DO MOORE W
                2552 4759460                                                                    CLAY 0128 GREY SHLE 0133
CON     6  11   34-  393300   605 10/51  4504            DRY                                  MOORE W
                2412 4759510                                                                    TPSL CLAY 0002 YLLW CLAY 0012 BLUE CLAY
                                                                                                0157 GREY SHLE 0167
CON     6  12   34-  392640   600 11/61  2901    6  FR   103   32   90    2  2/00 CU           GREPHIT RECREATIONS
                2414 4759510                                                                    TPSL CLAY 0002 YLLW CLAY 0014 BLUE CLAY
                                                                                                0103 BLCK ROCK 0115
CON     6  12   34-  392660   600 11/61  2901    6       DRY                                  GREPHIT RECREATIONS
                2413 4759480                                                                    TPSL CLAY 0002 YLLW CLAY 0014 BLUE CLAY
```

- CONTINUED -

MUNICIPALITY CONCESSION ETC	LOT	WELL NO	UTM EASTING NORTHING	ELEV FEET	DATE	DRILLER	CSG DIA INS	KIND OF WATER	WATER FOUND FEET	STAT LVL FEET	PUMP LVL FEET	TEST RATE GPM	TEST TIME HR/MN	WATER USE	OWNER/LOG/SCREEN DEPTHS IN FEET TO WHICH FORMATIONS EXTEND
SARNIA TOWNSHIP (CONTINUED....)															
															0103 BLCK SHLE 0123 GREY SHLE 0138 LMSN 0146
CON	6	13	34- 391600 2418 4759380	595	08/51	4504	4	FR	98	16	16	6	1/00	ST DO	PASSINGHAM R YLLW MSND 0006 GSND 0033 BLUE CLAY 0097 GRVL 0098 BLCK SHLE 0102
CON	6	13	34- 391810 2419 4759600	595	04/56	4504	4	FR	29	16	17	4	24/00	DO	PASSINGHAM R TPSL 0001 MSND 0024 CLAY 0029 GRVL 0032
CON	6	13	34- 392100 2416 4759620	600	07/51	4504	4	FR	106	12	134			CO	STARKMAN F MSND 0008 BLUE CLAY 0106 BLCK SHLE 0131 GREY SHLE 0134
CON	6	13	34- 392140 2415 4759490	600	07/51	4504			DRY						STARKMAN F TPSL CLAY 0002 RED CLAY 0008 BLUE CLAY 0102 BLCK SHLE 0112
CON	6	13	34- 392200 2417 4759330	600	08/51	4504	4	FR	102	40	41	8		PS	STARKMAN F TPSL CLAY 0002 YLLW CLAY 0008 BLUE CLAY 0102 BLCK SHLE 0108
CON	6	14	34- 391010 2421 4759610	595	01/51	4504	4	FR	111	27				CO	VARGA J TPSL 0001 GREY MSND 0010 BLUE CLAY 0111 BLCK SHLE 0116
CON	6	14	34- 391140 2426 4759620	595	12/55	4504	4		105						JOJART F TPSL 0001 MSND 0008 BLUE CLAY 0104 HPAN 0105 BLCK SHLE 0110
CON	6	14	34- 391140 2425 4759660	595	11/55	4504	4		DRY						JOJART F TPSL 0001 MSND 0008 BLUE CLAY 0100 HPAN 0105 BLCK SHLE 0120
CON	6	14	34- 391260 2422 4759620	595	08/51	4504	4	FR	104	40	48	6	1/00	CO DO	BELL A MSND 0005 BLUE CLAY 0061 BLDR GRVL 0066 BLUE CLAY 0102 BLCK SHLE HPAN CLAY 0104 BLCK SHLE 0110
CON	6	14	34- 391280 2420 4759640	595	08/49	2901	4	FR	107	80	100		24/00	CO DO	BOHAK M TPSL MSND 0004 YLLW CLAY 0015 BLUE CLAY 0102 BLCK SHLE 0107
CON	6	14	34- 391430 2424 4759640	595	01/53	3410	8	FR	104	40	100	6	4/00	CO	FAULDS M TPSL 0003 MSND 0008 CLAY 0104 BLCK SHLE 0108
CON	6	14	34- 391570 2423 4759600	595	08/51	4504	4	FR	104	37	95	6	1/00	CO DO	WALLER B GRVL 0005 BLUE CLAY 0102 HPAN 0104 BLCK SHLE 0109
CON	6	15	34- 390400 2430 4759180	595	08/55	3116	4	FR	109	56	56	2		DO	HILLIER L TPSL MSND 0001 CLAY 0012 BLUE CLAY 0109 GRVL 0110 HPAN 0111
CON	6	15	34- 390440 2429 4759220	598	08/55	3116	4	FR	111	58	58	6	5/00	DO	GOODALL D TPSL MSND 0001 CLAY 0012 BLUE CLAY 0110 HPAN 0111 SHLE 0112 BLCK SHLE 0115
CON	6	15	34- 390470 2428 4759535	598	06/52	5446	4	FR	115	42				DO	FAWCETT B CLAY 0114 GRVL 0115
CON	6	15	34- 390490 2427 4759550	598	06/52	5446			DRY						FAWCETT B CLAY 0116 BLCK SHLE 0129
CON	6	16	34- 389040 2437 4759340	600	03/54	1404	4	FR	108	30	65	5	2/00	CO	SMITH T PRDR 0108 LMSN SHLE 0115

CON	6	16	34- 389060 2442 4759440	600	03/55	1404	4		DRY							ABBOTT W RED MSND 0017 BLUE CLAY 0108 BLCK SHLE 0109
CON	6	16	34- 389860 2431 4759250	598	10/50	4504	4	FR	111	30	40	6	1/00	DO		JOHNSTON J TPSL 0001 GREY MSND 0006 BLUE CLAY 0111 SHLE 0118
CON	6	16	34- 390090 2439 4759450	600	09/54	1404	4		DRY							ABBOTT BOAT WORKS RED MSND 0016 BLUE CLAY 0108 BLCK SHLE 0111
CON	6	16	34- 390090 2441 4759450	600	09/54	1404	4		DRY							ABBOTT BOAT WORKS RED MSND 0017 BLUE CLAY 0108 BLCK SHLE 0110
CON	6	16	34- 390120 2438 4759430	600	09/54	1404	4		DRY							ABBOTT BOAT WORKS RED MSND 0017 BLUE CLAY 0108 BLCK SHLE 0112
CON	6	16	34- 390120 2440 4759430	600	09/54	1404	4		DRY							ABBOTT BOAT WORKS RED MSND 0016 BLUE CLAY 0108 BLCK SHLE 0112
CON	6	16	34- 390260 2435 4759360	600	03/52	4504	4	FR	111	43	53	10	1/00	ST	DO	JOHNSTON L TPSL 0001 YLLW MSND 0008 BLUE CLAY 0078 GRVL 0088 BLUE CLAY 0111 BLCK SHLE 0117
CON	6	16	34- 390280 2433 4759555	600	09/51	4504	4	FR	112	57						HILLIER L YLLW MSND 0008 BLUE CLAY 0095 QSND 0112 BLCK SHLE 0117
CON	6	16	34- 390290 2434 4759560	600	09/51	4504	4	FR	112	43	48	6	2/00	DO		HILLIER L YLLW MSND 0008 BLUE CLAY 0110 HPAN 0112 BLCK SHLE 0117
CON	6	16	34- 390290 2436 4759640	595	11/52	4504	4	FR	113	40	90	6	1/30	DO		GOODALL BROS YLLW MSND 0008 BLUE CLAY 0111 CLAY SHLE HPAN 0113 BLCK SHLE 0120
CON	6	16	34- 390320 2432 4759580	600	03/51	4504	4	FR	113	45				DO		FELL J TPSL 0001 QSND 0010 BLUE CLAY 0113 BLCK SHLE 0118
CON	6	17	34- 389390 2444 4759750	595	11/53	1404	4	FR	108	22	23	5	2/00	PS		DUTCH REFORM CHURCH BRWN MSND 0096 BLUE CLAY GRVL 0108 BLCK SHLE 0109
CON	7	1	34- 398975 2445 4759350	620	02/53	4504	4	FR	126	17	80	6	2/00	DO		CAMPBELL R BLCK CLAY TPSL 0002 YLLW CLAY 0016 BLUE CLAY 0125 HPAN 0126 GREY LMSN 0135
CON	7	1	34- 399500 4086 4759325	625	06/72	2901	5		DRY							WILLIAMS K BRWN SAND 0004 BRWN HPAN GRVL 0015 GREY CLAY STNS 0114 GREY LMSN 0119 GREY SHLE 0126
CON	7	2	34- 398350 2447 4759400	620	06/56	5406	4		DRY							YOUNG T CLAY 0002 YLLW CLAY 0006 GREY CLAY 0107 GREY LMSN 0127
CON	7	2	34- 398400 2449 4759550	620	06/56	5406	4	FR	110	18	46	7	2/00	ST	DO	YOUNG T YLLW CLAY 0060 BLUE CLAY STNS 0107 STNS GRVL 0109 GREY LMSN 0119
CON	7	2	34- 398450 2448 4759375	620	06/56	5406	4		DRY							YOUNG T YLLW CLAY 0010 GREY CLAY 0107 GREY LMSN 0122
CON	7	2	34- 398800 2446 4760075	620	07/48	5446	4	FR	100	20				ST		JOLLY N UNKN UNKN UNKN UNKN 0012 YLLW CLAY 0088 BLUE CLAY 0100
CON	7	3	34- 397770 4504 4759543	608	09/74	2552	36							DO		VANDERVIES JOHN BRWN CLAY 0016 BLUE CLAY 0098
CON	7	3	34- 398040 4175 4759530	620	10/72	2901	5	FR	99	93	110	1	2/00	ST	DO	VAN WERDE J BLCK TPSL 0002 BRWN HPAN GRVL 0014 BLUE CLAY STNS 0098 GREY LMSN 0116

MUNICIPALITY CONCESSION ETC	LOT	WELL NO	UTM EASTING NORTHING	ELEV FEET	DATE	DRILLER	CSG DIA INS	KIND OF WATER	WATER FOUND FEET	STAT LVL FEET	PUMP LVL FEET	TEST RATE GPM	TEST TIME HR/MN	WATER USE	OWNER/LOG/SCREEN DEPTHS IN FEET TO WHICH FORMATIONS EXTEND
SARNIA TOWNSHIP (CONTINUED....)															
CON	7	3	34- 398250 4122 4759450	630	07/72	2901	5		DRY						VAN WERDE J BRWN TPSL 0002 YLLW HPAN 0012 BLUE CLAY 0060 BLUE CLAY GRVL 0101 GREY LMSN 0121
CON	7	3	34- 398270 3742 4759800	620	09/70	2901	5		DRY						VAN WERDE J BRWN TPSL 0002 YLLW HPAN 0012 BLUE CLAY 0085 GREY GRVL 0088 BLUE CLAY 0110 GREY LMSN 0126
CON	7	3	34- 398300 3743 4759430	620	08/70	2901	5		DRY						VAN WERDE J BRWN TPSL 0002 YLLW HPAN 0012 BLUE CLAY 0098 GREY LMSN 0116
CON	7	4	34- 397520 2450 4759455	608	03/59	4504	4		DRY						GRIFFIN A TPSL 0014 BLUE CLAY 0102 LMSN 0116
CON	7	4	34- 397530 2451 4759560	605	03/59	4504	4		DRY						GRIFFIN A TPSL 0012 BLUE CLAY 0098 LMSN 0111
CON	7	5	34- 396440 2455 4759460	600	07/67	1916	4		DRY						KIRBY S RED CLAY 0012 GREY CLAY 0095 HPAN 0110 HPAN GRVL 0115 BLCK SHLE 0128
CON	7	5	34- 396580 2454 4759485	600	06/58	4504	4	SU	118	37	50	12	4/00	ST	MOORE BROS TPSL 0011 BLUE CLAY 0109 LMSN 0119
CON	7	5	34- 396940 2453 4759500	605	06/56	4504	4	FR	107	20	60	12	2/00	DO	HOME STEAD MOTEL TPSL 0012 BLUE CLAY 0105 HPAN 0107 GREY LMSN 0113
CON	7	5	34- 397100 2452 4759510	605	02/55	4504	4	FR	104	22	30	12	3/00	DO	PEATTY H TPSL 0014 BLUE CLAY 0100 HPAN 0104 GREY ROCK 0107
CON	7	6	34- 395990 3473 4760320	603	06/69	4504	4		DRY						POKRAGAE T TPSL 0010 BLUE CLAY 0117 GREY LMSN 0129
CON	7	6	34- 396080 2457 4759495	605	08/53	2510	4	FR	120	26	42	6	5/00	DO	CHRISTIANSON C TPSL CLAY 0014 BLUE CLAY 0120 (S 0119 05) HPAN 0122 LMSN 0124
CON	7	6	34- 396260 2456 4759540	600	11/52	4504	4	FR	128	18	28	10	2/00	DO	HODGKIN C CLAY TPSL 0002 YLLW CLAY 0014 BLUE CLAY 0126 HPAN 0128 LMSN 0132
CON	7	7	34- 395320 2458 4759520	608	05/64	4504	4	FR	106	35	75	4	3/00	ST DO	BORGJEVIC B TPSL 0015 BLUE CLAY 0129 LMSN 0142
CON	7	8	34- 394780 2461 4759590	610	07/63	2901	6		DRY						GREEN WOOD GOLF CLUB STNS HPAN 0014 BLUE CLAY 0138 LMSN 0163
CON	7	8	34- 394820 3430 4759560	612	03/69	2901	5	FR	145	35	100	6	2/00	DO	GREENWOOD GOLF CLUB TPSL CLAY 0002 HPAN 0014 BLUE CLAY 0136 SHLE LMSN 0138 LMSN 0156
CON	7	8	34- 394840 2462 4759590	610	07/63	2901	6	FR	146	35	150	1	2/00	CO	GREEN WOOD GOLF CLUB HPAN STNS 0014 BLUE CLAY 0138 LMSN 0153
CON	7	8	34- 394880 2465 4760400	600	09/63	2901	6	FR	130	30	84	20	2/00	IR	GREEN WOOD GOLF CLUB HPAN 0010 BLUE CLAY 0129 LMSN 0144
CON	7	8	34- 394900 2463 4759565	610	09/63	2901	4	FR	145						GREEN WOOD GOLF CLUB HPAN 0014 BLUE CLAY 0138 LMSN 0153
CON	7	8	34- 394960 2464 4760840	598	09/63	2901	4		DRY						GREEN WOOD GOLF CLUB HPAN 0012 BLUE CLAY 0120 LMSN 0142
CON	7	8	34- 395090 2460 4759560	608	06/60	2901	4		DRY						GRIFFIN R CLAY TPSL 0002 YLLW CLAY 0012 BLUE CLAY 0132 LMSN 0152

CON	7	8	34- 2459	395120 4759560	608	06/60	2901	4		DRY					GRIFFIN R CLAY TPSL 0002 YLLW CLAY 0012 BLUE CLAY 0132 GREY LMSN 0150
CON	7	9	34- 2466	394140 4760360	600	08/55	1404	3	FR	145	18	28	5	DO	JACOBI H RED CLAY MSND 0020 BLUE CLAY 0085 MSND GRVL 0147 BRWN SHLE 0161
CON	7	10	34- 2467	393760 4759650	605	08/55	1404	4	FR	154	30	40	5	DO	WATSON J RED CLAY MSND 0020 BLUE CLAY 0100 MSND GRVL 0150 SHLE 0155
CON	7	11	34- 2473	392880 4760380	595	10/63	2901	4		DRY					PEARSON A TPSL 0002 MSND HPAN 0015 BLUE CLAY 0152 LMSN 0167
CON	7	11	34- 2474	392900 4760520	595	10/63	2901	4	FR	151	25	166	1	CO	PEARSON A CLAY TPSL 0002 HPAN 0014 BLUE CLAY 0151 LMSN 0166
CON	7	11	34- 2470	393020 4759910	605	06/59	4504	4		DRY					STOREY N TPSL 0014 BLUE CLAY 0139 LMSN 0146
CON	7	11	34- 2472	393150 4759820	605	07/59	4504	4	FR	128	47	47	10	5/00 PS	STOREY N TPSL 0014 BLUE CLAY 0127 HPAN 0128 LMSN 0131
CON	7	11	34- 2471	393160 4759880	600	07/59	4504	4		DRY					STOREY N TPSL 0014 BLUE CLAY 0144 LMSN 0156
CON	7	11	34- 2468	393760 4759620	600	08/50	2901	4	SA	130	27	127			STOREY N TPSL CLAY 0003 YLLW CLAY 0015 BLUE CLAY 0100 STNS CLAY 0124 LMSN 0133
CON	7	11	34- 2469	394020 4759600	608	09/50	2901	4		DRY					RAMSAY TPSL CLAY 0003 YLLW CLAY 0015 BLUE CLAY 0075 CLAY GRVL 0085 CLAY 0147 LMSN 0165
CON	7	12	34- 2475	392280 4759940	595	07/55	2510	4	SA	116					SCHOOL SECTION NO 5 TPSL CLAY 0012 BLUE CLAY 0100 CLAY 0103 BLCK SHLE 0120
CON	7	12	34- 2476	392300 4759860	595	07/55	2510	4		DRY					SCHOOL SECTION NO 5 TPSL CLAY 0012 BLUE CLAY 0100 CLAY 0101 BLCK SHLE 0121
CON	7	12	34- 2477	392370 4759840	598	07/55	2510		FR	101	13	100			SCHOOL SECTION NO 5 TPSL CLAY 0012 BLUE CLAY 0100 CLAY 0101 BLCK SHLE 0107
CON	7	12	34- 2478	392390 4759820	598	08/55	2510	4	FR	101	12	100		3/00 PS	SCHOOL SECTION NO 5 TPSL CLAY 0012 BLUE CLAY 0101 BLCK SHLE 0106
CON	7	13	34- 2484	391630 4759840	595	03/56	4504	5	FR	25	13	15	7	CO	STARKMAN F TPSL 0001 MSND 0025 GRVL 0030 BLUE CLAY 0105 BLCK SHLE 0115
CON	7	13	34- 2481	392200 4759860	595	05/55	4504	4		DRY					SCHOOL SECTION NO 5 MSND 0005 CLAY 0015 BLUE CLAY 0086 QSND 0094 BLUE CLAY 0106 BRWN SHLE 0117
CON	7	13	34- 2483	392210 4760300	595	11/62	1206	4		DRY					HURTIG J MSND 0005 CLAY 0110 SHLE GRVL 0120 CLAY 0125 ROCK 0140 SHLE 0150
CON	7	13	34- 2482	392240 4759880	595	05/55	4504	4		DRY					SCHOOL SECTION NO 5 MSND 0005 CLAY 0015 BLUE CLAY 0106 BLCK SHLE 0121 GREY LMSN 0125
CON	7	13	34- 2479	392260 4760990	590	01/53	2510	4	SA	124	14	80	2	6/00 DO	CARRUTHERS C TPSL CLAY 0012 BLUE CLAY 0097 CLAY STNS 0100 BLUE CLAY 0122 HPAN 0124 LMSN 0127 BLUE ROCK 0128
CON	7	13	34- 2480	392260 4760990	590	09/53	2510	4	SA	122	17	28	4	3/00 DO	CARRUTHERS C TPSL CLAY 0012 BLUE CLAY 0050 GRVL CLAY 0060 BLUE CLAY 0096 STNS CLAY 0100 BLUE CLAY 0120 HPAN 0122 LMSN STNS 0123

MUNICIPALITY CONCESSION ETC	LOT	WELL NO	UTM EASTING NORTHING	ELEV FEET	DATE	DRILLER	CSG DIA INS	KIND OF WATER	WATER FOUND FEET	STAT LVL FEET	PUMP LVL FEET	TEST RATE GPM	TEST TIME HR/MN	WATER USE	OWNER/LOG/SCREEN DEPTHS IN FEET TO WHICH FORMATIONS EXTEND
SARNIA TOWNSHIP (CONTINUED....)															
CON	7	14	34- 391010 2485 4759760	595	09/52	4504			DRY						RYAN F YLLW MSND 0008 BLUE CLAY 0101 BLCK SHLE 0118
CON	7	14	34- 391060 2486 4759760	595	04/54	4504	4	FR	105	47	47	15	4/00	CO	BENDCZO P BLCK MUCK 0001 QSND 0009 YLLW CLAY 0014 BLUE CLAY 0102 HPAN 0105 BLCK SHLE 0110
CON	7	15	34- 390440 2487 4760020	595	07/49	2901	4	FR	113	35	135		24/00	DO	PUSSEY B BLCK MUCK 0003 YLLW CLAY 0015 BLUE CLAY 0108 BLCK SHLE 0113
CON	7	15	34- 390460 2501 4760400	595	09/61	4504	4	FR	108	23	42	10	3/00	DO	GOWDIE G TPSL 0010 BLUE CLAY 0106 HPAN 0108 SHLE 0112
CON	7	15	34- 390465 2499 4760210	595	12/65	4504	4	FR	107	25	25	5	3/00	DO	MARKS H TPSL 0014 BLUE CLAY 0105 HPAN 0107 BLCK SHLE 0110
CON	7	15	34- 390465 2502 4760380	595	09/61	4504	4	FR	106	25	42	10	3/00	DO	MCCULLOUGH W TPSL 0010 BLUE CLAY 0105 HPAN 0106 SHLE 0110
CON	7	15	34- 390470 2506 4760210	595	07/65	4504	4		DRY						WEILAND W TPSL 0014 BLUE CLAY 0108 BLCK SHLE 0120
CON	7	15	34- 390470 2507 4760520	595	06/67	2605	4	FR FR	70 85	22	70	2	1/00	DO	BIGGARS J BLCK TPSL 0002 WHIT CLAY SILT 0003 BLCK TPSL 0020 GREY FSND 0080 GRVL MSND 0103 (S 0095 10) BLCK SHLE 0113
CON	7	15	34- 390475 2498 4760600	595	09/60	2901	4	FR	12 35 106	21	115	1	2/00	DO	HUNTER P BLCK MUCK 0001 CLAY SILT 0008 MSND GRVL 0012 MSND 0035 GRVL 0036 MSND 0070 BLUE CLAY 0106 BLCK SHLE 0126
CON	7	15	34- 390480 2488 4760120	595	05/51	4504	4	FR	109	32	42			DO	BROWN B BLCK MUCK 0002 CLAY SILT 0008 BLUE CLAY 0109 BLCK SHLE 0114
CON	7	15	34- 390480 2490 4760120	595	11/52	4504	4	FR	109	40	40	6	2/00	DO	MARKS W BLCK MUCK 0002 CLAY SILT 0009 BLUE CLAY 0107 HPAN 0109 BLCK SHLE 0114
CON	7	15	34- 390480 2505 4760280	595	07/65	4504	4	FR	108	31	50	5	3/00	DO	WEILAND W TPSL 0014 BLUE CLAY 0106 HPAN 0108 BLCK SHLE 0111
CON	7	15	34- 390480 2489 4760340	595	04/52	4504	4	FR	108	32	35	10	1/00	DO	ARCHER M BLCK MUCK 0001 CLAY SILT 0003 QSND 0044 BLUE CLAY 0078 QSND 0084 BLUE CLAY 0107 CLAY SHLE HPAN 0108 BLCK SHLE 0113
CON	7	15	34- 390480 2494 4760460	595	06/54	4504	4	FR	106	30	60	12	3/00	DO	BRITTON A BLCK MUCK 0001 CLAY SILT 0008 QSND 0040 RED CLAY 0070 QSND 0088 BLUE CLAY 0105 HPAN 0106 BLCK SHLE 0116
CON	7	15	34- 390480 2504 4760680	595	07/63	2901	4	FR	108	27	40	12	2/00	DO	PEDERSEN H FILL MUCK 0010 MSND 0020 BLUE CLAY 0060 MSND 0090 CLAY MSND 0106 BLCK ROCK 0112
CON	7	15	34- 390490 2500 4760040	595	05/66	4504	4	FR	107	20	30	6	2/00	DO	JOECKS W TPSL 0012 BLUE CLAY 0105 HPAN 0107 BLCK SHLE 0110

CON	7	15	34- 3297	390490 4760380	594	09/68	4504	4	FR	107	25	70	4	4/00	DO	PEACHEY WILLIAM TPSL 0012 BLUE CLAY 0106 HPAN 0107 BLCK SHLE 0112
CON	7	15	34- 2491	390490 4760420	595	12/52	4504	4	FR	108	35	40	6	2/30	DO	ABEL H BLCK MUCK 0002 CLAY SILT 0006 YLLW CLAY 0014 BLUE CLAY 0107 HPAN 0108 BLCK SHLE 0112
CON	7	15	34- 3298	390500 4760800	594	10/68	2901	4	FR	109	25	100	2	2/00	DO	WALDECK WM B CLAY 0002 CLAY MSND 0012 BLUE CLAY 0109 BLCK SHLE 0123
CON	7	15	34- 2503	390510 4760680	595	01/62	2901	4	FR	111	25	100	6	2/00	DO	PETRYSZYN W BLCK MUCK 0002 CLAY MSND 0010 MSND 0016 BLCK CLAY MSND 0030 BLUE CLAY MSND 0060 BLUE CLAY 0106 BLCK ROCK 0112
CON	7	15	34- 2495	390510 4760900	595	08/55	3116	4	FR	108	19	29	4	2/00	DO	DEBAETS A MUCK 0002 MSND CLAY 0020 LMSN GRVL 0034 HPAN 0040 BLUE CLAY 0107 HPAN 0108 GRVL 0109 HPAN 0110
CON	7	15	34- 2496	390510 4760925	595	08/55	3116	4	FR	107	19	19	4	10/00	DO	MOORHOUSE W MUCK 0002 BLUE MSND CLAY 0035 LMSN GRVL 0042 HPAN 0046 BLUE CLAY 0105 HPAN 0107 GRVL 0108 HPAN 0110
CON	7	15	34- 2492	390510 4760980	595	06/53	4504	4	FR	111	13	14	20	2/00	DO	SOLE F BLCK MUCK 0001 CLAY SILT 0012 BLUE CLAY 0110 HPAN 0111 BLCK SHLE 0115
CON	7	15	34- 2493	390515 4761030	595	06/53	4504	4	FR	113	14	15	20	2/00	DO	ELLENOR A BLCK MUCK 0001 CLAY SILT 0015 BLUE CLAY 0112 HPAN 0113 BLCK SHLE 0117
CON	7	15	34- 2497	390620 4759860	595	08/58	4504	4	FR	107	30	30	10	2/00	DO	MARKS L TPSL 0010 BLUE CLAY 0060 QSND 0092 BLUE CLAY 0106 HPAN 0107 BLCK SHLE 0110
CON	7	16	34- 2510	389800 4759770	598	05/51	4504	4	FR	108	40				IR	WADE J BLCK MUCK 0002 CLAY SILT 0007 BLUE CLAY 0108 BLCK SHLE 0118
CON	7	16	34- 2513	389940 4759960	598	03/55	1404	4	FR	122	22	22	5	/30	ST DO	LIPS J MSND 0017 BLUE CLAY 0081 MSND GRVL 0111 SHLE 0123
CON	7	16	34- 2509	390000 4760000	595	05/51	4504			DRY						LIPPS G BLCK MUCK 0002 CLAY SILT 0006 BLUE CLAY 0109 BLCK SHLE 0123
CON	7	16	34- 2514	390200 4759750	598	11/57	4504	4	FR	110	30	30	12	3/00	DO	GRABOVE A TPSL 0014 BLUE CLAY 0108 HPAN 0110 BLCK SHLE 0112
CON	7	16	34- 2508	390345 4759860	598	11/49	2901	4		5						LIPPS G BLCK MUCK 0005 YLLW CLAY HPAN 0018 BLUE CLAY 0110 BLCK SHLE 0125
CON	7	16	34- 2511	390360 4760050	595	06/51	4504	4	FR	114	39				DO	WOOLMAR O BLCK MUCK 0002 CLAY SILT 0008 BLUE CLAY 0114 BLCK SHLE 0120
CON	7	16	34- 4189	390370 4760100	595	08/72	2901	5	SU	111	14	40	10	2/00	DO	SABASTIAN L BLCK SILT GRVL 0003 BRWN HPAN 0014 GREY CLAY STNS 0111 GREY LMSN 0131
CON	7	16	34- 2515	390400 4760610	595	05/64	2901	4	FR FR	106 109	22	70	12	2/00	DO	NERSLYPE J CLAY SILT 0002 HPAN 0015 BLUE CLAY 0075 MSND 0090 CLAY MSND 0106 BLCK SHLE 0111
CON	7	16	34- 2512	390420 4760200	595	04/54	1404	4	FR		35	38	5	2/00	DO	LAMONTAGNE T TPSL 0003 RED CLAY MSND 0017 BLUE CLAY 0110 BLCK SHLE 0113
CON	7	17	34- 2518	389370 4760080	595	03/54	1404	4	FR	109	35	60	5	2/00	ST	MARKS V BLCK CLAY 0002 RED CLAY MSND 0017 BLUE CLAY 0108 LMSN 0110

MUNICIPALITY CONCESSION ETC	LOT	WELL NO	UTM EASTING NORTHING	ELEV FEET	DATE	DRILLER	CSG DIA INS	KIND OF WATER	WATER FOUND FEET	STAT LVL FEET	PUMP LVL FEET	TEST RATE GPM	TEST TIME HR/MN	WATER USE	OWNER/LOG/SCREEN DEPTHS IN FEET TO WHICH FORMATIONS EXTEND
SARNIA TOWNSHIP (CONTINUED....)															
CON	7	17	34- 389400 2516 4760080	595	02/54	1404	4	FR	110	30	110	3	/10		MARKS V TPSL 0002 RED CLAY MSND 0017 BLUE CLAY 0106 LMSN 0110
CON	7	17	34- 389500 2517 4760070	595	03/54	1404	4		DRY						MARKS V BLCK CLAY 0002 RED CLAY MSND 0016 BLUE CLAY 0107 LMSN SHLE 0109
CON	7	17	34- 389560 2523 4760060	595	02/65	2901	4		DRY						HENDRICKS A CLAY SILT TPSL 0003 HPAN 0015 BLUE CLAY 0105 BLCK SHLE 0111
CON	7	17	34- 389560 2520 4760080	595	03/55	1404	3	FR	149	30	60	3		ST DO	HENDRICKS A PRDR 0127 BLCK SHLE 0150
CON	7	17	34- 389620 2522 4760040	598	09/63	2901	4	FR	107	23	100	4	2/00	DO	DEBOER D CLAY SILT 0003 HPAN 0012 BLUE CLAY 0106 BLCK ROCK 0111
CON	7	17	34- 389640 2519 4759800	598	07/54	1404	4	FR	114	27	27	5	1/00	DO	NAPPEN A RED CLAY 0018 BLUE CLAY 0096 GRVL 0100 BLUE CLAY 0109 BLCK SHLE 0115
CON	7	17	34- 389760 2521 4759780	598	09/59	4504	4	FR	108	37	40	10	4/00	DO	NOPPEN H TPSL 0008 BLUE CLAY 0107 HPAN 0108 BLCK SHLE 0110
CON	7	17	34- 389770 2524 4760000	595	02/65	2901	4	FR	104	19	95	4	4/00	DO	HENDRICKS A MSND 0005 HPAN 0015 BLUE CLAY 0105
CON	7	17	34- 389800 3428 4759990	595	04/69	2901	5	FR	106	26	70	10	2/00	DO	HENDRYCKS A TPSL MUCK 0002 TPSL MSND 0005 HPAN 0012 BLUE CLAY 0035 STNS 0036 BLUE CLAY 0090 CLAY 0095 BLUE CLAY 0106 BLCK SHLE 0122
CON	7	18	34- 388880 2525 4759820	595	08/55	1404	4	FR	114	22	23	5		DO	HUBA MSND 0010 RED CLAY 0025 BLUE CLAY 0090 STNS CLAY 0110 BRWN SHLE 0115
CON	8	3	34- 397880 2526 4762030	600	09/60	2901	4	FR FR	110 112	14	90	8	2/00	DO	MITCHELL W CLAY TPSL 0001 YLLW CLAY 0012 BLUE CLAY 0110 BLCK SHLE 0116
CON	8	3	34- 397950 4530 4762208	602	06/74	2901	5	FR	107	36	65	10	2/00	ST DO	TURNER JOHN BLCK TPSL 0001 BRWN HPAN SAND 0014 BLUE CLAY SAND 0107 BLCK SHLE 0121
CON	8	4	34- 397300 2527 4761930	600	01/53	4504	4	FR	108	20	28	8	2/00	DO	KYKSA J YLLW MSND 0003 YLLW CLAY 0014 BLUE CLAY 0106 CLAY SHLE HPAN 0108 BLCK SHLE 0114
CON	8	4	34- 397720 2529 4761270	605	10/60	2901	4	FR	104	22	60	5	2/00	DO	LEWIS G CLAY TPSL 0002 YLLW CLAY 0012 BLUE CLAY 0100 GRVL CLAY 0104 BLCK SHLE 0110
CON	8	4	34- 397750 2528 4761260	605	10/60	2901	4		DRY						LEWIS G CLAY TPSL 0002 YLLW CLAY 0012 BLUE CLAY 0104 BLCK SHLE 0110
CON	8	5	34- 396820 4091 4762950	600	06/72	4504	4	FR	110	14	20	10	3/00	DO	MCKINNON K BRWN TPSL 0014 BLUE CLAY 0108 BLCK HPAN 0110 BLCK SHLE 0113
CON	8	5	34- 397740 3991 4761940	600	12/71	4504	4	FR	106	14	18	10	3/00	DO	HEWITT J BRWN TPSL 0014 BLUE CLAY 0105 BLCK HPAN 0106 BLCK SHLE 0110

CON	8	6	34- 396050 2530 4761540	595 02/53	4504	4	FR	135	18	23	10	3/00 DO	DEBLAERE R TPSL MSND 0002 YLLW CLAY 0014 BLUE CLAY 0134 BLCK SHLE 0135 GREY LMSN 0141
CON	8	7	34- 395378 4473 4760907	598 07/74	1206	4	FR	125	33	140	1	3/15 DO	HOWLETTE ALYCE GREY TPSL 0001 YLLW CLAY SAND 0015 GREY CLAY SAND SHLE 0125 BLCK SAND SHLE 0126 GREY SHLE 0133 GREY LMSN SHLE 0144
CON	8	7	34- 395640 2531 4760865	595 11/66	4504	4	FR	128	10	10	1	1/00 DO	DEJONG J TPSL 0007 BLUE CLAY 0121 GREY LMSN 0140
CON	8	8	34- 394900 2532 4760940	595 08/62	2901	4	FR	135	117	123	10	2/00 DO	JACKSON M CLAY TPSL 0002 HPAN 0012 BLUE CLAY 0125 LMSN 0140
CON	8	8	34- 395010 2534 4760920	595 06/63	2901	5	FR	135	95	140	1	2/00 DO	JACKSON D CLAY TPSL 0002 HPAN 0012 BLUE CLAY 0123 LMSN 0140
CON	8	8	34- 395040 2533 4760920	595 05/63	2901	5		DRY					JACKSON D CLAY TPSL 0002 HPAN 0012 BLUE CLAY 0123 LMSN 0140
CON	8	9	34- 394210 4261 4761040	598 05/73	2901			DRY					JACKSON N TPSL 0002 YLLW HPAN 0013 BLUE CLAY 0100 BLUE CLAY CSND 0139 GREY ROCK 0154
CON	8	9	34- 394210 2537 4761090	595 06/51	2901	4		DRY					JACKSON N YLLW CLAY 0012 BLUE CLAY 0139 LMSN 0149
CON	8	9	34- 394220 2535 4761180	595 07/49	2901	4		DRY					JACKSON N HPAN 0015 BLCK CLAY 0115 BLCK SHLE 0130 LMSN 0146
CON	8	9	34- 394220 2536 4761180	595 07/49	2901	4		DRY					JACKSON N HPAN 0015 BLUE CLAY 0115 BLCK SHLE 0130 LMSN 0145
CON	8	11	34- 392990 2538 4761060	595 05/63	4504	4		DRY					GREAT LAKES SERVICE TPSL 0012 BLUE CLAY 0142 HPAN 0147 SHLE 0150
CON	8	12	34- 392380 2541 4762210	590 05/54	5406	4		DRY					SCHOOL SECTION NO 7 CLAY 0002 QSND 0006 YLLW CLAY 0075 GREY CLAY 0125 BLCK SHLE 0154
CON	8	12	34- 392420 2539 4762240	590 05/54	5406	4		DRY					SCHOOL SECTION NO 7 CLAY 0002 QSND 0006 YLLW CLAY 0030 GREY CLAY 0125 GRVL 0127 BLCK SHLE 0140
CON	8	12	34- 392420 2540 4762240	590 05/54	5406	4		DRY					SCHOOL SECTION NO 7 CLAY 0002 QSND 0006 YLLW CLAY 0070 GREY CLAY 0124 BLCK SHLE 0140
CON	8	12	34- 392710 2542 4762260	595 03/62	4504	4		DRY					CULLINS N TPSL 0011 BLUE CLAY 0123 SHLE 0140
CON	8	13	34- 392240 2544 4761160	585 03/55	1404	4		DRY					HALL S WHIT CLAY 0018 HPAN 0021 BLUE CLAY 0080 QSND 0125 SHLE 0128
CON	8	13	34- 392280 2543 4761280	590 03/55	1404	4		DRY					HALL S WHIT CLAY 0018 HPAN 0021 BLUE CLAY 0080 QSND 0125 SHLE 0127
CON	8	13	34- 392290 2545 4761120	585 03/55	1404	4		DRY					HALL S WHIT CLAY 0018 HPAN 0020 BLUE CLAY 0080 QSND 0125 SHLE 0128
CON	8	15	34- 390680 3299 4761780	590 10/68	2901	5	FR	105	27	70	6	2/00 DO	SCHENCK P CLAY 0002 HPAN CLAY 0012 BLUE CLAY 0105 BLCK SHLE 0118
CON	8	15	34- 390840 3426 4761810	588 04/69	2901	5	FR	107	23	70	10	2/00 DO	BANNINGA J TPSL CLAY 0002 BLUE CLAY 0106 BLCK SHLE 0121
CON	8	15	34- 390860 3427 4761800	588 04/69	2901	5		DRY					BANNINGA J BLCK MUCK TPSL 0002 MSND MUCK CLAY 0020

- CONTINUED -

MUNICIPALITY CONCESSION ETC	LOT	WELL NO	UTM EASTING NORTHING	ELEV FEET	DATE	DRILLER	CSG DIA INS	KIND OF WATER	WATER FOUND FEET	STAT LVL FEET	PUMP LVL FEET	TEST RATE GPM	TEST TIME HR/MN	WATER USE	OWNER/LOG/SCREEN DEPTHS IN FEET TO WHICH FORMATIONS EXTEND
SARNIA TOWNSHIP (CONTINUED....)															
															BLUE CLAY MSND 0095 MSND 0106 BLCK SHLE 0121
CON	8	15	34- 390940 3749 4761830	595	06/70	2901	6	FR	106	20	80	6	2/00	ST DO	VROLYK JOHN BLCK TPSL CLAY 0002 YLLW HPAN CLAY 0008 BLUE CLAY STNS 0106 BLCK SHLE 0121
CON	9	1	34- 399575 2551 4764850	600	12/62	2901	4	FR	105	23	100	8	2/00	IR	VERBEEK P CLAY TPSL 0002 YLLW HPAN 0012 BLUE CLAY MSND 0105 BLCK SHLE 0115
CON	9	1	34- 399590 3491 4764130	600	07/69	2901	5		DRY						MERCHANT H BLCK TPSL CLAY 0002 YLLW CLAY 0012 GREY CLAY MSND 0108 BLCK SHLE 0125
CON	9	1	34- 399600 2550 4763750	608	07/62	4504	4		DRY						AKERBOOM C TPSL 0011 BLUE CLAY 0099 SHLE 0115
CON	9	1	34- 399600 2547 4764850	600	10/61	2901	4	FR	105	23		2			VERBEEK P BLCK TPSL 0002 YLLW CLAY 0012 BLUE CLAY 0105 BLCK MSND 0107 BLCK ROCK 0119
CON	9	1	34- 399650 3477 4764140	600	06/69	2901	5		DRY						MERCHANT H C TPSL CLAY 0002 HPAN 0013 BLUE CLAY 0107 GRVL SHLE 0108 BLCK SHLE 0125
CON	9	1	34- 399650 3994 4764390	600	10/71	4504	4	FR	100						MERCHANT H BRWN TPSL 0014 BLUE CLAY 0100 BLCK SHLE 0110
CON	9	1	34- 399650 2546 4764850	600	10/61	2901	4		DRY						NERBEEK P CLAY TPSL 0003 YLLW HPAN 0012 BLUE CLAY 0106 BLCK MSND GRVL 0107 BLCK SHLE 0119
CON	9	1	34- 399650 2548 4764890	600	11/61	2901	4	FR	108	23	111	3	2/00	DO	NERBEEK P CLAY TPSL 0002 YLLW CLAY HPAN 0012 BLUE CLAY 0105 GRVL ROCK 0108 BLCK ROCK 0111
CON	9	1	34- 399680 3487 4764120	600	07/69	2901	5		DRY						MERCHANT H BLCK TPSL 0002 YLLW CLAY 0012 BLUE CLAY MSND STNS 0108 BLCK SLTE 0125
CON	9	1	34- 399685 2549 4763700	608	07/62	4504	4		DRY						AKERBOOM C TPSL 0011 BLUE CLAY 0100 BLCK SHLE 0110
CON	9	3	34- 399220 3472 4765270	600	06/69	4504	4	FR	105	8	50	5	3/00	DO	MINATO D TPSL 0010 BLUE CLAY 0099 HPAN 0105 BLCK SHLE 0107
CON	9	9	34- 398160 2352 4764540	589	11/65	2901	5	FR	99	65	65	12	2/00	DO	VROOM D TPSL 0002 HPAN 0010 BLUE CLAY 0098 BLCK SHLE 0100
CON	9	15	34- 396820 4258 4763970	592	06/73	2901	8	FR FR	112 160	16	31	10	10/00	IR DO	ARTIS G BLCK TPSL 0002 BRWN HPAN CSND 0015 BLUE CLAY CSND 0110 BLCK GRVL 0112 BLCK SHLE 0171
CON	9	17	34- 396410 2553 4764170	600	06/63	2901	5	FR	118	15	30	16	2/00	DO	CONSOLER FATHERS MSND 0015 CLAY 0118 GRVL 0120 BLCK SHLE 0125
CON	9	18	34- 396090 2554 4763620	595	03/60	2901	4	FR	117	5	20	10	1/00	DO	CHRAPKO CONST CO LTD BLCK TPSL MUCK 0002 MSND 0003 YLLW CLAY 0015 BLUE CLAY 0117 SHLE GRVL 0118 BLCK SHLE 0121

CON	9	18	34- 4384	396140 4764070	600	12/73	4504	4	FR	126	19	25	5	3/00 DO	GRENING H YLLW SAND 0015 BLUE CLAY 0125 BLCK HPAN 0126 BLCK SHLE 0138
CON	9	26	34- 2555	394510 4764120	600	10/67	2901	5		DRY					MACKLIN K MSND 0007 BLUE CLAY 0142 BLCK SHLE 0202 SHLE 0210
CON	9	28	34- 2556	394090 4763730	600	06/65	1206	4	FR	140	90	177	5	/05	SARNIA PARKS DEPT MSND 0004 CLAY 0006 QSND 0016 GREY CLAY SHLE 0139 HPAN 0141 GREY SHLE 0177
CON	9	28	34- 2557	394160 4763770	600	07/65	1206	4	FR	140	18	155		1/00	SARNIA PARKS DEPT CLAY 0002 QSND 0010 GREY CLAY 0140 HPAN 0142 SHLE 0155
CON	9	28	34- 2214	394180 4763765	600	01/66	1206	4	FR FR	136 147	7	140	2	6/00	SARNIA PARKS DEPT CLAY 0002 QSND 0008 GREY CLAY 0137 HPAN 0139 SHLE 0147 MSND 0148 SHLE 0160
CON	9	37	34- 2558	394200 4763420	595	05/64	2901	4	FR	139	6	140	1	2/00 DO	HENTSCHEL H CLAY SILT TPSL 0002 HPAN 0008 MSND 0015 BLUE CLAY 0137 BLCK SHLE 0142
CON	9	41	34- 2559	391500 4762000	585	08/58	4504	4	FR	114	30	90	12	2/00 DO	DEMEESTER T TPSL 0012 BLUE CLAY 0113 HPAN 0114 BLCK SHLE 0120
CON	9	41	34- 2560	391500 4762000	585	08/59	2901	4	FR	110	30	90	10	1/00 DO	DEMEESTER T YLLW HPAN 0012 BLUE CLAY 0110 BLCK SHLE 0120
CON	9	41	34- 4120	391530 4762180	595	07/72	2901	5	FR	116	30	116	4	2/00 DO	TAVARES B BLCK FILL 0002 BRWN HPAN GRVL 0012 BLUE CLAY 0100 BRWN SAND 0110 GREY CLAY GRVL 0116 BLCK ROCK 0131
CON	9	43	34- 4306	391028 4761926	590	05/73	1206	4	FR	108	23	63	5	1/15 DO	VERNARDI P GREY TPSL 0001 YLLW CLAY 0020 GREY CLAY SHLE 0108 BLCK SHLE 0120
CON	9	52	34- 2561	389200 4761540	603	02/59	2510		FR	6	6	19	5	8/00 CO	BELL TELEPHONE CO PRDG 0006 MSND 0021 (S 0013 05)
CON	A	2	34- 4386	398550 4762170	605	09/73	4504								CHRISTOPHER C BRWN TPSL 0014 BLUE CLAY 0104 BLCK HPAN 0105 BLCK SHLE 0115
CON	A	2	34- 4385	398570 4762140	605	09/73	4504			DRY					CHRISTOPHER C BRWN TPSL 0014 BLUE CLAY 0104 BLCK SHLE 0120
CON	A	2	34- 4280	398730 4762100	605	05/73	4504	4	FR	105	20	34	6	4/00 DO	DONKER W BRWN TPSL 0014 BLUE CLAY 0105 BLCK SHLE 0110
CON	A	3	34- 3992	398020 4762200	600	11/71	4504	4	FR	110	26	26	8	4/00 DO	RILEY F BRWN TPSL 0014 BLUE CLAY 0109 BLCK HPAN 0110 BLCK SHLE 0114
CON	A	3	34- 4173	398080 4762110	605	08/72	2901	5	FR	100	26	60	6	2/00 ST DO	LEWIS G BRWN TPSL 0002 YLLW HPAN GRVL 0013 BLUE CLAY 0100 BLCK GRVL 0101
CON	A	3	34- 4397	398450 4762100	605	06/73	2901								SCHMIDT O BLCK TPSL 0001 BRWN HPAN CSND 0013 BLUE CLAY CSND 0095 GREY CLAY CSND 0108 BLCK SHLE 0128
CON	A	3	34- 4398	398450 4762150	605	06/73	2901	5	FR	108	16	30	5	2/00 ST DO	SCHMIDT O BLCK TPSL 0001 BRWN HPAN CSND 0013 BLUE CLAY CSND 0095 GREY CLAY CSND 0108 BLCK SHLE 0125
CON	A	3	34- 4465	398819 4762032	605	04/74	4504	4		DRY					CHRISTOPHER C BRWN TPSL 0014 BLUE CLAY 0105 BLCK SHLE 0125

MUNICIPALITY CONCESSION ETC	LOT	WELL NO	UTM EASTING NORTHING	ELEV FEET	DATE	DRILLER	CSG DIA INS	KIND OF WATER	WATER FOUND FEET	STAT LVL FEET	PUMP LVL FEET	TEST RATE GPM	TEST TIME HR/MN	WATER USE	OWNER/LOG/SCREEN DEPTHS IN FEET TO WHICH FORMATIONS EXTEND
SARNIA TOWNSHIP (CONTINUED....)															
CON	A	3	34- 4535	398872 4762087	605	05/74	2901	36		DRY					CHRISTOPHER CURTIS BLCK TPSL 0001 BRWN HPAN SAND 0013 BLUE CLAY SAND 0036
CON	A	4	34- 2258	397150 4762140	598	05/55	4504	4		DRY					SCHOOL SECTION NO 11 TPSL 0014 BLUE CLAY 0103 BLCK SHLE 0113
CON	A	4	34- 2259	397150 4762160	598	05/55	4504	4	FR	104	14	30	12	3/00 PS	SCHOOL TPSL 0014 BLUE CLAY 0102 HPAN 0104 BLCK SHLE 0109
CON	A	4	34- 2257	397160 4762125	598	05/55	4504	4		DRY					SCHOOL SECTION NO 11 TPSL 0014 BLUE CLAY 0103 BLCK SHLE 0113
CON	A	4	34- 2256	397200 4762165	595	10/52	4504	4	FR	102	13	15	6	2/00 ST DO	LAMONT J TPSL CLAY 0002 YLLW CLAY 0012 BLUE CLAY 0100 CLAY SHLE HPAN 0102 BLCK SHLE 0108
CON	A	4	34- 4544	397776 4762925	598	07/74	2901	4	FR	97	30	110	3	2/00 DO	COPPENS L BLCK TPSL 0001 BRWN HPAN SAND 0012 BLUE CLAY SAND 0097 BLCK SHLE 0115
CON	A	4	34- 2260	397780 4762140	600	05/65	4504	4	FR	109	24	29	8	4/00 DO	DODDS S TPSL 0012 BLUE CLAY 0105 HPAN 0109 BLCK SHLE 0110
CON	A	4	34- 4128	397780 4762240	605	08/72	2901	5	FR	106	24	115	10	2/00 ST DO	PARSONS R D BRWN TPSL 0002 BRWN HPAN GRVL 0014 BLUE CLAY 0106 BLCK GRVL 0107 BLCK SHLE 0123
CON	A	9	34- 4090	394200 4762280	595	06/72	4504	4	FR	125	18	22	10	3/30 DO	DECOCO R TPSL 0012 BLUE CLAY 0124 BLCK HPAN 0125 BLCK SHLE 0130
CON	A	10	34- 3282	394160 4762340	600	11/68	2901	5	FR	119	32	35	15	2/00 DO	VOGELS F M BLCK MUCK 0003 CLAY 0008 HPAN 0012 BLUE CLAY 0119 BLCK SHLE 0127
SOMBRA TOWNSHIP															
CON	5	A	34- 2563	379250 4720750	580	08/54	1608	2	FR		14	30	5	1/00 ST DO	INNIS H TPSL 0002 YLLW MSND 0007 CSND 0012 BLUE CLAY 0134 GREY MSND 0139 GRVL 0140
CON	5	A	34- 2562	379250 4722030	582	04/49	1608	3	FR	156	17			ST DO	MACEVOY F RED MSND 0008 QSND 0010 BRWN CLAY 0016 BLUE CLAY 0152 GREY FSND 0155 GRVL 0156
CON	5	B	34- 2564	378890 4722040	580	04/65	5406	4	FR	153	15	15	10	2/00 DO	MODDE G MSND 0011 GREY CLAY 0142 HPAN GRVL 0153
CON	5	C	34- 4508	378007 4721308	578	07/74	5406	4	MN	177	15				FRED FEDDES YLLW CLAY 0004 QSND 0007 GREY CLAY 0140 SAND 0164 GREY SHLE 0170 BLCK SHLE 0178
CON	5	C	34- 4509	378041 4721306	578	08/74	5406	4		DRY					FRED FEDDES YLLW CLAY 0004 SAND 0010 GREY CLAY 0136 GREY SAND 0168 GREY SHLE 0172
CON	5	C	34- 3594	378140 4722080	582	12/69	5406	4		DRY					LAURANCE DEMAR MSND GRVL 0007 GREY CLAY 0143 HPAN 0165 GREY SHLE 0200

CON	5 C	34- 378330 2565 4720800	580 10/58	5406	4	FR	143	8	8	6	72/00	DO	LABUMBARD R CLAY 0002 MSND 0004 GREY CLAY 0141 HPAN MSND 0143 BLCK SHLE 0160
CON	5 D	34- 377275 2567 4722110	580 09/57	1427	3		DRY						BUMPUS O CLAY 0040 BLUE CLAY 0141 FSND SILT STNS 0190
CON	5 D	34- 377275 2568 4722140	580 04/61	5406	3		DRY						BUMPUS O MSND 0003 GREY CLAY 0141 HPAN 0166 SHLE 0175
CON	5 D	34- 377360 2566 4722110	580 10/55	3507	3		DRY						BUMPUS O TPSL 0003 BRWN CLAY 0040 BLUE CLAY 0110 BLUE CLAY GRVL 0142 GRVL 0146 BLUE MUCK 0148
CON	5 D	34- 377430 2569 4722130	580 05/67	2519	30	FR FR	7 10	8	28			DO	BUMPUS O TPSL 0001 BRWN CLAY 0004 BRWN MSND 0008 BLUE CLAY MSND 0015 BLUE CLAY 0030
CON	5 E	34- 376670 2571 4722170	580 05/61	5406	3	FR	145	18	18	5	1/00	DO	MAHONEY B YLLW CLAY 0010 GREY CLAY 0142 MSND 0144 GRVL 0148 (S 0144 04) HPAN 0183 GREY SHLE 0187 BLCK SHLE 0200
CON	5 E	34- 376700 2573 4722020	579 08/65	4707	4	SA	139	13	16	2	6/00		VANDAMME R TPSL 0002 CLAY 0139 MSND GRVL 0141 HPAN 0148
CON	5 E	34- 376700 2570 4722160	580 04/61	5406	3	FR	150	8	8	3	2/00	DO	PRIDEMORE B MSND 0006 GREY CLAY 0141 HPAN 0148 (S 0146 04) GRVL 0150
CON	5 E	34- 377075 2572 4721280	579 06/61	3507	4		DRY						MCMILLER F TPSL 0002 BRWN CLAY 0010 BLUE CLAY 0130 GRVL 0131 BRWN MSND ROCK 0133
CON	5 E	34- 377080 2574 4721280	579 08/67	2519	30	FR FR	6 20	7	26	4	2/00		COUTURE H FILL MSND 0004 BLCK MUCK 0005 GREY MSND 0030
CON	5 1	34- 379630 2575 4720880	583 03/54	1608	2	FR	143	14	20	8	2/00	ST DO	PINNSONEAULT I TPSL 0002 BLUE CLAY 0006 QSND 0009 BLUE CLAY 0140 HPAN 0142 BLCK FSND 0143 GRVL 0144
CON	5 1	34- 379634 4376 4721033	582 10/73	5406	4	FR	141	15	80	2	10/00	DO	JANSSEN E TPSL 0003 SAND 0012 GREY CLAY 0138 HPAN 0141 SHLE 0150
CON	5 3	34- 381000 2576 4721940	586 07/48	1608	2	FR	139	18				ST DO	PAINE G BRWN MSND 0006 BRWN CLAY 0016 BLUE CLAY 0136 BLCK FSND 0139
CON	5 5	34- 382090 2580 4720630	580 09/55	1608	2	FR	124	27	40	3	3/00	ST DO	SHELLAR H PRDG 0004 TPSL 0009 BLUE CLAY 0119 FSND 0123 FSND GRVL 0124
CON	5 5	34- 382110 2578 4721660	585 09/65	3507	4	FR	128	24	60	6	12/00		IMPERIAL OIL CO LTD TPSL 0002 BRWN CLAY 0025 BLUE CLAY 0128 GRVL 0130 GREY SHLE 0140
CON	5 5	34- 382305 2579 4721880	585 12/65	3507	4	FR	128	16	35	7	4/00	DO	DEJONGHE D TPSL 0002 BRWN CLAY 0022 BLUE CLAY 0128 GRVL 0129 BLCK SHLE 0130
CON	5 5	34- 382400 2577 4721650	585 09/65	3507	4	SA	126	24	40	7	12/00		IMPERIAL OIL CO LTD TPSL 0002 BRWN CLAY 0025 BLUE CLAY 0126 GRVL 0127 BLCK SHLE 0129
CON	5 5	34- 382500 2581 4721120	580 10/66	3507	4	FR	127	15		1	4/00	DO	IMPERIAL OIL CO LTD TPSL 0002 BRWN CLAY 0023 BLUE CLAY 0127 GRVL 0128 BLCK SHLE 0165
CON	5 6	34- 383000 2582 4721830	586 07/64	1608	3	FR	129	25	40	3	3/00	ST DO	DEWEYN J TPSL 0002 CLAY MSND 0012 BLUE CLAY 0124 MSND HPAN 0129 GRVL 0130

MUNICIPALITY CONCESSION ETC	LOT	WELL NO	UTM EASTING NORTHING	ELEV FEET	DATE	DRILLER	CSG DIA INS	KIND OF WATER	WATER FOUND FEET	STAT LVL FEET	PUMP LVL FEET	TEST RATE GPM	TEST TIME HR/MN	WATER USE	OWNER/LOG/SCREEN DEPTHS IN FEET TO WHICH FORMATIONS EXTEND
SOMBRA TOWNSHIP (CONTINUED....)															
CON	5	7	34- 383560 2586 4720570	585	08/59	3507	4		DRY						DEKORT G TPSL 0002 BRWN CLAY 0018 BLUE CLAY 0104 GRVL 0106 BLUE CLAY SHLE 0107
CON	5	7	34- 383740 2587 4720620	585	09/59	3507	4	FR	99	15	105	2	72/00		DEKORT G TPSL 0002 BRWN CLAY 0016 BLUE CLAY 0099 GRVL 0104 BLUE CLAY SHLE 0105
CON	5	7	34- 383740 2584 4720650	585	08/59	3507	4		DRY						DEKORT G TPSL 0002 BRWN CLAY 0015 BLUE CLAY 0105 GRVL 0106 BLUE CLAY SHLE 0123 BLCK SHLE 0130
CON	5	7	34- 383740 2585 4720780	585	09/59	3507	4	FR	107	13	90	4	24/00	DO	DEKORT G TPSL 0002 BRWN CLAY 0020 BLUE CLAY 0107 GRVL 0109 BLUE CLAY SHLE 0110
CON	5	7	34- 383820 2583 4721840	586	08/57	1608	2		DRY						FLYNN N CLAY 0012 BLUE CLAY 0130 GREY FSND 0138 CLAY 0166
CON	5	9	34- 385080 2588 4721800	585	09/51	5406	2		DRY						JOHNSON N CLAY 0124 HPAN 0132 SHLE 0134
CON	5	9	34- 385110 2589 4721790	585	09/51	5406	2		DRY						JOHNSON N CLAY 0012 GREY CLAY 0126 HPAN 0132
CON	5	10	34- 385440 3421 4721780	588	02/69	5406	4	FR	120	18	40	6	2/00	DO	JOHNSTON ALLAN CLAY MSND 0006 QSND 0007 GREY CLAY STNS 0085 GREY CLAY 0119 HPAN 0120 BLCK SHLE 0124
CON	5	10	34- 385600 2590 4720480	585	10/51	5406	2	FR	104	15			/30	ST DO	JOHNSON BROS BLCK CLAY 0002 BLUE CLAY 0010 GREY CLAY 0102 GRVL CLAY 0104 HPAN 0110
CON	5	10	34- 385620 4148 4720590	586	09/72	5406	4	FR	104	27	60	2	6/00	ST DO	JOHNSTON BROS YLLW CLAY 0008 BLUE CLAY 0090 GREY CLAY 0101 HPAN 0104 GREY SHLE 0112
CON	5	11	34- 385740 2591 4720540	585	09/66	1608	3	FR	102	17	25	4	2/00	ST DO	VANDAMME J BRWN CLAY 0004 BLUE CLAY 0100 FSND 0102 GRVL 0103
CON	5	12	34- 386880 3455 4721590	583	04/69	1608	4	FR	106	20	45	4	2/00	ST DO	JOHNSON KENNETH CLAY 0055 BLUE GRVL CLAY 0070 BLUE CLAY 0103 FSND GRVL 0106
CON	5	13	34- 387153 4367 4721037	581	11/73	5406	4	FR	100	14	14	10	2/00	DO	ROSSEEL J TPSL 0002 YLLW SAND 0005 GSND 0009 YLLW CLAY 0020 GREY CLAY 0094 SAND 0100 GREY SHLE STNS 0103
CON	5	13	34- 387220 2592 4721730	590	10/51	5406	3	SA	107						YOOS P CLAY 0002 CLAY 0012 GREY CLAY STNS 0106 GRVL 0107 GREY SHLE 0115
CON	5	13	34- 387320 2594 4721240	580	09/54	5406	3		DRY						PETRANICK F CLAY 0002 MSND 0006 GREY CLAY 0090 CLAY STNS 0092 GREY SHLE 0102 BLCK SHLE 0107 GREY SHLE 0108
CON	5	13	34- 387320 2597 4721240	580	10/54	5406	3	FR	105	33	112		1/00	ST DO	PETRANICK F CLAY 0002 MSND 0010 GREY CLAY 0089 HPAN 0093 GREY SHLE 0112

CON	5	13	34- 2593	387320 4721255	590	09/54	5406	3		DRY						PETRANICK F CLAY 0002 MSND 0006 GREY CLAY 0092 MSND MUCK 0094 GREY SHLE 0108 BLCK SHLE 0112
CON	5	13	34- 2595	387320 4721710	580	10/51	5406	3	SA	107	12	18				YOOS P GRVL CLAY 0018 GREY CLAY STNS 0104 GRVL 0107
CON	5	13	34- 2596	387360 4721710	580	09/54	5406	3		DRY						PETRANICK F CLAY 0002 MSND 0012 GREY CLAY 0090 GREY CLAY STNS 0093 GREY SHLE 0108 BLCK SHLE 0112 GREY SHLE 0160
CON	5	13	34- 3300	387370 4720500	580	05/68	2519	30	FR	7	4				DO	MELOCHE S TPSL 0001 BRWN CLAY MSND 0007 GREY CLAY 0040
CON	5	15	34- 2599	388580 4720710	590	04/58	3507	4	FR	60	20	24	13	3/00	DO	REIDL F TPSL 0002 BRWN CLAY 0020 BLUE CLAY 0060 GRVL MSND 0061 BLCK ROCK 0062
CON	5	15	34- 2600	388640 4720710	590	04/58	3507	4		DRY						REIDL F TPSL 0002 BRWN CLAY 0022 BLUE CLAY 0061 BLCK ROCK 0062
CON	5	15	34- 2598	388670 4720710	590	04/58	3507	4		DRY						REIDL F TPSL 0002 BRWN CLAY 0020 BLUE CLAY 0061 BLCK ROCK 0062
CON	5	15	34- 4253	388684 4720930	586	05/73	5406	4	FR	62	28	28	10	4/00	DO	RIED R YLLW CLAY 0008 BLUE CLAY 0057 HPAN 0061 BLCK SHLE 0063
CON	5	15	34- 2386	388720 4721640	588	06/66	3507	4	FR	67	11	15	8	3/00	ST DO	LUCIER H TPSL 0002 BRWN CLAY 0020 BLUE CLAY 0067 GRVL 0069 BLCK SHLE 0070
CON	5	16	34- 2603	388740 4720810	590	09/55	5406	5	FR	61	29	30	10	2/00	ST DO	LANE G YLLW CLAY 0015 BLUE CLAY 0057 MSND GRVL 0061
CON	5	16	34- 2601	388760 4720995	590	05/50	5406	3	FR	59	18	23			DO	BRABAW J CLAY 0010 BLUE CLAY 0035 CLAY 0057 GRVL 0059
CON	5	16	34- 4369	388809 4721337	587	04/73	5406	4	FR	68	55	70	4	3/00	DO	MULDER J YLLW CLAY 0006 BLUE CLAY 0030 GREY CLAY 0066 GREY SHLE 0085
CON	5	16	34- 2602	389325 4720460	590	08/63	5406	4	FR	61	12	35	5	2/00	DO	CHURCHER E YLLW CLAY 0008 BLUE CLAY 0056 HPAN 0059 BLCK SHLE 0062
CON	5	17	34- 2604	389510 4721250	590	12/59	5406	4	FR	57	16	20	7	2/00	DO	WYND F YLLW CLAY 0010 BLUE CLAY 0053 HPAN 0055 BLCK SHLE 0060
CON	5	17	34- 2606	389510 4721540	590	04/58	5406	4		DRY						WYND F YLLW CLAY 0010 BLUE CLAY 0052 HPAN 0064 GREY SHLE 0080
CON	5	17	34- 2605	389530 4721580	590	04/58	5406	4		DRY						WYND F YLLW CLAY 0011 BLUE CLAY 0052 HPAN 0063 GREY CLAY 0087
CON	5	18	34- 2609	390000 4721540	590	07/54	5406	3		80						RAYMOND B YLLW CLAY 0015 GREY CLAY 0070 HPAN 0080 GREY CLAY 0095 BLCK SHLE 0106
CON	5	18	34- 2608	390115 4720800	590	06/55	5406	3	FR	66	31	35	4	2/00	ST DO	RAYMOND B YLLW CLAY 0008 GREY CLAY 0040 MSND GRVL 0043 BLCK SHLE 0076
CON	5	18	34- 2610	390120 4721570	590	09/54	5406	3	FR	114	12		1	2/00	ST DO	RAYMOND B YLLW CLAY 0012 GREY CLAY 0078 HPAN 0086 GREY SHLE 0117
CON	5	18	34- 2607	390560 4721560	590	07/54	5406	3		DRY						RAYMOND B YLLW CLAY 0015 GREY CLAY 0078 GREY SHLE 0091 BLCK SHLE 0119

MUNICIPALITY CONCESSION ETC	LOT	WELL NO	UTM EASTING NORTHING	ELEV FEET	DATE	DRILLER	CSG DIA INS	KIND OF WATER	WATER FOUND FEET	STAT LVL FEET	PUMP LVL FEET	TEST RATE GPM	TEST TIME HR/MN	WATER USE	OWNER/LOG/SCREEN DEPTHS IN FEET TO WHICH FORMATIONS EXTEND
SOMBRA TOWNSHIP (CONTINUED....)															
CON	5	20	34- 391350 2611 4720385	590	10/61	3507	4	FR	66	15	18	7	4/00	ST DO	LANE G TPSL 0002 BRWN CLAY 0012 BLUE CLAY 0066 GRVL 0067 BLCK SHLE 0070
CON	5	20	34- 391805 2612 4721480	590	06/51	5406	3	FR	53	15	20	4	/30	ST	MCCREARY D BRWN CLAY 0014 GREY CLAY STNS 0051 GRVL 0053
CON	5	22	34- 392380 2620 4720180	590	09/64	5406	4		DRY						LANGSTAFF C YLLW CLAY 0008 BLUE CLAY 0060 GREY CLAY 0080 MSND MUCK 0084 HPAN 0096
CON	5	22	34- 392520 2617 4720160	590	09/64	5406	4		DRY						LANGSTAFF C YLLW CLAY 0008 BLUE CLAY 0082 MSND MUCK 0085 GREY SHLE 0095
CON	5	22	34- 392540 2619 4720200	590	08/61	5406	4		DRY						ALLAER W YLLW CLAY 0012 BLUE CLAY 0074 MSND GRVL 0084 GREY SHLE 0121
CON	5	22	34- 392540 2618 4720520	590	09/64	5406	4		DRY						LANGSTAFF C YLLW CLAY 0008 BLUE CLAY 0065 GREY CLAY 0083 HPAN 0094 GREY SHLE 0100
CON	5	22	34- 392555 2616 4720170	590	08/58	3507	4		DRY						ALLAER W TPSL 0002 BRWN CLAY 0020 BLUE CLAY 0081 STNS MSND 0085
CON	5	22	34- 392571 4374 4721462	594	12/73	3507	4	FR	57	15	18	10	3/00	ST DO	LORNE H TPSL 0002 BRWN CLAY 0018 BLUE CLAY 0057 GRVL 0061 BLCK SHLE 0065
CON	5	22	34- 392575 2615 4720520	590	08/58	3507	4		DRY						ALLAER W TPSL 0002 BRWN CLAY 0022 BLUE CLAY 0083 MSND 0085
CON	5	22	34- 392960 2621 4720140	590	10/64	5406	4	FR	75	8	60	1	48/00	DO	LANGSTAFF C YLLW CLAY 0008 BLUE CLAY 0060 GREY CLAY 0075 MSND GRVL 0080 (S 0075 04)
CON	5	23	34- 393340 2390 4720660	590	07/66	3507	4		DRY						GONYOU TPSL 0002 BRWN CLAY 0020 BLUE CLAY 0078 BLCK SHLE 0080
CON	5	23	34- 393340 2389 4720740	590	07/66	3507	4		DRY						GONYOU E TPSL 0002 BRWN CLAY 0022 BLUE CLAY 0078 BLCK SHLE 0080
CON	5	23	34- 393440 2613 4721440	590	05/51	5406	4		DRY						GONYOU F CLAY 0003 BRWN CLAY 0015 BLUE CLAY STNS 0078 GREY SHLE 0083
CON	5	23	34- 393460 2622 4720120	590	08/46	0000	4	FR	68	15				ST	BROWNING T CLAY 0065 GRVL MSND 0068
CON	5	23	34- 393495 2614 4721420	590	05/51	5406	4		DRY						GONYOU F CLAY 0002 BRWN CLAY 0015 BLUE CLAY STNS 0063 CLAY 0073 MSND 0074 GREY SHLE 0085
CON	5	23	34- 393550 2388 4720190	590	07/66	3507	4	FR	78	12	80	1	/15		GONYOU E TPSL 0002 BRWN CLAY 0022 BLUE CLAY 0078 FSND CLAY 0079 BLCK SHLE 0080
CON	5	23	34- 393575 2391 4720740	590	07/66	3507	4		DRY						GONYOU E TPSL 0002 BRWN CLAY 0022 BLUE CLAY 0078 BLCK SHLE 0080

CON	5	25	34- 394760 2623 4721230	590	04/59	3507	4	FR	79	11	40	2	3/00	DO	AUSTIN S TPSL 0002 BLCK CLAY 0015 BLUE CLAY 0077 GRVL 0080 BLUE HPAN 0081	
CON	5	26	34- 394860 3485 4720240	592	07/69	3507	4		DRY						BIRD ELWOOD TPSL 0002 BRWN CLAY 0022 BLUE CLAY 0066 HPAN 0070	
CON	5	26	34- 394880 3484 4720400	592	07/69	3507	4		DRY						BIRD ELWOOD TPSL 0002 BRWN CLAY 0020 BLUE CLAY 0066 GRVL 0067 GREY HPAN 0070	
CON	5	26	34- 394920 3483 4720360	592	07/69	3507	4		DRY						BIRD ELWOOD TPSL 0002 BRWN CLAY 0020 BLUE CLAY 0065 GREY HPAN 0082 RED HPAN 0087	
CON	5	26	34- 395000 3482 4720050	592	07/69	3507	4	FR	64	9	22	9	2/00	DO	BIRD ELWOOD TPSL 0002 BRWN CLAY 0020 BLUE CLAY 0064 GRVL 0069 GREY HPAN 0070	
CON	5	27	34- 395760 2624 4721300	590	07/61	5406	4	FR	80	12	23	2	1/00	ST DO	MCKAIG W YLLW CLAY 0015 BLUE CLAY 0070 MSND 0078 GREY SHLE 0082	
CON	5	27	34- 395915 4459 4720037	594	06/74	3507	4	FR	58	7	25	7	1/00	ST DO	PETERS MORICE TPSL 0002 BRWN CLAY 0020 BLUE CLAY 0058 GRVL 0061 BLCK SHLE 0065	
CON	5	28	34- 396480 2625 4719980	590	08/55	5406	3	FR	54	7	35	3	1/00	IR	PEGG J CLAY 0010 GREY CLAY 0053 BLCK SHLE 0056	
CON	5	29	34- 396620 2626 4719975	590	06/51	5406	4	FR	57	12	18	4	1/00	DO	EVES E BRWN CLAY 0012 GREY CLAY STNS 0054 GRVL 0056 HPAN 0057	
CON	5	30	34- 397360 2628 4719960	600	04/67	4707	7	FR	48	7	15	7	3/00	ST DO	GREEN R TPSL 0001 YLLW CLAY 0006 BLUE CLAY 0048 GRVL 0050 BLCK SHLE 0054	
CON	5	30	34- 397760 2627 4720080	620	10/46	0000	4	FR	50	15				ST DO	GREEN R CLAY 0047 GRVL 0050	
CON	6	D	34- 377260 2630 4722180	590	05/61	5406	3		DRY						WESLEY W YLLW CLAY 0012 GREY CLAY 0142 HPAN 0158 BLCK SHLE 0176 GREY SHLE 0188	
CON	6	D	34- 377360 2631 4722220	590	07/62	5406	3		DRY						WESLEY W MSND 0012 BLUE CLAY 0145 HPAN 0152 BLCK SHLE 0175 GREY SHLE 0180	
CON	6	D	34- 377410 2632 4722320	590	07/62	5406	3		DRY						WESLEY W MSND 0006 BLUE CLAY 0142 MUCK 0143 HPAN 0173 GREY SHLE 0176	
CON	6	D	34- 377620 2629 4723445	590	08/58	1427	3		DRY						LYNCH E YLLW CLAY MSND 0015 BLUE CLAY 0140 MSND SILT 0170	
CON	6	2	34- 380670 2633 4723310	590	07/56	1404	4	FR	131	35	146			ST DO	JOHNSON J BLUE CLAY 0131 GRVL 0146	
CON	6	4	34- 381550 3818 4722010	586	11/70	3507	4	FR	127	13	16	25	7/30	DO	TURTON HAROLD BLCK TPSL 0002 BRWN CLAY 0024 BLUE CLAY 0127 GRVL MSND 0131 BLCK SHLE 0134	
CON	6	5	34- 382640 2634 4721940	590	06/52	1608	2	FR	128	14	22	5		DO	NENE D MSND 0002 YLLW CLAY 0010 BLUE CLAY 0124 BLCK FSND 0127 GRVL MSND 0128	
CON	6	6	34- 383020 2635 4722990	590	09/50	5406	4	FR	130	13				ST DO	JOHNSON B MSND TPSL 0005 BRWN CLAY 0025 GREY CLAY 0122 MSND GRVL 0125 BLCK SHLE 0133	
CON	6	6	34- 383020 2636 4723270	590	09/50	5406	4	FR	136	2		2		ST DO	JOHNSON B TPSL MSND 0005 BRWN CLAY 0025 GREY CLAY 0122 MSND GRVL 0125 BLCK SHLE 0138	
CON	6	8	34- 384320 2637 4721900	590	09/67	1608	2	FR	126	32	55	3	5/00	ST DO	GRIFFITH W TPSL 0003 BRWN CLAY 0012 BLUE CLAY 0124 FSND GRVL 0126	

MUNICIPALITY CONCESSION ETC	LOT	WELL NO	UTM EASTING NORTHING	ELEV FEET	DATE	DRILLER	CSG DIA INS	KIND OF WATER	WATER FOUND FEET	STAT LVL FEET	PUMP LVL FEET	TEST RATE GPM	TEST TIME HR/MN	WATER USE	OWNER/LOG/SCREEN DEPTHS IN FEET TO WHICH FORMATIONS EXTEND
SOMBRA TOWNSHIP (CONTINUED....)															
CON	6	9	34- 384790 2638 4721940	590	11/48	1608	2	FR	124	31				ST DO	JOHNSTON B BLCK CLAY 0005 BLUE CLAY 0119 BLCK FSND 0124
CON	6	9	34- 384880 4199 4723140	592	07/72	5406	4	FR	134	23		1	4/00		JOHNSTON B YLLW CLAY 0008 BLUE CLAY 0122 HPAN SILT 0134 GREY SHLE 0143
CON	6	9	34- 384880 4200 4723160	592	07/72	5406	4	FR	126	23	23	5	8/00	DO	JOHNSTON B TPSL SAND 0005 YLLW CLAY 0020 BLUE CLAY 0122 HPAN 0126
CON	6	10	34- 385260 3661 4721850	585	03/70	5406	4	FR	123	18	125	4	3/00	DO	BORDEN J CLAY 0002 YLLW CLAY 0010 GREY CLAY 0117 MSND GRVL 0118 MSND 0120 MSND 0122 BLCK SHLE 0126 GREY SHLE 0128
CON	6	10	34- 385300 3662 4721840	585	03/70	5406	4		DRY						BORDEN J CLAY 0002 YLLW CLAY 0010 GREY CLAY 0115 HPAN 0120 BLCK SHLE 0126 GREY SHLE 0130
CON	6	10	34- 385320 3663 4721860	585	03/70	5406	4		DRY						BORDEN J CLAY 0002 YLLW CLAY 0010 GREY CLAY 0116 GRVL 0122 GREY SHLE 0140
CON	6	10	34- 385530 3927 4721850	586	08/71	1608	2	FR	120	20	40	4	4/00	ST DO	JOHNSTON V BLCK CLAY 0004 BRWN CLAY 0010 GREY CLAY 0015 BLUE CLAY 0118 BLCK MSND GRVL 0121
CON	6	10	34- 385690 2640 4722690	590	11/59	5406	4	FR	130	16	30	2	9/00	ST DO	HAYES A MSND 0004 BLUE CLAY 0127 GREY SHLE 0130 BLCK SHLE 0134
CON	6	10	34- 385720 2639 4722680	590	10/54	3546	4	FR	130	23	30	1	1/00	ST DO	HAYES A TPSL 0003 BLUE CLAY 0127 BLUE SHLE 0149 BLCK SHLE 0152 BLUE SHLE 0157 BLCK SHLE 0165 BLUE SHLE 0180 BLCK SHLE 0185
CON	6	11	34- 386160 2641 4721800	590	04/63	1608	3	FR	109	19	24	3	2/00	DO	REID G TPSL 0002 BRWN CLAY 0007 BLUE CLAY 0108 FSND 0110 GRVL 0111
CON	6	11	34- 386372 4409 4723129	592	02/74	5406	4	FR	121	14	25	10	3/00	DO	JAMES PAMER CLAY 0002 YLLW CLAY 0010 BLUE CLAY 0020 GREY CLAY 0117 HPAN 0120 GREY SHLE 0123
CON	6	12	34- 386970 2642 4722670	590	11/66	5406	4	FR	117	23	70	2	3/00	ST DO	WATERSHOOT A RED CLAY MSND 0008 BLUE CLAY 0055 BLUE CLAY MSND 0080 GREY CLAY 0115 MSND 0117 GREY SHLE 0126
CON	6	13	34- 387120 2643 4723055	590	03/47	5406	3	SA	93	15				ST	YOOS P CLAY 0011 GRVL 0013 CLAY 0100 GRVL 0108
CON	6	13	34- 387175 2644 4721700	580	08/55	5406	3		DRY						HUEY J YLLW CLAY 0010 GREY CLAY 0109 GRVL 0112 GREY SHLE 0118 BLCK SHLE 0136
CON	6	13	34- 387390 2646 4723080	580	08/55	5406	3	FR	117	14	35	2	2/00	DO	HUEY J YLLW CLAY 0010 BLUE CLAY 0090 GREY CLAY 0102 GRVL 0112 GREY SHLE 0116 BLCK SHLE 0124
CON	6	13	34- 387510 2645 4722595	585	05/53	5406	3	FR	112	12	30	5	1/00	DO	LAUWEREYS R CLAY 0002 YLLW CLAY 0012 GREY CLAY 0090 BLUE CLAY 0108 GRVL 0110 HPAN 0112

```
CON    6  14   34-  387860   590 04/55  1608   2  FR    83    17   23    4  2/00 ST DO VANDAMME E
                2647 4721760                                                            TPSL 0003 CLAY 0080 FSND GRVL MSND 0083
CON    6  15   34-  388320   588 06/71  5406   4  FR    75    14   14    2  7/00 DO   LANE G
                3893 4721780                                                            YLLW CLAY 0005 BLUE CLAY 0068 HPAN 0071
                                                                                        BLCK SHLE 0082
CON    6  15   34-  388520   590 08/61  1808   3        DRY                            STERLING H
                2652 4723020                                                            BLUE CLAY 0078 SHLE 0129
CON    6  15   34-  388523   589 07/73  3507   4              FLW                 DO   STIRLING F
                4301 4722387                                                            TPSL 0001 BRWN CLAY 0023 BLUE CLAY 0078
                                                                                        BLCK SHLE 0082
CON    6  15   34-  388550   589 07/73  3507        DRY                               STIRLING F
                4302 4722381                                                            TPSL 0001 BRWN CLAY 0024 BLUE CLAY 0077
                                                                                        BLCK SHLE 0080
CON    6  15   34-  388580   591 07/71  5406   4    DRY                               UBEL H
                3949 4722700                                                            YLLW CLAY 0010 BLUE CLAY 0076 HPAN 0080
                                                                                        BLCK SHLE 0090 GREY SHLE 0125
CON    6  15   34-  388670   590 07/57  3507   4  FR    79    10   40    4  3/00 DO   STERLING F
                2648 4722740                                                            TPSL 0003 BRWN CLAY 0018 BLUE CLAY STNS
                                                                                        0079 GRVL 0080
CON    6  15   34-  388680   590 04/58  3507   4  FR    68    10   14   17  4/00 ST DO FURO J
                2649 4722740                                                            TPSL 0002 BRWN CLAY 0022 BLUE CLAY 0068
                                                                                        GRVL 0069 BLCK ROCK 0070
CON    6  15   34-  388780   590 09/62  5406   4  FR    78    11   60    1 48/00 DO   STERLING F
                2651 4722400                                                            YLLW CLAY 0012 BLUE CLAY 0075 HPAN 0078
                                                                                        BLCK SHLE 0083
CON    6  15   34-  388780   591 07/71  5406   4    DRY                               UBEL H
                3947 4722680                                                            YLLW CLAY 0010 BLUE CLAY 0075 HPAN 0080
                                                                                        BLCK SHLE 0090 GREY SHLE 0092
CON    6  15   34-  388785   590 08/61  5406   4    DRY                               STERLING F
                2650 4722370                                                            YLLW CLAY 0012 BLUE CLAY 0075 HPAN 0078
                                                                                        BLCK SHLE 0094
CON    6  15   34-  388800   590 08/61  1808   3    DRY                               STERLING H
                2653 4722710                                                            BLUE CLAY 0078 SHLE 0093
CON    6  16   34-  388870   590 02/55  5406   4  FR    60    20   40    5  1/00 ST DO ROEBUCK D
                2654 4722910                                                            YLLW CLAY 0010 GREY CLAY 0076 GRVL 0080
                                                                                        BLCK SHLE 0084
CON    6  16   34-  388880   590 04/54  5406   3  FR    81    18   21    3  1/00 DO   GONYOU G
                2655 4723000                                                            YLLW CLAY 0012 GREY CLAY 0079 GRVL MSND
                                                                                        0081 BLCK SHLE 0087
CON    6  16   34-  388935   590 06/66  3507   4  FR    78    20   45    5  6/00 DO   WILBER H
                2443 4723010                                                            TPSL 0002 BRWN CLAY 0020 BLUE CLAY 0078
                                                                                        GRVL 0080 BLCK SHLE 0082
CON    6  16   34-  389160   594 08/68  5406   4  FR    80    22   40    6  6/00 DO   TULLOCH CHARLES
                3301 4723010                                                            YLLW CLAY 0006 BLUE CLAY 0076 HPAN 0080
                                                                                        BLCK SHLE 0086
CON    6  18   34-  390216   594 05/73  3507   4  FR    76    13   15   25  5/00 DO   ROSS F
                4244 4722940                                                            TPSL 0002 BRWN CLAY 0015 BLUE CLAY 0076
                                                                                        CLAY 0078 BLCK SHLE 0080
CON    6  19   34-  390060   590 05/67  5406   4    DRY                               WADE R
                2656 4721640                                                            YLLW CLAY 0010 BLUE CLAY 0071 HPAN 0075
                                                                                        GREY SHLE 0085
CON    6  19   34-  390660   590 06/67  1608   4  FR    81    24   38    2 36/00 ST DO PHARAZYN A
                2658 4721730                                                            CLAY 0002 BLUE CLAY 0080 FSND SILT 0086
                                                                                        FSND GRVL 0087
CON    6  19   34-  390900   590 05/67  5406   4  FR    73    15   21    1  4/00 DO   WADE R
                2657 4721720                                                            YLLW CLAY 0012 BLUE CLAY 0067 HPAN 0072
                                                                                        GREY SHLE 0085
CON    6  22   34-  392590   590 10/51  3620   5  FR    60    20                     ST DO GONEAU A
                2659 4721560                                                            CLAY 0060 HPAN 0080 MSND SHLE 0081
```

MUNICIPALITY CONCESSION ETC	LOT	WELL NO	UTM EASTING NORTHING	ELEV FEET	DATE	DRILLER	CSG DIA INS	KIND OF WATER	WATER FOUND FEET	STAT LVL FEET	PUMP LVL FEET	TEST RATE GPM	TEST TIME HR/MN	WATER USE	OWNER/LOG/SCREEN DEPTHS IN FEET TO WHICH FORMATIONS EXTEND
SOMBRA TOWNSHIP (CONTINUED....)															
CON	6 23	34- 2660	393460 4722640	600	09/51	3620	5		DRY						GONEAU K CLAY 0060 HPAN 0080
CON	6 23	34- 2661	393460 4722720	600	09/51	3620	5		DRY						GONEAU K CLAY 0060 HPAN 0080
CON	6 23	34- 2663	393460 4722770	600	10/51	3620	5		DRY						GONEAU K CLAY 0060 HPAN 0080
CON	6 23	34- 2664	393460 4722800	600	10/51	3620	5	FR	80	20				ST DO	GONEAU K CLAY 0060 HPAN 0080 MSND SHLE 0081
CON	6 23	34- 2662	393620 4721530	590	04/51	5406	7	FR	67	9	30	3	1/00	ST	LANE M BRWN CLAY 0012 BLUE CLAY STNS 0050 GREY CLAY 0067 GRVL 0068
CON	6 25	34- 2666	394820 4721725	590	05/54	5406	4	FR	77	8	35	7	1/00	ST	HOYLES C YLLW CLAY 0015 GREY CLAY 0074 BLCK SHLE 0080
CON	6 25	34- 2665	394820 4722570	600	11/46	0000	4	FR	84	15				ST DO	CHESRREY R CLAY 0078 GRVL SHLE 0081 ROCK 0084
CON	6 25	34- 2667	394840 4721720	590	05/54	5406	4		DRY						HOYLES C YLLW CLAY 0015 GREY CLAY 0076 BLCK SHLE 0080
CON	6 26	34- 2668	394900 4721430	590	10/54	5406	4	FR	81	15	30	3	2/00	ST DO	HUNT J CLAY 0002 YLLW CLAY 0015 GREY CLAY 0076 GREY SHLE 0084
CON	6 26	34- 2669	394950 4721720	590	05/59	3507	4	FR	79	10	25	8	4/00	PS	SCHOOL SECTION NO 19 TPSL 0002 BRWN CLAY 0020 BLUE CLAY STNS 0079 GRVL ROCK 0080
CON	6 28	34- 2670	396580 4721380	600	07/50	5406	4	FR	60	12	12			ST	EVES E CLAY TPSL 0002 BLUE CLAY 0028 CLAY 0058 GRVL MSND 0060
CON	6 29	34- 2671	397180 4721330	600	04/59	5406	3	FR	56	9	18	6	24/00	DO	BENNETT C YLLW CLAY 0007 GREY CLAY 0053 MSND 0056
CON	6 30	34- 4187	397390 4722630	604	08/72	4708	4	FR	70	40	40	4	12/00	ST DO	MORRIS C TPSL 0001 YLLW CLAY 0012 BLUE CLAY 0065 HPAN 0070 (S 0068 04) GRVL 0072
CON	6 30	34- 4188	397430 4722630	604	08/72	4708	4		DRY						MORRIS C TPSL 0001 YLLW CLAY 0014 BLUE CLAY 0065 HPAN 0090
CON	6 30	34- 2674	397770 4721525	625	06/64	5406	4	FR	65	18	18	7	2/00	DO	KONECNY F YLLW CLAY 0010 BLUE CLAY 0050 MSND CLAY 0057 MSND 0060 BLCK SHLE 0070
CON	6 30	34- 2672	397775 4722850	625	02/57	5406	4	FR	70	14	70	2	2/00	ST DO	MCBRAYNE J CLAY 0002 YLLW CLAY 0020 BLUE CLAY 0065 SAND GRVL 0068 BLCK SHLE 0088
CON	6 30	34- 2673	397800 4721525	625	05/64	5406	4	FR	60	18	18	7	1/00		KONECNY F YLLW CLAY 0006 BLUE CLAY 0057 MSND 0060 BLCK SHLE 0080
CON	7 A	34- 3508	379680 4723470	588	08/69	1608	4		DRY						EASTCOTT MARY BLCK TPSL 0003 BRWN CLAY 0008 BLUE CLAY STNS 0060 BLUE CLAY GRVL 0072 BLUE CLAY 0146 GREY MSND SILT GRVL 0160 BLCK MSND 0170

CON	7 A		34- 3509	379680 4723490	588 07/69	1608	4		DRY							EASTCOTT MARY BLCK TPSL 0003 BRWN CLAY 0008 BLUE CLAY 0060 BLUE CLAY GRVL 0075 BLUE CLAY 0144 GREY MSND SILT 0160 BLCK MSND 0170
CON	7 C		34- 2675	377900 4723540	590 11/52	3546	4	FR	135	80	169	2		ST DO		JOHNSON H GRVL CLAY 0049 CLAY 0051 GRVL CLAY 0126 MSNU GRVL 0139 (S 0135 04) CLAY GRVL 0165 BLCK SHLE 0169
CON	7 C		34- 2676	377900 4723630	590 10/63	1608	2		DRY							JOHNSON H TPSL 0002 YLLW CLAY 0010 BLUE CLAY 0131 FSND 0140 FSND GRVL SILT 0155 CLAY 0160 FSND 0171
CON	7 C		34- 2677	378420 4723580	590 11/63	1608	2	FR	151	16	50	2	4/00	ST DO		JOHNSON H TPSL 0002 YLLW CLAY 0010 BLUE CLAY 0145 GREY FSND 0150 FSND GRVL 0151 (S 0150 01)
CON	7	4	34- 2678	381590 4723380	590 05/54	1608	2	FR	165	35	50	4	2/00	ST DO		BOGART J TPSL 0003 CLAY 0140 GREY FSND 0163 CSND GRVL MSND 0165
CON	7	4	34- 4455	381761 4723376	588 04/74	5406	4	FR	150	22	125	1	30/00	DO		ANGELO ALIPERTI TPSL 0001 YLLW CLAY SAND 0008 BLUE CLAY 0144 HPAN 0147 BLCK SHLE 0165
CON	7	5	34- 3677	382320 4724620	595 06/70	2304	6	FR	144	16	120	2	2/00	ST DO		THIDAULT K CLAY 0143 GRVL MSND 0150 (S 0147 03)
CON	7	5	34- 2679	382340 4724600	590 11/50	5406	2		DRY							THIBAULT H MSND 0005 BRWN CLAY 0014 GREY CLAY STNS 0146 HPAN 0152 BLCK SHLE 0153
CON	7	5	34- 2680	382380 4724630	590 11/50	5406	2		DRY							THIBAULT H MSND 0005 BRWN CLAY 0014 GREY CLAY STNS 0145 HPAN 0150 BLCK SHLE 0154
CON	7	6	34- 2683	382680 4725630	590 10/50	5406	2		DRY							FREE METHODIST CHURC CLAY 0002 BRWN CLAY 0012 GREY CLAY STNS 0038 GRVL MUCK 0141 HPAN 0145 GRVL MUCK 0146
CON	7	6	34- 2682	382820 4724605	590 10/51	1608	2	FR	145	31				DO		FREE METHODIST CHURC BLCK CLAY MSND 0002 YLLW CLAY 0008 BLUE CLAY 0137 FSND SILT 0144 GRVL 0145
CON	7	6	34- 2681	382830 4725610	590 10/50	5406	2		DRY							FREE METHODIST CHURC CLAY 0002 BRWN CLAY 0012 GREY CLAY STNS 0140 GRVL MSND 0142 HPAN 0158 GRVL MUCK 0159
CON	7	8	34- 2684	384000 4723310	590 10/64	5406	4	FR	134	16	148	1	2/00	DO		JOHNSTON A YLLW CLAY 0008 BLUE CLAY 0070 GREY CLAY 0126 HPAN 0130 BLCK SHLE 0148
CON	7	9	34- 2685	384760 4723270	580 04/67	5406	4	FR	124	20	50	5	1/00	DO		BOWLS S CLAY 0001 YLLW CLAY 0006 GREY CLAY 0121 HPAN 0123 BLCK SHLE 0132
CON	7	11	34- 2687	385820 4723380	590 10/60	5406	4	FR	139	17	38	3	2/00	ST DO		TRELLA G MSND 0002 YLLW CLAY 0012 GREY CLAY 0025 BLUE CLAY 0134 HPAN 0139 GREY SHLE 0145
CON	7	11	34- 2686	385940 4724110	590 06/65	3507	4	FR	122	25	35	4	4/00	ST DO		ARNOLD W TPSL 0002 BRWN CLAY 0020 BLUE CLAY 0122 GRVL 0124 BLCK SHLE 0125
CON	7	12	34- 2689	386610 4724500	590 09/55	5406	4	SA	116	17		1	2/00			GIBBONS H MSND 0015 GREY CLAY 0078 BLUE CLAY 0115 BLCK SHLE 0116 GREY SHLE 0123
CON	7	12	34- 2688	386925 4723660	590 09/55	5406	4	SA	120	17	124	1	1/00			GIBBON H CLAY 0020 BLUE CLAY 0095 GREY CLAY 0124
CON	7	12	34- 2690	387040 4723720	590 09/55	5406	4	FR	124	17			2/00			GIBBONS H YLLW CLAY 0020 BLUE CLAY 0090 BLUE CLAY

- CONTINUED -

MUNICIPALITY CONCESSION ETC	LOT	WELL NO	UTM EASTING NORTHING	ELEV FEET	DATE	DRILLER	CSG DIA INS	KIND OF WATER	WATER FOUND FEET	STAT LVL FEET	PUMP LVL FEET	TEST RATE GPM	TEST TIME HR/MN	WATER USE	OWNER/LOG/SCREEN DEPTHS IN FEET TO WHICH FORMATIONS EXTEND
SOMBRA TOWNSHIP (CONTINUED....)															
															STNS 0110 GREY SHLE 0118 BLCK SHLE 0124 GREY SHLE 0136
CON	7	13	34- 387132 4248 4724441	590	06/73	3507	5	FR	118	10	40	10	2/00	DO	BLADLEY K TPSL CLAY 0002 BRWN CLAY 0025 BLUE CLAY 0116 GRVL SAND 0120 BLCK SHLE 0122
CON	7	14	34- 387700 4007 4723140	591	10/71	5406	4	FR	111	25	80	2	8/00	DO	DEYO J YLLW CLAY 0015 BLUE CLAY 0080 GREY CLAY 0102 HPAN 0111 BLCK SHLE 0115 GREY SHLE 0123 GREY LMSN 0126
CON	7	15	34- 388650 4087 4723750	596	05/72	5406	4	FR	92	18	30	10	2/00	ST	SMELTZER L PRDR 0092 BLCK SHLE 0096 GREY SHLE 0105
CON	7	16	34- 388940 2695 4724100	600	10/54	5406	3	FR	110	21	117	2	1/00	ST DO	SMELTZER A CLAY 0002 YLLW CLAY 0012 GREY CLAY 0096 MSND GRVL 0098 BLCK SHLE 0112 GREY SHLE 0117
CON	7	16	34- 388940 2694 4724180	600	06/65	3507	4		DRY						SMELTZER TPSL 0002 BRWN CLAY 0018 BLUE CLAY 0097 BLCK SHLE 0100
CON	7	16	34- 388960 2693 4723060	600	12/58	5406	4		DRY						HAZZARD R YLLW CLAY 0012 GREY CLAY 0077 MSND MUCK 0080 BLCK SHLE 0089 GREY SHLE 0092
CON	7	16	34- 389020 2691 4723080	600	04/57	5406	7	FR	87	32	95	3	1/00	ST DO	HAZZARD R CLAY 0015 CLAY GRVL 0079 HPAN 0083 BLCK SHLE 0095
CON	7	16	34- 389165 2692 4723050	600	12/58	5406	4	FR	80	16	21	3	10/00	ST DO	HAZZARD R YLLW CLAY 0010 GREY CLAY 0077 MSND GRVL 0080 BLCK SHLE 0085
CON	7	16	34- 389180 2696 4724180	600	07/65	3507	4		DRY						SMELTZER A TPSL 0002 BRWN CLAY 0020 BLUE CLAY 0095 BLCK SHLE 0100
CON	7	17	34- 390034 4460 4723046	595	06/74	3507	4	FR	74	8	10	20	2/00	DO	ROBUCK WILFRED TPSL 0001 BRWN CLAY 0022 BLUE CLAY 0074 GRVL 0077 BLCK SHLE 0080
CON	7	19	34- 390800 2697 4724030	600	09/58	3507	4	FR	78	15	18	10	3/00	DO	DECHAMPS C TPSL 0002 BRWN CLAY GRVL 0023 BLUE CLAY 0078 GRVL SHLE 0080
CON	7	22	34- 392540 2698 4723000	600	03/58	3507	4		DRY						HUEY W TPSL 0003 BRWN CLAY 0015 BLUE CLAY 0048 GRVL MSND 0054 BLUE CLAY 0061 GRVL 0063 BLCK SHLE 0065
CON	7	22	34- 392540 2700 4723060	600	04/58	3507	4	FR	67	14	30	6	4/00	ST DO	HUEY W TPSL 0003 BRWN CLAY 0016 BLUE CLAY 0064 GRVL MSND 0068 BLCK SHLE 0070
CON	7	22	34- 393070 2699 4723740	600	05/57	1608	2	FR	69	15	22	4		ST DO	GRIFFIN N CLAY 0012 BLUE CLAY 0069 MSND GRVL 0070
CON	7	24	34- 394050 2701 4724150	600	06/51	5406	3	FR	80	16	24	4	1/00	ST	GREGORY L BRWN CLAY 0010 GREY CLAY STNS 0080 MSND GRVL 0083 BLCK SHLE 0088
CON	7	28	34- 396640 2702 4724020	600	05/64	4707	6	FR	77	16	45	4	4/00	ST	HARRIS K TPSL 0001 CLAY 0077 GRVL SHLE 0079 BLCK SHLE 0081

```
CON      7  28   34-  396780   600 05/52  5406   3  FR    74   18   28   4   /30 ST    MCCREARY U
                2703 4724030                                                          CLAY 0002 BRWN CLAY 0012 GREY CLAY 0073
                                                                                      GRVL 0074
CON      8 A     34-  379400   590 04/63  1608   2  FR   147   16   32   3  2/00 ST    MCGRAIL P
                2705 4726130                                                          TPSL 0002 BLUE CLAY 0147 GREY FSND 0152
                                                                                      GRVL 0154
CON      8 A     34-  379680   590 12/62  1608   2       DRY                           MCGRAIL P
                2704 4725520                                                          TPSL 0002 BLUE CLAY 0147 GREY FSND 0157
                                                                                      FSND 0182 BLCK SHLE 0186
CON      8 A     34-  379740   588 07/69  5406   4  FR   156   11   65   3  2/00 DO    JOHNSTON J F
                3506 4726130                                                          YLLW CLAY 0008 BLUE CLAY 0120 BLUE CLAY
                                                                                      GRVL 0140 GREY CLAY 0153 MSND HPAN 0197
CON      8 B     34-  378700   590 07/60  5406   4  FR   156   22                     VANBOVEN H
                2706 4724920                                                          YLLW CLAY STNS 0010 GREY CLAY STNS 0146
                                                                                      HPAN 0174 BLCK SHLE 0180
CON      8 B     34-  378700   590 10/60  5406   4       DRY                           VANBOVEN H
                2707 4724955                                                          YLLW CLAY STNS 0010 GREY CLAY STNS 0146
                                                                                      HPAN 0170
CON      8 B     34-  378780   590 07/62  1608   2       DRY                           VANBOVEN H
                2709 4724835                                                          TPSL 0002 BLUE CLAY 0147 GREY FSND 0172
CON      8 B     34-  378800   590 10/60  5406   4  SA   179   31   80   1  2/00 ST DO VANBOVEN H
                2708 4724940                                                          CLAY GRVL 0002 YLLW CLAY 0008 GREY CLAY
                                                                                      0147 HPAN 0176 BLCK SHLE 0185
CON      8 B     34-  378840   590 08/70  2519  30                                DO    VAN BOVEN H
                3824 4724830                                                          BLCK TPSL 0001 BRWN CLAY 0004 GREY CLAY
                                                                                      0030
CON      8   3   34-  381520   590 06/70  2304   6  FR   147   60  130   1  5/00 DO    PALOCZ G JR
                3678 4724760                                                          WHIT CLAY 0144 (S    0138 16 ) GRVL 0154
CON      8   6   34-  382880   590 10/50  5406   2       DRY                           THIBAULT K
                2710 4724780                                                          CLAY 0002 BRWN CLAY 0014 GREY CLAY STNS
                                                                                      0140 HPAN 0156 BLCK SHLE 0158
CON      8   6   34-  382900   590 08/65  5406   4       DRY                           BROWNING R
                2713 4725860                                                          MSND 0003 QSND 0004 BLUE CLAY 0149 MSND
                                                                                      GRVL 0152 HPAN 0161 BLCK SHLE 0205 GREY
                                                                                      SHLE 0208
CON      8   6   34-  382920   595 08/65  5406   4  FR   160   24          48/00 ST DO BROWNING R
                2714 4725860                                                          MSND 0005 BLUE CLAY 0149 HPAN 0155 BLCK
                                                                                      SHLE 0178
CON      8   6   34-  382940   590 07/65  5406   4       DRY                           BROWNING R
                2711 4725880                                                          MSND 0003 QSND 0004 BLUE CLAY 0152 HPAN
                                                                                      0162 BLCK SHLE 0180
CON      8   6   34-  383000   590 08/65  5406   4       DRY                           BROWNING R
                2712 4726000                                                          MSND 0003 BLUE CLAY 0148 MSND 0152 BLCK
                                                                                      SHLE 0170
CON      8   6   34-  383420   595 07/71  2304   4       DRY                           CRUICKSHANK E
                4048 4724670                                                          CLAY 0165 BLCK SHLE 0180
CON      8   6   34-  383430   595 07/71  2304   4       DRY                           CRUICKSHANK E
                4049 4724950                                                          CLAY 0165 BLCK SHLE 0194
CON      8   9   34-  384717   590 09/74  3507   4  FR   134   22   55   5  4/00 ST DO TRELLA GEORGE
                4503 4725072                                                          TPSL 0001 BRWN CLAY 0022 BLUE CLAY 0134
                                                                                      GRVL SAND 0136 BLCK SHLE 0140
CON      8   9   34-  384940   580 08/71  1608   2  FR   128   19   25   4  3/00 ST DO CLARK C
                4005 4725860                                                          BLCK CLAY 0003 BRWN CLAY 0008 BLUE CLAY
                                                                                      0126 BLCK MSND GRVL 0128
CON      8  12   34-  386700   592 08/70  3507   4  FR   116   26   40  30  1/30 ST DO BROUWER H
                3725 4724560                                                          BLCK CLAY 0002 BRWN CLAY 0026 BLUE CLAY
                                                                                      0116 GRVL 0122 BLCK SHLE 0125
CON      8  14   34-  388120   600 11/64  3507   4  FR   108   24   32   5  5/00 ST DO DELL E
                2715 4724660                                                          TPSL 0002 BRWN CLAY 0022 BLUE CLAY 0104
                                                                                      GRVL 0108 BLCK SHLE 0109
```

MUNICIPALITY CONCESSION ETC	LOT	WELL NO	UTM EASTING NORTHING	ELEV FEET	DATE	DRILLER	CSG DIA INS	KIND OF WATER	WATER FOUND FEET	STAT LVL FEET	PUMP LVL FEET	TEST RATE GPM	TEST TIME HR/MN	WATER USE	OWNER/LOG/SCREEN DEPTHS IN FEET TO WHICH FORMATIONS EXTEND
SOMBRA TOWNSHIP (CONTINUED....)															
CON	8 15		34- 388900 2716 4725065	600	07/65	3507	4	FR	98	22	40	4	4/00	ST	TOULLOCH H TPSL 0002 BRWN CLAY 0020 BLUE CLAY 0098 GRVL 0106 BLCK SHLE 0108
CON	8 16		34- 388930 2717 4724440	600	10/52	3620	6	FR	102	32	32	5		DO	PENTECOSTAL CHURCH CLAY 0055 CLAY STNS 0101 MSND 0102 SHLE 0103
CON	8 16		34- 389020 2718 4724540	600	11/67	3507	4	FR	101	32	48	6	36/00	DO	DELL E TPSL 0002 BRWN CLAY 0022 BLUE CLAY 0101 GRVL 0106 BLCK SHLE 0107
CON	8 19		34- 391095 2719 4724340	600	06/67	3507	4	SU	67	20	30	25	8/00	ST	DELL E TPSL 0002 BRWN CLAY 0020 BLUE CLAY 0087 GRVL 0088 BLCK SHLE 0091
CON	8 23		34- 393320 2720 4724250	605	10/47	5406	4	FR	78 112	11	11			ST DO	KERR C CLAY 0030 CLAY STNS 0078 MSND 0080 BLCK SHLE 0130
CON	8 27		34- 395700 2721 4724200	610	10/56	5406	4	FR	71	19	19	8	1/00	ST	ELLIOTT G PRDG 0069 MSND GRVL 0071 BLCK SHLE 0077
CON	8 28		34- 396400 2722 4724160	610	06/65	5406	4	FR	72	18	25	7	3/00	IR	WATSON J YLLW CLAY 0015 BLUE CLAY 0070 HPAN 0073 BLCK SHLE 0080
CON	8 29		34- 397280 2725 4724105	610	05/56	5406	3	FR	68	15	35	5	2/00	ST DO	KERR P YLLW CLAY 0010 BLUE CLAY 0050 GREY CLAY 0062 MSND 0064 BLCK SHLE 0078
CON	8 29		34- 397285 2724 4724075	610	06/54	5406	3	FR	78	19	35	8	2/00	ST DO	KERR P YLLW CLAY 0012 GREY CLAY 0064 BLCK SHLE 0078
CON	8 29		34- 397290 2723 4724100	610	08/51	5406	2	FR	76	17	20		/30	ST DO	BURGESS H CLAY 0003 GREY CLAY STNS 0075 GRVL 0076
CON	9 B		34- 378690 2727 4727460	590	10/60	1608	2		DRY						GLASIER H BLUE CLAY 0142 HPAN 0182 MSND 0183 FSND 0210
CON	9 B		34- 378810 3302 4727320	586	07/68	2304	6	SA	223	30	60	5	96/00	ST DO	GLAZIER HENRY GREY CLAY 0149 MSND GRVL 0191 GREY SHLE 0231
CON	9 B		34- 378840 2726 4727500	600	09/57	1608	2		DRY						GLASIER H CLAY 0002 BLUE CLAY 0142 FSND 0151 MSND SILT 0153 GREY FSND 0165
CON	9 B		34- 378970 3821 4727520	586	10/70	1608	2		DRY						HENERY GLAZIER BRWN CLAY 0010 GREY CLAY STNS 0146 GREY MSND 0154 BLCK MSND SILT 0170
CON	9 D		34- 377560 3516 4727380	580	08/69	3507	4		DRY						ANTHONY TPSL 0002 BRWN CLAY 0020 BLUE CLAY 0152 BLCK SHLE 0155
CON	9	1	34- 380230 2728 4727400	590	07/65	1404	4		DRY						ELLIS A RED CLAY 0012 BLUE CLAY 0138 GRVL 0139 GREY MSND 0165 GRVL MSND 0168 HPAN 0170 BLCK SHLE 0184
CON	9	7	34- 383820 3348 4726020	592	06/68	1608	2	FR	141	24	30	4	3/00	ST DO	WARING JAMES TPSL 0002 BLUE CLAY 0139 FSND 0141 MSND 0142

CON	9	8	34- 384260 2729 4726130	590 06/66	3507	4		DRY							LACEY J TPSL 0002 BRWN CLAY 0025 BLUE CLAY 0140 GRVL 0141 BLCK SHLE 0160
CON	9	8	34- 384330 2730 4726000	585 11/66	1608	2									LACEY J WHIT CLAY 0015 BLUE CLAY 0134 BLCK FSND 0141 SILT STNS 0143 BLCK FSND 0155
CON	9	8	34- 384345 2731 4726080	600 12/66	5406	4		DRY							LACEY J MSND CLAY STNS 0004 YLLW CLAY 0014 BLUE CLAY 0140 HPAN 0146 BLCK SHLE 0170
CON	9	8	34- 384360 2732 4726180	600 12/66	5406	4	FR	147	24	100	1	3/00	DO		LACEY J CLAY 0001 YLLW CLAY 0014 BLUE CLAY 0140 HPAN 0145 BLCK SHLE 0170
CON	9	8	34- 384620 3822 4726560	595 11/70	1608	2		DRY							VAN DEN DOOL B BLCK CLAY 0004 BRWN CLAY 0065 BLUE CLAY 0138 GREY MSND 0143 BLCK FSND GRVL SILT 0145 BLCK MSND SILT 0155
CON	9	9	34- 384770 3823 4726600	595 11/70	1608	2	FR	127	8	17	4	6/00	ST DO		VAN DEN DOOL B BLCK CLAY 0004 BRWN CLAY 0038 BLUE CLAY STNS 0122 GREY MSND GRVL SILT 0126 BLCK MSND GRVL 0127
CON	9	9	34- 385280 2733 4726500	590 05/62	1608	2	FR	130	24	35	4	2/00	ST DO		GRANT C TPSL 0002 CLAY 0006 BLUE CLAY 0128 FSND 0130 GRVL MSND 0132 (S 0130 01)
CON	9	12	34- 386655 2735 4725930	600 10/60	5406	4	FR	135	30	30	16	2/00	DO		HETHERINGTON J YLLW CLAY 0012 BLUE CLAY 0065 GREY CLAY 0121 HPAN 0127 BLCK SHLE 0136
CON	9	12	34- 386880 2734 4727200	600 08/59	1608	2	FR	100	30	38	4	4/00	DO		MCGEE B CLAY 0004 BLCK CLAY 0008 BLUE CLAY 0129 FSND GRVL MSND 0132 (S 0130 02)
CON	9	14	34- 387920 2737 4725900	600 07/50	5406	2	FR	110	23	56	3	1/00	ST DO		DELL R CLAY 0015 BLUE CLAY 0105 GRVL 0108 UNKN UNKN UNKN UNKN 0110
CON	9	14	34- 388020 2736 4725850	600 09/63	3507	4	FR	116	32	40	7	12/00	ST DO		TOLES E TPSL 0002 BRWN CLAY 0018 BLUE CLAY 0116 GRVL 0118 BLCK SHLE 0120
CON	9	16	34- 389060 2738 4727120	600 04/64	5406	3	FR	116	26	41	6	2/00	ST		DELANGHE L YLLW CLAY 0010 BLUE CLAY 0111 HPAN 0113 BLCK SHLE 0120
CON	9	17	34- 389950 2739 4725650	600 07/61	3507	4	FR	101	31	45	8	3/00	ST		WINTETS R TPSL 0002 BRWN CLAY 0022 BLUE CLAY 0101 GRVL 0103 BLCK SHLE 0105
CON	9	24	34- 393360 2740 4725660	610 07/57	3507	4	FR	79	12	16	2	4/00	DO		TULLOCH M TPSL 0002 BRWN CLAY 0025 BLUE CLAY 0040 GRVL SHLE 0046 BLUE CLAY STNS 0079 GRVL ROCK 0080
CON	9	26	34- 395140 2743 4726460	615 08/64	5406	4	FR	75	29	40	3	3/00	DO		KERR E YLLW CLAY 0008 BLUE CLAY 0070 HPAN 0074 BLCK SHLE 0077
CON	9	26	34- 395180 2742 4726610	615 04/64	5406	4	FR	73	32	50	5	1/00	DO		KERR E YLLW CLAY 0015 BLUE CLAY 0073 BLCK SHLE 0094 GREY SHLE 0096
CON	9	26	34- 395180 2741 4726690	615 08/48	1608	2	FR	75	19				ST DO		FLETCHER M BLCK CLAY 0003 BLUE CLAY 0074 BLCK FSND 0075
CON	9	26	34- 395299 4457 4725565	614 06/74	3507	4	FR	70	24	26	25	4/00	ST DO		FRYE BING TPSL 0001 BRWN CLAY 0022 BLUE CLAY 0070 GRVL 0073 BLCK SHLE 0075
CON	9	26	34- 395362 4458 4725555	614 06/74	3507	4		DRY							FRYE BING TPSL 0001 BRWN CLAY 0020 BLUE CLAY 0073 BLCK SHLE 0085

MUNICIPALITY CONCESSION ETC	LOT	WELL NO	UTM EASTING NORTHING	ELEV FEET	DATE	DRILLER	CSG DIA INS	KIND OF WATER	WATER FOUND FEET	STAT LVL FEET	PUMP LVL FEET	TEST RATE GPM	TEST TIME HR/MN	WATER USE	OWNER/LOG/SCREEN DEPTHS IN FEET TO WHICH FORMATIONS EXTEND
SOMBRA TOWNSHIP (CONTINUED....)															
CON	9 27	34- 2744	395960 4725510	615	06/52	5406	4	FR	73	14	14	5	/30	ST	KERR L CLAY 0002 YLLW CLAY 0011 GREY CLAY 0070 MSND GRVL 0073
CON	9 29	34- 2746	397260 4725460	610	09/64	4707	4	SU	60	17	18	12		ST	STOKES H PRDG 0060 GRVL 0064
CON	10 B	34- 2747	378840 4728120	585	10/53	3546	4		156	169	175	3	1/00		NANTAIS J TPSL 0002 CLAY STNS 0112 GRVL MSND 0115 CLAY 0142 MSND 0146 CLAY 0147 MSND 0151 CLAY 0152 MSND 0156 BLCK MSND GRVL 0175
CON	10 B	34- 2749	378840 4728140	685	11/53	3546	4	FR		12	146	2	3/00	ST DO	NANTAIS J TPSL 0002 CLAY STNS 0112 MSND STNS 0115 CLAY 0144 FSND SILT 0146
CON	10 B	34- 2748	378840 4728160	585	11/53	3546	4		DRY						NANTAIS J TPSL 0002 CLAY STNS 0112 GRVL MSND 0115 CLAY 0142 MSND 0146 CLAY 0147 MSND 0151 CLAY 0152 MSND 0156 BLCK MSND GRVL 0175 CLAY 0210 BLCK SHLE 0257
CON	10 C	34- 2751	377980 4727620	585	09/61	5406	4		DRY						MONTGOMERY N YLLW CLAY 0015 BLUE CLAY 0122 BLUE CLAY GRVL 0128 BLUE CLAY 0147 HPAN 0158 GREY SHLE 0193 BLCK SHLE 0246
CON	10 C	34- 2752	378660 4728280	585	03/65	1404	4		DRY						NANTIAS J RED CLAY 0014 BLUE CLAY 0130 MSND GRVL 0181 GREY LMSN 0185 LMSN RCCK 0186 SHLE LMSN 0220 BLCK SHLE 0267
CON	10 C	34- 2750	378690 4728880	585	06/61	5406	4	SA	160	15	170	1	4/00	DO	JARDINE R YLLW CLAY 0020 GREY CLAY 0133 MSND 0151 GREY LMSN SHLE 0193
CON	10 1	34- 3330	380230 4728740	592	11/68	1608	2	FR	150	37					STOKES RALPH CLAY 0147 FSND SILT 0155 GREY FSND 0170 BLCK FSND 0190
CON	10 2	34- 3349	380700 4727520	596	10/68	2304	6	FR	160	20	120	2	99/30	DO	ELLIS A J GREY CLAY 0140 GRVL MSND 0175 (S 0148 27)
CON	10 3	34- 3720	381190 4728770	600	08/70	5406	4	FR	185	15	18	8	2/00	DO	SMITH N YLLW CLAY 0008 BLUE CLAY 0100 GREY CLAY 0149 HPAN 0184 MSND GRVL 0187 (S 0184 03)
CON	10 3	34- 3946	381190 4728770	600	08/71	5406	4	SA	208	15	18	8	8/00	DO	SMITH N YLLW CLAY 0008 BLUE CLAY 0100 GREY CLAY 0149 HPAN 0189 HPAN 0203 MSND GRVL 0208
CON	10 4	34- 2753	382060 4728760	600	09/59	1608	2	FR	160	22	30	5	2/00	ST DO	HINNEGAN J MSND CLAY 0003 BLCK CLAY 0009 BLUE CLAY 0150 FSND 0157 FSND GRVL 0161 (S 0159 02)
CON	10 11	34- 2755	386010 4727350	600	07/63	1608	2	FR	132					DO	DRAMNITZKE E TPSL 0003 CLAY 0130 FSND 0132 GRVL MSND 0133
CON	10 11	34- 2754	386020 4727320	600	07/63	1608	2		DRY						DRAMNITZKE E TPSL 0003 CLAY 0130 HPAN 0132 SILT FSND 0135 GREY FSND 0158

CON	10	14	34- 2756	388380 4727225	600	06/49	3620	4	FR	122	30				DO	TULLOCH R BLCK TPSL 0004 BRWN CLAY 0034 BLUE CLAY 0120 FSND 0122
CON	10	15	34- 2764	389020 4728185	600	05/64	3507	4	FR	114	32	45	3	12/00	DO	SMITH S TPSL 0002 BRWN CLAY 0015 BLUE CLAY 0114 GRVL 0117 BLCK SHLE 0118
CON	10	15	34- 2758	389060 4727110	600	11/63	5406	4		DRY						RUTTER S YLLW CLAY 0008 GREY CLAY 0111 HPAN MUCK 0115 BLCK SHLE 0130 GREY SHLE 0134
CON	10	16	34- 2757	388530 4727210	600	10/62	3507	4	FR	118	30	38	6	4/00	ST	CRAWFORD M TPSL 0002 BRWN CLAY 0022 BLUE CLAY 0118 BLCK GRVL 0120 BLCK SHLE 0123
CON	10	16	34- 2759	389100 4727630	605	08/61	3507	4	FR	112	21	45	4	3/00	ST DO	BRAY D TPSL 0002 BRWN CLAY 0024 BLUE CLAY 0112 GRVL MSND 0115 BLCK SHLE 0116
CON	10	16	34- 2763	389120 4728380	600	04/63	3507	7	FR	112	26	32	6	24/00	PS	CENTRAL SCHOOL TPSL 0002 BRWN CLAY 0022 BLUE CLAY 0112 MSND 0113 GRVL 0118 BLCK SHLE 0119
CON	10	16	34- 2761	389155 4728460	600	02/63	5406	7		DRY						CENTRAL SCHOOL YLLW CLAY 0010 GREY CLAY 0113 MSND 0116 BLCK SHLE 0128 GREY SHLE 0131
CON	10	16	34- 3535	389160 4728390	608	09/69	3507	6	FR	110	36	55	8	7/00	PS	LAMBTON SCHOOL BOARD TPSL 0002 BRWN CLAY 0024 BLUE CLAY 0110 GRVL 0114 BLCK SHLE 0116
CON	10	16	34- 2760	389160 4728430	605	02/63	5406	7	FR	120	26	135	1	2/00		CENTRAL SCHOOL YLLW CLAY 0012 GREY CLAY 0114 MSND MUCK 0117 BLCK SHLE 0133 GREY SHLE 0135
CON	10	16	34- 2762	389165 4728400	600	03/63	5406	7	FR	111	26	50	5	25/00		CENTRAL SCHOOL YLLW CLAY 0010 GREY CLAY 0110 MSND MUCK 0115 BLCK SHLE 0128 GREY SHLE 0129
CON	10	19	34- 2769	391085 4727125	600	05/65	3507	4	FR	94	20	35	10	6/00	ST DO	FABIAN J TPSL 0002 BRWN CLAY 0016 BLUE CLAY 0094 GRVL 0096 GREY SHLE 0097
CON	10	19	34- 2767	391155 4727135	600	06/50	5406	2	FR	95	FLW				ST DO	ZAVITZ ESTATE UNKN UNKN UNKN UNKN 0095
CON	10	19	34- 2768	391180 4727140	600	06/63	3507	4	FR	90	22	30	6	4/00	DO	MYERS R TPSL 0002 BRWN CLAY 0025 BLUE CLAY 0090 GRVL 0092 BLCK SHLE 0095
CON	10	19	34- 2765	391280 4727220	600	06/51	5406	2	FR	95	23				ST DO	ZAVITZ ESTATE BRWN CLAY STNS 0012 GREY CLAY STNS 0094 GRVL 0095
CON	10	19	34- 4308	391333 4728507	608	07/73	3507	4	FR	107	32	35	25	3/00	DO	BAUMGARTNER R TPSL 0002 BRWN CLAY 0020 BLUE CLAY 0105 GRVL 0107 BLCK SHLE 0108
CON	10	19	34- 2766	391460 4728340	610	06/47	3620	8	FR	97	29	33	15		ST	BANTON G CLAY TPSL 0004 BLUE CLAY 0069 STNS CLAY 0094 STNS 0097
CON	10	20	34- 3303	391580 4727440	605	10/68	3507	4	FR	90	25	32	20	4/00	ST	STOKES ROSS TPSL 0002 BRWN CLAY 0024 BLUE CLAY 0090 GRVL 0092 BLCK SHLE 0093
CON	10	20	34- 2771	391850 4728240	610	10/63	3507	4	FR	93	22	45	5	4/00	DO	DOUGLAS G TPSL 0002 BRWN CLAY 0022 BLUE CLAY 0093 GRVL 0094 BLCK SHLE 0096
CON	10	20	34- 2770	391860 4728300	610	07/50	5406	3	FR	92	27	62			DO	DOUGLAS G CLAY 0010 BLUE CLAY 0090 CSND GRVL 0092
CON	10	21	34- 2772	392210 4728180	610	04/55	3507	2	FR	93	27	35	10	3/00	DO	TOWNS C BRWN CLAY 0002 YLLW CLAY 0045 CLAY GRVL 0050 BLUE CLAY 0090 GRVL 0093 BLCK SHLE 0100

MUNICIPALITY CONCESSION ETC	LOT	WELL NO	UTM EASTING NORTHING	ELEV FEET	DATE	DRILLER	CSG DIA INS	KIND OF WATER	WATER FOUND FEET	STAT LVL FEET	PUMP LVL FEET	TEST RATE GPM	TEST TIME HR/MN	WATER USE	OWNER/LCG/SCREEN DEPTHS IN FEET TO WHICH FORMATIONS EXTEND
SOMBRA TOWNSHIP (CONTINUED....)															
CON	10	22	34- 3524	392990 4728300	605	08/69	1608	3 FR	88	28	45	2	10/00	ST DO	STOKES ROBERT BLCK CLAY 0003 BLUE CLAY 0086 BLCK MSND GRVL 0088
CON	10	22	34- 3305	393200 4728300	612	09/68	3507	4 FR	90	24	30	25	4/00	DO	LIVIALLE ROLAND TPSL 0002 YLLW CLAY 0022 BLUE CLAY 0090 GRVL 0091 BLCK SHLE 0092
CON	10	22	34- 3304	393220 4728280	612	09/68	3507	4	DRY						LIVIALLE ROLAND TPSL 0002 BRWN CLAY 0022 BLUE CLAY 0093 BLCK SHLE 0115
CON	10	23	34- 3318	393680 4726980	611	12/68	3507	4	DRY						RANDI A AND C TPSL 0002 BRWN CLAY 0022 BLUE CLAY 0098 GRVL CLAY 0099 BLCK SHLE 0105
CON	10	23	34- 3306	393700 4727050	612	04/68	3507	4	DRY						RANDI A TPSL 0002 BRWN CLAY 0022 BLUE CLAY 0104 BLCK SHLE 0105
CON	10	23	34- 3307	393720 4726970	612	04/68	3507	4 FR	100	20	50	3	4/00	DO	RANDI A TPSL 0002 BRWN CLAY 0022 BLUE CLAY 0100 GRVL 0102 BLCK SHLE 0105
CON	10	23	34- 3407	393780 4727300	612	02/69	3507	4 FR	102	14	40	25	3/00	DO	RANDI A AND C TPSL 0002 BRWN CLAY 0024 BLUE CLAY 0102 GRVL 0104 GREY HPAN 0110
CON	10	23	34- 3317	393790 4726960	611	11/68	3507	4	DRY						RANDI A AND C TPSL 0002 BRWN CLAY 0024 BLUE CLAY 0099 GRVL CLAY 0100 BLCK SHLE 0115
CON	10	26	34- 2773	395160 4726900	615	06/61	3620	4 FR	87	15	15	15		PS	SCHOOL SECTION NO 20 BRWN TPSL 0002 BLUE CLAY 0062 MUCK STNS 0087 MSND GRVL 0088
CON	10	26	34- 2775	395200 4726900	615	10/61	3507	4 FR	65	22	45	7	3/00	PS	SCHOOL SECTION NO 20 TPSL 0002 BRWN CLAY 0014 BLUE CLAY 0085 GRVL 0086 BLCK SHLE 0089
CON	10	26	34- 4426	395212 4727926	618	04/74	3507	4 FR	116	18	40	10	40/00	DO	REGNIEP ERNIST TPSL 0001 BRWN CLAY 0022 BLUE CLAY 0116 GRVL SILT 0118 BLCK SHLE 0120
CON	10	26	34- 2774	395220 4726920	620	10/61	3507	4	DRY						SCHOOL SECTION NO 20 TPSL 0002 BRWN CLAY 0015 BLUE CLAY 0087 BLCK SHLE 0090
CON	10	27	34- 2776	395820 4728200	620	05/53	3620	6 FR	105	30	40	1	10/00	ST DO	HARRIS L BLCK TPSL 0001 BLUE CLAY 0076 CLAY BLDR 0102 CLAY 0104 HPAN 0105
CON	10	27	34- 2778	395880 4728080	620	04/63	3507	4 FR	104	15	35	4	3/00	DO	HARRIS L TPSL 0002 BRWN CLAY 0022 BLUE CLAY 0104 GRVL 0107 BLCK SHLE 0109
CON	10	27	34- 2777	395895 4728215	620	03/63	3507	4	DRY						HARRIS L TPSL 0002 BRWN CLAY 0025 BLUE CLAY 0106 BLCK SHLE 0130
CON	10	29	34- 2794	397540 4728090	620	07/47	3620	7 SA	83	38	104			ST	ANNETT G TPSL CLAY 0004 BLUE CLAY 0054 BRWN CLAY STNS 0080 MSND 0082 STNS SHLE 0083
CON	10	30	34- 2781	398025 4728145	635	02/64	4708	4 FR	59	15	35	4	24/00	ST DO	ROBINSON M TPSL 0002 YLLW CLAY 0007 BLUE CLAY 0058 SHLE GRVL 0059 BLCK SHLE 0061

CON	10	30	34- 2780	398125 4727950	630	11/62	5406	4		DRY					ROBINSON M YLLW CLAY 0007 BLUE CLAY GRVL 0068 HPAN 0070 BLCK SHLE 0074 GREY SHLE 0095 BLCK SHLE 0096
CON	10	30	34- 2779	398125 4728025	620	11/62	5406	4		DRY					ROBINSON M YLLW CLAY 0010 BLUE CLAY 0068 HPAN 0081 GREY SHLE 0092 BLUE SHLE 0100
CON	11	8	34- 2782	378740 4729260	585	06/54	4618	5	FR	200	20	21	5	24/00	ROBERTS H BLUE CLAY 0133 SHLE 0135 BLUE CLAY 0197 GRVL SHLE 0209
CON	11	2	34- 2783	380760 4728900	595	09/53	1608	2	FR	166	76	106	3	4/00 ST DO	HAY W TPSL 0004 BLUE CLAY 0147 GREY FSND 0166 CSND 0168
CON	11	3	34- 4004	381665 4730100	600	07/71	1608	2		DRY					GORMLEY J BLCK CLAY 0004 YLLW CLAY 0009 BLUE CLAY 0148 GREY MSND 0161 BLCK MSND CLAY 0170 BLCK MSND SILT 0182
CON	11	4	34- 3700	381900 4730130	600	06/70	5406	4		150 205					STATTON D CLAY 0001 MSND 0002 YLLW CLAY 0020 BLUE CLAY 0100 GREY CLAY 0150 HPAN 0215 BLCK SHLE 0243
CON	11	5	34- 2786	382780 4730120	606	08/58	5406	4	FR	175	24	65	3	36/00 ST DO	HINNEGAN R YLLW CLAY 0010 GREY CLAY 0150 HPAN 0175 GRVL MSND 0180 BLCK SHLE 0190
CON	11	5	34- 4551	382861 4730127	605	11/74	3507	4		DRY					HINNEGAN ROY TPSL 0001 BRWN CLAY 0023 BLUE CLAY 0150 BRWN HPAN 0178 BLCK SHLE 0180
CON	11	5	34- 4552	382871 4730124	605	10/74	3507	4		DRY					HINNEGAN ROY TPSL 0001 BRWN CLAY 0024 BLUE CLAY 0153 BRWN HPAN 0182 BLCK SHLE 0190
CON	11	5	34- 2785	382910 4730040	606	07/58	5406	4		DRY					HINNEGAN R YLLW CLAY 0012 GREY CLAY 0150 HPAN 0180 BLCK SHLE 0200
CON	11	5	34- 2784	382970 4730100	606	07/53	5406	3	FR	185	22	75	2	1/00 PS	SCHOOL SECTION NO 11 CLAY 0065 CLAY STNS MSND 0075 GREY CLAY 0145 HPAN 0182 BLCK SHLE 0188
CON	11	6	34- 2787	383080 4728780	600	06/63	5406	4		DRY					HENRY E YLLW CLAY 0012 BLUE CLAY 0144 HPAN 0172 BLCK SHLE 0184
CON	11	8	34- 2788	384530 4728740	600	11/65	1608	2	FR	141	72	87	3	5/00 ST DO	HINNEGAN L CLAY 0002 BLUE CLAY 0139 HPAN 0141 GRVL 0142
CON	11	9	34- 3792	384910 4730010	608	08/70	5406	4		DRY					VRYBURG A YLLW CLAY 0010 GREY CLAY 0134 HPAN 0187 GREY SHLE 0204
CON	11	14	34- 4234	388138 4728605	606	02/73	5406	4	FR	126	37	37	5	2/00 DO	MCNAUGHTON T YLLW CLAY 0015 BLUE CLAY 0102 HPAN 0126 BLCK SHLE 0132
CON	11	14	34- 4100	388440 4728560	604	06/72	5406	4	FR	125	30	30	8	6/00 DO	MCNAUGHTON M YLLW CLAY 0008 BLUE CLAY 0105 HPAN 0125
CON	11	20	34- 2789	391580 4728450	610	07/47	3620	8	FR	28	29			ST	DELL E TPSL CLAY 0004 BLUE CLAY 0065 CLAY STNS 0090 STNS 0094
CON	11	21	34- 2790	392330 4728640	610	09/55	3507	4	FR	91	27	30	10	3/00 DO	VYE I TPSL 0003 BRWN CLAY 0055 BLUE CLAY STNS 0090 GRVL 0093 BLCK SHLE 0095
CON	11	22	34- 4351	392929 4729609	612	09/73	3507							ST	ANDERSON J TPSL 0001 BRWN CLAY 0025 BLUE CLAY 0123 BLCK SHLE 0125

MUNICIPALITY CONCESSION ETC	LOT	WELL NO	UTM EASTING NORTHING	ELEV FEET	DATE	DRILLER	CSG DIA INS	KIND OF WATER	WATER FOUND FEET	STAT LVL FEET	PUMP LVL FEET	TEST RATE GPM	TEST TIME HR/MN	WATER USE	OWNER/LOG/SCREEN DEPTHS IN FEET TO WHICH FORMATIONS EXTEND
SOMBRA TOWNSHIP (CONTINUED....)															
CON	11	22	34- 393200 2791 4728400	610	08/52	3116	4	FR	86	20	20	4	5/00	ST DO	BLAKE G TPSL 0002 CLAY 0012 BLUE CLAY 0086 HPAN 0088 GRVL 0089 SHLE 0095
CON	11	25	34- 395150 2792 4728740	620	02/55	3620	12		DRY						ANNETT B BLCK TPSL 0002 BRWN CLAY 0016 BLUE CLAY 0032 WHIT CLAY STNS 0072 GRVL CLAY 0102 SHLE 0103
CON	11	27	34- 396040 2745 4729500	623	05/67	4708	4	FR	104	40	80	2	2/00	ST DO	KROHN L TPSL 0002 YLLW CLAY 0007 BLUE CLAY 0100 HPAN 0104 SHLE 0107
CON	11	28	34- 397000 2793 4729470	620	12/62	5406	4	FR	93	27	93	4	6/00	DO	ANNETT H BLUE CLAY 0093
CON	12	2	34- 380700 2796 4731500	590	08/53	5406	3		DRY						YOUNG W YLLW CLAY 0012 BLUE CLAY 0020 GREY CLAY 0146 HPAN 0153 GREY SHLE 0158
CON	12	2	34- 380800 2795 4731480	590	08/53	5406	3		DRY						YOUNG W YLLW CLAY 0008 BLUE CLAY 0020 GREY CLAY 0145 HPAN GRVL 0147 GREY SHLE 0185
CON	12	2	34- 380800 2797 4731530	590	08/53	5406	3		DRY						YOUNG W YLLW CLAY 0012 BLUE CLAY 0020 GREY CLAY 0146 HPAN 0208 BLCK SHLE 0212
CON	12	4	34- 382080 2798 4730200	600	07/57	5406	5		DRY						FOURNIE E YLLW CLAY 0010 GREY CLAY 0149 HPAN 0156 MSND 0166 HPAN 0197
CON	12	4	34- 382120 2799 4730190	600	07/57	5406	5	FR	165	20	30	19	2/00	ST DO	FOURNIE E YLLW CLAY 0010 GREY CLAY 0148 HPAN 0160 MSND GRVL 0165
CON	12	5	34- 382690 4002 4731440	608	10/71	1608	2		DRY						BROAD M BLCK CLAY 0005 YLLW CLAY 0010 BLUE CLAY 0152 BLCK MSND 0170 BLCK MSND SILT 0187
CON	12	5	34- 382690 4003 4731480	608	10/71	1608	2		DRY						BROAD M BLCK CLAY 0005 YLLW CLAY 0010 BLUE CLAY 0151 BLCK MSND 0170 BLCK MSND SILT 0186
CON	12	5	34- 382790 2800 4731500	605	05/50	9999	2		DRY						BROAD N BLCK TPSL 0001 WHIT CLAY GRVL 0020 BLUE CLAY GRVL 0148 HPAN FSND 0152
CON	12	5	34- 383040 2801 4730160	606	07/58	5406	4	FR	182	27	60	6	2/00	ST DO	HENRY R YLLW CLAY 0010 GREY CLAY 0147 HPAN 0182
CON	12	6	34- 383438 4505 4731418	610	09/74	2552	36							ST DO	SMITH DYLE BRWN CLAY 0014 BLUE CLAY 0098
CON	12	7	34- 383680 2802 4731410	610	10/65	5406	4		DRY						SMITH D YLLW CLAY 0015 GREY CLAY 0120 BLUE CLAY 0135 GREY CLAY 0148 HPAN 0179 GREY LMSN 0190
CON	12	9	34- 385090 2804 4730155	610	07/61	1608	2	FR	144	25					GALAKNEAU R TPSL 0002 YLLW CLAY 0008 BLUE CLAY 0055 GRVL SILT MUCK 0060 BLUE CLAY 0144 GRVL MSND SILT 0151 FSND SILT 0170
CON	12	9	34- 385100 2803 4730120	610	07/61	1608	2		DRY						GALARNEAU R TPSL 0002 YLLW CLAY 0009 BLUE CLAY 0143 GRVL MSND SILT 0151 FSND SILT 0170

```
CON    12   9   34-  385320   610 08/61  1608   2  FR   148   24   40   2  5/00 ST DO GALARNEAU R
                2805 4730140                                                            TPSL 0002 YLLW CLAY 0008 BLUE CLAY 0143
                                                                                        MSND FSND 0148 GRVL 0152 (S   0150 02 )
                                                                                        FSND SILT 0168
CON    12   9   34-  385540   612 10/69  1608   2  FR   162   29   50   3 20/00 DO    FOURNIE GLEN
                3554 4731300                                                            GREY TPSL 0002 BRWN CLAY 0010 BLUE CLAY
                                                                                        STNS 0151 GREY MSND 0158 GREY MSND SILT
                                                                                        0160 BLCK MSND GRVL 0164
CON    12  10   34-  385620   600 07/64  3507   4  FR   150   22   35   6  6/00 DO    KING R
                2807 4730110                                                            TPSL 0002 BRWN CLAY 0025 BLUE CLAY 0145
                                                                                        GRVL 0148 BLCK SHLE 0150
CON    12  10   34-  385960   600 05/66  3507   4  FR   144   25   55   6  5/00 ST DO SHEPLEY A
                2808 4730100                                                            TPSL 0002 BRWN CLAY 0024 BLUE CLAY 0144
                                                                                        GRVL 0145 BLCK SHLE 0150
CON    12  10   34-  386090   600 11/51  1608   2  FR   149   26                ST DO FOURNIE A
                2806 4731340                                                            GRVL CLAY 0003 YLLW CLAY 0007 BLUE CLAY
                                                                                        0141 FSND SILT 0148 MSND GRVL 0149
CON    12  13   34-  387530   600 08/55  1608   2  FR   134   27   40   3  2/00 PS    BOY SCOUT CAMP
                2809 4729960                                                            YLLW CLAY 0065 BLUE CLAY 0129 FSND 0133
                                                                                        FSND GRVL 0134
CON    12  13   34-  387950   610 11/60  1808   2  SA   138   28   38   5  1/00 DO    FOURNIE G
                2813 4731240                                                            BLUE CLAY 0132 SHLE 0138
CON    12  14   34-  388260   610 03/58  5406   4  FR   137   24   35   4  1/00 DO    CASDALDI L
                2814 4731250                                                            YLLW CLAY 0012 BLUE CLAY 0132 HPAN 0137
CON    12  14   34-  388320   600 05/62  5406   4  FR   122   16  142      2/00 DO    BRICK AND TILE
                2815 4730710                                                            YLLW CLAY 0006 BLUE CLAY 0111 MSND 0118
                                                                                        BLCK SHLE 0142
CON    12  14   34-  388320   600 05/55  3507   3  FR    12   12   37   2  3/00 DO    ROLSTON H
                2810 4730780                          FR   114                          TPSL 0002 MSND CLAY 0012 BRWN CLAY 0025
                                                                                        BLUE CLAY 0105 GRVL CLAY 0110 GRVL MSND
                                                                                        0114 BLCK SHLE 0115
CON    12  14   34-  388360   610 11/68  1808   2  FR   135   36   36   3  2/00 DO    FOURNIE V
                3353 4731100                                                            BRWN CLAY 0010 BLUE CLAY 0128 BLCK SLTE
                                                                                        0135
CON    12  14   34-  388360   610 05/66  1608   3  FR   135   32   50   3  3/00 DO    SCOTT W
                2818 4731245                                                            BLUE CLAY 0133 HPAN 0135 GRVL 0137
CON    12  14   34-  388380   600 04/59  1808   2  FR   126   35        1        DO    HENRY P
                2812 4730930                                                            BLUE CLAY 0126 SHLE 0127
CON    12  14   34-  388400   604 02/69  3507   4  FR   132   34  .50  30  4/00 DO    SALSBURY C
                3406 4730990                                                            TPSL 0002 BRWN CLAY 0024 BLUE CLAY 0132
                                                                                        GRVL 0134 BLCK SHLE 0137
CON    12  14   34-  388410   600 11/65  3507   4  FR   136   23   45   6  4/00 DO    RANKIN A
                2817 4731095                                                            TPSL 0002 BRWN CLAY 0022 BLUE CLAY 0136
                                                                                        GRVL 0138 BLCK SHLE 0140
CON    12  14   34-  388412   602 06/73  3507   4  FR   140   34   50  25  3/00 DO    SALSBURY J
                4249 4731022                                                            TPSL 0002 BRWN CLAY 0028 BLUE CLAY 0140
                                                                                        GRVL 0143 BLCK SHLE 0145
CON    12  14   34-  388440   600 07/55  5406   3  FR   139   26   35   3  2/00 DO    SALISBURG J
                2811 4731060                                                            YLLW CLAY 0025 GREY CLAY MSND 0129 MSND
                                                                                        HPAN 0138 BLCK SHLE 0140
CON    12  14   34-  388450   600 09/63  1808   2  FR   155   33   33   1  8/00 DO    LESTER D
                2816 4731160                                                            BLUE CLAY 0133 SHLE 0155
CON    12  15   34-  388840   610 04/54  5406   3  FR   135   30   30   8  1/00 ST    DOMELINE A
                2820 4729910                                                            YLLW CLAY 0015 GREY CLAY 0124 MSND GRVL
                                                                                        0126 BLCK SHLE 0135
CON    12  15   34-  389045   610 09/52  1608   2  FR   117   10   18  10        ST DO MARTIN L
                2819 4730190                                                            CLAY FSND 0114 GRVL 0117
CON    12  17   34-  389940   610 06/59  3620   6  FR   114   22   30   5  1/00 ST DO MURPHY M
                2821 4729860                                                            BLUE CLAY 0113 HPAN MSND 0114
```

MUNICIPALITY CONCESSION ETC	LOT	WELL NO	UTM EASTING NORTHING	ELEV FEET	DATE	DRILLER	CSG DIA INS	KIND OF WATER	WATER FOUND FEET	STAT LVL FEET	PUMP LVL FEET	TEST RATE GPM	TEST TIME HR/MN	WATER USE	OWNER/LOG/SCREEN DEPTHS IN FEET TO WHICH FORMATIONS EXTEND
SOMBRA TOWNSHIP (CONTINUED....)															
CON	12	19	34- 390215 2822 4731150	610	08/66	3507	4	FR	128	115					SMITH T TPSL 0002 BRWN CLAY 0025 BLUE CLAY 0128 GRVL 0129 BRWN CLAY 0130
CON	12	19	34- 391390 2825 4731105	610	09/66	3507	4		DRY						SMITH T TPSL 0002 BRWN CLAY 0022 BLUE CLAY 0129 BLCK SHLE 0130
CON	12	19	34- 391440 2823 4731100	610	08/66	3507	4		DRY						SMITH T TPSL 0002 BRWN CLAY 0025 BLUE CLAY 0130 BRWN CLAY 0145 BLCK SHLE 0150
CON	12	19	34- 391440 2824 4731130	610	08/66	3507	4		DRY						SMITH T TPSL 0002 BRWN CLAY 0025 BLUE CLAY 0130 BRWN CLAY 0147 BLCK SHLE 0150
CON	12	22	34- 393010 3852 4729730	616	04/70	4708	4		DRY						LANGSTAFF E TPSL 0002 YLLW CLAY 0014 BLUE CLAY 0115 GREY SHLE 0118
CON	12	22	34- 393060 3853 4729710	616	04/70	4708	4		DRY						LANGSTAFF E TPSL 0002 YLLW CLAY 0014 BLUE CLAY 0114 GREY SHLE 0116
CON	12	22	34- 393060 3854 4729840	616	04/70	4708	4	FR	115	31	90	2	2/00	ST DO	LANGSTAFF E TPSL 0002 YLLW CLAY 0014 BLUE CLAY 0115 GREY SHLE 0120
CON	12	22	34- 393110 3851 4729730	616	04/70	4708	4		DRY						LANGSTAFF E TPSL 0001 YLLW CLAY 0014 BLUE CLAY 0115 GREY SHLE 0117
CON	12	23	34- 393560 3405 4729840	616	02/69	3507	4	FR	115	20	25	30	2/00	ST DO	BRANTON GARNET TPSL 0002 BRWN CLAY 0020 BLUE CLAY 0115 GRVL 0119 BLCK SHLE 0120
CON	12	23	34- 393990 2826 4730090	610	08/67	3507	2		DRY						BURR G BLUE CLAY 0115 HPAN SHLE 0128
CON	12	27	34- 396180 3735 4729650	625	04/70	4708	4		DRY						ANNETT GORDON TPSL 0001 YLLW CLAY 0012 BLUE CLAY 0100 GREY SHLE 0103
CON	12	27	34- 396180 3736 4729680	625	04/70	4708	4		DRY						ANNETT GORDON TPSL 0001 YLLW CLAY 0012 BLUE CLAY 0100 GREY SHLE 0104
CON	12	27	34- 396200 3734 4729610	625	04/70	4708	4	SA	98	25	60	2	4/00	ST DO	ANNETT GORDON TPSL 0001 YLLW CLAY 0011 BLUE CLAY 0098 GRVL 0099 GREY SHLE 0100
CON	12	28	34- 396645 2827 4730800	620	06/55	3620	5	FR	90	20	30	5		ST DO	ARNOLD G CLAY 0003 BLUE CLAY 0090 MSND 0092 ROCK 0093
CON	12	28	34- 396960 2828 4730860	620	06/55	3620	5	FR	90	23	25	2	/30	ST DO	ARNOLD G TPSL 0003 BLUE CLAY 0033 HPAN STNS 0048 CLAY 0090 GRVL 0092
CON	12	30	34- 398150 3394 4730020	625	08/68	4708	4		DRY						LANGSTAFF ELLIOT TPSL 0002 YLLW CLAY 0011 BLUE CLAY 0080 BLUE SHLE 0084
CON	12	30	34- 398170 3393 4730000	625	08/68	4708	4	SA	79	40	60	4	24/00	ST DO	LANGSTAFF ELLIOT TPSL 0002 YLLW CLAY 0011 BLUE CLAY 0079 BLCK SHLE 0082

```
CON     13 B     34-  379330   580 06/54  3545    2  FR    133    25   30    3 10/00 DO    FISHER H
                2830 4732910                                                                MSND TPSL 0003 BLUE CLAY 0133 GRVL MSND
                                                                                            0138
CON     13 B     34-  379350   580 08/52  5406    4  FR    141    12  224    1  4/00 DO    FISHER H
                2829 4732960                                                                CLAY 0002 GREY CLAY STNS 0132 MSND 0141
                                                                                            HPAN 0150 GREY SHLE 0218 BLCK SHLE 0224
CON     13  3    34-  381740   600 10/72  1206    5  FR    138    30  152    2 99/59 ST DO ROBSON W
                4197 4732870                                                                GREY TPSL 0001 YLLW CLAY 0015 GREY CLAY
                                                                                            0136 WHIT SAND 0141 BLCK SHLE 0152
CON     13  3    34-  381800   600 06/69  2304    6  FR    150    35   60   30  6/00 ST DO ROBSON W G
                3469 4732830                                                                MSND CLAY GRVL 0200 (S   0145 57 )  RED
                                                                                            SHLE 0205
CON     13  3    34-  381814   601 09/73  1206            DRY                               ROBSON N
                4305 4732853                                                                GREY TPSL 0001 YLLW CLAY 0015 GREY CLAY
                                                                                            0142 WHIT SAND SHLE 0144
CON     13  4    34-  382103   604 07/73  1206            DRY                               ROBSON W
                4307 4732854                                                                GREY TPSL 0001 YLLW CLAY 0015 GREY CLAY
                                                                                            0146 WHIT SAND SHLE 0150 BLCK SHLE 0184
CON     13  5    34-  382730   610 09/66  1608    3  FR    181    42   75    2  5/00 ST DO HENRY L
                2831 4731540                                                                TPSL 0004 YLLW CLAY 0012 CLAY STNS 0152
                                                                                            FSND 0181 GRVL SILT 0185 (S   0181 04 )
CON     13  5    34-  382750   605 04/70  2304    4            DRY                          MCINDOO G
                3649 4732820                                                                BLUE CLAY 0145 GRVL MSND 0200 BLCK SHLE
                                                                                            0210
CON     13  5    34-  382760   605 03/70  2304    4            DRY                          MCINDOO G
                3648 4732850                                                                BLUE CLAY 0145 GRVL MSND 0200 BLCK SHLE
                                                                                            0215
CON     13  9    34-  384820   610 06/64  1608    2            DRY                          FLYNN W
                2833 4731490                                                                TPSL 0002 BLUE CLAY 0137 MSND HPAN 0147
                                                                                            MSND SILT 0150 SILT 0157
CON     13  9    34-  385320   610 04/70  1608    2            DRY                          FLYNN WILLIAM
                3676 4731470                                                                BRWN CLAY 0006 GREY CLAY 0055 MSND STNS
                                                                                            0060 GREY CLAY 0139 GREY FSND SILT 0156
                                                                                            GREY MSND CSND 0161 BLCK MSND SILT 0170
CON     13  9    34-  385360   610 07/63  1608    2            DRY                          FLYNN W
                2832 4731470                                                                CLAY 0144 FSND 0160 SILT MSND 0165 GREY
                                                                                            MSND 0177 SHLE 0178
CON     13  9    34-  385450   610 06/64  1608    2            DRY                          FLYNN W
                2834 4731540                                                                TPSL 0002 BLUE CLAY 0142 HPAN 0154 MSND
                                                                                            SILT 0187
CON     13 10    34-  385660   610 05/72  3507    4  FR    156    30   50   15  1/00 DO    SHEFFER C
                4078 4732710                                                                TPSL 0002 BRWN CLAY 0022 BLUE CLAY 0138
                                                                                            SAND 0147 GRVL 0150 BLCK SHLE 0154
CON     13 10    34-  385870   610 08/69  5406    4  FR          28   180    1  3/00 DO    HARVEY LUMLEY
                3547 4732710                                                                YLLW CLAY 0025 BLUE CLAY 0135 HPAN GRVL
                                                                                            0160 BLCK SHLE 0184
CON     13 10    34-  385880   610 08/69  5406    4            DRY                          HARVEY LUMLEY
                3545 4732720                                                                YLLW CLAY 0023 BLUE CLAY 0135 HPAN STNS
                                                                                            0136
CON     13 11    34-  386620   610 12/68  1608    2  FR    143    35   60    2 10/00 ST    FOURNIE ALFRED
                3320 4731430                                                                TPSL 0002 CLAY 0018 BLUE CLAY 0142 FSND
                                                                                            GRVL 0144 (S   0143 01 )
CON     13 11    34-  386640   610 11/69  1608    2  FR    141    29   50    2  8/00 ST    FOURNIE ALFRED
                3580 4731420                                                                BLCK TPSL 0002 GREY CLAY 0018 BLUE CLAY
                                                                                            STNS 0141 BLCK MSND GRVL 0142
CON     13 12    34-  387260   610 10/63  5406    4  FR    150    27   70    6  2/00 ST DO DRULARD L
                2835 4732640                                                                YLLW CLAY 0010 BLUE CLAY 0134 HPAN 0150
CON     13 14    34-  388260   610 09/63  1808    2  SA    154    30   30    1  5/00 DO    SWAIN J
                2837 4731300                                                                BLUE CLAY 0128 SHLE 0154
```

MUNICIPALITY CONCESSION ETC	LOT	WELL NO	UTM EASTING NORTHING	ELEV FEET	DATE	DRILLER	CSG DIA INS	KIND OF WATER	WATER FOUND FEET	STAT LVL FEET	PUMP LVL FEET	TEST RATE GPM	TEST TIME HR/MN	WATER USE	OWNER/LOG/SCREEN DEPTHS IN FEET TO WHICH FORMATIONS EXTEND
SOMBRA TOWNSHIP (CONTINUED....)															
CON	13	14	34- 388280 4169 4732160	610	09/72	5406	4	FR	136	42	55	5	6/00	ST DO	SHEPHARD G YLLW CLAY 0015 BLUE CLAY 0085 BLUE CLAY GRVL 0120 GREY CLAY 0134 HPAN 0136 BLCK SHLE 0155
CON	13	14	34- 388450 2836 4731300	610	06/59	1808	2	FR	114	25	25	1	3/00	DO	JACKSON C CLAY 0010 BLUE CLAY 0131 SHLE GRVL 0139
CON	13	14	34- 388520 4001 4731320	610	11/71	3507	4	FR	137	32	50	10	2/00	DO	THERRIAN A BLCK TPSL 0002 BRWN CLAY 0018 BLUE CLAY 0137 GRVL 0141 BLCK SHLE 0145
CON	13	14	34- 388534 4250 4731319	609	06/73	3507	4	FR	138	32	50	25	3/30	DO	CASTALDIE R TPSL CLAY 0002 BRWN CLAY 0030 BLUE CLAY 0138 GRVL SAND 0142 BLCK SHLE 0145
CON	13	15	34- 388640 2839 4732220	590	06/59	5406	4	FR	140	26	65	4	2/00	PS	SCHOOL SECTION NO 8 YLLW CLAY 0022 BLUE CLAY 0134 GRVL MSND 0140 BLCK SHLE 0146
CON	13	15	34- 389020 2841 4731510	600	09/62	1608	2	FR	121	18	40	3	3/00	DO	YOUNG L TPSL 0002 BRWN CLAY 0006 BLUE CLAY 0119 FSND GRVL 0122 (S 0121 01)
CON	13	15	34- 389085 2840 4731545	585	09/61	1808	2	FR	134	28	50	1	2/00	DO	YOUNG L BLUE CLAY 0128 SHLE 0134
CON	13	15	34- 389120 2838 4731500	590	09/48	5406	4		DRY						CROTHERS S CLAY 0020 CLAY STNS 0136
CON	13	16	34- 389300 2843 4732560	600	04/65	3507	4	SA	110	6	25	5	5/00	ST DO	KING D TPSL 0002 BRWN CLAY 0025 BLUE CLAY 0107 GRVL 0112 BLCK SHLE 0114
CON	13	16	34- 389600 2842 4732510	610	04/57	1608	2		DRY						MARTIN L TPSL 0002 WHIT CLAY 0012 BLUE CLAY 0125 HPAN 0131
CON	13	18	34- 390597 4245 4731293	612	05/73	3507	4	FR	120	36	36	25	1/00	ST	POELVOORDE C BRWN TPSL CLAY 0001 BRWN CLAY 0022 BLUE CLAY 0120 GRVL 0122 BLCK SHLE 0125
CON	13	20	34- 392190 2845 4731300	610	05/67	3507	4	FR	167	14	55	6	4/00	DO	PRETTY R TPSL 0002 BRWN CLAY 0025 BLUE CLAY 0167 GRVL 0169 BLCK SHLE 0175
CON	13	20	34- 392200 2844 4731360	610	01/62	5406	4	FR	112	3		2		ST DO	PRETTY B YLLW CLAY 0016 BLUE CLAY 0103 MSND 0106 BLCK SHLE 0112
CON	13	21	34- 392500 2846 4732440	610	12/61	1405	2	FR	99	30	30	3	3/00	DO	BRADSHAW A TPSL 0002 GREY CLAY 0098 HPAN 0099 GRVL 0102
CON	13	25	34- 395230 2847 4731180	620	04/61	1404	4	FR	104	30	48	5	2/00	ST DO	DICKSON W TPSL 0002 RED CLAY 0018 BLUE CLAY STNS 0104 BLCK SHLE 0107
CON	13	27	34- 396080 3630 4732280	612	05/69	4708	4	FR	99	31	40	5	2/00	DO	PETTIT DEREK GREY TPSL 0002 YLLW CLAY 0013 BLUE CLAY 0099 MSND GRVL SHLE 0101
CON	13	27	34- 396120 2848 4731000	620	06/61	3116	4	FR	94	30	31	5	2/00	ST DO	DAVIS G BRWN CLAY 0012 BLUE CLAY 0094 HPAN GRVL 0095

CON	13	27	34- 3629	396170 4732270	612	02/69	4708	4	FR	99	31	40	5	5/00	DO	PETTIT CLAUDE GREY TPSL 0002 YLLW CLAY 0013 BLUE CLAY 0099 MSND GRVL SHLE 0101
CON	13	28	34- 2849	396665 4732260	620	12/56	3620	6	FR	97	20	28	7		ST DO	JOHNSON E BLUE CLAY 0097 ROCK 0098
CON	13	30	34- 2850	398150 4732250	625	10/64	3507	4	FR	76	20	30	4	3/00	ST DO	LEVIELLE A TPSL 0002 BRWN CLAY 0018 BLUE CLAY 0076 GRVL 0077 BLCK SHLE 0078
CON	14	1	34- 2851	380560 4732980	600	04/67	2304	5	FR	149	20	50	2	24/00	ST DO	MILLER G MSND GRVL CLAY 0030 CLAY 0130 MSND GRVL 0150 GRVL 0157 (S 0153 04)
CON	14	3	34- 2852	381700 4732960	600	07/57	1608	2		DRY						CARD W CLAY 0011 BLUE CLAY 0143 GREY FSND 0160
CON	14	3	34- 3351	381760 4732940	600	09/68	5406	4	FR	140	24	24	1	24/00	DO	TAYLOR BOB YLLW CLAY 0030 BLUE CLAY 0141 (S 0127 13) HPAN 0168
CON	14	3	34- 3350	381800 4732970	600	08/68	5406	4		DRY						TAYLOR BOB YLLW CLAY 0015 BLUE CLAY 0147 HPAN 0170 BLCK SHLE 0178 GREY SHLE 0185
CON	14	5	34- 2853	382740 4734180	600	07/63	1608	2		DRY						MCIDOO G CLAY 0150 GREY FSND SILT 0162 BLCK MSND 0180 GREY SHLE 0185 FSND 0191 SHLE 0192
CON	14	6	34- 3646	383180 4732940	610	04/70	2304	4		DRY						HENRY A GREY CLAY 0147 GRVL MSND 0190 BLCK SHLE 0195
CON	14	6	34- 3647	383210 4732870	610	05/70	2304	6	FR	147	40	70	3	2/00	ST DO	HENRY A GREY CLAY 0145 (S 0144 04) GRVL MSND 0154
CON	14	7	34- 2855	383940 4732840	610	08/59	5406	4	FR	172	14	30	14	2/00	ST DO	SHEPPERD J YLLW CLAY 0015 BLUE CLAY STNS 0146 HPAN 0172
CON	14	7	34- 2854	383940 4732905	610	08/59	5406	4		DRY						SHEPPERD J YLLW CLAY 0015 BLUE CLAY 0147 HPAN 0166 BLCK SHLE 0190
CON	14	8	34- 4119	384730 4734000	612	07/72	3507	4		DRY						BEGGS C TPSL 0002 BRWN CLAY 0022 BLUE CLAY 0145 BRWN HPAN 0157
CON	14	8	34- 4118	384730 4734020	612	08/72	3507	4	FR	145	40	60	15	6/00	ST DO	BEGGS C TPSL 0002 BRWN CLAY 0024 BLUE CLAY 0145 GRVL 0148 BRWN HPAN 0153
CON	14	9	34- 2857	385250 4734070	610	10/66	5406	4	FR	146	31	70	1	2/00	DO	FARR R YLLW CLAY 0008 BLUE CLAY 0130 GREY CLAY 0135 BLUE CLAY 0143 GRVL MSND 0146
CON	14	9	34- 3868	385260 4732850	608	03/71	2304	4		DRY						BULLOCK M BLUE CLAY 0140 MSND GRVL 0190 BLCK SHLE 0197
CON	14	9	34- 2856	385325 4734040	610	10/66	5406	4		DRY						FARR R YLLW CLAY 0008 BLUE CLAY 0149 HPAN 0170
CON	14	11	34- 3507	386300 4733120	610	08/69	2304	6	FR	177	23	100	2	6/00	DO	LUMLEY JIM GREY CLAY 0135 MSND GRVL 0177 (S 0176 04) BLUE MSND 0180 BLCK SHLE 0183
CON	14	11	34- 2859	386780 4734015	610	03/66	5406	4	FR	157	22	185	7	/30		ARNOLD W YLLW CLAY 0015 BLUE CLAY 0050 GREY CLAY 0085 BLUE CLAY MSND 0135 GREY CLAY MSND 0145 HPAN 0157 BLCK SHLE 0185
CON	14	11	34- 2858	386780 4734040	610	03/66	5406	4	FR	172	22		1	1/00	DO	ARNOLD W YLLW CLAY 0005 BLUE CLAY 0015 YLLW CLAY 0022 BLUE CLAY 0055 GREY CLAY 0145 HPAN 0172 BLCK SHLE 0183

MUNICIPALITY CONCESSION ETC	LOT	WELL NO	UTM EASTING NORTHING	ELEV FEET	DATE	DRILLER	CSG DIA INS	KIND OF WATER	WATER FOUND FEET	STAT LVL FEET	PUMP LVL FEET	TEST RATE GPM	TEST TIME HR/MN	WATER USE	OWNER/LOG/SCREEN DEPTHS IN FEET TO WHICH FORMATIONS EXTEND
SOMBRA TOWNSHIP (CONTINUED....)															
CON	14	12	34- 387100 2860 4732760	610	03/63	5406	4	FR	151	25	80	6	1/00	DO	SHEFFER R YLLW CLAY 0009 BLUE CLAY 0143 MSND GRVL 0145 HPAN 0148 BLCK SHLE 0153
CON	14	12	34- 387100 2862 4734010	610	03/66	5406	4	FR	156	22	22	10	1/00	DO	ARNOLD K YLLW CLAY 0015 GREY CLAY 0135 HPAN 0140 MSND GRVL 0146 HPAN 0156
CON	14	12	34- 387100 2861 4734040	610	02/66	5406	4	FR	158	27	172		/30		ARNOLD K YLLW CLAY 0012 GREY CLAY 0070 BLUE CLAY 0080 GREY CLAY 0135 HPAN 0150 MSND 0156 BLCK SHLE 0172
CON	14	12	34- 387310 3352 4732730	614	10/68	2304	6	FR	140	30	100	5	72/00	ST DO	SHEPLEY ROY GREY CLAY 0130 GRVL MSND 0145
CON	14	14	34- 388100 2863 4734000	610	05/55	5406	4	FR	157	24	60	3	1/00	PS	SCHOOL SECTION NO 18 YLLW CLAY 0025 CLAY 0142 HPAN GRVL 0154 BLCK SHLE 0160
CON	14	14	34- 388160 2864 4733980	610	04/59	1808	2	FR	143	26	66	1	1/00	ST DO	MCKEEGAN M BLUE CLAY 0134 SHLE 0143
CON	14	14	34- 388540 3952 4733958	610	09/71	1206	4	FR	142	30	30	8	1/00	ST DO	MCKEEGAN MELVIN GREY TPSL 0001 YLLW CLAY 0020 GREY CLAY SHLE 0136 BLCK SHLE GRVL 0142 BLCK SHLE 0147
CON	14	18	34- 391030 2865 4732700	610	06/52	3620	6	FR	120	26	32	5		ST DO	GRANT H CLAY 0004 BLUE CLAY 0044 BLCK CLAY 0084 BLUE CLAY 0114 HPAN 0119 MSND 0120
CON	14	19	34- 391250 2866 4733780	616	08/54	3620	6	FR	122	30	35	3	2/00	ST DO	MARSH M TPSL CLAY 0002 CLAY 0016 BLUE CLAY 0120 HPAN 0121 SHLE 0122
CON	14	20	34- 392030 2867 4733300	610	09/61	3116	4	FR	110	26	27	10	/30	ST DO	SINCLAIR C TPSL CLAY 0001 CLAY 0014 BLUE CLAY 0104 HPAN GRVL 0105 BRWN SHLE 0115
CON	14	22	34- 393000 4099 4732480	610	06/72	5406	4		DRY						BULLOCK A YLLW CLAY 0008 BLUE CLAY 0092 HPAN 0105 GREY SHLE 0107 BLCK SHLE 0110 GREY SHLE 0132 BRWN SHLE 0136 GREY SHLE 0140 BLCK SHLE 0145 GREY SHLE 0150
CON	14	22	34- 393060 4101 4732460	610	07/72	5406	4	FR	103	34	100	1	4/00	DO	BULLOCK A YLLW CLAY 0008 BLUE CLAY 0092 HPAN 0103 BLCK SHLE 0107 GREY SHLE 0112
CON	14	22	34- 393280 2868 4732480	610	10/63	1405	6	FR	101	50	80		5/00	DO	BULLOCK A PROD 0092 SHLE 0101 BLCK MSND 0102
CON	14	22	34- 393280 2869 4732520	610	10/65	1405	2	FR	114	30	30	5	2/00	ST DO	BULLOCK A TPSL 0002 BLUE CLAY 0095 GRVL CLAY 0102 GREY HPAN 0117
CON	14	23	34- 393967 4352 4733669	618	09/73	3507	4	SA	117	45	45	25	3/30	DO	WOWKIES L BRWN CLAY 0025 BLUE CLAY 0117 GRVL 0119 BRWN HPAN 0125
CON	14	23	34- 394000 3915 4732610	610	07/71	3507	4	SA	112	22	40	15	2/00	DO	WOWKIES HENRY TPSL 0002 BRWN CLAY 0024 BLUE CLAY 0105 GRVL 0109 BLCK SHLE 0112

CON	14	24	34- 4164	394280 4732500	605	08/72	3703	5	SA	117	22	50	4	2/00	DO	GASSER D YLLW CLAY 0012 BLUE CLAY 0117 BLCK SHLE GRVL 0118
CON	14	24	34- 4163	394320 4732490	600	08/72	3703	5	SA	95	22	50	5	2/00		GASSER D YLLW CLAY 0012 BLUE CLAY 0095 BLCK FSND 0100
CON	14	25	34- 4300	395176 4732682	611	07/73	3507	4	FR		42	50	25	3/00	ST DO	TAYLOR R TPSL 0001 BRWN CLAY 0020 BLUE CLAY 0095 GRVL SAND 0103 BLUE HPAN 0106
CON	14	28	34- 2870	396860 4732390	620	10/54	3116	4	FR	82	23	29	2	5/00	ST DO	MCGREGOR C TPSL 0002 CLAY 0012 BLUE CLAY 0075 MSND 0079 HPAN STNS 0082 MSND 0083 SHLE 0085
CON	15	2	34- 1766	380840 4735600	608	03/65	2901	6	FR	150						CAN INDUSTRIES LTD HPAN 0012 BLUE CLAY 0130 QSND CLAY 0150 GRVL 0152
CON	15	2	34- 2874	381000 4735590	610	04/65	2901	6	FR	144	25	80	18	14/00	DO	CAN INDUSTRIES LTD HPAN 0012 BLUE CLAY 0144 GRVL 0150
CON	15	2	34- 2871	381040 4735600	610	08/64	1405	2		DRY						BROWN R BLCK TPSL 0002 GREY CLAY GRVL 0100 GREY SHLE 0101 GREY CLAY GRVL 0159 GRVL 0160 BLCK SHLE 0161
CON	15	2	34- 2872	381060 4735600	610	08/64	1405	2		DRY						BROWN R BLCK TPSL 0002 GREY CLAY GRVL 0147 GREY SHLE 0150 GRVL 0151 BLCK SHLE 0152
CON	15	2	34- 2873	381350 4734960	610	04/65	2901	6	FR FR	142 168	27		2			CAN INDUSTRIES LTD HPAN 0012 BLUE CLAY 0142 FSND STNS 0162 CLAY STNS 0168 STNS 0170 BLCK SHLE 0186
CON	15	4	34- 2876	381980 4734290	610	05/55	5406	4		DRY						SCHOOL SECTION NO 12 YLLW CLAY 0025 GREY CLAY 0145 MSND 0154 GREY SHLE 0165
CON	15	4	34- 2875	382040 4734285	610	05/55	5406	4		DRY						SCHOOL SECTION NO 12 YLLW CLAY 0025 GREY CLAY 0145 MSND 0158 GREY SHLE 0188
CON	15	7	34- 4620	383977 4734234	612	10/74	5406	4								FORBES WM YLLW CLAY 0030 GREY CLAY 0138 HPAN 0148
CON	15	7	34- 4618	383999 4734238	612	11/74	5406	4								FORBES WM YLLW CLAY 0025 BLUE CLAY 0138 HPAN 0178 BLCK SHLE 0210
CON	15	7	34- 2877	384400 4734030	610	11/54	3545	2		DRY						GUMERICK M TPSL 0002 BLUE CLAY 0142 GRVL STNS 0145
CON	15	10	34- 4113	385810 4734150	615	04/72	1206	4	FR	159	18	70	5	3/30	ST DO	SHARPE K A GREY TPSL 0001 YLLW CLAY 0011 GREY CLAY 0141 FSND STNS 0142 GRVL STNS 0143 GREY CLAY 0147 SHLE HPAN 0159
CON	15	13	34- 4568	387693 4734092	612	11/74	3507	4	FR	142	30	100	2	3/00	ST DO	SCOTT WALTER TPSL 0002 BRWN CLAY 0020 BLUE CLAY 0142 SAND GRVL 0153 BLCK SHLE 0155
CON	15	15	34- 4348	388949 4734050	612	10/73	1206	4	FR	130	30	50	2		DO	MCKEEGAN V PROK 0146 GREY ROCK 0158 BLCK CLAY ROCK 0159 GREY ROCK 0160
CON	15	15	34- 4195	388960 4734050	610	11/72	1206	4	FR	130	30	50	1	6/00		MCKEEGAN V & A TPSL 0001 YLLW CLAY 0015 GREY CLAY 0130 GREY SHLE GRVL 0140 GREY ROCK 0146
CON	15	19	34- 3308	391220 4734690	611	07/68	3406	4	FR	121	30	35	5	2/00	DO	THEBERGE CON LTD YLLW CLAY 0020 BLUE CLAY 0035 GREY CLAY 0104 GREY CLAY MSND 0118 MSND 0121 BLCK SHLE 0130
CON	15	19	34- 2878	391240 4734240	615	07/62	1608	2	FR	119	35	50	3	2/00	ST	SCOTT J TPSL 0002 BLUE CLAY 0116 HPAN FSND 0119 GRVL 0120

MUNICIPALITY CONCESSION ETC	LOT	WELL NO	UTM EASTING NORTHING	ELEV FEET	DATE	DRILLER	CSG DIA INS	KIND OF WATER	WATER FOUND FEET	STAT LVL FEET	PUMP LVL FEET	TEST RATE GPM	TEST TIME HR/MN	WATER USE	OWNER/LOC/SCREEN DEPTHS IN FEET TO WHICH FORMATIONS EXTEND
SOMBRA TOWNSHIP (CONTINUED....)															
CON	15	20	34- 2879	392340 4734860	615	11/54	3620	6	FR	100	18	25	8	1/00	ST DO EMERY L BLCK TPSL 0001 BRWN CLAY 0010 BLUE CLAY 0035 GREY CLAY STNS 0055 GREY CLAY 0080 BLCK HPAN 0095 STNS GRVL 0105
CON	15	22	34- 4456	393168 4733875	616	04/74	5406	4	FR	106	35	75	5	4/00	DO PETER BAERG YLLW CLAY 0012 BLUE CLAY 0100 HPAN 0105 GREY SHLE 0112
CON	15	25	34- 2880	394880 4734115	610	08/64	9999	4	FR SA	90 103	30				DO WORKMAN D BRWN CLAY 0015 GREY CLAY 0070 GREY CLAY STNS 0090 BLUE MSND 0103
CON	15	25	34- 3463	394880 4734220	610	05/69	2901	5	FR	107	27	70	12	2/00	DO WORKMAN D TPSL CLAY 0002 YLLW HPAN 0018 BLUE CLAY 0102 CLAY GRVL 0106 BLCK SHLE 0121
CON	15	25	34- 4593	395150 4734164	612	07/74	3703	4	FR	97	23	26	6	2/00	ST DO UHER LOUIE YLLW CLAY 0010 BLUE CLAY 0091 BLUE CLAY SHLE 0095 BLCK SHLE 0097
CON	15	25	34- 2881	395380 4734040	610	11/64	1608	3	FR	99	22	30	4	3/00	DO PREECE B TPSL 0002 BLUE CLAY STNS 0025 BLUE CLAY 0098 FSND 0099 GRVL 0100
CON	15	26	34- 4548	395919 4735018	618	09/74	5406	4	FR	90	31	38	10	1/00	ST DO MACDONALD W M PRDR 0078 SAND 0089 BLCK SHLE 0092
CON	15	28	34- 2883	397200 4734830	620	11/52	3116	4	FR	69	24	30		1/00	ST DO WALKER F TPSL 0001 CLAY 0014 BLUE CLAY 0068 HPAN 0069 GRVL 0070 SHLE 0072
CON	15	28	34- 2882	397200 4734860	620	10/52	3116	4		DRY					WALKER F TPSL 0001 CLAY 0014 BLUE CLAY 0068 HPAN 0070 MSND 0071 SHLE 0075
CON	15	28	34- 3916	397220 4734860	620	06/71	3507	4	FR	68	30	35	8	1/00	ST DO WALKER FREMAN TPSL 0002 BRWN CLAY 0020 BLUE CLAY 0068 GRVL 0070 BLCK SHLE 0073
CON	15	29	34- 2884	397540 4734810	610	11/60	5406	3	FR	63	16	16	6	2/00	ST DO CLUBB J BLUE CLAY 0057 HPAN 0059 BLCK SHLE 0063
CON	15	30	34- 2885	397910 4733625	620	10/51	3545	2	FR	66	6				ST DO MCCALLUM D CLAY 0004 MSND 0006 CLAY 0065 BLCK MSND GRVL 0066
THEDFORD VILLAGE															
			34- 141	430245 4779020	675	09/58	2510	4	SU	58	49	70	3	4/00	DO MULOY F YLLW CLAY TPSL 0012 BLUE CLAY 0016 BLUE CLAY MSND 0020 CLAY BLDR 0022 BLUE CLAY 0035 LMSN CLAY 0056 LMSN 0059 GREY SHLE 0074
			34- 2893	430500 4779265	661	02/58	2510	4	SU	53	43	48	5	4/00	DO STONER R FILL CLAY 0013 BLUE CLAY 0042 HPAN 0047 LMSN 0055 GREY SHLE 0056
			34- 2891	430515 4779725	661	04/54	4516	4	SU	60	10	50	8		DO WALDEN F CLAY 0057 CLAY GRVL 0068

			34- 430610 2896 4779115	670	09/58	4516	5		DRY						COULTIS G BLUE CLAY 0040 HPAN 0043 BLUE CLAY HPAN 0120
			34- 430645 2889 4779400	661	08/51	2510	4			24					THEDFORD COOP STORAG YLLW CLAY 0012 BLUE CLAY 0026 MSND CLAY 0031 BLDR ROCK 0032 BLUE CLAY SHLE 0080
			34- 430690 2892 4779200	675	10/56	2510		FR	50	49	59	3	8/00 DO	WALDEN F TPSL CLAY 0010 MSND 0012 BLUE CLAY 0044 LMSN 0055 GREY SHLE 0080
			34- 430805 2890 4779445	670	08/51	2510	4	FR	33	24		1	2/00 CA	THEDFORD COOP STORAG YLLW CLAY 0010 BLUE CLAY 0033 FSND 0035 BLUE CLAY 0048 LMSN 0063 GREY SHLE 0072
			34- 430845 2895 4779215	650	09/58	4516			DRY						CHURCH PARSONAGE PRDG 0040 CLAY 0045 ROCK HPAN 0053 HPAN 0100
			34- 431175 2894 4779565	650	04/58	2510	4	SU	47	46		1			ANGLICAN CHURCH TPSL FILL CLAY 0015 BLUE CLAY 0044 LMSN 0048 GREY SHLE 0060

WARWICK TOWNSHIP

ER N	1	3	34- 418340 2904 4761650	745	10/64	2510	4	FR	103	26	100	2	4/00 DO		LOWRIE G TPSL CLAY 0013 BLUE CLAY 0102 (S 0100 05) HPAN 0104 BLCK SHLE 0111
ER N	1	3	34- 418760 3636 4761630	730	01/70	2510	4	FR	104	41	115	2	4/30 DO		CHAMBERLAIN T BRWN TPSL 0002 YLLW CLAY 0012 BLUE CLAY 0104 BLCK HPAN 0105 BLCK SHLE 0115
ER N	1	8	34- 421695 2905 4761640	725	09/66	4903	4	FR	52	14	16	6	12/00 ST DO		YORK C MSND 0005 BLUE CLAY 0045 GRVL HPAN 0052
ER N	1	8	34- 421900 3466 4761640	715	05/69	2510	4	FR	50	21	24	4	2/00 DO		STEVENS IVAN TPSL CLAY MSND 0014 MSND CLAY 0020 CLAY 0038 GRVL CLAY 0039 CLAY 0050 HPAN 0055 (S 0053 02) BLCK SHLE 0060
ER N	1	10	34- 422810 2907 4761560	725	03/53	2510	4	FR	39	13	17	4	6/00 DO		JONES R TPSL MSND 0005 YLLW CLAY 0013 BLUE CLAY 0022 BLUE CLAY MSND 0025 BLUE CLAY 0039 BLCK GRVL 0040 BLCK SHLE 0043
ER N	1	10	34- 422830 2917 4761710	725	09/63	4903	4	FR	40	8	20	5	4/00 DO		BLUNT O MSND 0006 BLUE CLAY 0026 GRVL 0027 BLUE CLAY 0032 GRVL 0034 BLUE CLAY 0040 BLCK SHLE 0042
ER N	1	10	34- 422838 4559 4761702	700	11/74	2552	36	FR	26	20	35	10	1/00 DO		BLUNT MARGARET BRWN SAND 0010 BLUE CLAY 0026 GRVL 0028 BLUE CLAY 0035
ER N	1	10	34- 422860 2916 4762360	725	04/61	2510	4	FR	45	9	32	4	7/00 DO		FALLOON M TPSL CLAY 0010 BLUE CLAY 0025 BLUE CLAY MSND 0042 FSND GRVL 0045 CSND 0047 GRVL MUCK 0049
ER N	1	10	34- 423000 2919 4761570	725	04/67	2607	36	FR	34	5	30	2	1/00 DO		PEMBLETON G CLAY MSND 0005 BLUE CLAY 0030 GRVL 0034 ROCK 0035
ER N	1	10	34- 423030 2920 4761550	725	04/67	2607	36	FR	24		20	2	1/00 DO		PEMBLETON G CLAY MSND 0005 BLUE CLAY 0024 ROCK 0025
ER N	1	10	34- 423040 2906 4761575	725	06/49	2510	4	FR	37	7	37	2	4/00 DO		MANSFIELD H MSND 0004 CLAY 0031 HPAN 0037 BLCK SHLE 0042
ER N	1	10	34- 423070 3757 4761600	705	08/70	2510	4	FR	41	15	33	3	4/00 DO		MATHEWS VAUGHN BRWN TPSL 0002 BRWN TPSL MSND 0010 BLUE CLAY 0031 BLCK HPAN 0041 BLCK SHLE 0043

MUNICIPALITY CONCESSION ETC	LOT	WELL NO	UTM EASTING NORTHING	ELEV FEET	DATE	DRILLER	CSG DIA INS	KIND OF WATER	WATER FOUND FEET	STAT LVL FEET	PUMP LVL FEET	TEST RATE GPM	TEST TIME HR/MN	WATER USE	OWNER/LOG/SCREEN DEPTHS IN FEET TO WHICH FORMATIONS EXTEND
WARWICK TOWNSHIP (CONTINUED....)															
ER N	1	10	34- 423120 2909 4761590	725	12/54	2510	4	FR	38	12	42	1	3/00	DO	CLARK G TPSL CLAY 0012 BLUE CLAY 0033 HPAN 0036 BLCK SHLE 0042
ER N	1	10	34- 423120 4435 4761647	705	05/74	5407	4	FR	36	15	45	1	4/00	DO	THURSTON J BRWN TPSL 0002 YLLW CLAY SAND 0008 BLUE CLAY 0032 BLCK HPAN 0037 BLCK SHLE 0045
ER N	1	10	34- 423170 4194 4761600	705	12/73	2510	4	FR	35	15	39	1	2/00	DO	WILKINSON G BRWN TPSL 0002 YLLW CLAY SAND 0010 BLUE CLAY 0032 BLCK HPAN 0035 BLCK SHLE ROCK 0039
ER N	1	10	34- 423180 4272 4761670	705	05/73	5407			DRY						MACKENZIE D BRWN TPSL 0002 YLLW CLAY SAND 0010 BLUE CLAY 0033 BLCK HPAN 0035 BLCK SHLE ROCK 0042
ER N	1	10	34- 423200 4271 4761650	705	05/73	5407	4	FR	32	12	27	4	2/00	DO	MACKENZIE D BRWN TPSL 0002 YLLW CLAY SAND 0010 BLUE CLAY 0032 BLCK HPAN 0033 BLCK SHLE ROCK 0036
ER N	1	10	34- 423250 3412 4761660	705	02/69	2607	36	FR	33	5	33	1	1/00	DO	VANDIEPEN JOHN TPSL MSND 0005 BLUE CLAY 0033 GRVL 0035
ER N	1	10	34- 423255 2923 4761560	725	10/67	2607	36	FR	30	4	25	1	1/00	DO	DOLAN F MSND 0005 BLUE CLAY 0024 CLAY GRVL 0031
ER N	1	10	34- 423260 2913 4761570	725	07/60	2510	4	FR	32	13	36		3/00	DO	FALLON D TPSL CLAY 0010 BLUE CLAY 0030 HPAN MUCK 0032 HPAN 0033 BLCK SHLE 0036
ER N	1	10	34- 423280 2915 4761545	725	07/60	2510	4	FR	31	12	34	1	4/00	DO	FALLON D TPSL CLAY 0010 BLUE CLAY 0030 HPAN 0032 BLCK SHLE 0034 (S 0032 02)
ER N	1	10	34- 423280 2912 4761620	725	07/60	2510	4		DRY						FALLON D CLAY MSND 0007 BLUE CLAY 0029 HPAN 0032 BLCK SHLE 0036
ER N	1	10	34- 423280 2914 4761710	725	07/60	2510	4		DRY						FALLON D TPSL CLAY MSND 0006 BLUE CLAY 0032 HPAN 0033 BLCK SHLE 0038
ER N	1	10	34- 423295 2921 4761555	725	04/67	2607	36	FR	30	5	30	1	1/00	DO	BURR A CLAY MSND 0012 BLUE CLAY 0028 CLAY MSND 0030
ER N	1	10	34- 423340 2911 4761545	725	09/59	2510	6	FR	31	12	34		4/00	MU	WARWICK TWP TPSL CLAY 0012 BLUE CLAY 0026 HPAN 0032 (S 0030 03) BLCK SHLE 0040
ER N	1	10	34- 423350 2910 4761580	725	09/59	2510	6	FR	31	12	35		4/00		WARWICK TWP TPSL CLAY 0012 BLUE CLAY 0026 HPAN 0032 BLCK ROCK 0040
ER N	1	10	34- 423360 2922 4761550	725	06/67	2607	36	FR	30	5	28	1	1/00	PS	WARWICK TOWN HALL CLAY MSND 0005 BLUE CLAY 0030 ROCK 0031
ER N	1	10	34- 423405 2908 4761575	725	04/53	2510	4	FR	34	14	34	1	3/00	DO	INMAN K TPSL CLAY 0012 BLUE CLAY MSND 0029 HPAN 0034 BLCK SHLE 0036
ER N	1	10	34- 423424 4433 4761666	703	04/74	5407			DRY						BLAIN B BRWN TPSL 0002 BRWN SAND CLAY 0010 BLUE CLAY 0029 BLCK HPAN 0034 BLCK SHLE 0040

```
ER N    1  11   34-  423440   725 06/64  2510    4  FR     32    14    27    4  4/00 DO    WILKINSON G
                2928 4761615                                                               TPSL MSND 0004 MSND 0010 BLUE CLAY 0028
                                                                                           HPAN 0032 BLCK SHLE 0033
ER N    1  11   34-  423443   702 05/74  5407    4  FR     33    15    24    3  2/15 DO    BLAIN B
                4434 4761609                                                               BRWN TPSL 0002 BRWN SAND CLAY 0010 BLUE
                                                                                           CLAY 0028 BLCK HPAN 0034 BLCK SHLE 0036
ER N    1  11   34-  423500   725 04/52  2510    8  FR     34    12    35       4/00 DO    MARRIOTT W
                2924 4761560                                                               TPSL MSND CLAY 0004 BLUE CLAY 0005 CSND
                                                                                           0006 BLUE CLAY 0029 HPAN 0034 BLCK SHLE
                                                                                           0038
ER N    1  11   34-  423740   700 02/69  2607   36  FR     25    10    26    1  1/00 DO    WILLIAMS BROS
                3413 4761600                                                               TPSL MSND 0005 BLUE CLAY 0025 GRVL 0027
ER N    1  11   34-  423750   705 06/70  2510    4  FR     31    12    37    1  3/30 DO    MCPHERSON MILLER
                3689 4761690                                                               BRWN TPSL MSND 0005 BLUE CLAY 0025 BLCK
                                                                                           HPAN 0031 BLCK SHLE 0037
ER N    1  11   34-  423750   705 06/70  2510    4  FR     32    12    47                 MCPHERSON M
                3687 4761700                                                               BRWN TPSL MSND 0005 BLUE CLAY 0031 BLCK
                                                                                           HPAN 0032 BLCK SHLE 0047
ER N    1  11   34-  423920   725 10/56  4903    4        DRY                              MARRIOTT W
                2926 4761585                                                               MSND 0008 BLUE CLAY 0032 SHLE 0072
ER N    1  11   34-  423929   725 10/56  4903    4  FR     32    14    25    2  1/00 CO DO MARRIOTT W
                2927 4761580                                                               MSND 0008 BLUE CLAY 0032 SHLE 0072
ER N    1  11   34-  423930   725 09/56  4903    4                                        MARRIOT W
                2925 4761565                                                               SAND 0008 BLUE CLAY 0033 SHLE 0071
ER N    1  11   34-  423930   705 12/70  2607   36  FR      9     5    27          DO    MACDERMID DON
                3838 4761610                          FR     23                            BRWN CLAY MSND 0008 GRVL 0009 BLUE CLAY
                                                                                           0023 GRVL 0027
ER N    1  11   34-  423960   705 03/70  2607   36  FR      8     2    17          DO    MACDERMID DON
                3634 4761600                                                               BRWN CLAY MSND 0005 BLUE CLAY 0008 GRVL
                                                                                           0009 BLUE CLAY 0017
ER N    1  12   34-  424600   715 10/66  2510    4        DRY                              FERGUSON W
                2930 4761575                                                               TPSL MSND 0007 BLUE CLAY 0020 GRVL CLAY
                                                                                           0029 BLCK SHLE 0044
ER N    1  12   34-  424606   715 10/66  2510    4  FR     30    10    33    1  5/00       FERGUSON W
                2929 4761565                                                               TPSL MSND 0007 BLUE CLAY 0020 GRVL CLAY
                                                                                           0026 GRVL 0029 BLCK SHLE 0034
ER N    1  12   34-  424607   715 10/66  2510    6  FR     22    10    13    3  8/00 DO    FERGUSON W
                2931 4761597                                                               TPSL CLAY 0007 BLUE CLAY 0020 BLCK MSND
                                                                                           GRVL 0029 LS   0022 02 ) BLCK SHLE 0040
ER N    1  13   34-  424900   730 11/49  2510    4  FR     20    15          1  4/00 ST DO ROSS R
                2932 4761575                                                               MSND 0006 CLAY 0018 HPAN 0020 SHLE 0021
ER N    1  13   34-  425165   720 08/71  2510    4  FR     32    14    25    5  2/00 ST DO STRAATMAN L
                3976 4761625                                                               BRWN TPSL 0002 YLLW CLAY MSND 0012 BLUE
                                                                                           CLAY 0025 BLCK HPAN 0032 BLCK SHLE 0034
ER N    1  13   34-  425190   720 12/74  5407    4  FR     33    13    15    6  2/30 ST DO STRAATMAN LEO
                4577 4761576                                                               BRWN TPSL 0002 YLLW CLAY 0010 BLUE CLAY
                                                                                           0024 BLCK HPAN CLAY 0030 BLCK HPAN 0033
                                                                                           BLCK SHLE ROCK 0035
ER N    1  14   34-  425370   720 02/71  2607   36  FR      6     3    17          DO    BOSCH W
                3867 4761600                                                               BRWN MSND 0011 BLUE CLAY 0016 MSND 0017
ER N    1  14   34-  425600   720 04/55  4516    4  SU     30     6    12    6       ST DO WORDSWORTH D
                2933 4761680                                                               CLAY 0030 HPAN 0032 ROCK 0033
ER N    1  16   34-  426909   755 11/74  5407    4  FR     71    25    68    2  2/00 ST DO BISSCHOP ANDY
                4575 4761551                                                               BRWN TPSL 0002 YLLW CLAY 0012 BLUE CLAY
                                                                                           0065 BLCK HPAN 0070 BLCK SHLE ROCK 0073
                                                                                           BLCK SHLE ROCK 0086
ER N    1  18   34-  428295   750 09/49  4516    4  FR     79    24          DO    CABLE C
                2934 4762045                                                               CLAY 0059 GRVL 0072 SHLE 0079
ER N    1  19   34-  428400   770 08/63  2510    4  SU     62     5    32    4  2/00 DO    ROSS D
                2935 4761600                                                               YLLW TPSL 0015 BLUE CLAY 0034 MSND MUCK
```

- CONTINUED -

MUNICIPALITY CONCESSION ETC	LOT	WELL NO	UTM EASTING NORTHING	ELEV FEET	DATE	DRILLER	CSG DIA INS	KIND OF WATER	WATER FOUND FEET	STAT LVL FEET	PUMP LVL FEET	TEST RATE GPM	TEST TIME HR/MN	WATER USE	OWNER/LOG/SCREEN DEPTHS IN FEET TO WHICH FORMATIONS EXTEND
WARWICK TOWNSHIP (CONTINUED....)															
															0036 BLUE CLAY 0062 (S 0059 02) HPAN 0064 BLCK SHLE 0066
ER N	1	19	34- 428480 3311 4761600	765	03/68	2510	4	SU	63	6	24	3	5/00	ST DO	ROSS DONALD YLLW TPSL CLAY 0015 BLUE CLAY 0054 CLAY MSND 0062 HPAN 0066 (S 0064 02) BLCK SHLE 0067
ER N	1	20	34- 429249 2936 4761550	775	07/55	2510		FR	84	20	30	5	1/00	CO	WILLIAMS J PRDG 0042 BLUE CLAY MSND 0060 CLAY GRVL 0070 BLUE CLAY 0082 HPAN 0084 BLCK ROCK 0085
ER N	1	21	34- 430100 2937 4761525	800	12/63	2510	4	SU	90	24	29	4	7/00	DO	LEGGATE B YLLW TPSL 0015 BLUE CLAY 0045 CLAY MSND 0050 BLUE CLAY 0089 HPAN 0098 (S 0093 02) BLCK SHLE 0105
ER N	1	24	34- 431430 2939 4761525	810	09/53	2510	4	FR	126	44	46	4	2/00	DO	WILLOUGHBY R TPSL MSND 0004 YLLW CLAY 0012 BLUE CLAY 0039 BLUE CLAY SNDS 0085 BLUE CLAY STNS 0125 HPAN SHLE 0130 BLCK SHLE 0135
ER N	1	24	34- 431950 2938 4761545	818	03/49	2510	4	FR FR	100 125	29		6	4/00	ST DO	EVANS C PRDG 0029 CLAY MSND 0042 CLAY 0080 CLAY MSND 0100 BLCK GRVL FSND 0115 CLAY 0120 BLCK GRVL 0129 BLCK SHLE 0134
ER N	1	25	34- 432325 2940 4761545	818	08/66	2510	4	FR	142	48	96	2	2/30	ST DO	SMALE W CLAY MSND 0011 YLLW CLAY 0018 BLUE CLAY 0054 GRVL CLAY 0057 BLUE CLAY 0127 BLUE CLAY MSND 0140 HPAN 0142 BLCK SHLE 0147
ER N	1	25	34- 432437 4418 4761531	815	03/74	2552	36	FR FR	5 20	5	30			DO	SMALE W BRWN CLAY 0006 BRWN SAND CLAY 0020 GREY SAND 0030
ER N	1	26	34- 430200 4482 4761276	820	05/74	5407	4	FR	121	34	36	5	3/15	ST	VANKESSEL MARTIN BRWN TPSL 0002 BRWN CLAY SAND 0015 BLUE CLAY 0025 BLCK SAND 0029 BLUE CLAY 0055 BLUE CLAY SAND 0070 BLUE CLAY 0120 BLCK HPAN 0123 BLCK SHLE RCCK 0125
ER N	1	26	34- 432820 4193 4761600	815	10/72	2510	4	FR FR	128 130	40	45	5	5/00	ST DO	KUSTERMANS A BRWN TPSL 0002 YLLW CLAY 0015 BLUE CLAY 0040 BLCK SAND 0045 BLUE CLAY 0125 BLCK HPAN 0133 (S 0128 02) BLCK SHLE 0134
ER N	1	27	34- 433815 2941 4761525	820	11/67	1903	4	FR	116	42	45	15	3/00	ST DO	VANKESSEL M CLAY 0008 MSND STNS 0012 CLAY 0093 HPAN 0116 BLCK SHLE 0121
ER N	1	28	34- 433945 2942 4761590	825	10/67	2510	4	FR	136	57	68	5	5/00	DO	PARKER R TPSL CLAY MSND 0032 MSND 0036 BLUE CLAY 0082 CLAY MSND 0090 BLUE CLAY MSND 0136 HPAN 0138 BLCK SHLE 0147
ER N	1	28	34- 434050 4115 4761500	825	08/72	1903	4								STRANG G BRWN SAND 0042 GREY HPAN STNS 0104 GREY CLAY SAND 0121 GREY HPAN STNS 0143
ER N	1	28	34- 434110 4116 4761520	825	09/72	1903	4	FR	146	68	68	12	4/25	DO	STRANG G BRWN CLAY 0010 BRWN SAND CLAY STNS 0146 BLCK SHLE 0162

```
ER N    1  28  34-  434150  825 06/70  1903   4  FR   179   80   90   2  4/25 DO   HARGREAVES ERIC
               3717 4761500                                                        GREY CLAY 0055 GREY MSND 0070 BLUE CLAY
                                                                                   0094 GREY HPAN STNS 0153 BLCK SHLE 0179
                                                                                   GREY SHLE 0183
ER N    1  29  34-  43486C  800 05/65  2510   4  FR   116   37   38   4  5/00 ST DO PARKER I
               2943 476150C                                                        TPSL MSND 0025 CLAY MSND 0054 BLUE CLAY
                                                                                   0115 (S   0113 02 ) HPAN 0118 BLCK SHLE
                                                                                   0120
ER N    1  29  34-  434970  80C 02/70  4903   4  FR   100   20   20  10  1/00 ST DO CONVENBURG P
               3643 4761700                                                        TPSL 0005 GRVL 0010 BLUE CLAY 0035 GRVL
                                                                                   0040 BLUE CLAY 0060 GRVL 0065 BLUE CLAY
                                                                                   009a GRVL 0100 BLCK SHLE 0105
ER N    1  29  34-  434975  800 06/67  2607  36  FR     6    6   14   2  2/00 ST DO PETERS J
               2944 4761625                                                        BRWN CLAY 0002 BRWN MSND 0015 FSND 0028
ER N    1  30  34-  435300  800 03/56  2510   4  FR    20   38   41   5  4/00 DO   VANDEREYK J
               2946 4761550                          SU   110                       FILL 0003 YLLW CLAY 0018 YLLW CLAY MSND
                                                                                   0020 YLLW MSND 0022 BLUE CLAY MSND 0040
                                                                                   FSND 0042 BLUE CLAY MSND 0110 HPAN 0112
                                                                                   BLCK SHLE 0114
ER N    1  30  34-  435650  800 02/55  2510   4  FR    65   65   75   5 15/00 ST DO HAWKEN L
               2945 4761550                          FR   113                       TPSL CLAY MSND 0014 BLUE CLAY 0040 BLUE
                                                     FR   134                       CLAY MSND 0065 FSND 0070 BLUE CLAY MSND
                                                                                   0113 MSND 0117 BLUE CLAY MSND 0134 HPAN
                                                                                   0136 BLCK SHLE 0140
ER N    2   3  34-  418818  760 05/74  5407              DRY                        VANDERHEYDEN J
               4431 4764206                                                        BRWN TPSL 0002 YLLW CLAY 0013 BLUE CLAY
                                                                                   0106 BLCK HPAN 0107 BLCK SHLE ROCK 0117
ER N    2   3  34-  418950  740 06/71  4504   4  SU    97                         VAN DER HEDEN J
               3905 4764050                                                        BRWN TPSL 0010 BLUE CLAY 0096 BLCK HPAN
                                                                                   0097 BLCK SHLE 0102
ER N    2   3  34-  418980  740 07/71  4504   4  FR    97   24   95   1  1/00      VAN DER HEDEN J
               3907 4764100                                                        BRWN TPSL 0010 BLUE CLAY 0096 BLCK HPAN
                                                                                   0097 BLCK SHLE 0104
ER N    2   4  34-  419030  740 07/69  2607  36  FR     9    9   55      1/00 DO   DEMERS H
               3499 4764230                                                        BRWN CLAY 0009 BLUE CLAY 0022 CLAY MSND
                                                                                   0026 BLUE CLAY 0044 CLAY MSND 0045 BLUE
                                                                                   CLAY 0055
ER N    2   9  34-  422750  730 08/68  1903   4  FR    60   12   18  10  3/00 DO   F DE BORGER AND SCN
               3381 4763450                                                        CLAY 0056 BLCK SHLE 0068
ER N    2  10  34-  423125  750 12/61  2510   4  FR    67   23   45   4  4/00 ST DO ONEIL G
               2947 4764200                                                        TPSL CLAY 0015 BLUE CLAY 0063 HPAN 0068
                                                                                   BLCK SHLE 0071
ER N    2  11  34-  423450  750 04/61  2510   4  FR    40   12   20   4  4/00 DO   MCCORMICK G
               2950 4764195                          FR    52                       YLLW CLAY 0010 BLUE CLAY 0038 BLUE CLAY
                                                                                   MSND 0042 BLUE CLAY 0052 HPAN 0058 BLCK
                                                                                   SHLE 0061
ER N    2  11  34-  423460  750 04/61  2510   4  FR    37   12                         MCCORMICK G
               2949 4764120                          FR    52                       TPSL CLAY 0010 BLUE CLAY 0037 CLAY MSND
                                                                                   0042 BLUE CLAY 0052 HPAN 0055 BLCK SHLE
                                                                                   0057
ER N    2  11  34-  423460  750 04/61  2510   4  FR    37   12                         MCCORMICK G
               2948 4764125                                                        TPSL CLAY 0010 BLUE CLAY 0037 CLAY MSND
                                                                                   0038 BLUE CLAY 0055 BLCK SHLE 0060
ER N    2  14  34-  425325  725 12/59  2510   4  FR    35   10   13   4  1/30 DO   GEERTS J
               2951 4764080                                                        TPSL CLAY 0012 MSND GRVL 0015 BLUE CLAY
                                                                                   0025 HPAN 0036 BLCK SHLE 0044
ER N    2  15  34-  426430  740 11/70  2607  36  FR     5    5   12          ST   CARIS MATHEW
               3811 4762950                                                        BRWN GRVL 0012
ER N    2  15  34-  426500  740 07/69  2510   4  SU    47    8   35   6  5/00 ST   CARIS MATHEW
               3511 4762900                                                        BRWN BLDR 0004 BLUE CLAY 0046 MSND MUCK
                                                                                   0047 MSND 0050 (S   0047 03 )
```

MUNICIPALITY CONCESSION ETC	LOT	WELL NO	UTM EASTING NORTHING	ELEV FEET	DATE	DRILLER	CSG DIA INS	KIND OF WATER	WATER FOUND FEET	STAT LVL FEET	PUMP LVL FEET	TEST RATE GPM	TEST TIME HR/MN	WATER USE	OWNER/LOG/SCREEN DEPTHS IN FEET TO WHICH FORMATIONS EXTEND
WARWICK TOWNSHIP (CONTINUED....)															
ER N	2 16	34- 2952	426850 4764055	728	12/59	2510	4	FR	33	10	21	4	8/00	DO	LUCKINS T C TPSL STNS CLAY 0012 CLAY MSND 0020 BLUE CLAY 0043 HPAN 0048
ER N	2 16	34- 2953	426850 4764100	728	04/61	2510	4	FR	39	10	13	5	7/00	DO	LUCKINS T C GRVL MSND 0009 BLUE CLAY 0038 HPAN 0044 BLCK SHLE 0046
ER N	2 17	34- 2954	427550 4763855	775	01/59	2510	4	SU	67	14	30	6	4/00	DO	HENDRICK H TPSL CLAY 0012 BLUE CLAY 0027 CLAY MSND 0035 BLUE CLAY 0059 HPAN 0069 (S 0066 04) BLCK SHLE 0072
ER N	2 19	34- 2956	428745 4764095	775	10/63	2510	4	SU	72	26	61	4	3/00	DO	BAIRD J TPSL CLAY 0015 BLUE CLAY 0030 CLAY MSND STNS 0045 BLUE CLAY 0068 HPAN 0072 BLCK MSND 0074 (S 0072 02)
ER N	2 24	34- 2957	431900 4763325	780	07/46	2510	6	FR	92	11	17	15	8/00	ST DO	BLAKE R CLAY 0012 FSND 0018 CLAY 0086 BLCK GRVL 0091 SHLE 0097
ER N	2 25	34- 3312	432150 4763830	790	02/68	2510	4	SU	95	17	27	5	4/00	DO	HALL HOMER YLLW TPSL 0015 BLUE CLAY MSND 0093 HPAN 0096 (S 0094 02) BLCK SHLE 0106
ER N	2 25	34- 2958	432200 4763800	780	10/52	4516	4	SU	93	27	50	5	10/00	ST DO	HALL R CLAY 0090 HPAN 0093 ROCK 0096
ER N	2 27	34- 3876	433540 4763920	800	04/71	2510	4	SU	86	13	16	6	2/00	ST DO	TIMMERMANS A BRWN TPSL 0002 YLLW CLAY 0015 BLUE CLAY MSND 0086 BLCK HPAN 0089 BLCK SHLE 0091
ER N	2 29	34- 2961	434695 4764025	800	08/64	2510	5	FR FR	27 31	20	32	2	3/00	ST DO	RODER A TPSL CLAY 0014 CLAY MSND 0027 MSND 0031 (S 0028 03) MSND CLAY 0032
ER N	2 29	34- 2960	434725 4764090	800	08/64	2510	4		DRY						RODER A YLLW TPSL 0014 CLAY MSND 0031 CLAY 0040 CLAY MSND 0070 CLAY 0140 LMSN 0141 CLAY 0148 LMSN 0150 CLAY 0165 LMSN 0195 SHLE 0197
ER N	2 29	34- 2959	434740 4764070	800	05/61	2510	3	FR	24	17	22	6	8/00	DO	RODER A TPSL MSND 0008 CLAY MSND 0024 MSND 0030 (S 0026 02) (S 0028 02) CLAY 0031
ER N	2 29	34- 3498	434750 4764050	830	06/69	2607	36	FR	20	17	30	15	4/00	ST DO	RODER A BRWN CLAY 0012 BLUE CLAY 0020 MSND 0032 BLUE CLAY 0037
ER N	2 29	34- 2963	434760 4764050	800	04/67	4741	6	FR	68	30	60	15	8/00	ST DO	RODERS TURKEY FARM PRDG 0005 BRWN CLAY 0032 CLAY MSND 0056 BLUE CLAY 0064 GREY MSND 0068 MSND 0072 (S 0069 03) MSND CLAY 0074
ER N	2 29	34- 2962	435025 4764060	820	09/64	2510	5	FR	72	16	76	2	10/00	ST DO	RODER A TPSL CLAY MSND 0014 MSND MUCK 0036 CLAY 0072 MSND 0076 (S 0072 04)
ER N	3 2	34- 2964	418350 4764315	736	01/61	2510	4	FR FR	100 109	42	80	3	7/00	DO	SHEPHERD E E TPSL CLAY 0015 BLUE CLAY 0097 HPAN GRVL 0107 HPAN 0111 BLCK SHLE 0120

```
ER N    3   3   34-  418650   750 07/54  4516   4  FR   169   51   55   4        ST DO ELLECKES O
                2965 4764350                                                            CLAY 0109 GRVL 0113
ER N    3   7   34-  421040   755 08/74  2901   4  SU    99   20   95   2  3/00 DO     LAIRD JIM
                4613 4765135                                                            BLCK TPSL 0001 BRWN HPAN SAND 0015 BLUE
ER N    3   9   34-  422145   750 04/64  2510   4  SU    89   40   61   4  6/00 DO     CLAY SAND 0099 BLCK SHLE 0115
                2966 4764450                                                            HUYBEN P
                                                                                        TPSL CLAY 0014 BLUE CLAY 0089 (S    0086
ER N    3   9   34-  422660   745 08/70  1916   4  FR    73   27   53   5  2/00 DO     02 ) MSND 0090 BLCK SHLE 0094
                3732 4764300                                                            HENDRICKY HENRY
                                                                                        GREY CLAY STNS 0003  RED CLAY 0010 GREY
                                                                                        CLAY 0045 GREY CLAY MSND STNS 0070 GREY
ER N    3  10   34-  423145   750 08/61  4516   4  FR    76   30   50   8  5/00 ST DO GRVL CLAY MSND 0073
                2967 4765450                                                            HARPER R
ER N    3  16   34-  426550   750 09/51  2510   4  FR    15   19   25   6  3/00 DO     BRWN CLAY 0015 BLUE CLAY 0076 GRVL 0080
                2968 4764260                          FR    49                          TANTON M
                                                                                        FILL 0002 GRVL TPSL 0005 YLLW CLAY 0015
                                                                                        BLUE CLAY FSND 0045 HPAN GRVL 0050 BLCK
                                                                                        SHLE 0053
ER N    3  16   34-  427000   750 07/73  5407   4  SU    54   28   40   6  3/30 ST     VOSSEN H
                4268 4764300                                                            BRWN GRVL CLAY 0008 BLUE CLAY 0025 BRWN
                                                                                        SAND 0032 BLUE CLAY 0048 BLCK HPAN 0056
                                                                                        BLCK SHLE ROCK 0068
ER N    3  16   34-  427050   750 11/63  4903   4  FR    52   15   20   4  2/00 ST DO VOSSEN H
                2969 4764300                                                            GRVL 0005 BLUE CLAY 0030 MSND 0040 HPAN
                                                                                        0050 BLCK SHLE 0053
ER N    3  17   34-  427190   725 10/62  2510   4  FR    54   16   32   3  4/00 DO     ROMBOUTS A
                2970 4764550                                                            TPSL CLAY 0010 CLAY MSND 0018 BLUE CLAY
                                                                                        0033 HPAN 0056 (S    0052 02 ) BLCK SHLE
                                                                                        0060
ER N    3  17   34-  427198   750 07/74  5407   4  FR    59   22   30   6  2/00 ST     ROMBOUTS ADRIAN
                4487 4764561                                                            BRWN TPSL 0002 YLLW CLAY 0015 BRWN SAND
                                                                                        0024 GREY CLAY SAND 0040 BLUE CLAY 0055
                                                                                        BLCK HPAN 0061 BLCK SHLE ROCK 0064
ER N    3  18   34-  428250   775 12/63  4903   4  FR    75   20   22   6  4/00 DO     VANBREE P
                2972 4764625                                                            GRVL 0030 BLUE CLAY 0040 MSND 0075 GRVL
                                                                                        0077
ER N    3  18   34-  428300   775 07/72  4903   4  FR    80   25   25   6  5/00 CO     WARWICK TWP
                4216 4765180                                                            TPSL 0005 GRVL 0050 BLUE CLAY 0077 GRVL
                                                                                        0080 SHLE 0082
ER N    3  18   34-  428300   775 11/63  4903   4  FR    75   15   25   5  2/00 ST DO GEORGE H
                2971 4765250                                                            PRDG 0028 MSND 0040 BLUE CLAY 0075 GRVL
                                                                                        0079 BLCK SHLE 0080
ER N    3  20   34-  429225   775 08/71  2510   4  FR    74   30   35   5  2/00 ST DO FEDDEMA W
                3976 4764675                                                            BRWN TPSL 0002 YLLW CLAY 0015 BLUE CLAY
                                                                                        0044 BLCK GRVL CLAY MSND 0073 BLCK HPAN
                                                                                        0074 BLCK SHLE 0081
ER N    3  20   34-  429545   775 07/40  2510   4  SU    73   20   30   4  4/00 ST     LUCAS I
                2973 4764325                                                            PRDG 0026 CLAY 0036 GRVL 0037 CLAY SAND
                                                                                        0070 HPAN 0073 BLCK SHLE 0090
ER N    3  21   34-  429200   775 07/48  2510   4  SU    71   16   21   4  3/00 ST DO MINER F
                2974 4763300                                                            CLAY 0015 CLAY MSND 0070 GRVL HPAN 0071
                                                                                        BLCK SHLE 0073
ER N    3  24   34-  431480   775 10/66  2607  36  FR    25   15   25   3  1/00 ST DO MINER R W
                2975 4764275                                                            BRWN CLAY 0010 BLUE CLAY 0025 FSND 0034
ER N    3  26   34-  433150   800 11/70  2607  36  FR     9    9   24   3        DO     VANAERT JOE
                3809 4764210                                                            BRWN CLAY 0004 MSND 0009 CLAY MSND 0024
ER N    3  26   34-  433185   800 07/74  5407   4  FR   101   20   26   6  2/15 ST     VANAERT JOE
                4488 4764155                                                            BRWN TPSL 0002 BRWN CLAY GRVL 0006 BLUE
                                                                                        CLAY 0034 GREY SAND 0039 BLUE CLAY 0084
                                                                                        GREY SAND 0090 BLUE CLAY 0100 BLCK HPAN
                                                                                        SAND 0103 BLCK SHLE ROCK 0107
```

MUNICIPALITY CONCESSION ETC	LOT	WELL NO	UTM EASTING NORTHING	ELEV FEET	DATE	DRILLER	CSG DIA INS	KIND OF WATER	WATER FOUND FEET	STAT LVL FEET	PUMP LVL FEET	TEST RATE GPM	TEST TIME HR/MN	WATER USE	OWNER/LOG/SCREEN DEPTHS IN FEET TO WHICH FORMATIONS EXTEND
WARWICK TOWNSHIP (CONTINUED....)															
ER N	3	26	34- 433200 4006 4764175	800	11/71	2607	36	FR	15	15	35			DO	VANAERT J YLLW GRVL 0003 GREY CLAY 0025 GREY QSND 0035
ER N	3	27	34- 433600 2976 4764340	800	09/64	2510	4	FR	100	22	22	4	6/00	ST DO	EASTMAN W TPSL MSND 0008 CLAY MSND 0045 CLAY 0092 HPAN 0102 (S 0097 02) BLCK SHLE 0106
ER N	3	28	34- 434025 2977 4765195	800	06/66	2510	4	FR	116	30	116	4	4/00	ST DO	RODER A TPSL CLAY MSND 0077 MSND 0086 CLAY MSND 0099 BLUE CLAY 0110 HPAN GRVL CLAY 0116 (S 0114 07) GREY SHLE 0127
FR N	3	30	34- 435500 2978 4764160	800	11/54	2510	4	FR	58	22	23	5	3/00	DO	AYRE W FILL 0002 TPSL CLAY 0016 BLUE CLAY 0030 BLUE CLAY MSND 0040 BLUE CLAY 0045 HPAN 0058 GRVL 0065
ER N	4	5	34- 419745 2979 4766900	743	09/52	4516	4	FR	95	50	60	5		DO	KERNOHAN V CLAY 0090 GRVL 0095 ROCK 0096
ER N	4	6	34- 420650 2980 4766290	750	05/46	4516	4	FR	26					DO	BRODIE D CLAY 0090 HPAN 0096
ER N	4	6	34- 420800 2981 4766895	743	07/60	4516	4	FR	90	45	50	8	2/00	ST DO	SITTER C BLUE CLAY 0090 GRVL 0093 ROCK 0094
ER N	4	9	34- 422550 2982 4765675	750	07/47	4516	4	FR	35	35				IR	CAMPBELL R CLAY 0069 GRVL 0071 SHLE 0075
ER N	4	11	34- 999999 3203 9999999		10/46	4516	4	FR						ST	VANCE W OBDN 0075 ROCK 0078
ER N	4	12	34- 424630 3694 4765690	755	05/70	2510	4	SU	79	40	49	6	2/00	DO	WOUTERS JOE BRWN TPSL 0002 YLLW CLAY 0012 BLUE CLAY 0075 BLCK HPAN 0079 BLCK SHLE 0081
ER N	4	13	34- 424950 2983 4765900	750	08/62	2510	4	FR	81	43	48	5	2/00	ST DO	FEDDEMA J TPSL CLAY MSND 0016 BLUE CLAY 0075 MSND 0084 BLCK SHLE 0086
ER N	4	15	34- 426420 2984 4766060	750	11/52	4516	4	FR	62	32	34	4	7/00	DO	LESTER A CLAY 0060 GRVL 0062 ROCK 0063
ER N	4	15	34- 426430 2985 4765650	750	12/60	4516		FR	43	20	35	2	/30	ST DO	VANHUIZEN R PRDG 0020 GRVL 0043 LMSN 0044
ER N	4	16	34- 426560 3313 4765770	745	07/68	2510	4	FR	46	20	48	3	2/00	ST DO	CABLE HOWARD YLLW TPSL CLAY 0016 BLUE CLAY 0022 MSND 0030 CLAY MSND 0045 HPAN 0046 BLCK SHLE 0051 GREY SHLE 0052 BLCK SHLE 0056
ER N	4	17	34- 427300 2986 4766850	750	10/64	1903	4	FR	126	19	38	5		DO	GILLILAND R CLAY 0022 GRVL 0023 CLAY 0058 BLCK SHLE 0112 GREY SHLE 0130
ER N	4	18	34- 428150 2988 4766775	750	09/52	4516	4	FR	65	29	35	2		ST DO	CABLE H PRDG 0030 CLAY 0060 GRVL 0063 SHLE 0066
ER N	4	18	34- 428309 2987 4765630	775	12/50	4516	4	FR	76	20		3		DO	CABLE F CLAY 0076 GRVL SHLE 0084
ER N	4	19	34- 428425 2989 4766250	750	11/67	1903	4	FR	60	10	10	15	2/00	DO	JANSEN J CLAY 0057 BLCK SHLE 0092
ER N	4	19	34- 428500 4225 4765700	775	08/72	2552	36	FR	22	22				ST	VEENS B BRWN CLAY 0006 BLUE CLAY 0022 SAND 0035

ER N	4	22	34- 430450 2990 4766825	768	09/59	2510	4	FR FR	22 75	22	36	3	2/30	DO	COREY N	TPSL GRVL 0006 MSND 0031 BLUE CLAY 0059 GRVL 0062 BLUE CLAY 0070 BLCK GRVL 0076 BLCK SHLE 0078
ER N	4	23	34- 431310 3440 4766850	770	04/69	2510	4	FR	50	19	50	2	3/00	ST DO	TANTON FRED	TPSL CLAY GRVL 0005 CLAY 0030 MSND CLAY 0033 CLAY 0050 MSND 0054 (S 0052 02)
ER N	4	24	34- 431900 2992 4766595	750	03/62	2510	4	SU	37	15	27	5	6/00	ST DO	RODER A	TPSL CLAY 0014 BLUE CLAY 0018 CLAY MSND 0020 BLUE CLAY 0037 GRVL 0039 (S 0037 02)
ER N	4	24	34- 432000 3706 4766550	780	06/70	2607	36	FR	18	16	45	4		DO	RODER ALLEN	BLUE CLAY 0015 GREY MSND 0019 QSND 0045
ER N	4	24	34- 432045 2991 4765800	775	12/48	2510	4	FR	80	FLW	8	6	4/00	ST DO	SITTER L	CLAY 0008 CLAY MSND 0073 HPAN 0080 BLCK SHLE 0082
ER N	4	25	34- 432600 3810 4766770	790	11/70	2607	36	FR	12	12				ST DO	STEPHENSON DONALD	BRWN CLAY 0006 MSND 0012 BLUE CLAY 0026
ER N	4	26	34- 432910 2993 4766745	800	06/62	4741	5	FR	96	20	20	14	12/00	ST DO	VEEKE A	BLUE CLAY 0096 BLCK GRVL 0098
ER N	4	27	34- 433500 4107 4766830	825	07/72	2510	4	FR	60	34	59	2	3/00	DO	EASTMAN C	PRDG 0005 BRWN SAND CLAY 0010 GREY SAND CLAY 0060 GREY SAND 0065 (S 0063 02)
ER N	4	27	34- 433525 2994 4766800	825	05/56	2510	2	FR	60	34		2	4/00	DO	EASTMAN W	YLLW CLAY MSND 0014 BLUE CLAY MSND 0040 MSND CLAY 0060 MSND 0070
ER N	4	27	34- 433750 2995 4766395	800	06/67	2510		FR	59	31	42	5	4/00	ST DO	EASTMAN A	TPSL CLAY MSND 0025 RED CLAY MSND 0053 GREY MSND 0061 (S 0059 02)
ER N	4	28	34- 433950 3617 4766590	830	01/70	2510	4	FR	66	50	51	4	2/00	ST	RIDLEY TOM	PRDG 0046 BRWN MSND CLAY 0066 BRWN MSND 0072 (S 0069 02)
ER N	4	29	34- 434605 2996 4766845	825	01/67	4741	5	FR FR	68 112	40	60	10	8/00	ST DO	KUSTERS D	BRWN CLAY 0032 BLUE CLAY SILT 0068 GREY MSND SILT 0073 BLUE CLAY SILT 0103 BLUE CLAY STNS 0112 CSND 0114
ER N	4	30	34- 435550 2997 4766650	825	03/63	2510	4	FR	51	40	52	2	4/00	ST DO	MCCHESNEY H	YLLW TPSL 0015 BLUE CLAY MSND 0035 CSND 0050 GREY MSND 0059 (S 0050 03)
ER N	4	30	34- 435560 2998 4766700	825	06/66	2510	4	FR	104	53	55	6	3/00	ST DO	MCCHESNEY H	YLLW TPSL 0014 BLUE CLAY 0030 CLAY MSND 0054 MSND 0063 CLAY MSND 0065 BLUE CLAY 0104 GRVL 0110 (S 0104 03)
ER N	5	2	34- 418490 3655 4767950	725	04/70	4504	4	FR	98	53	60	5	4/00	DO	VANDERHAYDEN A	BRWN TPSL 0012 BLUE CLAY 0067 BLCK HPAN 0096 BLCK SHLE 0100
ER N	5	2	34- 418525 2999 4767020	725	05/57	2510	4	FR	96	49	49	7	4/00	DO	WOODWARD C	TPSL CLAY 0013 BLUE CLAY 0089 HPAN 0096 BLCK SHLE 0097
ER N	5	3	34- 419125 3000 4767115	725	04/64	2510	4	FR	91	47	47	4	2/00	DO	MATUMENT H	YLLW TPSL 0015 BLUE CLAY 0090 HPAN 0105 (S 0100 02) BLCK SHLE 0110
ER N	5	7	34- 421075 3002 4768245	725	07/53	2510	4	FR	90	39		6	8/00	ST DO	HUCTWITH H	TPSL CLAY 0014 BLUE CLAY 0050 BLUE CLAY STNS 0070 BLUE CLAY 0083 HPAN 0092 BLCK SHLE 0098 (S 0094 04)
ER N	5	7	34- 421350 3001 4766997	750	06/53	2510	4	FR	65	29	82	6	4/00	ST DO	HUCTWITH H	TPSL CLAY 0014 BLUE CLAY 0082 BLCK SHLE GRVL 0085 HPAN 0086 BLCK SHLE 0088

MUNICIPALITY CONCESSION ETC	LOT	WELL NO	UTM EASTING NORTHING	ELEV FEET	DATE	DRILLER	CSG DIA INS	KIND OF WATER	WATER FOUND FEET	STAT LVL FEET	PUMP LVL FEET	TEST RATE GPM	TEST TIME HR/MN	WATER USE	OWNER/LOG/SCREEN DEPTHS IN FEET TO WHICH FORMATIONS EXTEND
WARWICK TOWNSHIP (CONTINUED....)															
ER N	5 11		34- 423600 3003 4767245	740	07/67	2510	7	FR	72	19	30	6	10/00	DO	HOCTWITH H TPSL CLAY 0018 BLUE CLAY 0072 (S 0069 03) HPAN MUCK 0074 BLCK SHLE 0080
ER N	5 12		34- 424500 3005 4767010	750	12/67	1903	4	FR	65	30	35	15	2/00	ST DO	VANLUY A CLAY 0060 HPAN 0064 BLCK SHLE 0092
ER N	5 12		34- 424600 3004 4767895	750	12/67	1903	4	FR	230	70	80	1	2/00	DO	WOUTER J CLAY 0058 HPAN 0068 BLCK SHLE 0122 GREY SHLE 0232
ER N	5 13		34- 425200 3007 4767145	756	06/55	4516	4	FR	70	40	60	8		ST	VANCE E CLAY 0070 HPAN 0076 ROCK 0077
ER N	5 14		34- 425680 3009 4767075	750	01/60	2510	4	FR	32						WARREN A TPSL CLAY 0015 BLUE CLAY 0032 CLAY MSND 0060 GRVL MUCK 0065 HPAN 0073 BLCK SHLE 0078
ER N	5 14		34- 425765 3008 4767050	756	01/60	2510	4	FR	48						WARREN A TPSL CLAY 0015 BLUE CLAY 0048 CLAY MSND 0050 BLUE CLAY 0063 HPAN 0073 BLCK SHLE 0089
ER N	5 14		34- 425810 3006 4767060	756	11/67	4903	4	FR FR	65 69	25	30	5	/30	ST DO	ROSS G TPSL 0005 BLUE CLAY 0050 GRVL 0051 BLUE CLAY 0065 GRVL 0070
ER N	5 15		34- 425950 3010 4766980	756	04/49	4516	4	FR	62	12				DO	HAIR K CLAY 0050 GRVL 0059 HPAN 0062
ER N	5 18		34- 428280 3012 4767945	750	11/60	2510	4	FR	63	18	20	4	3/00	DO	HALL J TPSL GRVL 0008 BLUE CLAY 0022 GRVL 0023 MSND CLAY 0040 BLUE CLAY 0057 MSND 0060 HPAN 0065 BLCK SHLE 0070
ER N	5 18		34- 428325 3011 4766960	750	06/51	4516	4	FR	66	16				DO	CABLE A PROG 0015 CLAY 0047 ROCK 0066
ER N	5 19		34- 428400 3013 4767000	750	12/53	2510	7	FR	59	20	24	15	6/00	DO	HAIR K TPSL 0003 GRVL 0008 BLUE CLAY 0042 BLUE CLAY MSND 0057 HPAN 0062 BLCK SHLE 0113 LMSN 0114 LMSN SHLE 0196 GREY SHLE 0300
ER N	5 19		34- 428400 3014 4767050	750	12/63	4903		FR	59	20	22	6	4/00	DO	VANBREE A PROG 0020 GRVL 0059 BLCK ROCK 0060
ER N	5 19		34- 428413 4481 4767847	770	05/74	5407	4	FR	62	24	36	5	2/00	DO	CABLE CLARENCE BRWN TPSL 0002 YLLW CLAY 0013 BLUE CLAY 0039 BRWN SAND 0040 BLUE CLAY 0062 BLCK HPAN 0065 BLCK SHLE ROCK 0069
ER N	5 20		34- 429450 3314 4766950	765	07/68	2510	4	FR	48	6	50	2	5/00	DO	VAUGHAN ROBERT YLLW TPSL CLAY 0015 BLUE CLAY 0040 MSND CLAY 0042 MSND 0050 (S 0048 02) BLCK SHLE 0056
ER N	5 21		34- 430163 4422 4768248	760	07/73	2644	4	FR	54	9	29	40	24/00		M O E CSND GRVL 0011 BLUE CLAY 0019 GRVL 0024 BLUE CLAY 0026 GRVL 0032 BLUE CLAY 0045 GREY SILT 0054 GRVL MUCK 0057 (S 0056 05) BLCK SHLE 0058 BLCK SHLE 0076
ER N	5 21		34- 430175 3015 4768100	760	10/63	2510		FR	41	6	14	4	2/30	DO	EVANS M PROG 0010 CLAY MSND 0041 HPAN 0042 MSND

- CONTINUED -

```
                                                                                                                  0058 (S   0054 02 ) CSND SHLE 0060 BLCK
                                                                                                                  SHLE 0063
ER N    5  21   34-  430181   76C 06/74  4741   5  FR    70   22   65    4 14/00 ST   VANDERKANT MARTIN
                4466 4767915                                                              TPSL 0001 GRVL 0008 BLUE CLAY 0014 GREY
                                                                                          FSND SILT 0036 GREY FSND SILT CLAY 0042
                                                                                          BLUE CLAY SAND 0068 RCCK 0070
ER N    5  21   34-  430209   76C 06/73  2644   6  FR    54   13   53   40 23/50       M O L
                4421 4768256                                                              CSND GRVL 0011 BLUE CLAY 0019 GRVL 0024
                                                                                          BLUE CLAY 0026 GRVL 0032 BLUE CLAY 0045
                                                                                          GREY SILT 0054 GRVL MUCK 0057 (S   0056
                                                                                          05 ) BLCK SHLE 0058 BLCK SHLE 0076
ER N    5  22   34-  430245   768 11/55  2510   4  FR    64   14   21    2  4/00 DO   EDLINGTON J
                3017 4766925                                                              TPSL CLAY MSND 0014 BLUE CLAY MSND 0040
                                                                                          BLUE CLAY 0062 HPAN 0066
ER N    5  22   34-  430250   768 11/55  2510   4  FR    63   28   74                  EDLINGTON J
                3016 4766960                                                              PRDG 0014 BLUE CLAY MSND 0062 HPAN 0074
                                                                                          BLCK SHLE 0090
ER N    5  22   34-  430250   768 05/69  2510   4  FR    49   16   20    4  3/00 DO   BRITTAN HENRY
                3468 4767020                                                              TPSL CLAY MSND 0030 CLAY 0044 GRVL CLAY
                                                                                          0049 BLCK GRVL 0054 (S   0049 04 )
ER N    5  22   34-  430293   760 07/73  2644   6  FR    65    8   50   22  2/00       M O E
                4424 4767597                                                              STNS GRVL 0005 SAND 0014 GREY CLAY 0048
                                                                                          GRVL MUCK 0051 CLAY SILT GRVL 0060 BLCK
                                                                                          SHLE 0084 GREY SHLE 0085
ER N    5  22   34-  430304   760 07/73  2644   6  FR    60   12   45   40 30/00       M O E
                4423 4767613                                                              STNS GRVL 0005 GREY SAND 0014 GREY CLAY
                                                                                          SAND 0043 GREY SILT 0048 GREY CLAY 0058
                                                                                          GRVL 0060 BLCK SHLE 0084 (S   0060 05 )
                                                                                          GREY SHLE 0085
ER N    5  23   34-  431250   775 08/63  2510   4  FR    42   20                       DUNLOP A
                3018 4766940                                  FR    78                    YLLW CLAY 0012 BLUE CLAY MSND 0042 FSND
                                                                                          CLAY 0065 HPAN 0078 BLCK GRVL FSND 0080
                                                                                          BLCK SHLE 0090
ER N    5  23   34-  431300   775 08/63  2510   4  FR    80   21   42    6  7/00 DO   DUNLOP R
                3019 4766950                                                              TPSL CLAY 0012 BLUE CLAY STNS 0030 BLUE
                                                                                          CLAY MSND 0042 FSND CLAY 0065 HPAN 0078
                                                                                          GRVL CLAY MSND 0081 BLCK SHLE 0083
ER N    5  24   34-  432000   775 12/69  4504   4  FR    62    8   40    5  2/15 CO   THUSS PETER
                3591 4767760                                                              TPSL 0010 BLUE CLAY 0060 BLCK GRVL 0064
ER N    5  24   34-  432050   76C 10/68  2510   4  FR    61    7   13    6  3/00 DO   ROMBOUTS PETER
                3376 4768220                                                              YLLW TPSL CLAY 0014 BLUE CLAY MSND 0057
                                                                                          HPAN CLAY 0060 HPAN 0062 BLCK SHLE 0065
ER N    5  25   34-  432150   770 06/70  2607  36  FR    22   18   27    1        DO   MCKENZIE JAMES
                3698 4767570                                                              BRWN CLAY 0010 BLUE CLAY 0022 GREY MSND
                                                                                          0027
ER N    5  25   34-  432156   78C 02/74  5407   4  FR    77   19   30    5  3/00 DO   ST WILLIBRORD CR UNI
                4400 4767628                                                              BRWN TPSL 0002 YLLW CLAY GRVL 0015 BLUE
                                                                                          CLAY SAND 0075 BLCK HPAN 0077 BLCK SHLE
                                                                                          0085
ER N    5  27   34-  433660   825 01/70  2510   4  FR    67   37   50    4  3/00 ST DO EASTMAN ARNOLD
                3618 4766980                                                              YLLW MSND CLAY 0012 GREY MSND CLAY 0067
                                                                                          GREY MSND 0072 (S   0069 02 )
ER N    5  27   34-  433874   820 08/73  2644   6  FR   148   35   69  100 72/00 MU   M O E
                4425 4767655                                                              SAND MUCK 0006 SAND 0032 SAND CLAY 0036
                                                                                          GRVL 0043 SAND MUCK 0055 GREY SILT 0059
                                                                                          SAND MUCK 0085 GREY CLAY 0113 BLCK SHLE
                                                                                          0115 GREY SAND CLAY STNS 0142 GRVL 0144
                                                                                          GREY SHLE 0148 GREY LMSN 0158
ER N    5  28   34-  434040   820 03/74  5407   4  FR    55   38   39    6  2/00 ST DO ROMBOUTS T
                4417 4768023                                                              BRWN GRVL 0002 YLLW CLAY 0012 BLUE CLAY
                                                                                          0028 BRWN SAND 0055 GREY SAND 0060 (S
```

MUNICIPALITY CONCESSION ETC	LOT	WELL NO	UTM EASTING NORTHING	ELEV FEET	DATE	DRILLER	CSG DIA INS	KIND OF WATER	WATER FOUND FEET	STAT LVL FEET	PUMP LVL FEET	TEST RATE GPM	TEST TIME HR/MN	WATER USE	OWNER/LOG/SCREEN DEPTHS IN FEET TO WHICH FORMATIONS EXTEND
WARWICK TOWNSHIP (CONTINUED....)															
ER N	5	29	34- 435051 4408 4766944	825	01/74	4741	5	FR	115	45	48	10	4/30	ST DO	0056 02) FAULDS E TPSL 0003 BRWN CLAY 0008 BLUE CLAY STNS 0019 RED SAND 0046 BLUE CLAY 0081 SAND SILT 0107 BRWN SAND 0115 BRWN SAND GRVL 0122 (S 0119 03)
ER N	6	2	34- 418530 3652 4768430	725	05/70	4504		FR	99	63	63	5	5/30	DO	VANDENEYNDE J BRWN TPSL 0012 BLUE CLAY 0098 BLCK HPAN 0099 BLCK SHLE 0103
ER N	6	4	34- 419550 3020 4769610	725	09/64	2510	4	FR	102	80	107	1	2/00		DARE P YLLW TPSL 0014 BLUE CLAY 0102 HPAN 0104 BLCK SHLE 0107
ER N	6	4	34- 419565 3021 4769625	725	09/64	2510	4	FR	104	80	90	4	4/00	ST DO	DARE P YLLW TPSL 0014 BLUE CLAY 0102 HPAN 0105 BLCK SHLE 0115
ER N	6	7	34- 421125 3022 4769670	725	09/66	1206	4	FR	98	74	77	5	2/00	ST DO	KERNOHAN E TPSL 0001 YLLW CLAY 0020 GREY CLAY 0056 GRVL 0060 GREY CLAY 0080 GRVL 0083 GREY CLAY 0097 SHLE 0109
ER N	6	8	34- 421900 4071 4769600	725	01/72	2510	4	FR	91	58	59	6	2/30	ST	LOGAN D BRWN TPSL 0002 YLLW CLAY 0014 BLUE CLAY 0090 BLCK HPAN 0091 BLCK SHLE 0095
ER N	6	9	34- 422800 3023 4769660	745	06/49	2510	4	FR	98	60	70	5	6/00	PS	SCHOOL SECTION NO 14 CLAY 0055 BLCK GRVL MSND 0064 CLAY 0091 HPAN 0098 BLCK SHLE 0103
ER N	6	16	34- 426860 3024 4769400	775	05/58	4516	4	FR	100	45	65	5		ST DO	BEAUDOIN K CLAY 0070 GRVL 0073 CLAY 0100 HPAN 0108 SHLE 0110
ER N	6	17	34- 427450 3026 4769520	775	09/55	2510	4	FR	111	47	48	2	4/00	DO	BOERE J PRDG 0049 BLUE CLAY 0068 BLUE CLAY STNS MSND 0077 BLUE CLAY 0100 BLCK SHLE STNS CLAY 0104 BLUE CLAY 0111 HPAN 0115 BLCK SHLE 0117
ER N	6	17	34- 427700 3025 4769625	775	02/54	2510	6	FR	110	40	80	2	5/00	PS	SEPARATE SCHOOL TPSL CLAY 0014 BLUE CLAY 0064 CLAY STNS MSND 0072 BLUE CLAY 0094 BLCK SHLE STNS CLAY 0098 BLUE CLAY 0107 HPAN 0112 BLCK SHLE 0120
ER N	6	18	34- 428050 3027 4769600	775	01/59	2510	4	FR	106	37	38	6	3/00	DO	KOOLEN J CLAY MSND 0013 BLUE CLAY 0050 CLAY GRVL 0052 BLUE CLAY 0090 HPAN 0108 (S 0101 02) BLCK SHLE 0112
ER N	6	19	34- 428745 3028 4768950	770	02/54	2510	4	FR	54	28		3	2/00	DO	MCPHERSON K TPSL CLAY 0014 BLUE CLAY 0054 GRVL MSND 0055 (S 0054 01) CLAY GRVL 0058
ER N	6	21	34- 430075 3029 4769325	775	12/46	2510	4	FR	43	25		6	4/00	ST DO	EASTMAN L CLAY 0043 GRVL 0049 CLAY 0050
ER N	6	22	34- 430810 3908 4769390	775	05/71	4504	4	FR	34	14	18	3	2/00	DO	JOHNSON M BRWN TPSL 0010 BLUE CLAY 0032 GREY MSND 0033 GRVL 0034

ER N	6	24	34- 3032	431845 4768860	750	06/58	2510	6	FR	42	6	31	24	5/00 CO	RODER A GRVL 0007 BLUE CLAY 0042 MSND GRVL 0047 (S 0043 02) (S 0045 02)
ER N	6	24	34- 3030	432045 4768650	750	01/55	2510	4	FR FR FR FR FR	4 12 15 52 63	7	22	5	7/00 CO	HAWKEN L TPSL 0004 GRVL 0006 YLLW CLAY MSND 0012 MSND 0015 BLUE CLAY MSND FSND 0025 BLUE CLAY 0035 MSND CLAY 0054 FSND 0055 HPAN GRVL 0063 BLCK GRVL 0067
ER N	6	24	34- 3033	432050 4768350	750	09/59	2510	4	FR	62	7	32	4	4/00 CO	ARKUNA MACHINE SHOP TPSL CLAY 0010 CLAY MSND 0029 BLUE CLAY 0057 HPAN 0060 BLCK SHLE 0063
ER N	6	24	34- 3031	432050 4768700	750	02/57	2510	4	FR FR FR	50 70 71	18	40	5	4/00 IN	BROWN F FILL MSND 0006 YLLW CLAY MSND 0015 BLUE CLAY MSND 0050 MSND 0060 HPAN MSND 0070 MSND 0071 LMSN 0072 GREY SHLE 0073
ER N	6	27	34- 3034	433700 4768575	800	01/55	2510	4	FR	39	30	33	2	10/00 ST DO	DUNLOP W YLLW CLAY 0025 BLUE CLAY 0039 MSND 0046 YLLW CLAY 0047
ER N	6	28	34- 4387	433950 4768400	800	12/73	5407	4	FR	85	39	40	6	2/30 DO	HEYBLOM A BRWN TPSL 0002 YLLW CLAY 0010 BRWN SAND 0035 GREY SAND CLAY 0084 GREY SAND 0089 (S 0084 02)
ER N	6	30	34- 3035	435130 4768325	800	05/53	4516	4	FR	90	30	40	3	3/00 ST DO	BUTLER W CLAY 0090 MSND GRVL 0120
ER N	7	3	34- 4571	418782 4769858	710	10/74	5407	4	FR	91	76	84	2	3/00 ST DO	ANDRISH MIKE BRWN TPSL 0002 YLLW CLAY 0015 BLUE CLAY 0091 BLCK HPAN 0098 BLCK SHLE ROCK 0107
ER N	7	3	34- 3744	418840 4769840	720	08/70	2901	5	FR	97	73	98	2	4/00 ST DO	ANDRIASH M BRWN TPSL 0002 YLLW HPAN 0014 BLUE CLAY 0090 BLCK GRVL 0092 BLCK ROCK 0106
ER N	7	4	34- 3036	419360 4769775	725	12/55	2510	4	FR	106	74	75	4	4/00 DO	KERNOHAN G TPSL CLAY 0012 BLUE CLAY 0100 HPAN 0107 BLCK SHLE 0109
ER N	7	4	34- 4519	419676 4769878	730	08/74	5407	4		DRY					HENDRICKX JOHN BRWN TPSL 0002 YLLW CLAY 0015 BLUE CLAY 0101 BLCK HPAN 0102 BLCK SHLE ROCK 0118
ER N	7	4	34- 4521	419767 4769969	730	09/74	5407	4	FR	104	86	87	6	2/15 ST DO	HENDRICKX JOHN BRWN TPSL 0002 YLLW CLAY 0015 BLUE CLAY 0102 BLCK HPAN 0108 (S 0104 02) BLCK SHLE ROCK 0111
ER N	7	5	34- 3037	420100 4769875	725	05/54	2510	4	FR	98	68		3	2/30 ST DO	LEVITT G TPSL CLAY 0012 BLUE CLAY 0096 HPAN 0102 (S 0098 04) BLCK SHLE 0106
ER N	7	5	34- 3038	420275 4769795	725	11/61	2619	4	FR	125	40	60	5	3/00 ST DO	BOS K BRWN CLAY 0010 BLUE CLAY 0040 GREY MSND 0100 BLCK SHLE 0125
ER N	7	6	34- 4429	420915 4769792	733	04/74	5407	4	FR	97	76	77	5	4/00 DO	WEVER I BRWN TPSL 0002 YLLW CLAY 0014 BLUE CLAY 0074 GREY LMSN 0076 BLUE CLAY 0097 BLCK HPAN 0101 BLCK SHLE 0104
ER N	7	7	34- 3875	421060 4770200	740	04/71	2510	4	FR	115	73	79	5	1/30 DO	EMERY LARRY PRDR 0062 BLUE CLAY 0100 BLCK HPAN 0112 BLCK SHLE 0115
ER N	7	8	34- 4428	422086 4769794	750	03/74	5407	4	FR	100	66	74	6	2/00 DO	CHURCHMAN R YLLW CLAY 0012 BLUE CLAY 0096 BLCK HPAN 0100 BLCK HPAN 0105
ER N	7	10	34- 3039	422950 4769825	745	12/51	2510	4	FR	102	56	95	2	3/00 ST DO	CATT E FILL 0002 YLLW CLAY 0014 BLUE CLAY 0087 HPAN 0102 BLCK SHLE 0106

MUNICIPALITY CONCESSION ETC	LOT	WELL NO	UTM EASTING NORTHING	ELEV FEET	DATE	DRILLER	CSG DIA INS	KIND OF WATER	WATER FOUND FEET	STAT LVL FEET	PUMP LVL FEET	TEST RATE GPM	TEST TIME HR/MN	WATER USE	OWNER/LOG/SCREEN DEPTHS IN FEET TO WHICH FORMATIONS EXTEND
WARWICK TOWNSHIP		(CONTINUED....)													
ER N	7 10	34- 3040	422960 4769845	745	11/59	2510	4	FR	95	70	75	2	5/00	DO	CATT E TPSL CLAY 0012 BLUE CLAY 0087 GRVL 0089 BLUE CLAY 0092 BLCK GRVL 0102 (S 0094 04) BLCK SHLE 0104
ER N	7 12	34- 3041	424250 4769795	750	01/65	2510	4	SU	89	44	48	5	10/00	ST DO	LEVITT BROS TPSL CLAY 0015 BLUE CLAY 0040 GRVL 0042 CLAY 0076 (S 0068 01) HPAN 0090 BLCK SHLE 0102
ER N	7 12	34- 3815	424570 4769760	752	09/70	2901	5	SU	83	10	48	3	4/00	ST DO	STEWART I BRWN FILL 0003 YLLW HPAN STNS 0010 BLUE CLAY 0083 LMSN 0085 BLCK ROCK 0099
ER N	7 12	34- 4485	424698 4770852	755	06/74	5407	4	FR	87	48	50	5	2/00	DO	VANLUY AUGUST BRWN SAND 0002 YLLW CLAY 0012 BLUE CLAY 0084 BLCK HPAN 0092 BLCK SHLE ROCK 0095
ER N	7 14	34- 3042	425900 4769750	760	11/66	2510	4	FR	94	37	38	5	4/00	ST DO	CATES L YLLW TPSL 0015 BLUE CLAY 0056 CLAY 0093 HPAN 0096 BLCK SHLE 0097
ER N	7 15	34- 3043	426350 4769700	775	06/50	2510	4	FR	103	50		3	4/00	ST DO	MATHEWS J YLLW CLAY 0010 BLUE CLAY 0056 GRVL 0060 BLUE CLAY 0095 HPAN GRVL CLAY 0103 ROCK 0109
ER N	7 16	34- 3044	427150 4769875	775	06/50	2510	4	FR	65	20	40	3	4/00	ST DO	HALL E YLLW CLAY 0010 BLUE CLAY 0065 CSND 0067 BLUE CLAY 0073 (S 0067 03)
ER N	7 18	34- 3045	428010 4770100	770	08/59	4516	4	FR	99	30	45	5	2/00	CO DO	CUNDICK F CLAY 0095 GRVL 0099
ER N	8 4	34- 3046	419675 4772200	725	06/48	2510	4	FR	102						BANNISTER C CLAY 0090 HPAN 0102
ER N	8 8	34- 3047	421950 4771575	725	07/49	4516	4	FR	102	37		4		DO	EASTMAN L CLAY 0095 HPAN 0100 SHLE 0105
ER N	8 9	34- 4532	422240 4771517	730	07/74	2901	4	FR	107	35	85	8	2/00	ST DO	GOODHAND GARY BLCK TPSL 0001 BRWN HPAN SAND 0013 BLUE CLAY SAND 0107 BLCK SHLE 0120
ER S	1 7	34- 3049	421460 4761410	725	08/62	2510	4	FR	54	22	34	3	6/00	DO	DANN L TPSL CLAY 0014 CLAY MSND 0018 BLUE CLAY 0054 (S 0048 02) MSND 0055 BLCK SHLE 0058
ER S	1 7	34- 3048	421500 4761495	725	08/62	2510	4		DRY						DANN L TPSL CLAY 0014 CLAY MSND 0018 BLUE CLAY 0054 HPAN MSND 0055 ROCK 0058
ER S	1 8	34- 3538	421750 4761470	720	08/69	2510	4	FR	51	18	55	1	2/00	DO	TOMLINSON GEORGE BRWN TPSL 0002 YLLW CLAY 0010 BRWN MSND MUCK 0018 BLUE CLAY 0040 BLCK MSND CLAY 0048 BLCK HPAN 0052 (S 0048 02) BLCK SHLE 0055
ER S	1 8	34- 3540	421800 4761470	720	08/69	2510	4	FR	51	18	58	1	3/00	DO	FLESCHER ERIC BRWN TPSL 0002 YLLW CLAY 0010 GREY MSND CLAY 0016 BLCK HPAN 0052 BLCK SHLE 0058
ER S	1 8	34- 4389	421900 4760320	695	12/73	5407			DRY						DEW G BRWN TPSL 0002 YLLW CLAY SAND 0008 BLUE

- CONTINUED -

ER S	1	8	34← 421939 4413 4760421	694	02/74	5407			DRY					CLAY 0035 BLCK HPAN CLAY 0040 BLCK SHLE ROCK 0050 PEMBLETON G BRWN TPSL 0002 YLLW CLAY 0008 BLUE CLAY 0032 BLCK HPAN CLAY SILT 0039 BLCK SHLE 0045
ER S	1	8	34← 421950 4390 4760350	695	12/73	5407	4	FR	25	8	16	6	2/30 DO	DEW R BRWN TPSL 0002 BLUE CLAY SAND 0008 YLLW CLAY 0025 BLCK HPAN 0041 (S 0031 02) BLCK SHLE ROCK 0042
ER S	1	8	34← 421951 4414 4760435	695	02/74	5407	4	FR	33	8	34	1	3/00 DO	PEMBLETON G BRWN TPSL 0002 YLLW CLAY 0008 BLUE CLAY 0033 (S 0030 02) BLCK HPAN 0034
ER S	1	8	34← 422000 4388 4760230	695	12/73	5407			DRY					VIRTANNE L BRWN TPSL 0002 YLLW CLAY SAND 0008 BLUE CLAY 0037 BLCK HPAN 0039 BLCK SHLE ROCK 0048
ER S	1	8	34← 422000 3855 4760350	690	01/71	4903	4	FR	40	8	25	3	3/00 DO	DEJAGER A M TPSL 0004 MSND 0007 GREY CLAY 0012 BLUE CLAY 0035 GRVL 0040 SHLE 0043
ER S	1	8	34← 422000 3050 4761490	735	06/54	2510	4	FR	40	17	20	5	6/00 DO	COOK S TPSL CLAY 0008 MSND 0011 BLUE CLAY 0033 HPAN STNS SHLE 0040 BLCK GRVL 0053 BLCK SHLE 0060
ER S	1	8	34← 422030 4335 4760290	695	09/73	2901	4	FR	37	10	38	5	2/00 DO	WILLIAMS I BLCK TPSL 0002 RED FSND 0006 BRWN HPAN CSND 0014 BLUE CLAY CSND 0037 BLCK ROCK 0043
ER S	1	8	34← 422050 3899 4760300	690	02/71	2510	4	FR	39	7	14	3	2/00 DO	MARRIOT WILFRED BRWN TPSL 0002 YLLW CLAY 0008 BLUE CLAY 0032 BLCK HPAN 0040 BLCK SHLE 0042
ER S	1	8	34← 422060 4027 4760350	698	09/71	1916	4	FR	35	18	22	5	2/00 DO	JANES P YLLW CLAY STNS 0008 GREY MSND 0034 BLCK GRVL MSND 0036 BLCK GRVL MSND 0037
ER S	1	8	34← 422080 3642 4760360	690	02/70	4903	4	FR	38	8	10	4	1/00 DO	WILLIAMS A TPSL 0005 RED MSND 0010 BLUE CLAY 0030 GRVL 0038 BLCK SHLE 0040
ER S	1	8	34← 422100 3051 4760160	700	05/55	2510	4	FR	32	18	30	4	3/00 DO	BLAKE H R MSND TPSL 0004 YLLW CLAY 0012 BLUE CLAY 0036 BLCK SHLE 0038
ER S	1	8	34← 422100 3943 4760450	698	08/71	1206		FR	35					WILLIAMS A TPSL 0001 YLLW CLAY MSND 0015 GREY CLAY MSND 0035 BLCK MSND 0036 GREY ROCK 0050
ER S	1	8	34← 422170 4336 4760350	695	09/73	2901			DRY					WILLIAMS A BLCK TPSL 0002 RED FSND 0006 BRWN HPAN CSND 0012 BLUE CLAY CSND 0039 BLCK SHLE 0051
ER S	1	9	34← 422150 4337 4760410	695	09/73	2901	4	FR	37	10	37	4	2/00 DO	WILLIAMS A BLCK TPSL 0002 RED FSND 0006 BRWN HPAN CSND 0013 BLUE CLAY CSND 0037 BLCK SHLE 0043
ER S	1	9	34← 422150 3060 4761480	700	08/65	2510	4	FR	45	8	48	2	2/00 PS	WARWICK BALL PARK TPSL CLAY 0006 MSND 0013 BLUE CLAY 0045 (S 0043 02) BLCK GRVL 0048 BLCK SHLE 0054
ER S	1	9	34← 422175 3944 4760450	698	09/71	1206		FR	30	10	30	2	/45	WILLIAMS A TPSL 0001 YLLW CLAY MSND 0010 YLLW CLAY MSND STNS 0015 GREY CLAY MSND 0030 BLCK FSND CSND 0033 GREY ROCK 0037

MUNICIPALITY CONCESSION ETC	LOT	WELL NO	UTM EASTING NORTHING	ELEV FEET	DATE	DRILLER	CSG DIA INS	KIND OF WATER	WATER FOUND FEET	STAT LVL FEET	PUMP LVL FEET	TEST RATE GPM	TEST TIME HR/MN	WATER USE	OWNER/LOG/SCREEN DEPTHS IN FEET TO WHICH FORMATIONS EXTEND
WARWICK TOWNSHIP (CONTINUED....)															
ER S	1 9	34- 3058	422250 4760625	700	09/63	4903	4	FR	25	10	20	5	4/00	DO	WILLIAMS A MSND 0008 BLUE CLAY 0025 GRVL 0030
ER S	1 9	34- 3052	422300 4761450	740	03/59	2402	7		DRY						DHO MSND 0004 CLAY 0036 BLCK SHLE 0072
ER S	1 9	34- 4412	422305 4760480	692	02/74	5407	4	FR	33	9	20	4	2/00	DO	CORNELIES E BRWN TPSL 0002 YLLW CLAY SAND 0008 BLUE CLAY 0030 BLCK SAND SILT CLAY 0033 (S 0031 02) BLCK SAND 0034 BLCK SAND CLAY 0035
ER S	1 9	34- 4411	422328 4760510	692	02/74	5407			DRY						CORNELIES E BRWN TPSL 0002 YLLW CLAY SAND 0008 BLUE CLAY 0030 BLCK SAND SILT CLAY 0039 BLCK SHLE 0042
ER S	1 9	34- 3053	422350 4761445	740	03/59	2402	7		DRY						DHO MSND 0005 CLAY 0037 GRVL 0040 BRWN SHLE 0074
ER S	1 9	34- 3054	422450 4761375	740	03/59	2402	7	FR	40	11	25	20	5/00	PS	DHO MSND 0005 CLAY 0038 GRVL 0042 BLCK SHLE 0044
ER S	1 9	34- 3057	422490 4761280	725	05/61	2510	4	FR	36	12	17	6	4/00	DO	REID E TPSL CLAY 0008 BLUE CLAY 0020 CLAY MSND 0035 HPAN 0038 BLCK SHLE 0042
ER S	1 9	34- 3384	422650 4761500	705	07/68	2510	4	FR	40	15	47	1	2/00	DO	REID EARL TPSL CLAY MSND 0015 BLUE CLAY 0027 CLAY GRVL 0028 CLAY 0038 HPAN 0040 BLCK SHLE 0047
ER S	1 9	34- 4270	422680 4760770	695	05/73	5407	4	FR	33	11	19	5	3/00	DO	SYDENHAM VALLEY C A BRWN TPSL 0002 YLLW CLAY SAND 0011 BLCK HPAN 0016 BLUE CLAY 0026 BLCK HPAN 0035 BLCK SHLE ROCK 0040
ER S	1 9	34- 3059	422750 4761500	725	06/64	2510	4	FR	18	13	14	3	4/00	DO	GEORGE R TPSL CLAY 0014 MSND CLAY 0018 (S 0015 02) BLCK GRVL 0022
ER S	1 9	34- 3056	422760 4761497	725	09/59	2510	4	FR	38	15	39	2	3/00	DO	TURNER N MSND CLAY 0012 BLUE CLAY 0036 (S 0035 01) HPAN 0038 BLCK SHLE 0040
ER S	1 9	34- 3055	422840 4761490	725	09/59	2510	4		DRY						TURNER N MSND CLAY 0012 BLUE CLAY 0038 BLCK SHLE 0050
ER S	1 10	34- 3071	422810 4761280	725	09/59	2510	4	FR	31	10	19	5	6/00	DO	THOMAS N TPSL CLAY 0012 BLUE CLAY 0030 HPAN 0031 BLCK SHLE 0032
ER S	1 10	34- 3062	422810 4761450	725	03/53	2510	4	FR	37	9	13	3	4/00	DO	ROUTLEY C TPSL MSND 0004 YLLW CLAY 0012 BLUE CLAY 0021 GRVL 0023 BLUE CLAY 0035 HPAN 0037 BLCK SHLE 0039
ER S	1 10	34- 3070	422840 4761360	775	07/56	2510	4	FR	36	13	37	1	2/00	DO	MCKAY L TPSL MSND 0005 YLLW CLAY 0010 BLUE CLAY MSND 0030 BLUE CLAY 0036 HPAN 0037 BLCK SHLE 0040

ER S	1	10	34- 3063	422840 4761500	725	04/53	2510	4	FR	38	9	38	2	2/00 DO	GOLDHAWK W TPSL MSND CLAY 0012 BLUE CLAY MSND 0030 BLUE CLAY 0033 BLUE CLAY MSND 0036 HPAN 0038 BLCK SHLE 0040
ER S	1	10	34- 3067	422870 4761230	725	11/55	2510	4	FR	37	13	36	1	3/30 DO	SMITH J TPSL MSND CLAY 0012 BLUE CLAY MSND 0034 HPAN 0036 BLCK SHLE 0038
ER S	1	10	34- 3069	422875 4761500	725	12/55	2510	4	FR	38	11	20	2	4/00 DO	GOLDHAWK W TPSL CLAY MSND 0012 BLUE CLAY MSND 0035 HPAN CLAY 0038 BLCK SHLE 0040
ER S	1	10	34- 3068	422890 4761460	725	11/55	2510	4	FR	37	13	14	2	6/00 DO	BRAND J TPSL MSND 0013 BLUE CLAY MSND 0036 HPAN 0038 BLCK SHLE 0040
ER S	1	10	34- 3309	422900 4761920	705	02/68	2607	36	FR	34	5	32	1	1/00 DO	BRAN J CLAY MSND 0005 BLUE CLAY 0030 BLUE CLAY STNS 0034
ER S	1	10	34- 4513	422995 4761379	700	09/74	5407	4	FR	36	18	21	5	2/00 DO	WILSON FRED BRWN TPSL 0002 YLLW CLAY SAND 0008 BLUE CLAY 0029 BLCK HPAN 0037 (S 0033 02)
ER S	1	10	34- 3074	423000 4761440	725	12/63	4903	4	FR	38	12	24	4	2/00 DO	BLUNT W BLUE CLAY 0032 BLCK SHLE 0040
ER S	1	10	34- 3066	423020 4761305	725	03/55	2510	4	FR	37	14	19	2	4/00 DO	PARKER G TPSL CLAY MSND 0009 BLUE CLAY 0033 BLUE CLAY STNS SHLE 0037 SHLE 0038
ER S	1	10	34- 4155	423050 4760620	690	08/72	2510	4		DRY					SYDENHAM VALLEY CONS BRWN TPSL 0010 YLLW CLAY 0028 BLCK HPAN 0032 BLCK SHLE 0035
ER S	1	10	34- 4154	423050 4760675	690	08/72	2510	4	FR	31	13	38		/30	SYDENHAM VALLEY CONS BRWN TPSL 0002 YLLW CLAY 0010 BLUE CLAY 0027 BLCK HPAN 0031 BLCK SHLE 0038
ER S	1	10	34- 4156	423050 4760675	695	08/72	2510	4	FR	28	10	24	6	2/00 DO	SYDENHAM VALLEY CONS BRWN TPSL 0002 YLLW CLAY 0008 BLUE CLAY 0025 BLCK HPAN 0028 BLCK SHLE 0030 (S 0028 02)
ER S	1	10	34- 3310	423050 4761500	700	02/68	2607	36	FR	31	5	30	3	1/00 DO	PEMBLETON GLEN CLAY MSND 0005 BLUE CLAY 0030 STNS 0031
ER S	1	10	34- 3072	423050 4761505	725	09/59	2510	4	FR	27					WARWICK UNITED CHURC FILL TPSL CLAY 0010 BLUE CLAY 0026 HPAN 0041 BLCK SHLE 0045
ER S	1	10	34- 3073	423060 4761520	725	09/59	2510	4	FR	32	13	31	1	3/00 PS	WARWICK UNITED CHURC FILL TPSL CLAY 0010 BLUE CLAY 0030 HPAN 0032 (S 0030 03) BLCK GRVL 0034
ER S	1	10	34- 3065	423080 4761510	725	02/54	2510	6	FR	40	11	41	2	4/00 DO	WYNNE F TPSL CLAY 0014 BLUE CLAY 0033 MSND 0034 HPAN CLAY SHLE 0039 SHLE MSND 0040 BLCK SHLE 0042
ER S	1	10	34- 3064	423090 4761470	725	04/53	2510	4	FR	40	11	40	1	3/00 DO	PEMBLETON G FILL CLAY MSND 0014 BLUE CLAY MSND 0029 HPAN 0040 BLCK SHLE 0045
ER S	1	10	34- 3403	423150 4761450	700	01/69	2607	36	FR	30	5	28	4	1/00 DO	PEMBLETON GLEN TPSL MSND 0004 BLUE CLAY 0030 GRVL 0032
ER S	1	10	34- 2916	423160 4761425	725	09/66	4903	5	FR	36	12	20	4	12/00 DO	BRYCE C MSND 0005 BLUE CLAY 0030 GRVL CLAY 0036 GRVL 0038
ER S	1	10	34- 4574	423188 4761247	700	11/74	5407	4	FR	32	11	17	6	2/00 DO	PEMPLETON TOM BRWN TPSL 0002 YLLW CLAY 0012 BLUE CLAY 0030 BLCK HPAN 0033 BLCK SHLE ROCK 0036
ER S	1	10	34- 4416	423202 4761318	701	03/74	5407	4	FR	33	10	29	4	3/00 DO	PEMBLETON G BRWN TPSL 0002 YLLW CLAY 0008 BLUE CLAY 0026 BLCK HPAN 0033 BLCK SHLE 0038

MUNICIPALITY CONCESSION ETC	LOT	WELL NO	UTM EASTING NORTHING	ELEV FEET	DATE	DRILLER	CSG DIA INS	KIND OF WATER	WATER FOUND FEET	STAT LVL FEET	PUMP LVL FEET	TEST RATE GPM	TEST TIME HR/MN	WATER USE	OWNER/LOG/SCREEN DEPTHS IN FEET TO WHICH FORMATIONS EXTEND
WARWICK TOWNSHIP (CONTINUED....)															
ER S	1 10	34- 3061	423209 4761390	725	12/47	2510	5	FR	32	6	30	4	2/00	ST	WOODS H CLAY 0024 STNS CLAY 0032 SHLE 0033
ER S	1 10	34- 4033	423320 4761480	700	07/71	4903	4	FR	28	10	15	5	4/00	DO	CLEATOR W BRWN TPSL 0002 GREY CLAY 0012 BLUE CLAY 0028 GRVL 0030
ER S	1 10	34- 4578	423375 4761456	700	11/74	5407	4	FR	29	8	47	1	2/00	DO	ONEIL PETER BRWN TPSL 0002 YLLW CLAY 0012 BLUE CLAY 0028 BLCK HPAN 0029 BLCK SHLE ROCK 0047
ER S	1 10	34- 4573	423437 4761456	700	11/74	5407	4		DRY						ONEIL PETER BRWN TPSL 0002 YLLW CLAY 0012 BLUE CLAY 0030 BLCK HPAN 0031 BLCK SHLE ROCK 0036
ER S	1 11	34- 3075	423640 4761460	725	04/61	2510	4		DRY						WILLIAMS A TPSL CLAY MSND 0008 BLUE CLAY 0032 HPAN 0033 BLCK SHLE 0039
ER S	1 11	34- 3411	423650 4761450	700	02/69	2510	4	FR	33	14	39	2	5/00	DO	EVANS CLARENCE YLLW TPSL CLAY 0008 BLUE CLAY 0028 HPAN 0034 BLCK SHLE 0039
ER S	1 11	34- 3404	423690 4761450	700	02/69	2607	40							DO	EVANS CLARENCE BLUE CLAY 0006 MSND 0007 BLUE CLAY 0028
ER S	1 11	34- 3076	423710 4761385	725	04/61	2510	4	FR	34	14	36	1	4/00	DO	WILLIAMS A TPSL CLAY MSND 0005 YLLW CLAY 0010 BLUE CLAY 0034 HPAN 0035 BLCK SHLE 0038
ER S	1 12	34- 3444	424560 4761150	710	04/69	2510	4		DRY						MURRAY JAMES TPSL CLAY MSND 0007 BLUE CLAY 0030 HPAN 0033 BLCK SHLE 0036
ER S	1 12	34- 3084	424560 4761265	710	10/63	2510	6	FR	21	4	6	7	7/00	PS	WARWICK TWP SCHOOL TPSL CLAY MSND 0014 BLUE CLAY 0020 (S 0016 05) HPAN 0027 BLCK SHLE 0029
ER S	1 12	34- 3077	424575 4761495	740	01/57	2510	6	FR FR	15 29	7		1			WARWICK TWP SCHOOL TPSL MSND CLAY 0010 BLUE CLAY 0015 CLAY MSND 0019 HPAN 0021 BLUE CLAY 0024 HPAN 0029 BLCK SHLE 0033
ER S	1 12	34- 3078	424595 4761350	740	02/57	2510	6	FR	29	7	10	6	6/00	PS	WARWICK TWP SCHOOL TPSL MSND 0006 BLUE CLAY 0028 HPAN 0032 BLCK SHLE 0034
ER S	1 12	34- 3443	424620 4761150	710	04/69	2510	4		DRY						JAMES MURRAY TPSL MSND 0006 BLUE CLAY 0018 GRVL 0019 BLUE CLAY 0030 HPAN 0032 BLCK SHLE 0040
ER S	1 12	34- 3445	424630 4761200	710	04/69	2510	4	FR	30	7	21	2	2/00	DO	JAMES MURRAY TPSL CLAY MSND 0006 BLUE CLAY 0023 HPAN CLAY 0027 HPAN 0032 BLCK SHLE 0035
ER S	1 13	34- 3079	424710 4761460	745	07/60	2510	4	FR	26	8	25	2	6/00	DO	CLARK A TPSL CLAY MSND 0012 BLUE CLAY 0018 GRVL 0020 GRVL MUCK 0026 (S 0025 05) HPAN MSND 0029 BLCK SHLE 0030
ER S	1 14	34- 4490	425048 4761380	720	06/74	5407	4	FR	32	21	21	3	2/00	ST DO	PERRY RON BRWN TPSL 0002 YLLW CLAY SAND 0010 BLUE CLAY 0023 BLCK HPAN CLAY 0031 BLCK HPAN 0033 BLCK SHLE ROCK 0035

```
ER S    1  14  34-  425700  750 12/55  2510   4  FR    30    9   25   2  4/00 ST DO PERRY B
                3081 4761345                                                         TPSL CLAY MSND 0012 BLUE CLAY 0025 HPAN
                                                                                     0031 BLCK SHLE 0034
ER S    1  14  34-  425710  725 12/54  2510   4  FR    28    8   23   2  3/00 DO   PERRY B
                3080 4761375                                                         TPSL CLAY MSND 0012 BLUE CLAY 0019 HPAN
                                                                                     0029 BLCK SHLE 0031
ER S    1  18  34-  428060  760 08/72  4903   4  FR    59   10   40   2  5/00 DO   DOMAN'S
                4215 4761400                          FR    60                       TPSL 0010 BLUE CLAY 0050 GRVL 0052 BLUE
                                                                                     CLAY 0057 GRVL 0059 SHLE 0060
ER S    1  18  34-  428225  750 05/58  2510   4  FR    57    5    6   6  1/00 DO   RUMBOUTS P
                3083 4761320                                                         TPSL CLAY 0010 BLUE CLAY 0055 HPAN 0058
                                                                                     BLCK SHLE 0060
ER S    1  18  34-  428255  750 05/55  2510   6  FR    60    4   10   6  4/00 PS   RC SEPERATE SCHOOL
                3082 4761245                                                         TPSL CLAY 0012 BLUE CLAY 0055 BLUE CLAY
                                                                                     GRVL 0060
ER S    1  19  34-  428330  765 07/73  5407   4  SU    60   10   11   5  2/30 DO   ROMBOUTS P
                4314 4760710                                                         BRWN TPSL 0002 YLLW CLAY 0010 BLUE CLAY
                                                                                     0059 BLCK HPAN 0060 BLCK SHLE ROCK 0062
ER S    1  21  34-  429650  775 04/61  2510   4  FR    45   27   33   5  8/00 DO   AITKEN G
                3085 4761350                          SU    95                       TPSL CLAY 0015 BLUE CLAY 0045 MSND 0060
                                                                                     BLUE CLAY 0095 HPAN 0096 BLCK SHLE 0106
                                                                                     (S   0099 02 )
ER S    1  21  34-  430150  800 09/65  2510   4  SU    98   29   46   2  8/00 ST DO ZAVITZ H E
                3086 4761300                                                         TPSL CLAY 0018 BLUE CLAY 0037 BLUE CLAY
                                                                                     MSND 0046 BLCK GRVL CLAY 0049 BLUE CLAY
                                                                                     0082 BLCK GRVL 0085 HPAN 0098 BLCK GRVL
                                                                                     0107 (S   0102 08 ) BLCK SHLE 0110
ER S    1  24  34-  431835  810 07/74  2552  36  FR    18   12   36   2       ST DO BRYSON WILLIAM
                4468 4761315                          FR    22                       BRWN CLAY 0017 GRVL 0018 BLUE CLAY SAND
                                                      FR    29                       0036
                                                      FR    36
ER S    1  25  34-  432280  818 04/72  2510   4  SU   134   47   70   6  2/00 ST DO BRYSON C
                4068 4761400                          SU   136                       BRWN TPSL 0002 YLLW CLAY 0012 BLUE CLAY
                                                                                     0134 BLCK HPAN 0136 BLCK SHLE 0140
ER S    1  26  34-  433000  820 10/69  1903   4  FR   120   30   38  20  2/00 DO   PEDDIN J
                3557 4761360                                                         GREY CLAY 0010 GREY MSND 0013 GREY CLAY
                                                                                     0116 BLCK SHLE 0122
ER S    1  28  34-  434050  825 07/65  2510   4  FR   154   72   74   4  3/30 ST DO PARKER G
                3087 4760950                                                         TPSL GRVL 0009 YLLW CLAY 0020 BLUE CLAY
                                                                                     0045 GRVL 0047 MSND 0069 BLUE CLAY 0097
                                                                                     MSND GRVL 0104 CLAY 0121 MSND GRVL CLAY
                                                                                     0154 HPAN 0156
ER S    1  30  34-  435181  795 12/74  5407   4  SU    91   16   21   6  2/00 ST   PARKER IVAN
                4576 4760533                                                         BLCK TPSL 0002 YLLW CLAY 0014 BLUE CLAY
                                                                                     0055 BRWN CLAY SAND 0061 BLUE CLAY 0090
                                                                                     BLCK HPAN 0091 BLCK SHLE ROCK 0095
ER S    2   4  34-  419355  700 10/64  2510   4  FR    58   16   26   3  4/00 ST DO KERSEY J
                3088 4758996                                                         TPSL CLAY 0015 BLUE CLAY 0055 (S   0054
                                                                                     08 ) HPAN 0058 BLCK SHLE 0062
ER S    2   6  34-  420505  700 06/56  4504   4        DRY                          MCCABE D
                3091 4758895                                                         TPSL 0012 BLUE CLAY 0038 BLCK SHLE 0050
ER S    2   6  34-  420640  698 09/56  4504   4        DRY                          MCCABE D
                3092 4758850                                                         CLAY 0008 BLUE CLAY 0044 SHLE 0094
ER S    2   6  34-  420700  698 09/56  4903   4  FR    36   12   14   7  5/00 DO   INGRAM R
                3093 4758860                                                         MSND 0008 BLUE CLAY 0036 SHLE 0076
FR S    2   6  34-  420715  698 06/56  4504   4        DRY                          MCCABE D
                3090 4758950                                                         TPSL 0012 BLUE CLAY 0038 BLCK SHLE 0050
ER S    2   6  34-  420755  698 06/56  4504   4        DRY                          MCCABE D
                3089 4758945                                                         TPSL 0012 BLUE CLAY 0038 BLCK SHLE 0050
```

MUNICIPALITY CONCESSION ETC	LOT	WELL NO	UTM EASTING NORTHING	ELEV FEET	DATE	DRILLER	CSG DIA INS	KIND OF WATER	WATER FOUND FEET	STAT LVL FEET	PUMP LVL FEET	TEST RATE GPM	TEST TIME HR/MN	WATER USE	OWNER/LOG/SCREEN DEPTHS IN FEET TO WHICH FORMATIONS EXTEND
WARWICK TOWNSHIP (CONTINUED....)															
ER S	2	7	34- 4035	421145 4758995	675	07/71	4903	4		DRY					MAGEE O TPSL 0002 BRWN CLAY 0012 BLUE CLAY 0025 GRVL 0030 BLCK SHLE 0060
ER S	2	7	34- 4034	421195 4758995	675	07/71	4903	4		DRY					MAGEE O TPSL 0002 BRWN CLAY 0012 BLUE CLAY 0025 GRVL 0030 BLCK SHLE 0050
ER S	2	7	34- 3094	421200 4759250	700	01/63	4903	4	FR	38	10	32	3 2/00	DO	OKRUCKY E CLAY 0005 BLUE CLAY 0025 GRVL 0030 BLCK SHLE 0044
ER S	2	8	34- 3098	421545 4759450	700	08/55	2510	4	FR	35					BOIRE A TPSL CLAY 0008 BLUE CLAY 0030 HPAN GRVL 0035 BLCK SHLE 0040
ER S	2	8	34- 3315	421550 4758870	680	02/68	2510	4	FR	32	15	22	3 2/00	DO	TURCOTTE ARTHUR YLLW TPSL 0015 BLUE CLAY 0031 HPAN 0032 BLCK SHLE 0039
ER S	2	8	34- 3097	421550 4759500	700	08/55	2510	4	FR	35	17	35			BOIRE A TPSL CLAY 0008 BLUE CLAY 0030 HPAN GRVL 0035 BLCK SHLE 0040
ER S	2	8	34- 3099	421550 4759530	700	08/55	2510	4	FR	35	17	35		3/00 CO DO	BOIRE A TPSL CLAY 0008 BLUE CLAY 0030 HPAN GRVL 0035
ER S	2	8	34- 3095	421595 4759500	698	08/55	2510	4	FR	35	17	35			BOIRE A TPSL CLAY 0008 BLUE CLAY 0030 HPAN GRVL 0035 BLCK SHLE 0040
ER S	2	8	34- 3096	421600 4759575	700	08/55	2510	4		DRY					BOIRE A TPSL CLAY 0008 BLUE CLAY 0030 HPAN GRVL 0035
ER S	2	8	34- 3100	421615 4759550	700	08/55	2510	4	FR	19	1	19	1 4/00	CO DO	BOIRE A TPSL CLAY 0005 BLUE CLAY 0015 HPAN 0019 BLCK SHLE 0020
ER S	2	8	34- 3490	421700 4759730	695	06/69	2510	4	FR	33	18	29	4 2/00	DO	GOLDHAWK ALLAN BRWN TPSL 0002 YLLW CLAY 0014 BLUE CLAY 0032 BLCK HPAN 0033 BLCK SHLE 0039
ER S	2	8	34- 3101	421750 4759950	700	07/64	4903	4	FR	36	15	17	4 36/00	ST	CLARK O BLUE CLAY MSND 0010 BLUE CLAY 0035 BLCK SHLE 0040
ER S	2	8	34- 3102	421753 4759775	700	05/65	2510	4	FR	31	16	60	1 5/00	DO	GOLDHAWK A YLLW TPSL 0014 BLUE CLAY 0030 HPAN 0031 BLCK SHLE 0060
ER S	2	10	34- 3753	422980 4758860	705	09/70	2510	4	FR	30	13	40	1 2/00		VERMIEREN H BRWN TPSL 0002 YLLW CLAY 0010 BLUE CLAY 0026 BLCK HPAN CLAY 0030 BLCK SHLE 0040
ER S	2	10	34- 3637	423030 4758870	710	04/70	2510	5	FR	28	10	24	3 2/00	ST	VERMIEREN H BRWN TPSL 0002 YLLW CLAY 0010 BLUE CLAY 0026 BLCK HPAN 0028 BLCK SHLE 0043
ER S	2	10	34- 4375	423033 4759007	705	12/73	2552	36	FR FR	5 27	15	28		ST	VER MEIREN H BRWN CLAY SAND 0005 GRVL 0006 BLUE CLAY 0027 SHLE SAND 0028
ER S	2	11	34- 3103	423525 4758900	700	12/59	2510	4	FR	29	8	18	6 5/00	DO	LAWS R TPSL CLAY 0010 BLUE CLAY 0029 BLCK GRVL 0036 BLCK SHLE 0038

```
ER S    2  12   34-  424100   715 06/68  4903   4  FR    40    6   14    4  4/00 ST DO BRYCE VERNE
                3378 4758960                                                           TPSL 0005 BLUE CLAY 0025 GRVL 0038 BLUE
                                                                                       CLAY 0040 GRVL 0045
ER S    2  12   34-  424140   715 06/68  4903   4        DRY                           BRYCE VERNE
                3377 4759000                                                           TPSL 0005 BLUE CLAY 0025 GRVL 0038 BLUE
                                                                                       CLAY 0040 GRVL 0050
ER S    2  12   34-  424405   720 01/59  3305   7  FR    41    5   35    1  5/00 ST DO AULD R
                3105 4758650                                                           GREY CLAY 0008 MSND 0014 BLUE CLAY 0035
                                                                                       HPAN 0041 BLCK SHLE 0052
ER S    2  12   34-  424455   718 01/59  1903   4        DRY                           AULD R
                3104 4758825                                                           GREY CLAY 0036 HPAN 0041 BLCK SHLE 0080
ER S    2  14   34-  425200   725 11/59  2510   6  FR    65   20   35   25  7/00 PS   WATFORD PUC
                3106 4758950                                                           TPSL GRVL 0007 BLUE CLAY 0061 BLCK GRVL
                                                                                       0068 (S    0064 03 ) BLCK SHLE 0070
FR S    2  14   34-  425225   718 12/59  2510   4        44   22   37   15  7/00      WATFORD PUC
                3107 4759000                          FR   65                          TPSL GRVL 0009 BLUE CLAY 0043 GRVL 0044
                                                                                       CLAY GRVL 0065 BLCK GRVL 0067
ER S    2  14   34-  425650   725 08/61  2510   4  FR    73   35   41    6  9/00 ST DO SOUTHBANK FARMS LTD
                3108 4758815                                                           TPSL CLAY 0015 BLUE CLAY 0072 HPAN 0076
                                                                                       (S    0074 02 ) BLCK SHLE 0094
ER S    2  16   34-  426455   750 08/64  1903   4  SU    43    3   27   10  3/00 DO   MANDERS C
                3109 4759725                                                           CLAY 0042 BLCK SHLE 0048
ER S    2  18   34-  427800   765 06/73  5407   4  FR    80   10   45    6  2/15 ST DO FLEMING A
                4263 4758830                                                           BRWN TPSL 0002 YLLW CLAY 0015 BLUE CLAY
                                                                                       0075 BLCK HPAN 0080 GREY SHLE ROCK 0085
ER S    2  18   34-  428195   770 06/59  2510   4  FR    72   12   30    2  5/00 DO   MORRIS K
                3110 4759100                                                           TPSL CLAY 0014 BLUE CLAY 0060 HPAN 0068
                                                                                       MSND GRVL 0071 GREY HPAN 0073 GREY SHLE
                                                                                       0081 BLCK SHLE 0091
ER S    2  19   34-  428310   770 08/73  5407   4  FR    87   24   91    2  3/00 DO   CARTER W
                4312 4758800                                                           BRWN TPSL 0002 YLLW CLAY 0015 BLUE CLAY
                                                                                       0084 BLCK HPAN 0086 GREY SHLE ROCK 0090
                                                                                       BLCK SHLE ROCK 0091
ER S    2  19   34-  428320   770 04/63  2510   4  SU    84   17   31    5 15/00 DO   JOHNSTON M
                3113 4758960                                                           TPSL CLAY 0014 BLUE CLAY 0084 (S    0081
                                                                                       03 ) GREY SHLE 0087 BLCK SHLE 0098
ER S    2  19   34-  428325   770 04/61  1903   4  SU    86   10   20    7  4/00 DO   WALLACE O
                3111 4759350                                                           CLAY 0036 HPAN 0084 BLUE SHLE 0086 BLCK
                                                                                       SHLE 0107 GREY SHLE 0108
ER S    2  19   34-  428325   775 01/62  2510   4  FR    90   22   24    5  4/00 DO   CALLAGHAN E
                3112 4759750                                                           TPSL GRVL 0005 YLLW CLAY 0014 BLUE CLAY
                                                                                       0075 CLAY 0086 HPAN 0090 GREY SHLE 0091
ER S    2  19   34-  428350   770 04/64  2510   4  FR    88   20   26    4 10/00 DO   WALLIS O
                3115 4759370                                                           YLLW TPSL 0015 BLUE CLAY 0050 CLAY 0086
                                                                                       (S    0084 03 ) GREY HPAN 0088 HPAN 0090
ER S    2  19   34-  428395   770 04/64  2510   4        DRY                           WALLIS O
                3114 4759400                                                           YLLW TPSL 0015 BLUE CLAY 0069 GRVL 0071
                                                                                       CLAY 0087 HPAN 0090 BLCK SHLE 0112
ER S    2  19   34-  428790   775 07/46  2510   4  FR   103   40        6  4/00 ST DO WYNNE M
                2955 4758920                                                           CLAY 0098 BLCK GRVL 0102 SHLE 0105
ER S    2  20   34-  429150   775 06/67  4903   4  FR    92   22   25    6  4/00 IR ST COOK D
                3117 4758805                                                           TPSL 0005 CLAY 0030 MSND 0035 CLAY 0092
                                                                                       GRVL 0095
ER S    2  20   34-  429290   775 08/57  4516   4  FR    69   10   73    8        ST DO FEDDEMA J
                3116 4759145                                                           PRDG 0010 CLAY 0069 SHLE 0098
ER S    2  23   34-  430875   800 06/51  2510   4  FR    78    9   10    6  4/00 DO   ROBERTSON J
                3118 4758800                                                           YLLW CLAY 0010 BLUE CLAY 0032 CLAY MSND
                                                                                       0062 CLAY GRVL 0076 GRVL 0083 (S    0082
                                                                                       02 ) SHLE 0086
```

MUNICIPALITY CONCESSION ETC	LOT	WELL NO	UTM EASTING NORTHING	ELEV FEET	DATE	DRILLER	CSG DIA INS	KIND OF WATER	WATER FOUND FEET	STAT LVL FEET	PUMP LVL FEET	TEST RATE GPM	TEST TIME HR/MN	WATER USE	OWNER/LOG/SCREEN DEPTHS IN FEET TO WHICH FORMATIONS EXTEND
WARWICK TOWNSHIP (CONTINUED....)															
ER S	2 24	34- 4157	431480 4758765	795	09/72	2510	4	SU	92	15	34	5	2/30	DO	GALT T BRWN TPSL 0002 YLLW CLAY 0015 BLUE CLAY 0092 BLCK HPAN 0094 BLCK SHLE 0098
ER S	2 24	34- 3119	431875 4758845	800	07/46	2510		FR	68	12	13	10	3/00	ST DO	LOVELL B PRDG 0018 CLAY 0064 BLCK GRVL 0088 SHLE 0090
ER S	2 26	34- 3120	432660 4758760	800	12/51	2510	4	FR	128	36	70	5	6/00	PS	SCHOOL SECTION NO 11 TPSL CLAY 0014 BLUE CLAY 0116 HPAN STNS 0119 BLUE CLAY 0122 HPAN 0129 BLCK SHLE 0131
ER S	2 28	34- 3122	433945 4759360	825	12/52	2510	4	FR	146	52		5	4/00	ST DO	PARKER J B YLLW CLAY 0018 BLUE CLAY MSND 0030 CLAY MSND 0060 BLUE CLAY 0080 CLAY MSND 0090 BLUE CLAY 0146 (S 0145 03) BLCK GRVL 0148 BLCK SHLE 0150
ER S	2 28	34- 3121	433970 4759380	825	12/50	1903	4	FR		60	80	3	6/00	ST DO	PARKER J B CLAY 0010 MSND 0032 SILT CLAY 0110 FSND 0140 LMSN 0180
ER S	2 28	34- 3123	434300 4758800	800	07/59	2510	4	FR FR	24 128	55	128	1	8/00		PARKER W TPSL CLAY 0015 BLUE CLAY 0024 MSND 0040 CLAY MSND 0128 MSND CLAY 0130 BLCK SHLE 0134
ER S	2 28	34- 3124	434325 4758760	800	07/59	2510	4	FR FR FR FR	25 80 125 128	55	55	10	4/00	DO	PARKER W TPSL CLAY 0015 BLUE CLAY 0025 MSND 0040 BLUE CLAY 0080 MSND 0090 CLAY MSND 0125 MSND 0128 BLCK SHLE 0129
ER S	2 29	34- 3125	434505 4758750	825	08/66	2510	4	FR	102	21	73	5	1/30	ST DO	BEATTIE P TPSL MSND 0009 QSND 0017 CLAY MSND 0024 BLUE CLAY 0040 CLAY MSND 0058 GRVL CLAY 0060 BLUE CLAY GRVL 0092 MSND CLAY 0098 HPAN 0102 BLCK SHLE 0119
ER S	3 2	34- 3128	418090 4758245	700	06/64	4903	4	FR	69	22	40	5	2/00	ST DO	ABRA C M CLAY 0010 BLUE CLAY 0020 MSND 0021 BLUE CLAY 0069 GRVL 0070 BLCK SHLE 0073
ER S	3 2	34- 3131	418095 4758075	700	06/66	4903	4	FR	65	22	75	1	2/00		ABRA C TPSL 0016 FSND 0018 BLUE CLAY 0065 GREY GRVL 0070 BLCK SHLE 0075
ER S	3 2	34- 3126	418100 4758075	700	11/60	2510	4	FR	64	16					WILLIAMSON R PRDG 0014 BLUE CLAY 0064 MSND MUCK GRVL 0070 HPAN 0074
ER S	3 2	34- 3129	418100 4758150	700	09/65	4903	4	FR	70	20	35	5	2/00	ST DO	LARSON B BRWN CLAY 0012 MSND 0022 BLUE CLAY 0070 GRVL 0071
ER S	3 2	34- 3130	418120 4758075	700	06/66	4903	4	FR	65	22	80	1	2/00		ABRA C TPSL 0016 FSND 0018 BLUE CLAY 0065 GREY GRVL 0070 BLCK SHLE 0080
ER S	3 2	34- 3127	418125 4758075	700	11/60	2510	4	FR	69	16	73	2	12/00	DO	WILLIAMSON R TPSL CLAY 0016 BLUE CLAY 0063 GRVL MUCK 0069 (S 0067 02) MSND 0073 BLCK SHLE 0076

```
ER S    3   4   34-  419250   700 07/64  4903   4  FR    66   16   20    6  2/00 ST DO BROUWER F
                3133 4758745                                                            TPSL 0002 BLUE CLAY 0040 GRVL MSND 0042
                                                                                        BLUE CLAY 0065 GRVL 0066 BLCK SHLE 0068
ER S    3   4   34-  419350   700 09/65  4903   4  FR    49   12   14    5  2/00 ST DO MORGAN A
                3134 4758700                                                            BRWN CLAY 0005 BLUE CLAY 0022 MSND 0023
                                                                                        BLUE CLAY 0049 GRVL 0050
ER S    3   4   34-  419350   700 10/60  4903   4  FR    54   18   24    6  2/00 ST DO WILLER R
                3132 4758720                                                            BLUE CLAY 0054 BLCK GRVL 0058
ER S    3   5   34-  419840   700 01/66  4903   4  FR    47   14   15    5  2/00 ST DO MORGAN R
                3136 4758750                                                            BRWN CLAY 0008 BLUE CLAY 0028 MSND 0030
                                                                                        BLUE CLAY 0047 GRVL 0050
ER S    3   5   34-  419845   700 12/65  4903   4        DRY                           MORGAN R
                3135 4758680                                                            CLAY 0008 BLUE CLAY 0028 MSND 0030 BLUE
                                                                                        CLAY 0050 GRVL 0051 BLCK SHLE 0075
ER S    3   6   34-  420545   675 05/65  4903   4  FR    38   12   20   12 12/00 ST DO MORGAN N
                3137 4758720                                                            BRWN CLAY 0008 BLUE CLAY 0023 MSND 0024
                                                                                        BLUE CLAY 0038 GRVL 0040
ER S    3   6   34-  420550   675 06/65  4903   4        DRY                           GREEN K
                3138 4758700                                                            BRWN CLAY 0008 BLUE CLAY 0024 MSND 0025
                                                                                        BLUE CLAY 0038 GRVL 0040 BLCK SHLE 0050
ER S    3   6   34-  420575   675 07/65  4903   4  FR    38   14   17    5  8/00 DO    GREEN K
                3139 4758700                                                            BRWN CLAY 0008 BLUE CLAY 0024 MSND 0025
                                                                                        BLUE CLAY 0038 MSND GRVL 0040
ER S    3   7   34-  421125   700 03/63  4903   4  FR    38   12   20   10  2/00 DO    MCGEE O
                3140 4759000                                                            CLAY 0006 BLUE CLAY 0025 GRVL 0026 BLUE
                                                                                        CLAY 0032 BLCK SHLE 0038
ER S    3   7   34-  421150   700 03/63  4903   4        DRY                           MCGEE O
                3141 4759005                                                            TPSL 0004 BLUE CLAY 0025 GRVL 0026 BLUE
                                                                                        CLAY 0032 BLCK SHLE 0044
ER S    3  10   34-  422945   700 10/63  2510   4  FR    31   12   39    2  6/00 DO    VERMEIREN H
                3142 4758700                                                            YLLW TPSL 0014 BLUE CLAY 0031 (S    0028
                                                                                        02 ) MSND 0032 BLCK SHLE 0039
ER S    3  11   34-  423845   715 01/59  1903   4  FR    42    5   36    5  5/00 ST DO MANSFIELD N
                3144 4758650                                                            GREY CLAY 0030 HPAN 0035 BLCK SHLE 0046
ER S    3  11   34-  423900   700 12/58  1903   4        DRY                           MANSFIELD N
                3143 4758650                                                            GREY CLAY 0016 HPAN 0035 BLCK SHLE 0073
                                                                                        GREY SHLE 0082
ER S    3  12   34-  424100   715 10/63  2510   4  FR    40    7   45         1/00     STRAATMAN A
                3145 4758725                                                            YLLW TPSL 0014 BLUE CLAY 0039 HPAN 0040
                                                                                        MSND 0041 BLCK SHLE 0046
ER S    3  12   34-  424110   715 10/63  2510   4  FR    40    6   45    1  4/00 DO    STRAATMAN A
                3146 4758650                                                            YLLW TPSL 0014 BLUE CLAY 0036 HPAN MUCK
                                                                                        0040 (S    0036 02 ) MSND 0041 BLCK SHLE
                                                                                        0045
ER S    3  15   34-  426200   750 11/48  4516   4  FR    28    8                  DO    SMITH H
                3147 4758715                                                            CLAY 0026 GRVL 0028
ER S    3  18   34-  428247   771 10/73  3606   7  FR    89   20   81    3        CO    M T C
                4342 4758813                                                            CLAY 0078 SHLE STNS 0081 SHLE 0091
ER S    3  20   34-  429300   775 07/72  2510   4  SA    88                            MCCAIG C
                4104 4758100                                                            BRWN TPSL 0002 YLLW CLAY 0012 BLUE CLAY
                                                                                        0045 BLUE CLAY SAND 0057 GREY SAND CLAY
                                                                                        0060 BLUE CLAY 0086 BLCK HPAN 0088
ER S    3  21   34-  429909   790 06/51  2510   4  FR    97   21   23    6  4/00 DO    GAULT T
                3148 4758590                                                            TPSL CLAY 0012 BLUE CLAY 0087 BLCK MSND
                                                                                        0088 CLAY STNS 0094 CLAY SHLE 0098 BLCK
                                                                                        SHLE 0099
ER S    3  22   34-  430283   785 06/74  4741   5  FR    74   12   50    4 10/00 ST    DAVIS J
                4525 4758316                                                            TPSL 0002 BRWN CLAY 0009 BLUE CLAY STNS
                                                                                        0033 GREY SAND SILT 0036 BLUE CLAY 0057
                                                                                        BLUE CLAY STNS 0074 RCCK 0075
```

MUNICIPALITY CONCESSION ETC	LOT	WELL NO	UTM EASTING NORTHING	ELEV FEET	DATE	DRILLER	CSG DIA INS	KIND OF WATER	WATER FOUND FEET	STAT LVL FEET	PUMP LVL FEET	TEST RATE GPM	TEST TIME HR/MN	WATER USE	OWNER/LOG/SCREEN DEPTHS IN FEET TO WHICH FORMATIONS EXTEND
WARWICK TOWNSHIP (CONTINUED....)															
ER S	3 22	34- 4358	430560 4758650	790	11/73	5407	4	SU	77	16	18	6	2/15	DO	AARTS J BRWN TPSL 0002 YLLW CLAY 0014 BLUE CLAY 0077 BLCK HPAN 0081 BLCK SHLE ROCK 0085
ER S	3 24	34- 3149	431785 4758490	800	08/51	2510	4	FR	85	10	11	6	4/00	ST DO	REYCRAFT C YLLW CLAY 0012 BLUE CLAY 0085 HPAN MSND 0091 SHLE 0093
ER S	3 29	34- 3150	434625 4758315	800	12/50	1903	4	FR		7	20	6	22/00	ST DO	BEATTIE P CLAY 0060 CLAY MSND 0102 MSND 0110 SHLE 0130
ER S	4 2	34- 3153	418050 4756315	700	06/58	4903	4	FR	38	12	17	4	5/00	ST DO	ABMA A TPSL 0004 CLAY 0010 BLUE CLAY 0035 GRVL 0048 SHLE 0050
ER S	4 2	34- 3152	418075 4756300	700	06/58	4903	4		DRY						ABMA A BLCK CLAY 0010 BLUE CLAY 0035 MSND 0045 SHLE 0065
ER S	4 2	34- 4512	418182 4757122	685	10/74	2552	36	FR	50	30	53	2		ST DO	MCKINLEY LYLE BRWN CLAY SAND 0012 BLUE CLAY 0050 GRVL 0053
ER S	4 2	34- 3151	418560 4756250	690	06/58	4903	4	FR	45	12		1			ABMA A CLAY 0010 BLUE CLAY 0035 MSND 0045 GRVL 0048 SHLE 0085
ER S	4 4	34- 3155	419310 4756165	685	03/64	1809	4		DRY						GARSIDE A YLLW CLAY 0010 BLUE CLAY 0036 HPAN 0046 BLCK SHLE 0066
ER S	4 4	34- 3154	419350 4756150	675	03/64	1809	4					1			GARSIDE A YLLW CLAY 0010 BLUE CLAY 0036 HPAN GRVL 0043 BLCK SHLE 0044
ER S	4 4	34- 3156	419415 4756150	685	02/66	2510	4	FR	38	14	42	1	4/00	ST DO	GARSIDE A TPSL CLAY 0014 BLUE CLAY 0037 HPAN 0040 (S 0038 02) BLCK SHLE 0042
ER S	4 5	34- 3827	420120 4756150	695	11/70	2510	4	FR	38	10	40	1	2/00	ST DO	THOMPSON RAYMOND BRWN TPSL 0002 YLLW CLAY 0010 BLUE CLAY 0034 BLCK HPAN 0035 BLUE CLAY BLDR 0037 BLCK HPAN 0038 BLCK SHLE 0042
ER S	4 6	34- 3158	420450 4756100	700	07/52	3021	4		DRY						THOMPSON R CLAY 0038 BLCK SHLE 0112
ER S	4 6	34- 3157	420450 4756250	700	07/52	3021	4	FR	48	38	40	1	10/00		THOMPSON R CLAY 0038 SHLE 0048
ER S	4 6	34- 3159	420645 4756200	700	01/53	2510	5	FR	35	6	10	5	4/00	ST DO	THOMPSON R TPSL CLAY 0012 BLUE CLAY 0035 (S 0034 01) HPAN 0038 BLCK SHLE 0040
ER S	4 7	34- 4077	421050 4756190	700	05/72	2519	30	SU	31	20				ST DO	THOMPSON S A BLCK TPSL 0001 GREY CLAY 0033 GREY SAND SHLE 0034
ER S	4 7	34- 3891	421400 4756140	700	06/71	2519	30	FR	35	8	40			ST DO	HOCKSENIA J BLCK TPSL 0001 BRWN CLAY 0011 GREY CLAY 0035 BLCK MSND 0040
ER S	4 8	34- 3160	421845 4756200	715	06/49	4516	4	FR	45	15		3		ST	THOMPSON M CLAY 0040 ROCK 0045

MUNICIPALITY CONCESSION ETC	LOT	WELL NO	UTM EASTING NORTHING	ELEV FEET	DATE	DRILLER	CSG DIA INS	KIND OF WATER	WATER FOUND FEET	STAT LVL FEET	PUMP LVL FEET	TEST RATE GPM	TEST TIME HR/MN	WATER USE	OWNER/LOG/SCREEN DEPTHS IN FEET TO WHICH FORMATIONS EXTEND
WARWICK TOWNSHIP (CONTINUED....)															
ER S	4	28	34- 434280 4233 4756020	800	02/73	2510	4	FR	126	33	66	5	4/00	ST DO	0084 BLCK GRVL 0089 BLUE CLAY 0127 GREY HPAN 0130 GREY LMSN 0132 CAMERON H
ER S	4	30	34- 435590 3171 4756025	800	03/63	2510	4	FR	29	14	27	2	3/00	DO	BRWN TPSL 0002 YLLW CLAY 0015 BLUE CLAY 0123 GREY HPAN 0124 GREY LMSN ROCK 0132 BALL H
ER S	5	2	34- 418252 3172 4755660	686	05/53	2510	4	SU	46	28		4	3/00	ST DO	YLLW TPSL 0014 CLAY MSND 0027 IS 0024 03) MSND 0032 NIEUWENHUISEN A
ER S	5	3	34- 418620 4037 4755990	675	08/71	4903	4	SU	40	10	20	3	4/00	DO	TPSL CLAY 0014 BLUE CLAY 0045 HPAN 0048 BLCK SHLE 0049 MOFFAT J L
ER S	5	4	34- 419125 3173 4755875	680	07/52	3021	4	FR	55	15	15	3	1/00	ST DO	TPSL 0005 BLUE CLAY 0040 GRVL 0045 BLCK SHLE 0050 BEERNINKI T
ER S	5	11	34- 42375C 3174 4755100	725	07/49	4516	4	FR	63	20		3		ST	CLAY 0037 GRVL 0054 SHLE 0055 VANCE N
ER S	5	11	34- 423800 3650 4755950	725	04/70	4741	7	FR	42	12	12	15	6/00	ST DO	CLAY 0060 SHLE 0063 VEEKE NEIL
ER S	5	12	34- 423950 4038 4755925	725	08/71	4903	4	FR	45	8	8	6	3/00	DO	TPSL 0001 BRWN CLAY 0008 GRVL CLAY 0012 GREY CLAY 0042 SHLE 0043 MADERS G
ER S	5	12	34- 423950 4036 4755980	725	08/71	4903	4	FR	45	8	48	1	1/30		TPSL 0002 GRVL 0010 BRWN CLAY 0020 BLUE CLAY 0042 GRVL 0045 BLCK SHLE 0050 MADERS G
ER S	5	12	34- 424460 3175 4755850	750	03/62	4903	5	FR	40	6	16	5	1/00	ST DO	TPSL 0002 GRVL STNS 0010 BRWN CLAY 0020 BLUE CLAY 0042 GRVL 0045 BLCK SHLE 0050 MORRIS R
ER S	5	17	34- 427250 3878 4755950	755	05/71	2510	4	SU	83	20	21	3	3/00	DO	CLAY 0002 BLUE CLAY 0038 MSND GRVL 0043 BLCK SHLE 0045 LUPTON R
ER S	5	19	34- 428850 3177 4754575	803	08/58	2510	7	SU	100	72	73	27	6/00	IN	BRWN TPSL 0002 YLLW CLAY 0015 BLUE CLAY 0083 BLCK HPAN 0086 IS 0083 02) BLCK SHLE 0095 IMPERIAL POULTRY CC
ER S	5	19	34- 428950 3176 4755000	750	08/52	2510	7	MN	102	56		35			YLLW CLAY 0012 BLUE CLAY 0100 HPAN GRVL 0112 BLCK SHLE 0113 WATFORD PUC
ER S	5	20	34- 429415 3179 4755845	775	02/59	2510	4	SU	106	76	84	5	5/00	DO	TPSL CLAY 0014 BLUE CLAY 0045 BLUE CLAY STNS 0065 BLUE CLAY 0095 BLUE CLAY STNS 0102 BLCK GRVL 0106 BLCK SHLE 0110 REDMOND W
ER S	5	20	34- 429450 3178 4755875	775	10/51	1903	4	SU	124	38	38	15	2/00	ST DO	TPSL CLAY 0011 BLUE CLAY 0103 HPAN 0108 IS 0105 02) BLCK SLTE 0110 HOLLINGSWORTH W
ER S	5	21	34- 429525 3181 4755999	775	02/53	2510	4	FR	100	38	44	5	4/00	DO	CLAY 0108 CLAY MSND STNS 0120 SHLE 0124 WALLIS D
															FILL CLAY 0014 BLUE CLAY 0092 HPAN 0102 BLCK SHLE 0103

```
ER S    4   8   34-  421960   715 09/57  2510    4  FR    27    5   10   15   /30 DO    MCCORMICK D
                3161 4756160                         SU    36                            TPSL FILL CLAY 0014 BLUE CLAY 0027 BLCK
                                                                                         MSND 0033 HPAN 0038 BLCK SHLE 0039
ER S    4  10   34-  423050   720 05/70  2510    4  FR    31                            JONES JOHN
                3697 4756130                                                             BRWN TPSL 0002 YLLW CLAY BLDR 0010 BLUE
                                                                                         CLAY 0025 BLCK GRVL 0026 BLUE CLAY 0030
                                                                                         BLCK HPAN 0031 BLCK SHLE 0046
ER S    4  10   34-  423080   720 05/70  2510    4  FR    29   12   38    1  2/00 DO    JONES JOHN
                3696 4756100                                                             BRWN TPSL 0002 YLLW CLAY BLDR 0010 BLUE
                                                                                         CLAY 0024 HPAN CLAY 0028 BLCK HPAN 0029
                                                                                         BLCK SHLE 0038
ER S    4  10   34-  423175   720 12/47  2510    4  FR   115   35  120        6/00 ST    WESTGATE M
                3162 4756245                                                             CLAY 0020 MSND 0035 CLAY 0115 BLCK GRVL
                                                                                         CLAY 0119 GREY HPAN 0121 (S   0120 04 )
                                                                                         LMSN 0125
ER S    4  11   34-  423610   725 09/67  2510    4  FR    33   10   20    2  4/00 DO    BRYCE R
                3163 4756095                                                             YLLW TPSL 0007 GRVL 0008 BLUE CLAY 0022
                                                                                         HPAN MUCK 0033 (S   0030 02 ) MSND 0034
                                                                                         BLCK SHLE 0038
ER S    4  17   34-  427340   750 02/57  1903    4  FR    97   50   58    3  2/00 DO    DUNCAN J
                3164 4756100                                                             MSND 0012 CLAY 0084 SHLE 0099
ER S    4  18   34-  427825   775 12/58  1903    4  SU    90   65   70    9  3/00 ST DO HOLLINGSWORTH J
                3165 4756100                                                             GREY CLAY 0088 BLCK SHLE 0103
ER S    4  18   34-  427939   775 10/74  2901    4  FR    84   30   86    1  2/00 DO    WILLIAMSON BOB
                4615 4756016                                                             BLCK TPSL 0001 BRWN HPAN SAND 0012 BLUE
                                                                                         CLAY SAND 0084 BLCK SHLE 0098
ER S    4  18   34-  428170   775 09/67  2510    4  SU    86   37   92    1  4/00 DO    HOLLINGSWORTH F
                3167 4756515                                                             YLLW TPSL 0015 BLUE CLAY 0080 HPAN 0086
                                                                                         BLCK SHLE 0092
ER S    4  18   34-  428175   775 07/66  2510    4  FR    40   45   51    3  4/00 DO    SMITH A
                3166 4756100                         SU    86                            PRDR 0040 FSND 0045 BLUE CLAY 0085 (S
                                                                                         0084 02 ) HPAN 0086 BLCK MSND 0087 BLCK
                                                                                         SHLE 0090
ER S    4  19   34-  428325   775 04/47  2510    5  FR    92   60   90   12  5/00 IN ST JARRIOTT W
                3168 4756250                                                             CLAY 0085 CLAY SHLE 0092 SHLE 0101
ER S    4  19   34-  428850   790 06/71  2510    4  SU    94   49   51    5  3/00 DO    MCCARTNEY JOE
                3902 4756070                                                             BRWN TPSL 0002 YLLW CLAY MSND 0015 BLUE
                                                                                         CLAY MSND 0091 BLCK HPAN 0104 BLCK SHLE
                                                                                         0107
ER S    4  21   34-  429540   775 09/72  2510    4  SU    97   28   31    6  2/00 DO    WILLIAMS R
                4151 4756120                                                             BRWN TPSL 0002 YLLW CLAY 0015 BLUE CLAY
                                                                                         0097 BLCK HPAN 0100 BLCK SHLE 0104
ER S    4  22   34-  430660   750 08/51  2510    4  SU    93   32         9  5/00 ST DO WARD M
                3169 4756100                                                             YLLW CLAY 0010 BLUE CLAY 0093 HPAN 0097
                                                                                         SHLE 0098
ER S    4  23   34-  431275   800 05/55  2510    4  SU    92   32   53    4  3/00 ST DO WESTGATE T
                3170 4756095                         SU    98                            TPSL CLAY 0012 BLUE CLAY 0076 BLUE CLAY
                                                                                         STNS 0092 BLCK SHLE 0102
ER S    4  25   34-  432140   780 12/70  2607   36  FR     6    6   19             DO    MORGAN KEN
                3839 4756040                                                             BRWN CLAY 0006 MSND 0014 BLUE CLAY 0019
ER S    4  26   34-  432940   805 08/74  5407    4  FR   118   34   40    6  5/15 DO    JORIS FRED
                4518 4756044                                                             BRWN TPSL 0002 YLLW CLAY 0015 BLUE CLAY
                                                                                         0016 BRWN SAND MUCK 0019 BLUE CLAY 0117
                                                                                         BLCK HPAN 0118 GREY LMSN ROCK 0120
ER S    4  26   34-  433050   820 08/70  2510    4  FR   132   32  150    1 10/00 ST    JORIS FRED
                3759 4756100                                                             BRWN TPSL 0002 YLLW CLAY 0014 BLUE CLAY
                                                                                         0122 BLCK GRVL CLAY 0124 GREY LMSN 0150
ER S    4  27   34-  433490   830 01/70  2510    4  FR   132   37   38    5  3/00 DO    VANEYK BILL
                3619 4756060                                                             BRWN TPSL 0002 YLLW CLAY MSND 0012 BLUE
                                                                                         CLAY 0030 GREY MSND CLAY 0031 BLUE CLAY
```

- CONTINUED -

```
ER S    5  21   34-  429560   775 02/50  2510   4  FR    86    30          5  6/00 ST DO KADEY M
                3180 4755845                                                             YLLW CLAY 0010 BLUE CLAY 0086 BLCK GRVL
                                                                                         0089 BLCK SHLE 0090
ER S    5  21   34-  429950   775 08/53  2510   5  FR    90    31   39    31  9/30      CHAMBERS
                3182 4755925                                                             TPSL CLAY 0013 BLUE CLAY 0090 HPAN MSND
                                                                                         GRVL 0092 BLCK SHLE 0098
ER S    5  21   34-  430390   775 08/53  2510   8  FR    91    30   46    45 12/00      CHAMBERS
                3183 4755997                                                             TPSL CLAY 0013 BLUE CLAY 0091 (S    0088
                                                                                         02 ) BLCK GRVL 0092 BLCK SHLE 0101
ER S    5  26   34-  433000   805 08/69  2510   4  FR   121    35  105     2  7/00      VERHOEVEN HENRY
                3513 4755900                                                             BRWN TPSL 0002 YLLW CLAY 0012 BLUE CLAY
                                                                                         0027 GREY MSND CLAY 0028 BLUE CLAY 0118
                                                                                         GREY STNS 0121 BLCK GRVL CLAY 0122 GREY
                                                                                         LMSN 0125 GREY LMSN CLAY 0126
ER S    5  26   34-  433030   805 07/69  2510            DRY                            VERHOEVEN HENRY
                3515 4755950                                                             BRWN TPSL 0002 YLLW CLAY 0012 BLUE CLAY
                                                                                         0029 GREY MSND CLAY 0030 BLUE CLAY 0115
                                                                                         BLCK HPAN 0120 GREY LMSN CLAY 0138 GREY
                                                                                         SHLE 0140
ER S    5  26   34-  433030   810 02/69  2510   4        DRY                            VERHOEVEN HENRIE
                3409 4755960                                                             YLLW TPSL CLAY 0015 BLUE CLAY 0028 MSND
                                                                                         CLAY 0030 CLAY 0118 HPAN CLAY 0123 GREY
                                                                                         SHLE 0145
ER S    5  26   34-  433040   810 02/69  2510   4  FR   114    39  124     2 15/00 ST DO VERHOEVEN HENRIE
                3410 4755920                                                             YLLW TPSL CLAY 0015 BLUE CLAY 0028 MSND
                                                                                         CLAY 0030 BLUE CLAY 0114 (S    0113 02 )
                                                                                         HPAN 0122 GREY SHLE 0124
ER S    5  26   34-  433060   805 11/69  2510   4  FR   121    30   96     3  6/00 ST DO VERHOEVEN HENRY
                3578 4755800                                  FR   130                   BRWN TPSL 0002 YLLW CLAY 0015 BLUE CLAY
                                                                                         0117 BLCK MSND CLAY 0120 BLCK HPAN 0121
                                                                                         GREY LMSN 0134
ER S    5  26   34-  433100   810 02/69  2510   4        DRY                            VERHOEVEN HENRIE
                3408 4755870                                                             YLLW TPSL CLAY 0015 BLUE CLAY 0031 MSND
                                                                                         CLAY 0032 BLUE CLAY 0120 HPAN CLAY 0122
                                                                                         GREY SHLE 0147 BRWN LMSN 0150
ER S    5  26   34-  433200   805 07/69  2510            DRY                            VERHOEVEN HENRY
                3514 4755870                                                             BRWN TPSL 0002 YLLW CLAY 0012 BLUE CLAY
                                                                                         0030 GREY MSND CLAY 0031 BLUE CLAY 0108
                                                                                         BLCK HPAN 0121 GREY LMSN 0127
ER S    5  27   34-  433425   800 08/61  2510   4  FR   122    70  135                VALOON C
                3184 4755900                                                             YLLW TPSL 0014 BLUE CLAY 0107 HPAN 0115
                                                                                         LMSN 0135
ER S    5  27   34-  433460   800 08/61  2510   4  FR   114    27   33     5  5/00 ST DO VANLOON C
                3185 4755920                                                             YLLW TPSL 0010 MSND 0018 BLUE CLAY 0114
                                                                                         HPAN 0118 (S    0116 02 ) HPAN 0119
ER S    5  28   34-  434298   800 02/66  2510   4  FR   127    32   57     4  4/00 ST DO BEINTEMA S
                3186 4755900                                                             YLLW TPSL 0015 BLUE CLAY 0059 MSND 0083
                                                                                         BLUE CLAY 0127 (S    0124 02 ) LMSN 0130
ER S    5  30   34-  435550   800 03/53  2510   5  FR          30                       BRUSH A
                3187 4755800                                                             TPSL CLAY 0014 BLUE CLAY 0028 MSND CLAY
                                                                                         0060 BLUE CLAY MSND 0106 HPAN 0111 LMSN
                                                                                         0127
ER S    5  30   34-  435590   789 03/54  2510   4  FR    28    15   26     1 10/00 ST DO BRUSH A
                3188 4755940                                                             TPSL CLAY 0014 BLUE CLAY MSND 0028 GRVL
                                                                                         CLAY 0030 BLUE CLAY MSND 0033
ER S    6   5   34-  419750   695 09/68  4903   4  FR    45    20   25     3  2/00 ST DO JOHNSTON CLAYTON
                3401 4753650                                                             TPSL 0002 BRWN CLAY 0005 BLUE CLAY 0043
                                                                                         GRVL 0045 BLCK SHLE 0050
ER S    6   7   34-  421400   700 06/67  3334   5  FR    36    10   17     6  2/00 DO   ACTON D
                3189 4753475                                                              RED CLAY 0008 GREY CLAY 0025 HPAN MSND
                                                                                         0035 HPAN 0037 BLCK SHLE 0038
```

MUNICIPALITY CONCESSION ETC	LOT	WELL NO	UTM EASTING NORTHING	ELEV FEET	DATE	DRILLER	CSG DIA INS	KIND OF WATER	WATER FOUND FEET	STAT LVL FEET	PUMP LVL FEET	TEST RATE GPM	TEST TIME HR/MN	WATER USE	OWNER/LOG/SCREEN DEPTHS IN FEET TO WHICH FORMATIONS EXTEND
WARWICK TOWNSHIP (CONTINUED....)															
ER S	6	8	34- 421560 3374 4753450	700	09/68	1916	4	FR	40	11	15	15	2/00	DO	ACTON CLAYTON MSND CLAY 0010 GREY CLAY 0026 MSND CLAY 0037 HPAN 0040
ER S	6	9	34- 422555 3190 4753525	700	06/49	4516	4	FR	55	15		2		ST	THOMSON R CLAY 0050 GRVL 0053 SHLE 0055
ER S	6	10	34- 422745 3191 4753365	700	06/67	4903	4	FR	37	12	30	1	8/00		MOFFAIT L TPSL 0005 GRVL 0006 BLUE CLAY 0020 MSND 0025 CLAY 0037 SHLE 0045
ER S	6	10	34- 422760 3192 4753370	700	06/67	4903	4	FR	38	12	15	5	8/00	ST DO	MOFFAIT L TPSL 0005 GRVL 0008 BLUE CLAY 0025 MSND 0037 SHLE 0040
ER S	6	13	34- 424665 3193 4753360	747	06/51	2510	6	FR	25	10		1	2/00	ST DO	GILLILAND F TPSL CLAY 0012 BLUE CLAY 0025 CLAY GRVL MSND 0026 (S 0025 02) BLUE CLAY 0029
ER S	6	13	34- 424965 3194 4753375	750	10/55	2510		SU	96	47	51	2	4/00	DO	WILSON F PRDG 0030 BLUE CLAY 0094 HPAN 0097 BLCK SHLE 0099
ER S	6	16	34- 426640 4290 4753340	775	06/73	2607	3	FR	24	20	30	1	/00	DO	FRACZYK H BRWN CLAY 0010 BLUE CLAY 0024 SAND 0025 BLUE CLAY 0030
ER S	6	17	34- 427440 3379 4753400	787	09/68	4903	4	SU	119	50	55	3	4/00	ST DO	TESSER ROY TPSL 0010 BLUE CLAY 0050 GRVL 0060 BLUE CLAY 0119 GRVL 0120
ER S	6	18	34- 428110 3195 4754495	803	07/52	2510	4	MN SU	20 108	57	77	14			WATFORD PU TPSL CLAY 0014 BLUE CLAY 0098 BLUE CLAY STNS 0106 CSND SHLE 0107 HPAN 0108 BLCK SHLE 0112
ER S	6	18	34- 428150 3196 4754300	803	10/52	2510	5	FR SU	20 109	8	68				WATFORD PUC TPSL CLAY 0014 BLUE CLAY 0020 CLAY SAND GRVL 0023 BLUE CLAY 0108 HPAN 0109 BLCK SHLE 0114
ER S	6	18	34- 428150 3197 4754545	775	08/52	2510	8	MN		59		35			WATFORD PU YLLW CLAY TPSL 0014 BLUE CLAY 0098 BLUE CLAY STNS 0105 BLCK GRVL 0107 BLCK SHLE 0110
ER S	6	19	34- 428260 3425 4753490	775	03/69	2510	4	SU	105	51	53	4	2/00	DO	MCCABE RON YLLW TPSL 0014 BLUE CLAY 0105 HPAN 0110 BLCK SHLE 0112
ER S	6	22	34- 430295 3198 4753350	800	04/53	2510	4	SU	104	48		5	4/00	IR	KING C TPSL CLAY 0014 BLUE CLAY 0103 HPAN 0105 BLCK SHLE 0107
ER S	6	22	34- 430330 3830 4753350	780	11/70	2510	4	SU	106	53	96	3	2/00	ST DO	KING JOHN BRWN TPSL 0002 YLLW CLAY 0015 BLUE CLAY 0102 BLCK HPAN 0106 BLCK SHLE 0120
ER S	6	25	34- 431999 3200 4754345	800	05/53	2510	8	FR	117	38		1			VILLAGE OF WATFORD TPSL CLAY 0003 GRVL CLAY 0015 BLUE CLAY 0108 HPAN 0124 LMSN 0137
ER S	6	25	34- 432075 3201 4753400	800	12/65	2510	4	SU	106	56	56	4	4/00	ST DO	DAVIDSON C YLLW TPSL 0014 BLUE CLAY 0030 MSND 0031 BLUE CLAY 0105 HPAN 0106 LMSN 0109

```
ER S      6  25  34-  432075   800 06/53  2510   5  FR   112   46          3  1/30        WATT O
                3199 4754325                                                               TPSL CLAY 0004 GRVL CLAY 0012 BLUE CLAY
                                                                                           0107 HPAN 0124 LMSN 0133
ER S      6  25  34-  432141   790 12/74  5407   4  SU    93   51   51     6  2/00 ST    WATT JOHN
                4595 4753319                                                               BRWN TPSL 0002 YLLW CLAY 0015 BLUE CLAY
                                                                                           0091 BLCK HPAN 0095 BLCK SHLE ROCK 0098
ER S      6  26  34-  433050   775 02/63  2510   4  FR    80   32   72     4  6/00 ST DO DAVIDSON R V
                3202 4753350                                                               YLLW TPSL 0003 GRVL 0014 BLUE CLAY 0080
                                                                                           (S   0079 08 ) HPAN 0084 HPAN MUCK 0087


WATFORD VILLAGE

                34-  427610   775 03/65  1903   4  SU    95   40   40    15  3/00 DO     AULD R
                3214 4756000                                                               GRVL 0003 CLAY 0083 BLCK SHLE 0098 (S
                                                                                           0083 03 )
                34-  427960   775 01/62  2510   5  SU    86   78   85     6 24/00 MU     HEAL A
                3213 4755375                                                               TPSL CLAY 0014 BLUE CLAY 0086 HPAN 0090
                                                                                           BLCK SHLE 0100
                34-  428020   770 07/52  2510   4        87   65   72    14              WATFORD PUC
                3204 4755295                              89                               TPSL CLAY 0014 BLUE CLAY 0087 HPAN 0094
                                                                                           BLCK SHLE 0104
                34-  428150   790 05/59  1903   4  SU    92   80   80     3  2/00 PS     PARKER NURSING HOME
                3212 4755760                                                               CLAY 0091 BLCK SHLE 0120
                34-  428205   780 05/59  1903   4       DRY                               PARKER NURSING HOME
                3211 4755750                                                               CLAY 0090 HPAN 0097 BLCK SHLE 0120
                34-  428350   803 02/56  2510   7  SU   114                               IMPERIAL POULTRY LTD
                3207 4754750                                                               TPSL CLAY 0012 BLUE CLAY 0114 HPAN 0115
                                                                                           BLCK SHLE 0122
                34-  428350   803 08/53  2510   6  FR   116   68   98    15  6/00 IN     IMPERIAL POULTRY
                3205 4754850                                                               YLLW CLAY 0012 BLUE CLAY 0116 (S   0114
                                                                                           08 ) SHLE 0117 BLCK SHLE 0122
                34-  428350   800 02/56  2510   6  SU   115   72   99    12 10/00 IN     IMPERIAL POULTRY CO
                3206 4754900                                                               TPSL CLAY 0012 BLUE CLAY 0110 BLUE CLAY
                                                                                           MSND 0115 HPAN 0116 BLCK SHLE 0120
                34-  428550   780 04/59  2510   8  SU   109   91  111    11 22/00        WATFORD PUC
                3210 4755945                                                               TPSL CLAY 0012 BLUE CLAY 0109 BLCK GRVL
                                                                                           0112 BLCK SHLE 0119
                34-  428755   800 03/56  2510   6  SU   106   60   79    33  7/00 IN     ANDREW WIRE WORKS
                3208 4755025                                                               FILL CLAY 0015 BLUE CLAY 0055 MSND 0065
                                                                                           BLUE CLAY 0106 HPAN 0110 BLCK SHLE 0116
                34-  428800   800 08/58  2510   7  SU   112   72  115     3  1/00        IMPERIAL POULTRY CO
                3209 4754650                                                               YLLW CLAY 0012 BLUE CLAY 0105 CLAY MSND
                                                                                           0110 CLAY SHLE 0112 BLCK SHLE 0115


WYOMING VILLAGE

                34-  408520   700 10/52  2510   4  FR   113   45  124        8/00 DO ST MOORE C
                3222 4754945                                                               TPSL CLAY 0014 BLUE CLAY 0112 (S   0110
                                                                                           19 ) HPAN 0119 BLCK SHLE 0129
                34-  408547   700 04/58  4504   4  FR   130   35   55    10  4/00 CO     C AND D SUGAR CO
                3231 4755400                                                               TPSL 0016 BLUE CLAY 0119 GRVL 0124 BLUE
                                                                                           CLAY 0128 HPAN 0130 BLCK SHLE 0134
                34-  408550   705 11/55  4504   4  FR   135   53   70    12  3/00 PS     CATHOLIC SCHOOL
                3227 4756200                                                               TPSL 0014 BLUE CLAY 0126 HPAN 0135 BLCK
                                                                                           SHLE 0137
                34-  408645   705 02/54  4504   4  FR   118   30  100    10  1/00 DO     CUFF P
                3225 4755245                                                               CLAY TPSL 0002 YLLW CLAY 0016 BLUE CLAY
                                                                                           0060 BLDR CLAY 0080 BLUE CLAY 0115 HPAN
                                                                                           0118 BLCK SHLE 0123
```

MUNICIPALITY CONCESSION ETC	LOT	WELL NO	UTM EASTING NORTHING	ELEV FEET	DATE	DRILLER	CSG DIA INS	KIND OF WATER	WATER FOUND FEET	STAT LVL FEET	PUMP LVL FEET	TEST RATE GPM	TEST TIME HR/MN	WATER USE	OWNER/LOG/SCREEN DEPTHS IN FEET TO WHICH FORMATIONS EXTEND
WYOMING VILLAGE (CONTINUED....)															
		34- 3228	408650 4756095	705	01/56	4504	4	FR	129	50	105	6	2/00	DO	GRAHAM C TPSL 0014 BLUE CLAY 0127 HPAN 0129 BLCK SHLE 0140
		34- 3217	408650 4756140	705	10/50	5446			DRY						COX W YLLW CLAY 0015 BLUE CLAY 0118 HPAN 0128 BLCK SHLE 0150
		34- 3216	408655 4756150	705	10/50	5446	4		DRY						COX W YLLW CLAY 0015 BLUE CLAY 0118 HPAN 0128 BLCK SHLE 0158
		34- 3218	408660 4756145	705	10/50	5446	4	FR		40				DO	COX W YLLW CLAY 0015 BLUE CLAY 0128 BLCK SHLE 0132
		34- 3229	408740 4755300	705	09/56	4504	4		DRY						TRAVIS W TPSL 0012 BLUE CLAY 0122 HPAN 0124 BLCK SHLE 0146
		34- 3230	408740 4755325	700	09/56	4504	4		DRY						TRAVIS W TPSL 0012 BLUE CLAY 0120 HPAN 0122 BLCK SHLE 0133
		34- 3221	408750 4756145	705	10/52	2510	4	FR	121	44		6	4/00	DO	MCLELLAN J TPSL CLAY 0012 BLUE CLAY 0115 HPAN 0124 BLCK SHLE 0125
		34- 3224	408775 4755050	700	08/53	4504	4	FR	122	46	46	10	3/00	DO	TRAVIS J CLAY TPSL 0002 CLAY 0014 BLUE CLAY 0119 HPAN 0122 BLCK SHLE 0127
		34- 3219	408800 4755225	700	08/52	4504	4	FR	126	40	40	6	2/00	DO	FISHER R CLAY TPSL 0002 YLLW CLAY 0015 BLUE CLAY 0124 HPAN 0126 BLCK SHLE 0132
		34- 3220	408840 4755610	705	08/52	4504	4	FR	126	46	46	6	3/00	DO	MCIVER E CLAY TPSL 0002 YLLW CLAY 0014 BLUE CLAY 0060 BLDR CLAY 0070 BLUE CLAY 0124 HPAN 0126 BLCK SHLE 0132
		34- 3223	408875 4755700	705	05/53	4504	4	FR	120	46	46	10	2/00	DO	ROBB D CLAY TPSL 0002 YLLW CLAY 0016 BLUE CLAY 0119 HPAN 0120 BLCK SHLE 0130
		34- 3226	408875 4755800	705	06/55	4504	4	FR	119	60	90	10	3/00	DO	PERCIVAL J TPSL 0014 BLUE CLAY 0110 GRVL HPAN 0125
		34- 3215	408955 4755750	705	10/49	2901	4	FR	35	35				DO	SNOWY J CLAY 0105 MSND 0115 BLCK SHLE 0134

TABLE 2 — LICENSED BORING AND DRILLING CONTRACTORS AND NUMBER OF WELLS CONSTRUCTED IN

KENT & LAMBTON COUNTIES

1967 - 1974

DRILLERS LICENCE NO.	NAME	ADDRESS *	1967	1968	1969	1970	1971	1972	1973	1974
0001	UNKNOWN			3		1				
1202	ASHBURN H & WESTON J	BOX 54 DRESDEN	2							
1206	ATKINSON S J	1549 LOCKLIN TRAIL MISSISSAUGA		2	2	5	6	7	4	5
1303	BARBER LAWRENCE	131 DELATRE ST THAMESFORD						1		
1402	BORDEAU JACOB	R R 2 DOVER CENTRE								
1403	BRITTON GARRY D	75 LEMUEL ST THAMESVILLE		9	12	7	2	4		7
1404	BRANDON HAROLD A	COURTRIGHT		3	1					
1405	BULLOCK MARVIN S	R R 1 WILKESPORT								
1427	BRANTON J C	R R 1 PORT LAMBTON								
1434	BROPHY H	R R 3 PARKHILL								
1448	BUSHEY ADELORE	R R 1 CHATHAM					7	4	4	9
1518	CHRYSLER J	R R 1 WILKESPORT								
1525	CAMPBELL ROBERT M	BOX 1 MAIN ST MORPETH								
1528	CAMPBELL L G	BOX 478 KINGSVILLE								
1533	CALDWELL MRS B A	R R 3 NEWBURY								
1534	CAUGHELL G	R R 4 DUNNVILLE								
1560	CALDWELL & MCROBERTS	BOTHWELL								
1607	COUTURE FELIX	R R 1 CHATHAM								
1608	CONLON V	R R 1 PORT LAMBTON	6	4	9	5	9	1		
1661	CULVER DRILLING CO LTD	431 HELEN ST DUNNVILLE					1			
1708	DALE W	R R 7 LONDON			1		1			
1723	DAVIDSON F L	BOX 137 WINGHAM								
1733	DEMARAY C	R R 1 KERRWOOD								
1808	DOUGLAS DONALD ARTHUR	R R 1 COURTRIGHT		1						
1809	DOLPHIN & EARL	STRATHROY	5							
1825	DREWERY P W	R R 1 BLENHEIM								

* ALL ADDRESSES ARE IN ONTARIO UNLESS OTHERWISE INDICATED.

TABLE 2 (CONT'D) - LICENSED BORING AND DRILLING CONTRACTORS AND NUMBER OF WELLS CONSTRUCTED IN KENT & LAMBTON COUNTIES

1967 - 1974

DRILLERS LICENCE NO.	NAME	ADDRESS *	1967	1968	1969	1970	1971	1972	1973	1974
1828	DRUMMOND I	TILBURY								
1903	EAKL SIDNEY	RR 2 KERWOOD	14	16	15	1	8	3	15	8
1912	ECONOMICAL WATER SUPPLY	R R 2 FLETCHER								
1916	EARL KENNETH & LATHER ROBERT	RR 3 BOTHWELL	13	20	18	14	8	8	8	17
2001	ENGLISH R & H	R R 4 BLENHEIM	1							
2003	ENGLISH H	R R 5 BLENHEIM								
2104	FAULKNER WELL DRILLING CO LTD	789 ERSKINE AVE PETERBOROUGH								
2108	FAUBERT LEONARD C	PAINCOURT								
2111	FAUBERT L H	R R 1 WARDSVILLE								
2303	GALBRAITH GLEN	BOX 43, MORPETH	15	19	21	15	19	21	14	20
2304	GENERAL DRILLING & WELL SERVICE	BOX 124 PORT LAMBTON	1	3	2	6	4			
2317	GEORGE W J	BOX 25 WARDSVILLE								
2402	GOODBERRY WELL DRILLING LTD	BOX 89 VERONA		2						
2417	GOODING & PEDLAR	PARKHILL								
2418	GOUGH M	R R 3 STRATHROY								
2504	HERNANDEZ EARL M	BOX 262 HARROW	1			2	2			
2505	HERNANDEZ M & SONS	WELLINGTON ST HARROW	4	1						
2506	HERNANDEZ W	R R 2 ESSEX	4			1				
2510	HEAL ANDREW A	433 ST CLAIR ST BOX 264 WATFORD	26	27	37	43	41	28	14	
2519	HADCO WELL DRILLING & DIGGING LTD	BOX 730 45 ARTHUR ST SOUTH ELMIRA	11	16	8	21	17	11	10	24
2552	HAYDEN CHARLES WELL BORING LTD	R R 2 GRANTON						6	11	17
2604	HOPPER W D & SONS	C/O N HOPPER R R 2 SEAFORTH								
2605	HUMPHREY ALBERT J	COURTWRIGHT	9							
2606	HUSSEY GERALD GARFIELD	341 EXMOUTH ST SARNIA								
2607	HUDSON R F WELL BORING	R R 1 ARVA	12	7	11	12	4	4	2	
2617	HUSSEY E B	475 QUEEN ST PETROLIA								

2619	HUSSEY G G	4180 FRONT ST BOX 956 PETROLIA								1
2633	HUNTER F	R R 2 WOODSLEE								
2644	HOPPER DURL LTD.	R R 2 SEAFORTH							7	
2801	INTERNATIONAL WATER SUPPLY LTD	BOX 310 BARRIE	7		2		12	2	5	
2901	JACKSON F W & SONS	BOX 171 2003 JEAN ST BRIGHT'S GROVE	9	13	38	30	22	32	26	37
2902	JACKSON'S WELL DRILLING	2779 ARTHUR ST. BRIGHT'S GROVE						1	1	
3002	JOHNSTON F E DRILLING CO LTD	BOX 4134 STN E OTTAWA					1			
3004	JOHNSTON C & J	C/O J A JOHNSTON R R 1 PAINCOURT				3	5	1	1	
3005	JOHNSTON MARVIN	R R 1 PAINCOURT	18	38	36	36	46	42	31	28
3011	JUBENVILLE K I	R R 6 THAMESVILLE								
3013	JOHNSTON J A	PRAIRIE SIDING								
3021	JOSH E	6351 HASTINGS ST EAST NORTH BURNABY B C								
3022	JOHNSTON J H	BLENHEIM								
3025	JUBENVILLE R	PRAIRIE SIDING								
3101	KEMP RUSSELL & REGINALD	R R 3 TILBURY								
3103	KENT CHARLES	130 JACOB STREET TAVISTOCK			1					
3115	KIMBALL OSCAR	R R 2 OIL SPRINGS								
3116	KING WILLIAM	BRIGDEN								
3127	KEMP A	R R 3 TILBURY								
3139	KISER W.R. DRILLING	111 VICTORIA ST. CHATHAM								1
3206	KYS F	R R 2 FLETCHER								
3214	KRITER ROBERT E	19 MAIN ST WEST LAMBETH						1		
3305	LATHER ARTHUR	R R 3 BOTHWELL			2				3	
3306	LATHER R & V	R R 3 BOTHWELL								
3307	LECUYER DOUGLAS P.	9 1/2 URSLINE AVE. CHATHAM	32	17	8	6				3
3308	LECUYER ORVAL	236 GRAND AVE E CHATHAM	4	10	9	11	8	9	7	7
3327	LARAMIE C H	R R 1 KINGSVILLE								
3334	LATHER R	R R 3 BOTHWELL	4							
3340	LATHER D C	THAMESVILLE								
3410	LOUNSBURY I T	35 CAPULET LANE LONDON								

* ALL ADDRESSES ARE IN ONTARIO UNLESS OTHERWISE INDICATED.

TABLE 2 (CONT'D) - LICENSED BORING AND DRILLING CONTRACTORS AND NUMBER OF WELLS CONSTRUCTED IN KENT & LAMBTON COUNTIES 1967 - 1974

DRILLERS LICENCE NO.	NAME	ADDRESS *	1967	1968	1969	1970	1971	1972	1973	1974
3506	MCPHERSON R L DRILLING LTD	282 THOMSON BLVD WINDSOR	1	1						
3507	MCDONALD HOWARD	RR 4 WALLACEBURG	17	17	23	22	23	10	21	24
3527	MCGAFFEY ARTHUR J	OAK ST BOTHWELL								
3528	MCGAFFEY EDWIN R	BOX 55 BOTHWELL								
3529	MCGAFFEY GLEN L	RR3 NEWBURY								
3530	MCGAFFEY ROY	BOTHWELL								
3531	MCALPINE A S	WALKERS								
3545	MCPHERSON A	R R 1 MOORETOWN								
3546	MCCLURE G	1046 WALLACE ST WALLACEBURG								
3547	MCLAUGHLIN E	R R 1 COURTRIGHT								
3603	MANDLEY DRILLING	R R 5 LEAMINGTON	4	1						
3605	MARSH THOMAS	BOX 207 BOTHWELL								2
3606	MARSH DRILLING CONTRACTORS (MARGARET	BOX 267,BOTHWELL	18	4	2	2	3	6	19	11
3620	MARSH ROY	R R 1 WILKESPORT								
3626	MAIRS H M	R R 6 BLENHEIM								
3632	MILLS F	R WILLS ST WALLACEBURG								
3636	METCALFE J A	WHEATLEY								
3654	MANDLEY ROY	VILLAGE INN HOTEL LEAMINGTON						1	2	
3703	MORNINGSTAR E	BOX 75 OIL SPRINGS	3	9	9	16	18	19	15	16
3704	MORNINGSTAR HERBERT	BOX 75 OIL SPRINGS								
3717	MORRIS J H	R R 5 MERLIN								
3720	MYSLICK J F	R R 2 BLENHEIM								
3731	MULLIN GERALD	R R 2 WHEATLEY			2		1			
3806	NEWHAM G	R R 1 FLETCHER								
3808	NEWPORT W	R R 1 WARDSVILLE	1							
4202	PINDER RUSSELL	R R 4 BLENHEIM								

4203	PINSONNEAULT ROY	R R 2 THAMESVILLE	12	7	6	3	2	2		
4214	PALENKAS BROS	BOX 159 RODNEY								
4224	PERRIT G E	RIDGETOWN								
4502	RICE DONALD	R R 6 MERLIN		3	1					
4503	RICE GEORGE	R R 1 FLETCHER	4	2	1					
4504	RAWSON L	R R 3 PETROLIA	16	18	12	24	15	11	17	16
4516	RENDLE FRANK	BOX 165 FOREST								
4524	RAWSON R E	R R 1 CORUNNA								
4604	RUMBLE EARL & JOHN	R R 5 BLENHEIM	10	8	5	10	4	3	5	6
4616	RUMBLE E	R R 5 BLENHEIM								
4618	ROBERTS H E	SOMBRA								
4620	ROBERTS E F & CO	BOX 720 BRANTFORD								
4707	SIMPSON D C	R R 5 DRESDEN	33	69	35	35	56	41	34	46
4708	SIMPSON R W	R R 2 DRESDEN	41	48	53	44	48	39	43	40
4709	SMITH JOHN E	R R 3 DRESDEN							1	
4710	SKIPPER JOHN	R R 6 MERLIN		2	3				1	
4712	SMITH RONALD G	R R 3 DENFIELD	1		6					
4719	SHANTZ L C	R R 3 715 FREDERICK ST KITCHENER								
4730	SMITH S H	PORT ALMA								
4741	SMITH RON WELL DRILLING LTD	RR 3 DENFIELD	2			2	2		3	9
4746	SMITH & TYHURST	R R 3 DRESDEN								
4749	SIMPSON G R	DRESDEN								
4765	SMITH BYRON D.	FRONT ST., WATFORD					1			
4903	THROWER R C	R R 3 WATFORD	9	7	3	2	7	3	1	
5003	TYHURST R	R R 3 DRESDEN								
5010	TRAVIS C & HANDSOR C	R R 1 FLETCHER								
5015	TYHURST & SMITH	R R 3 DRESDEN								
5401	WARREN C	SPARTA								
5404	WILLIAMS M J	R R 5 LEAMINGTON	1					1		
5406	WADE D	R R 5 WALLACEBURG	40	29	32	31	41	38	34	35

* ALL ADDRESSES ARE IN ONTARIO UNLESS OTHERWISE INDICATED.

TABLE 2 (CONT'D) - LICENSED BORING AND DRILLING CONTRACTORS AND NUMBER OF WELLS CONSTRUCTED IN

KENT & LAMBTON COUNTIES

1967 - 1974

DRILLERS LICENCE NO.	NAME	ADDRESS *	1967	1968	1969	1970	1971	1972	1973	1974
5407	WARD MERVYN E	R R 4 WATFORD							31	48
5408	WEBSTER CLIFFORD	THIRD ST BOX 837 PETROLIA	2	1	2	4	2	2		
5409	WEATHERSTONE W & WILLIAMS D	R R 2 CROTON	3	1	2					
5410	WARD MERVIN E	R R 4 WATFORD							1	
5428	WEBSTER R B	R R 2 NORTHWOOD								
5430	WATER RESOURCES	BOX 32 WARDSVILLE								
5446	WINDOVER W	835 CONFEDERATION ST SARNIA								
5801	ZIMMER S	17 JEFFREY ST CHATHAM								
5804	ZIMMER A E	R R 3 THAMESVILLE								

Table 3
Previous Reports in the Series
Ground Water in Ontario

Ground Water in Ontario, 1947, 60th Annual Report
Ontario Department of Mines,
Volume LX, Part XI, 1951.

Ground Water in Ontario, 1948, 1949 and 1950
Ontario Department of Mines,
Bulletin 145, 1953.

Ground Water in Ontario, 1951 and 1952,
Ontario Department of Mines,
Bulletin 152, 1957.

Ground Water in Ontario, 1953 and 1954,
Ontario Water Resources Commission,
Ground Water Bulletin No. 1, 1961.

Ground Water in Ontario, 1955 and 1956,
Ontario Water Resources Commission,
Ground Water Bulletin 2, 1963.

Ground Water in Ontario, 1957,
Ontario Water Resources Commission,
Ground Water Bulletin No. 3, 1965.

Ground Water in Ontario, 1958,
Ontario Water Resources Commission,
Ground Water Bulletin No. 4, 1966.

Ground Water in Ontario, 1959,
Ontario Water Resources Commission,
Ground Water Bulletin No. 5, 1966.

Ground Water in Ontario, Southwestern Area, 1960-1963,
Ontario Water Resources Commission,
Ground Water Bulletin No. 6, 1968.

Ground Water in Ontario, South-Central Area, 1960-1964,
Ontario Water Resources Commission,
Water Resources Bulletin No. 2-7,
Ground Water Series, 1969.

Ground Water in Ontario, Southeastern Area, 1960-1964,
Ontario Water Resources Commission,
Water Resources Bulletin No. 2-8,
Ground Water Series, 1970.

Water Well Records for Ontario,
Northern Area, 1946-1969,
Ontario Water Resources Commission,
Water Resources Bulletin No. 2-9,
Ground Water Series, 1972.

Ground Water in Ontario, Southwestern Area, 1964-1967,
Ontario Water Resources Commission,
Water Resources Bulletin No. 2-10,
Ground Water Series, 1970.

Ground Water in Ontario, South-Central Area, 1965-1967,
Ontario Water Resources Commission,
Water Resources Bulletin No. 2-11,
Ground Water Series, 1971.

Water Well Records for Ontario,
Counties of Durham, Northumberland, Victoria, 1946-1969,
Ministry of the Environment,
Water Resources Bulletin No. 2-12,
Ground Water Series, 1975.

Water Well Records for Ontario,
Counties of Haliburton and Peterborough, 1946-1969,
Ministry of the Environment,
Water Resources Bulletin No. 2-13,
Ground Water Series, 1974.

Water Well Records for Ontario,
Counties of Hastings, Lennox & Addington,
Prince Edward, 1946-1972,
Ministry of the Environment,
Water Resources Bulletin No. 2-14,
Ground Water Series, 1976.

Water Well Records for Ontario,
Counties of Frontenac, Lanark and Renfrew, 1946-1969,
Ministry of the Environment,
Water Resources Bulletin No. 2-15,
Ground Water Series, 1974.

Water Well Records for Ontario,
Regional Municipality of Ottawa-Carleton, 1946-1972,
Ministry of the Environment,
Water Resources Bulletin No. 2-16,
Ground Water Series, 1976.

Water Well Records for Ontario,
Counties of Leeds and Grenville, 1946-1972,
Ministry of the Environment,
Water Resources Bulletin No. 2-17,
Ground Water Series, 1976.

Water Well Records for Ontario,
Dundas, Glengarry, Prescott, Russell, Stormont, 1946-1972,
Ministry of the Environment,
Water Resources Bulletin No. 2-18,
Ground Water Series, 1977.

Water Well Records for Ontario,
Essex, 1946-1974,
Ministry of the Environment,
Water Resources Bulletin No. 2-19,
Ground Water Series, 1977.

(12091)
MOE/WRB/GWS/2-20

	DATE DUE		

MOE/WRB/GWS/2-20
Ontario Ministry of the En
Water well records
for Ontario Kent, aoil
c.2 a aa